U.S. CENSUS OF AGRICULTURE : 1959

Final Report—Vol. I—Part 34—Counties

FARMS • FARM CHARACTERISTICS

LIVESTOCK and PRODUCTS

CROPS • FRUITS • VALUES

Arkansas

COUNTIES

Prepared under the supervision of
RAY HURLEY, Chief
Agriculture Division

U.S. DEPARTMENT OF COMMERCE
Luther H. Hodges, *Secretary*
BUREAU OF THE CENSUS
Richard M. Scammon, *Director (From May 1, 1961)*
Robert W. Burgess, *Director (To March 3, 1961)*

BUREAU OF THE CENSUS

RICHARD M. SCAMMON, *Director*

A. ROSS ECKLER, *Deputy Director*
HOWARD C. GRIEVES, *Assistant Director*
CONRAD TAEUBER, *Assistant Director*
LOWELL T. GALT, *Special Assistant*
HERMAN P. MILLER, *Special Assistant*
MORRIS H. HANSEN, *Assistant Director for Statistical Standards*
JULIUS SHISKIN, *Chief Economic Statistician*
JOSEPH F. DALY, *Chief Mathematical Statistician*
CHARLES B. LAWRENCE, JR., *Assistant Director for Operations*
WALTER L. KEHRES, *Assistant Director for Administration*
CALVERT L. DEDRICK, *Chief International Statistical Programs Office*
A. W. VON STRUVE, *Acting Public Information Officer*

Agriculture Division—
RAY HURLEY, *Chief*
WARDER B. JENKINS, *Assistant Chief*
ORVIN L. WILHITE, *Assistant Chief*

Field Division—
JEFFERSON D. MCPIKE, *Chief*
IVAN G. MUNRO, *Assistant Chief*

Machine Tabulation Division—
C. F. VAN AKEN, *Chief*
HENRY A. BLOOM, *Assistant Chief*

Administrative Service Division—EVERETT H. BURKE, *Chief*
Budget and Management Division—CHARLES H. ALEXANDER, *Chief*
Business Division—HARVEY KAILIN, *Chief*
Construction Statistics Division—SAMUEL J. DENNIS, *Chief*
Decennial Operations Division—GLEN S. TAYLOR, *Chief*
Demographic Surveys Division—ROBERT B. PEARL, *Chief*
Economic Operations Division—MARION D. BINGHAM, *Chief*
Electronic Systems Division—ROBERT F. DRURY, *Chief*
Foreign Trade Division—J. EDWARD ELY, *Chief*
Geography Division—WILLIAM T. FAY, *Chief*
Governments Division—ALLEN D. MANVEL, *Chief*
Housing Division—WAYNE F. DAUGHERTY, *Chief*
Industry Division—MAXWELL R. CONKLIN, *Chief*
Personnel Division—JAMES P. TAFF, *Chief*
Population Division—HOWARD G. BRUNSMAN, *Chief*
Statistical Methods Division—JOSEPH STEINBERG, *Chief*
Statistical Reports Division—EDWIN D. GOLDFIELD, *Chief*
Statistical Research Division—WILLIAM N. HURWITZ, *Chief*
Transportation Division—DONALD E. CHURCH, *Chief*

Statistics in this report supersede figures shown in Series AC59–1 and AC59–2, Preliminary Reports

Library of Congress Catalog Card Number: A60–9482

SUGGESTED CITATION

U.S. Bureau of the Census. U.S. Census of Agriculture: 1959. Vol. I, Counties, Part 34 Arkansas

U.S. Government Printing Office, Washington, D.C., 1961

For sale by the Superintendent of Documents, U.S. Government Printing Office, Washington 25, D.C., or any of the Field Offices of the Department of Commerce. Price $1.50

PREFACE

Volume I, Counties, is one of the five principal reports presenting the results of the 1959 Census of Agriculture. This volume, in 54 parts, presents the compilation of the information given by farm operators to census enumerators in 1959.

The 1959 Census of Agriculture was taken in conformity with the Act of Congress of August 31, 1954 (amended August 1957), which codified Title 13, United States Code.

The collection of the data was carried out by census enumerators directed by supervisors appointed by the Director of the Bureau of the Census and working under the direction of Robert B. Voight, then Chief, Field Division. Paul R. Squires, then Special Assistant to the Director, was responsible for the recruitment of the field staff. The planning of the census and the compilation of the statistics were supervised by Ray Hurley, Chief, Agriculture Division, Warder B. Jenkins, Assistant Chief, and Orvin L. Wilhite, Assistant Chief. They were assisted by M. Vincent Lindquist, Thomas Jabine, Robert S. McCauley, John C. Mackey, Robert Standley, Hilton E. Robison, Helen E. Teir, Carl R. Nyman, Kenneth R. Norell, Gladys L. Eagle, Henry L. DeGraff, Charles H. Boehne, Joseph A. Correll, Margaret G. Wood, Evelyn K. Jett, Simon Yablon, Emma B. Gass, Charlotte J. Messinese, Bennie L. Sharp, Isaac E. Lemon, James M. Lindsey, Samuel S. Murray, William F. Kauffman, Hector Vila, Harry P. Owings, Charles A. Nicholls, Henry A. Tucker, Robert S. Boyle, Helen M. Davenport, Albert W. Graybill, Lois G. Miller, Thomas D. Monroe, Gerald P. Owens, Bernard L. Ross, Marvin M. Thompson, Helen D. Turner, Kurt W. Luethy, Arnold L. Bollenbacher, George W. Coffman, Joseph A. Horak, Samuel J. Hundley, Donald K. Larson, Chester G. Lykins, Wilmer R. Maxham, Virgil L. McClain, Jr., Darrell D. Prochaska, Robert J. Rades, Hubert E. Sites, Duane E. Traylor, Donald H. von Steen, Elmer O. Rea, Frances G. Compton, Lillian W. Bentel, and Neil V. Perkins.

Acknowledgment is made of the technical assistance and the loan of personnel by the United States Department of Agriculture in the planning, the enumeration, and the compilation of the 1959 Census of Agriculture.

October 1961

UNITED STATES CENSUS OF AGRICULTURE: 1959

FINAL REPORTS

Volume I—Counties—A separate part for each State. Statistics on number of farms; farm characteristics; acreage in farms; cropland and other uses of land; land-use practices; irrigation; farm facilities and equipment; farm labor; farm expenditures; use of commercial fertilizer; number and kind of livestock; acres and production of crops; value of farm products; characteristics of commercial farms, farms classified by tenure, by size, type, and economic class; and comparative data from the 1954 Census of Agriculture.

Volume I is published in 54 parts as follows:

Part	State or States	Part	State or States	Part	State or States
	New England States:		West North Central—Continued		Mountain:
1	Maine.	19	South Dakota.	38	Montana.
2	New Hampshire.	20	Nebraska.	39	Idaho.
3	Vermont.	21	Kansas.	40	Wyoming.
4	Massachusetts.		South Atlantic:	41	Colorado.
5	Rhode Island.	22	Delaware.	42	New Mexico.
6	Connecticut.	23	Maryland.	43	Arizona.
	Middle Atlantic States:	24	Virginia.	44	Utah.
7	New York.	25	West Virginia.	45	Nevada.
8	New Jersey.	26	North Carolina.		Pacific:
9	Pennsylvania.	27	South Carolina.	46	Washington.
	East North Central:	28	Georgia.	47	Oregon.
10	Ohio.	29	Florida.	48	California.
11	Indiana.		East South Central:	49	Alaska.
12	Illinois.	30	Kentucky.	50	Hawaii
13	Michigan.	31	Tennessee.		Other Areas:
14	Wisconsin.	32	Alabama.	51	American Samoa.
	West North Central:	33	Mississippi.	52	Guam.
15	Minnesota.		West South Central:	53	Puerto Rico.
16	Iowa.	34	Arkansas.	54	Virgin Islands.
17	Missouri.	35	Louisiana.		
18	North Dakota.	36	Oklahoma.		
		37	Texas.		

Volume II—General Report.—Statistics by Subjects, United States Census of Agriculture, 1959. Summary data and analyses of the data by States, for geographic divisions, and for the United States, by subjects, as illustrated by the chapter titles listed below:

Chapter	Title	Chapter	Title
I	Farms and Land in Farms.	VII	Field Crops and Vegetables.
II	Age, Residence, Years on Farm, Work Off Farm.	VIII	Fruits and Nuts, Horticultural Specialties, Forest Products.
III	Farm Facilities, Farm Equipment.	IX	Value of Farm Products.
IV	Farm Labor, Use of Fertilizer, Farm Expenditures, and Cash Rent.	X	Color, Race, and Tenure of Farm Operator.
V	Size of Farm.	XI	Economic Class of Farm.
VI	Livestock and Livestock Products.	XII	Type of Farm.

Volume III—Irrigation of Agricultural Lands. Western States (Dry Areas)—Data by States for drainage basins and a summary for the area, including number and types of irrigation organizations, source of water, expenditures for works and equipment since 1950, water used and acres served for irrigation purposes.

Volume IV—Drainage of Agricultural Lands. Data by States on land in drainage organizations, number and types of organizations, cost of drainage and drainage works.

Volume V—Special Reports, Part 1.—Horticultural Specialties. Statistics by States and a summary for the United States presenting number and kinds of operations; gross receipts and/or gross sales; sales of nursery products, flower seed, vegetables grown under glass, and propagated mushrooms; number of container-grown plants; inventory products; sales of bulb crops; employment; structures and equipment.

Titles of additional parts of this volume are not available as this report goes to press.

ARKANSAS

CONTENTS

INTRODUCTION

THE 1959 CENSUS OF AGRICULTURE

	Page
History of the Census	IX
Legal basis for the Census	IX
Pretest of the 1959 Census	IX
Training program for personnel for enumeration	IX
Enumeration period	IX

ENUMERATION FORMS AND PROCEDURES

Authorization	IX
The agriculture questionnaire	IX
Agricultural operations	X
Enumeration assignments and enumeration districts	X
Enumerator's record book	XI
Enumeration maps	XI
Lists of special and large farms	XI
Landlord-tenant questionnaire	XI
Township sketch map	XI
Field review of enumerator's work	XII

SAMPLING

Use of sampling	XII
Description of the sample	XII
Adjustment of the sample	XII
Estimation of totals for the sample	XII
Presentation of sample data	XII
Reliability of estimates	XII
Differences in data resulting from differences in tabulating procedures	XIII

PROCESSING OPERATIONS

Completion of enumeration	XIII
Editing of questionnaires	XIII
Coding of questionnaires	XIII
Tabulation of data	XIII

PRESENTATION OF STATISTICS

Statistical content of this report	XIV
Comparability of data	XIV
Minor civil divisions	XIV

DEFINITIONS AND EXPLANATIONS

Descriptive summary and references	XIV

General Farm Information

Census definition of a farm	XIV
Farm operator	XV
Farms reporting or operators reporting	XV
Land area	XV
Land in farms	XV
Land in farms according to use	XVI
Value of land and buildings	XVII
Age of operator	XVII
Residence of operator	XVII
Year began operating present farm	XVII
Off-farm work and other income	XVII
Equipment and facilities	XVII
Farms by kind of road	XVIII
Farm labor	XVIII
Fertilizer and lime	XVIII
Specified farm expenditures	XIX

DEFINITIONS AND EXPLANATIONS—Continued

Crops

	Page
Crops harvested	XIX
Corn	XIX
Annual legumes	XX
Hay crops	XX
Field seed crops	XX
Irish potatoes and sweetpotatoes	XX
Berries and other small fruits	XX
Tree fruits, nuts, and grapes	XX
Nursery and greenhouse products	XXI
Forest products	XXI
Value of crops harvested	XXI
Value of crops sold	XXI

Irrigation

Definition of irrigated land	XXI
Enumeration of irrigated land	XXI
Irrigated farms	XXI
Land in irrigated farms	XXI
Land irrigated	XXI
Farms irrigated by number of acres irrigated	XXI
Land irrigated by source of water	XXI

Land-Use Practices

Summary information	XXII
Cropland in cover crops	XXII
Cropland used for grain or row crops farmed on the contour	XXII
Land in strip-cropping systems for soil-erosion control	XXII
System of terraces on crop and pasture land	XXII

Livestock and Poultry

Inventories	XXII
Milk cows, cows milked, milk produced, and butter	XXII
Whole milk and cream sold	XXII
Sows and gilts farrowing	XXII
Sheep, lambs, and wool	XXII
Goats and mohair	XXII
Bees and honey	XXII
Value of livestock on farms	XXII
Sales of live animals	XXII
Sales of poultry and poultry products	XXIII

Classification of Farms

Scope of classification	XXIII
Farms by size	XXIII
Farms by color of operator	XXIII
Farms by tenure of operator	XXIII
Farms by economic class	XXIII
Farms by type	XXIV
Value of farm products sold	XXV

CONTENTS

Chapter A—STATISTICS FOR THE STATE

State Table— Page

1.—Farms, acreage, and value: Censuses of 1920 to 1959 3
2.—Farms and farm acreage according to use, by size of farm: Censuses of 1920 to 1959 4
3.—Farms and farm acreage, by color and tenure of operator: Censuses of 1920 to 1959 6
4.—Farm operators by color, age, residence, and off-farm work; and equipment and facilities on farms: Censuses of 1920 to 1959 7
5.—Specified farm expenditures and farm labor: Censuses of 1920 to 1959 8
6.—Livestock and poultry on farms, number and value: Censuses of 1920 to 1959 9
7.—Livestock and livestock and poultry products sold: Censuses of 1920 to 1959 10
8.—Farms reporting, acreage, quantity harvested, and sales of crops: Censuses of 1920 to 1959 11
9.—Nursery, greenhouse, and forest products: Censuses of 1920 to 1959 18
10.—Characteristics of places not counted as farms because of change in definition of farm: 1959 19
11.—Date of enumeration: Censuses of 1959 and 1954 19
12.—Farms reporting classified by number of livestock on farms and by quantity of livestock and livestock and poultry products sold: Censuses of 1959 and 1954 20
13.—Farms reporting classified by acres harvested, quantity harvested, and quantity sold for selected crops: Censuses of 1959 and 1954 21
14.—Hired farm labor and wage rates, Censuses of 1959 and 1954; and by economic class of farm, Census of 1959 26
15.—Hired farm labor and wage rates, Censuses of 1959 and 1954; and by type of farm, Census of 1959 28
16.—Hired farm labor and wage rates, Censuses of 1959 and 1954; and by size of farm, Census of 1959 30
17.—Farms and farm characteristics by economic class of farm: Census of 1959 32
18.—Farms and farm characteristics of commercial farms by type of farm by economic class of farm: Census of 1959 44
19.—Farms and farm characteristics by type of farm: Census of 1959 80
20.—Farms and farm characteristics by size of farm: Census of 1959 92
21.—Farms and farm characteristics by tenure of operator: Census of 1959 104
22.—Cash rent paid by cash tenants and share-cash tenants by economic class of farm: Census of 1959 134
23.—Sampling reliability of estimated totals for county and State by number of farms reporting, by levels 134
24.—Indicated level of sampling reliability of estimated county and State totals for specified items 135

Chapter B—STATISTICS FOR COUNTIES

County Table—

1.—Farms, acreage, and value: Censuses of 1959 and 1954 138
2.—Number of farms, land in farms, and cropland harvested, by size of farm: Censuses of 1959 and 1954 144
3.—Farms and farm acreage by tenure of operator: Censuses of 1959 and 1954 150
4.—Characteristics of commercial farms, Census of 1959 156
5.—Farms reporting by off-farm work; and farms by tenure of operator, type of farm, economic class of farm, and value of farm products sold, by source: Censuses of 1959 and 1954 163
6.—Equipment and facilities on farms and farm labor: Censuses of 1959 and 1954 170
7.—Use of fertilizer and lime on farms and farm expenditures: Censuses of 1959 and 1954 176
8.—Livestock and poultry on farms: Censuses of 1959 and 1954 182
9.—Livestock and livestock products sold from farms and litters farrowed: Censuses of 1959 and 1954 188
10.—Dairy products and poultry and poultry products sold from farms: Censuses of 1959 and 1954 195
11.—Farms reporting acreage and quantity of crops harvested: Censuses of 1959 and 1954 199
12.—Nursery and greenhouse products and forest products cut on farms: Censuses of 1959 and 1954 230

APPENDIX

The 1959 Census of Agriculture Questionnaire 238
Enumerator's Record Book 242
Index to tables 244

INTRODUCTION

ARKANSAS
Counties, County Seats, Mountains, and Rivers

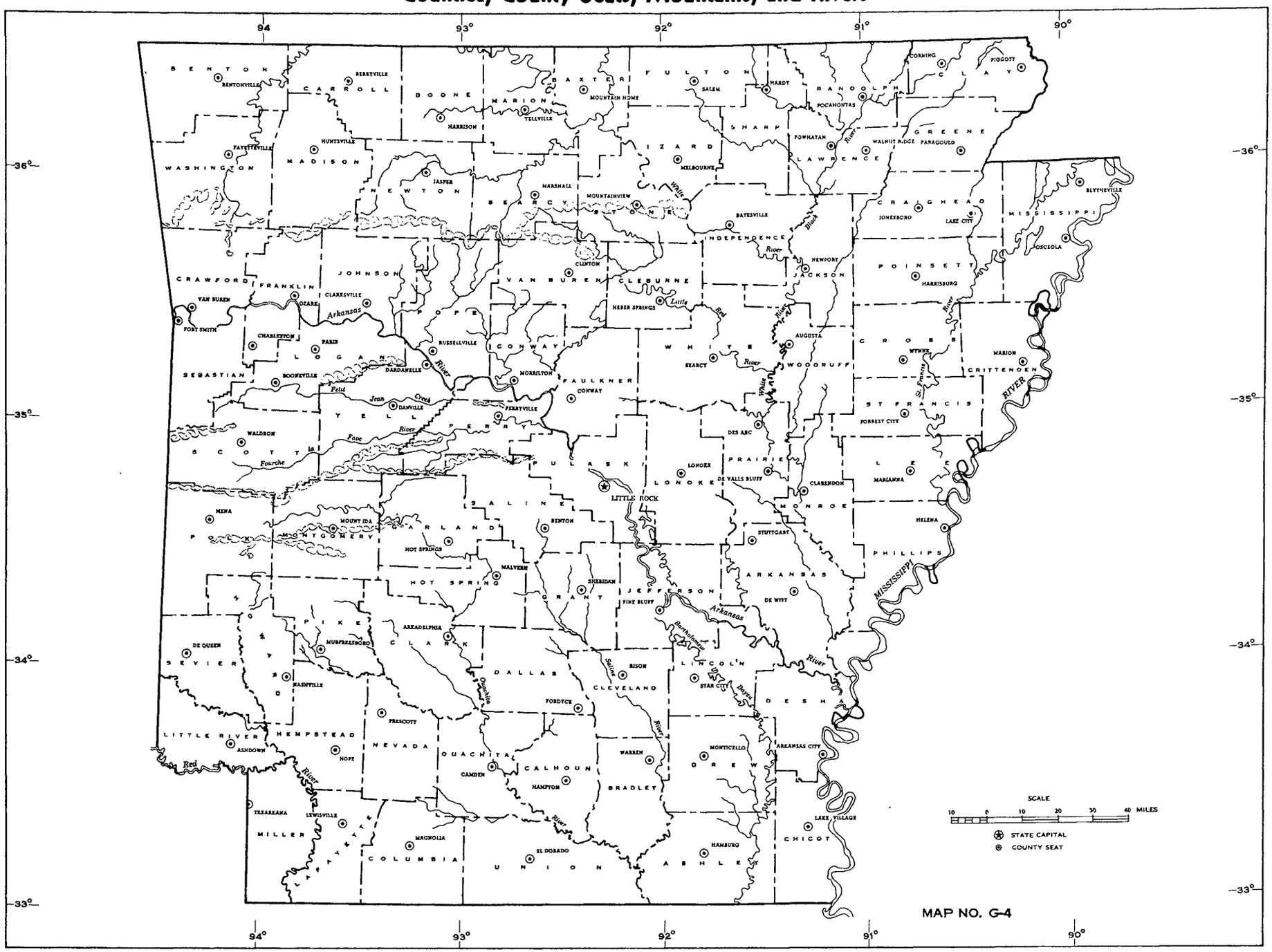

MAP NO. G-4

INTRODUCTION

THE 1959 CENSUS OF AGRICULTURE

History of the Census.—The 1959 Census is the 17th nationwide agricultural census. The first agricultural census was taken in 1840, at the same time as the Sixth Decennial Census of Population. From 1850 to 1920, an agricultural census was taken every 10 years. With increased application of scientific findings and the growing use of mechanization in agriculture, farming practices were changing so rapidly that facts collected at 10-year intervals were no longer adequate. Aware of the need for more accurate and timely information, the Congress in 1909 (36 stat. 10, sec. 31, provided for a census to be taken in 1915 and every 10 years thereafter which was to be in addition to the census of agriculture to be taken at the time of the decennial census of population. The 1915 census was not taken, however, because of the abnormal conditions created by World War I. Beginning with 1920, a national agricultural census has been taken every 5 years.

Legal Basis for the Census.—The 1959 Census of Agriculture was authorized by an Act of Congress, as were all prior censuses of agriculture. "Title 13, United States Code-Census," codified in August 1954, and amended in August 1957 and September 1960, is now the legal basis for censuses of agriculture and other censuses, and surveys conducted by the Bureau of the Census. Section 142, paragraph (a), of Title 13 makes provision for the Census of Agriculture. It reads as follows:

> "The Secretary shall, beginning in the month of October 1959, and in the same month of every fifth year thereafter, take a census of agriculture, provided that the censuses directed to be taken in October 1959 and each tenth year thereafter, may, when and where deemed advisable by the Secretary, be taken instead in conjunction with the censuses provided in section 141 of this title." (Section 141 relates to the decennial censuses of population, unemployment, and housing to be taken as of the first day of April of each decennial year.) Under authority granted by Section 4 of Title 13, the Secretary of Commerce delegated "the functions and duties imposed upon him by this title" to the Director of the Bureau of the Census.

Pretest of the 1959 Census.—A "pretest" of the field procedures of the 1959 Census of Agriculture was conducted in 17 counties of the United States during the fall of 1958. The purpose of the pretest was to provide the Bureau with a measure of the effectiveness of the questions and procedures planned for the 1959 nationwide census. Three versions of the agriculture questionnaire—the first one for Northern States, the second for Southern States, and the third for Western States—were used in the pretest. Each version contained questions appropriate to the type of agriculture in the part of the country where it was used. All major aspects of field forms and procedures, from the hiring and training of crew leaders and enumerators to actual interviews with farm operators, were given a "trial run" in each of the 17 counties. Preliminary versions of reporting forms, maps, payroll records, training guides, and instruction manuals were subjected to actual use under conditions simulating those expected in the nationwide enumeration conducted in the fall of 1959.

In making final preparations for the 1959 census, the staff of the Bureau drew heavily on the results of the pretest, as well as on experience gained from previous censuses.

Training Program for Personnel for Enumeration.—Every person hired to do work in connection with the 1959 Census of Agriculture received specialized training for his job. Staff members of the Washington and Regional Offices of the Bureau and of the U.S. Department of Agriculture trained approximately 110 agriculture field assistants and 2,100 crew leaders. The crew leaders, in turn, trained and supervised approximately 30,000 enumerators. All training was presented according to procedures contained in various guides and manuals prepared by the Bureau. The training program included filmstrips, map-reading, practice interviewing, and practice filling of questionnaires and other census forms. In most instances, training sessions were held near the areas in which employees worked and immediately prior to the beginning of their assignments.

Enumeration Period.—The actual enumeration in the conterminous United States (see page XIV) started at dates varying from October 7 to November 18, 1959. In general, starting dates were based upon regional variations in harvesting seasons and on weather conditions. The primary aim was to have the enumeration late enough to follow the harvesting of the bulk of important crops and early enough to precede the advent of winter weather with the attending unfavorable travel conditions. The bulk of the enumeration work was completed within three to four weeks after the starting date. In Hawaii, the enumeration was made during the months of December 1959 and January 1960; and in Alaska, during April 1960.

Enumeration starting dates for the censuses of 1959 and 1954 are given in State table 11, together with figures showing the percentage of farms enumerated in the State during weekly periods. The average enumeration date for the 1959 census for each county is given in county table 6.

Data for inventory items—land in farms, machinery and equipment, livestock, and poultry—relate to the situation at the actual time of enumeration of each individual farm. Data for acres, production, and sales of crops relate generally to the crops harvested during the crop year 1959, regardless of whether and when they were sold while data for sales of livestock and livestock products relate to the calendar year 1959. Since the enumeration was made before the end of 1959, special emphasis was placed upon the inclusion of estimates for crops yet to be sold and for livestock and livestock products expected to be sold in the period from the time of enumeration to the end of the calendar year. Instructions on the questionnaire and the wording of questions were designed to assure that full crop-year or calendar-year data would be reported. For example, "How much of this year's crop was or will be sold?"

ENUMERATION FORMS AND PROCEDURES

Authorization.—Section 5 of Title 13 of the United States Code authorizes the preparation of forms and questionnaires used in the census. It reads as follows:

> "The Secretary shall prepare schedules, and shall determine the inquiries, and the number, form, and subdivisions thereof, for the statistics, surveys, and censuses provided for in this title."

The Agriculture Questionnaire.—The questionnaire for the 1959 Census of Agriculture was prepared by the staff of the Bureau. Selection of the inquiries was based on the results of the 1958 pretest and experience gained in earlier censuses. Careful consideration was given to such factors as the current availability

of data from other sources, the possibility of obtaining data by methods other than a census, the adequacy of the data that might be obtained, and the need for and usefulness of the data. Two committees gave advice and counsel to the Bureau. One of these, a Special Advisory Committee, was composed of members designated by the organizations they represented, following an invitation from the Director of the Bureau of the Census to name a representative to serve in an advisory capacity. The Special Advisory Committee for the 1959 Census of Agriculture was made up of one representative from each of the following: Agricultural Publishers Association, American Association of Land-Grant Colleges and State Universities, American Farm Bureau Federation, American Farm Economic Association, American Statistical Association, Farm Equipment Institute, National Association of Commissioners, Secretaries, and Directors of Agriculture, National Council of Farmer Cooperatives, National Farmers' Union, National Grange, Rural Sociological Society, and the U.S. Department of Agriculture. A representative of the Bureau of the Budget was in attendance at all meetings of the Advisory Committee.

Because of the special interest of the U.S. Department of Agriculture in censuses of agriculture, the Director of the Bureau of the Census sought the continuous cooperation of that organization in developing plans, questionnaires, and procedures for the 1959 Census of Agriculture. Working Groups were established in the U.S. Department of Agriculture to make recommendations for the following general subjects:

Tenure, Land Values, and Mortgage Debt
Land Use and Conservation and Production Practices
Field Crops
Fruits and Vegetables
Forest Products
Livestock, Poultry, and Dairy
Income and Expenditure (including Contractual Operations)
Farm Labor
Equipment and Facilities (including Structures)

Each Working Group had the responsibility for ascertaining the U.S. Department of Agriculture's need for data in the field covered by its "terms of reference" and for presenting recommendations to a small Joint Committee comprising representatives of both the Bureau of the Census and the U.S. Department of Agriculture. The Joint Committee received written recommendations from each Working Group. The Chairman of each Group appeared before the Joint Committee as did any member of the Working Group who was needed to present supplemental information of a specialized nature.

Prior to the formulation of the questionnaire, State Agricultural Colleges and other major users of census data were invited to suggest inquiries for the enumeration. Each member of the Special Advisory Committee had the opportunity and the responsibility for channeling in suggestions from the organization he represented. The number of inquiries submitted from all sources greatly exceeded the number that could be included in the census, from the point of view of cost, of the respondent's time and patience, and of practical value to the majority of users of data.

The final selection included 316 questions, some of which consisted of several parts, for the 48 States comprising the conterminous United States. Although each of the 316 questions was asked in one or more of the 48 States, considerably less than this total was asked in any one State because of the use of "State" questionnaires. Moreover, about 50 questions out of the total were asked of approximately one-fifth of all farm operators in the State. The number of questions ranged from 159 on the questionnaire for Maine to 194 on the questionnaire for California. In all, 38 versions of the questionnaire—one for each State or combination of adjoining States and two for Texas—were used for the 1959 census in the conterminous United States as compared with 21 versions in 1954 and 41 in 1950. A separate version was used in Alaska and another in Hawaii.

Differences in the questionnaires were designed to account for regional and local differences in agriculture. Most, but not all, of the differences related to crops. The use of State questionnaires made possible the inclusion of separate inquiries for all important crops grown within a State and, at the same time, a reduction in the total number of inquiries for a State. Questions that did not apply, to any considerable degree, to a particular State were omitted from the questionnaire used in that State. For example, separate questions about citrus fruits were omitted from all questionnaires except for the few States where citrus fruits are grown. An added advantage of State questionnaires was that production and sales data could be asked in the unit of measure most commonly used by the farmers in each State. Regional variation in the number and type of questions is an important provision of the census for obtaining complete coverage of agricultural operations.

About 2 weeks before the start of the enumeration, agriculture questionnaires were mailed to most households in rural areas. A letter was attached to each questionnaire asking the farm operator to fill the questionnaire and to give it to the enumerator when he called. The purpose of this procedure was to save time and money in taking the census and to improve the quality of the information given by farm operators. By having the questionnaire ahead of time, the farmer could determine what information would be required and could check his records in advance of the enumerator's visit. It was, however, the responsibility of the enumerator to obtain an agriculture questionnaire for each place which qualified. If the questionnaire had been filled out by the farm operator, the enumerator was instructed to examine the questionnaire for completeness and accuracy and, if need be, to give the farmer such help as might be necessary.

Agricultural Operations.—The training of enumerators stressed the concept that a census of agriculture is a census of agricultural operations rather than a census of farms. This concept was intended to assure a complete agricultural census free of any personal judgment by enumerators as to what constitutes a farm. In accordance with clearly defined procedures, an enumerator was required to obtain an agriculture questionnaire for each person who had charge of one or more agricultural operations, whether or not he considered himself to be a farm operator. For enumeration purposes, it was considered that there were agricultural operations on a place if, at any time in 1959—

a. Any livestock (hogs, cattle, sheep, goats, horses, or mules) were kept on the place.

b. A combined total of 20 or more chickens, turkeys, and ducks were kept on the place.

c. Any grain, hay, tobacco, or other field crops were grown on the place.

d. A combined total of 20 or more fruit trees, grapevines, and nut trees were on the place.

e. Any vegetables, berries, or nursery or greenhouse products were grown on the place for sale.

As a result of the requirement that all places having agricultural operations be enumerated, more questionnaires were obtained than are included in the tabulations for farms. During the office processing operations that followed the completion of enumeration, criteria were applied to the questionnaires to sort out for tabulation those that represented farms according to the census definition of a farm (see page XIV).

Enumeration Assignments and Enumeration Districts.—To assure a complete enumeration within the time allotted, the United States (excluding Alaska and Hawaii) was divided into 29,374 Enumeration Assignments, or EA's. Each EA comprised an

area that one enumerator could reasonably be expected to canvass within a 3- to 4-week period, as indicated by performance records from the 1954 census.

Each EA was made up of one or more Enumeration Districts, or "ED's," as the geographic unit for enumeration. Prior to the enumeration, the ED's were classified into three groups on the basis of the density of dwellings in relation to the number of farms, as indicated by the 1954 Census of Agriculture, the 1950 Census of Population and Housing, current population estimates, and highway maps showing culture which were basic to establishing the boundaries of each assignment. Through the use of different canvassing procedures for each group of ED's, the Bureau was able to reduce the cost of enumeration without running any material risk of missing any farms or other places with agricultural operations. The ED groupings and canvassing procedures are described below.

Group I Enumeration Districts.—In general, ED's with no well-defined cluster of dwellings were considered to be open-country areas and comprise Group I. For each ED of Group I, in his Enumeration Assignment, the enumerator was required to list in his Record Book the name of every head of household living in the ED and also the name of every person not living in the ED who had agricultural operations there. There were approximately 20,751 ED's in Group I for the 1959 Census.

Group II Enumeration Districts.—Rural ED's in which the number of dwellings was large in relation to the number of farms were considered to be in Group II. For each ED, in Group II, the enumerator was required to list the head of the household for all dwellings in the ED except for those on less than one acre of ground in built-up residential areas of 50 or more dwellings. He was also required to determine, by observation or local inquiry, whether there were any farms or other places with agricultural operations in the built-up areas and, if so, to obtain an agriculture questionnaire. There were approximately 7,979 ED's in Group II.

Group III Enumeration Districts.—Most incorporated places and unincorporated villages having approximately 150 or more dwellings were designated as separate ED's and are classified as Group III. Also, most ED's in counties around large metropolitan areas were designated as Group III Ed's. Prior to the 1959 Census of Agriculture, places enumerated in these areas during the 1954 Census of Agriculture were listed in the Enumerator's Record Book. The enumerator was required to visit and enumerate or otherwise account for each place listed in his Record Book. In addition, he was instructed to ask at each of these places if there were any farms or other places with agricultural operations in the Enumeration District, and, if so, to add them to his list and enumerate them. There were approximately 15,836 Group III ED's in 1959. According to the 1954 Census, these ED's contained 380,575 farms.

A few enumeration districts that comprised incorporated places or that were within an incorporated city were classified as Group I or Group II because they had a large number of farms. A few others, comprising extensive rural districts requiring considerable travel, were classified as Group III because they had only a small number of farms.

Enumerator's Record Book.—Each enumerator received one or more Record Books containing a listing form for use during canvassing. (See appendix for facsimile of one page of listing form included in Enumerator's Record Book.) The lines on the listing form were numbered in consecutive order. Except as otherwise prescribed for Group II and Group III ED's, the enumerator listed in his Record Book the name of each head of household living in his assigned area and also the name of each person not living in his area who had agricultural operations there. As he made his listing, he also asked the questions about agricultural operations that were printed on the listing form. Answers to these questions determined, for the enumerator, whether or not an agriculture questionnaire was required for the person listed and, if so, whether he or some other enumerator was responsible for getting it. Thus, the Record Book served as an important aid to the enumerator in securing complete coverage of all agricultural operations within his area. At the same time, it helped to prevent enumeration of the same place by two or more enumerators.

Enumeration Maps.—As a second aid to getting complete coverage, each enumerator received a map or, in a few exceptional cases, a brief written description of the area assigned to him for enumeration. He was required to plan and follow an orderly route of enumeration within the boundaries of his assigned area in accordance with established canvassing procedures. As the enumerator listed a place in his Record Book, he indicated its location by copying onto his map the number of the line on which he listed it. This numbering system indicated the enumerator's route of travel, and helped both the enumerator and his crew leader to determine the extent of coverage of the enumerator's assignment at any given time.

Lists of Special and Large Farms.—Prior to the enumeration, a card list of "special and large farms" was prepared on the basis of records obtained from the 1954 census and from Federal and State agricultural agencies. In general, "special and large farms" fell into one of three categories: (1) farms having unusually large acreages, livestock inventories, or annual sales as indicated by available records; (2) farms known to be specializing in such operations as broiler production, turkey growing, feed lots, nursery or greenhouse production, cranberry bogs, citrus groves, etc.; (3) farms that might easily be overlooked because they had absentee operators or were not locally thought of as farms, such as institutions, Indian reservations, grazing associations, etc.

Enumerators were given the cards for the special and large farms within their assignment areas to use as aids to obtaining complete coverage. Generally, the cards provided insurance against the omission of farming units that could have a significant effect on the totals for a given county or State. The enumerator was instructed to obtain an agriculture questionnaire for each special or large farm in his area or to write an explanation on the card as to why an agriculture questionnaire was not required on the basis of 1959 operations. The crew leader had a duplicate set of cards for use in checking enumeration coverage.

Landlord-Tenant Questionnaire.—As in several previous censuses, a special landlord-tenant questionnaire was used in some parts of the South as a supplement to the agriculture questionnaire. Its purpose was to help the enumerator get complete and accurate coverage of individually operated tracts of land that were actually part of one operating unit under the control of one landlord. To accomplish this purpose, the enumerator was required to fill a landlord-tenant questionnaire for each landlord who had any land worked on shares. The entries made in this questionnaire included the name of each sharecropper, tenant, or renter; the amount of land assigned to each; and the acreage and quantity of crops harvested on shares. By checking these entries against the agriculture questionnaires obtained for the individual operators, the enumerator and the Central Office could verify that each part of the operating unit controlled by the landlord was enumerated and that it was enumerated only once. The landlord-tenant questionnaire was used in 386 counties in the 1959 census as compared with approximately 900 counties in 1954.

Township Sketch Map.—In some areas of the Great Plains, a considerable portion of land is farmed by nonresident operators—that is, by persons who do not live on the land they operate or who live on it only during part of the year. Enumerators in these areas used a special mapping form, the Township Sketch, in addition to their enumeration maps as an aid to obtaining complete coverage. Each township included on the sketch was identified by township and range number and was divided into 144 small squares. In a standard section of 640 acres, each square represented a quarter section of land, or 160 acres. As the enumerator canvassed his assignment area, he indicated the acreage and location of each farm, ranch, and tract of nonfarm

land by drawing its boundaries on the sketch. He also used a simple numbering system as a cross reference between the agricultural land identified on the sketch and the questionnaire on which it was reported. The Township Sketch was used in all counties of North Dakota and South Dakota and in selected counties of Colorado, Kansas, Minnesota, Montana, Nebraska, New Mexico, Oklahoma, and Wyoming.

Field Review of Enumerator's Work.—In the 1959 census, greater emphasis was placed on a detailed review of enumerators' work during enumeration than had been the case in previous censuses. The objective was to detect and correct enumeration errors as early as possible in order to achieve and maintain a high quality of individual performance. Starting on the first day of enumeration and continuing throughout the enumeration period, each crew leader was instructed to make regular and frequent visits to his enumerators. At each visit, he was to follow a clearly defined procedure for observing the enumerator's conduct of interviews and for checking his listings, maps, questionnaires, and other forms for accuracy and completeness.

As an aid to checking coverage and enumerator efficiency, the crew leader was given a list containing estimates, based on the 1954 census, of the number of questionnaires required in each enumeration assignment area within his district, and of the mileage and time required to obtain those questionnaires.

SAMPLING

Use of Sampling.—In the 1959 census, as in several previous censuses, sampling was used in two ways: for enumeration and for tabulation. Sampling in enumeration consisted of the collection of information about the items included in sections IX through XV of the questionnaire for only a sample of farms. The "sample" items relate to sales of dairy products and sales of livestock, use of fertilizer and lime, farm expenditures, land-use practices, farm labor, equipment and facilities, rental agreements, farm values, and farm mortgage debt. The same sample of farms was used for tabulations by type of farm and by economic class of farm and for many of those by size of farm and by color and tenure of operator.

Description of the Sample.—The sample used for the 1959 Census of Agriculture consisted of all farms with a total area of 1,000 or more acres or with estimated sales of $100,000 or more in 1959, and approximately 20 percent of all other farms. Farms with 1,000 or more acres were universally included in the sample during enumeration. As the enumerator filled the questionnaire, he determined the number of "acres in this place" (see question 7 of the agriculture questionnaire). If the acreage amounted to 1,000 or more he was required to fill sections IX through XV of the questionnaire. Farms with less than 1,000 acres, with estimated sales of $100,000 or more, were included in the sample during the office processing. For these farms the information for sections IX through XV was obtained by mail.

The selection of farms of less than 1,000 acres for inclusion in the sample was made during enumeration, according to the following procedure: As the enumerator determined that he was required to obtain a questionnaire, he assigned a number to it, whether or not he was able to obtain the questionnaire on his first visit. He assigned numbers in consecutive order, beginning with "1" for the first questionnaire required in each enumeration district within his area. He was instructed to fill sections IX through XV on all questionnaires for which the assigned number ended in "2" or "7" (i.e. 2, 7, 12, 17, 22, etc.).

Adjustment of the Sample.—An adjustment in the part of the sample that was comprised of farms of less than 1,000 acres and with estimated sales of less than $100,000 was made by a process essentially equivalent to stratifying the farms in the sample by size of farm. The purpose of this adjustment was to improve the reliability of the estimates based on the sample and to reduce the effects of possible biases introduced by enumerators who deviated from the prescribed procedure for selecting the sample farms. The adjustment procedure was carried out for "blocks" of counties, each consisting of from one to ten counties in a State. To adjust the sample, separate counts were made for each county, and for the block of counties of all farms and of farms in the sample for each of 10 size-of-farm groups based on the "acres in this place" (question 7). The 10 size-of-farm groups were as follows: under 10 acres, 10 to 49 acres, 50 to 69 acres, 70 to 99 acres, 100 to 139 acres, 140 to 179 acres, 180 to 219 acres, 220 to 259 acres, 260 to 499 acres, and 500 to 999 acres. Farms of less than 1,000 acres, but with value of sales of $100,000 or more, were excluded from these counts. For each size-of-farm group, the number of farms in the sample for the block of counties was adjusted to make it equal or approximately equal to the total number of farms divided by five. This was accomplished for each group by the elimination or duplication on a random basis, of farms in those counties where the difference between the actual proportion in the sample and the expected 20 percent was in the same direction as the difference for the block of counties.

Estimation of Totals for the Sample.—For the items included in the sample part of the questionnaire (sections IX through XV), estimated totals for all farms were derived from the tabulated totals for the farms in the adjusted sample. First, item-by-item totals, as tabulated for that part of the sample comprising farms of less than 1,000 acres and with estimated sales of less than $100,000, were multiplied by 5. These estimated item-by-item totals were then added to the corresponding item totals, as tabulated, for all farms of 1,000 acres and over and farms with estimated sales of $100,000 and over. The resulting values represent the estimated totals for all farms.

Presentation of Sample Data.—In tables where a small amount of data based on the sample farms is presented together with data for all farms, the data based on the sample are printed in italics. Other tables contain headnotes explaining that most of the data are estimates based on reports for only a sample of farms.

Reliability of Estimates.—The estimated totals for all farms of the items enumerated for only the sample farms are subject to sampling errors. The estimated totals obtained by making tabulations for only the farms included in the sample are also subject to sampling errors. State tables 23 and 24 contain approximate measures of the sampling reliability of the estimates for numbers of farms reporting and for item totals. While these measures indicate the general level of sampling reliability of the estimates, they do not completely reflect errors arising from sources other than sampling; for example, errors in the original data reported by farmers. Errors arising from sources other than sampling may, in some instances, be relatively more important than sampling variation, especially for county totals.

The general level of sampling reliability of estimated totals may be determined from the data in State tables 23 and 24. State table 24 contains a list of items, together with a figure for each item indicating one of the four levels of sampling reliability that are presented in State table 23. For each item the sampling error according to the number of farms reporting may be determined from State table 23, in the column for the level of sampling reliability designated in State table 24. To determine the sampling reliability for any item, reference must be made to State table 24 to find out which of the four levels of sampling reliability given in State table 23 should be used, and also the appropriate county or State table to obtain the number of farms reporting the item.

As explained in State table 23, the level of sampling reliability designated as level 1 should always be used to determine the sampling reliability of estimated numbers of farms or of farms reporting.

State table 23 shows percentage limits such that chances are about 68 out of 100 that the difference between an estimate based on the sample and the figure that would have been obtained from a tabulation of all farms would be no more than the percentage specified for the estimated number of farms reporting that item. The chances are about 99 out of 100 that the difference would be less than 2½ times the percentage specified.

As indicated by the percentages in State table 23, the smaller the number of farms reporting a given item, the larger the relative sampling error in the estimated total for that item. Even so, considerable detail is presented for each item, by several classifications of farms, in order to permit the appraisal of estimates for various combinations of items not shown in this report. Percentages and averages that may be derived from the tables will generally have greater relative reliability than the corresponding estimated totals. However, significant patterns of relationships may be observed in the estimated totals even though the individual data are subject to relatively large sampling errors.

The data representing estimates based on a sample of farms for the 1954 census were obtained in essentially the same way as in 1959. Therefore, State tables 23 and 24 may also be used to determine the sampling errors for the 1954 data.

Differences in Data Resulting From Differences in Tabulating Procedures.—Many of the figures in the detailed State tables represent estimates obtained by tabulating only the sample farms. The totals for these detailed distributions will generally differ somewhat from totals presented in other tables obtained from different distributions which were tabulated on a 100 percent basis. Moreover, although most of the figures presented by counties were obtained from tabulations of all farms, the data in county table 4 for commercial farms, and all of the data in the county tables on dairy products and livestock sold, fertilizer and lime, farm expenditures, land-use practices, farm labor, facilities and equipment, and value of land and buildings were estimated for each county on the basis of data tabulated for the farms in the sample. The State totals in the county tables for these items, though based also on the sample, were obtained in a different series of tabulating runs, and so may differ slightly from totals presented in some State tables. For reasons of economy the sample distributions were not adjusted to the 100 percent totals even when such totals were available, nor were slight discrepancies resulting from different runs of the sample data always reconciled unless the differences were large enough to affect the usefulness or reliability of the data.

PROCESSING OPERATIONS

Completion of Enumeration.—As an enumerator completed his assignment, he turned the portfolio containing questionnaires and other census materials over to his crew leader. After making a final review of the enumerator's work, the crew leader mailed the portfolio to the Agriculture Processing Office at Parsons, Kansas. There, each enumerator portfolio was thoroughly checked for completeness of all required forms and for correct application of the sampling procedure.

Editing of Questionnaires.—Each agriculture questionnaire was individually edited and coded before the information was transferred to punch cards and tabulated. As the first major step in the editing process, questionnaires that did not represent farms according to the census definition were withdrawn from further processing. (See p. XIV.) As the second major step, the remaining questionnaires were examined for errors, omissions, and inconsistencies. Among the specific items subjected to consistency checks were the following:

a. Total acreage compared with its distribution by use.

b. Acreage of individual crops harvested compared with total cropland harvested.

c. Irrigated acreage compared with total acres in the farm.

d. Total acreage of individual crops for all purposes compared with the acreage harvested for specific purposes.

e. Quantity of crops harvested in relation to acreage harvested.

f. Sales in relation to production and, for livestock, to inventories.

g. Total livestock compared with the inventory by age and sex.

h. Expenditures compared with production and inventories.

Obvious errors in calculations or in units of measure, and misplaced entries were corrected as they were found. Entries not clearly legible were rewritten. Many omissions or inconsistencies were disregarded during editing. Those of significant magnitude could be and were handled more efficiently and economically during mechanical processing operations. Questionnaires containing major inconsistencies and omissions were referred to members of the technical staff for review. Depending on the magnitude of the data involved, the technical staff corrected (or supervised the correction of) the questionnaires either on the basis of information reported for other farms of similar type in the area or on the basis of additional information received in response to letters directed to the farm operators.

Coding of Questionnaires.—Most of the numerical information on a questionnaire was self-coding in that the inquiry number was utilized for the item identification on punch cards or on tabulations runs. However, some manual coding was also necessary for such items as irrigated crops for selected States, crops infrequently reported, miscellaneous poultry, etc. Code numbers were entered on questionnaires to classify farms and, in some cases, to identify data for individual items. All farms were coded by size of farm in terms of total acreage, by race, and by tenure of operator. Farms in the 17 Western States, Louisiana, and Hawaii were also coded on the basis of irrigated cropland and irrigated pasture. Additional codes were applied to all farms included in the sample to classify them by type of farm and by total value of agricultural products sold. Individual items were coded only where reports were received for crops or poultry not covered by separate inquiries on the questionnaire. This coding was necessary to assure inclusion of the data in the appropriate farm product totals.

Tabulation of Data.—After the questionnaires were edited and coded, the information on them was punched on cards. The cards were then mechanically sorted and fed into machines which transferred the data to tabulation sheets. One of the initial and primary steps in the machine handling of the punch cards was to separate and list those cards which lacked necessary information, those which contained inconsistent or impossible data, and those on which the data were possible but of such magnitude that a further review of the individual questionnaires was warranted. The listing sheets were examined and, as necessary, the cards were corrected. When the cards for a particular county were considered satisfactory, the data were tabulated.

Subject-matter specialists of the Bureau and the U.S. Department of Agriculture examined all tabulations for reasonableness and consistency. As necessary, they made corrections on the basis of a further review and reappraisal of the original reports and verification of the editing, coding, and punching.

PRESENTATION OF STATISTICS

Statistical Content of This Report.—This report is part of Volume I of the 1959 Census of Agriculture. Volume I consists of 54 parts, each part containing information about agriculture for a single State, Commonwealth, or Possession. Each part contains county data for that particular State or area. The term "county," as used in this report embraces election districts in Alaska, parishes in Louisiana, municipios (municipalities) in Puerto Rico, etc. The statistics for 1959 were obtained from the Census of Agriculture taken in the "conterminous United States" (see following paragraph), Hawaii, and Puerto Rico during the period October 1959 to January 1960 and in Alaska, American Samoa, Guam, and Virgin Islands as of April 1, 1960. Comparative data for years prior to 1959 were obtained from earlier censuses.

In the planning of the publications for the 1960 Censuses of Population and Housing and the 1959 Census of Agriculture, the term "conterminous United States," recommended by the Board of Geographic Names to designate the 48-State area as it existed before Alaska and Hawaii became States, was adopted by the Bureau of the Census.

The definitions and explanations in this introduction for volume I generally have application broad enough to include the States of Alaska and Hawaii, and the Commonwealth of Puerto Rico and the island possessions. However, specific application in many instances may be limited to the conterminous United States; for example, references to earlier censuses, to the sampling methods and procedures, to specific sections or questions on the questionnaires, and to specific table numbers.

For each part of volume I (one part for each State or area), a facsimile of the appropriate questionnaire is reproduced in the appendix.

The statistics for States and counties are presented according to the same general plan as was followed in the volume I reports for the 1954 and the 1950 censuses. State and county totals are given for nearly all items for which information was obtained in the 1959 census. However, most of the data by economic class of farm, type of farm, and color and tenure of farm operator are given only for States.

Comparative data for the States are given for each census year beginning with 1920. Comparative data for counties are given for the years 1959 and 1954. For some items, the data obtained from the 1959 census are the only ones available. For comparative purposes 1950 data are carried in county table 6 for the kind of road on which farms were located.

Comparability of Data.—The data obtained from the various censuses of agriculture are not strictly comparable for all items. For example, differences from one census to another in the time of enumeration, the wording of the questions, and the definition of a farm cause some lack of comparability. Differences considered to have a significant effect on the comparability of data are described in the text and/or mentioned in footnotes to the tables.

Minor Civil Divisions.—As in prior censuses, data for most of the items included in the 1959 Census of Agriculture were tabulated for minor civil divisions. The term "minor civil division" applies to the primary subdivision of a county into smaller geographic areas such as townships, precincts, districts, wards, beats, municipalities, etc. Figures for these smaller geographic areas are not included in any of the published reports, but they may be supplied upon request and payment of the costs of compiling and checking the data.

Prior to the 1954 Census, an enumeration assignment did not include more than one minor civil division, even in cases where the township, precinct, etc., did not have enough farms to provide a full workload for an enumerator. In 1954, and again in 1959, the aim was to make enumeration assignments large enough to keep each enumerator fully occupied in his area for a 3- to 4-week period. Hence, in some areas, two or more adjoining minor civil divisions were combined into one enumeration assignment. An enumeration assignment never comprised the whole of one minor civil division and a part of another, nor a part of two or more minor civil divisions. A minor civil division that included too many farms for one enumerator to cover during the enumeration period was divided into two or more enumeration assignments.

In some cases, the minor civil division tabulations provide totals for a single minor civil division, even when such totals required a grouping of enumeration assignments. In other cases, the minor civil division tabulations provide totals for a combination of two or more adjoining minor civil divisions. The data for each individual minor civil division included in such totals can be tabulated separately, however, since each questionnaire obtained in the census contains the designation of the minor civil division in which the farm headquarters was located. An additional charge must be made for a separate tabulation of any small area included in a total for two or more combined minor civil divisions.

Requests for census information for minor civil divisions should be directed to the Agriculture Division, Bureau of the Census, Washington 25, D.C.

DEFINITIONS AND EXPLANATIONS

Descriptive Summary and References.—The definitions and explanations that follow relate only to those items that are considered to be inadequately described in the tables where they appear. Although the descriptive terms and explanations refer specifically to the 1959 Census of Agriculture, many of them also apply to earlier censuses. Most of the definitions consist of a résumé of the questionnaire wording, supplemented by excerpts from instructions given to enumerators. For exact wording of the questions and of the instructions included on the questionnaire, see the facsimile of the 1959 Agriculture Questionnaire in the appendix of this report.

An analysis of the questions asked in the 1959 census, and of the data obtained, is given in Volume II, General Report, Statistics by Subjects, United States Census of Agriculture, 1959. The general report presents statistics for States by subject matter.

General Farm Information

Census Definition of a Farm.—For the 1959 Census of Agriculture, the definition of a farm was based primarily on a combination of "acres in the place" and the estimated value of agricultural products sold.

The word "place" was defined to include all land on which agricultural operations were conducted at any time in 1959 under the control or supervision of one person or partnership. (For definition of "agricultural operations", see p. X.) Control may have been exercised through ownership or management, or through a lease, rental, or cropping arrangement.

Places of less than 10 acres in 1959 were counted as farms if the estimated sales of agricultural products for the year amounted to at least $250. Places of 10 or more acres in 1959 were counted as farms if the estimated sales of agricultural products for the year amounted to at least $50. Places having less than the $50 or $250 minimum estimated sales in 1959 were also counted as farms if they could normally be expected to produce agricultural products in sufficient quantity to meet the requirements of the definition. This additional qualification resulted in the inclusion as farms of some places engaged in farming operations for the first time in 1959 and places affected by crop failure or other unusual conditions.

To avoid biases arising from an enumerator's personal judgment and opinion, the Bureau did not give enumerators the defini-

tion of a farm. Instead, enumerators were instructed to obtain questionnaires for all places considered farms by their operators and for all other places that had one or more agricultural operations. (See "Agricultural Operations", p. X.) In 1954, enumerators were instructed to fill questionnaires on the same basis as in 1959. In 1950, agricultural operations were defined to include every place of 3 or more acres, whether or not the operator considered it a farm, and every place having "specialized operations", regardless of the acreage. "Specialized operations" referred to nurseries and greenhouses and to places having 100 or more poultry, production of 300 or more dozen eggs in 1949, or 3 or more hives of bees. In all of the three last censuses, as a result, questionnaires were filled for a considerable number of places that did not qualify as farms. The determination as to which questionnaires represented farms was made during office processing operations and only those questionnaires meeting the criteria for a farm were included in the tabulations.

For both the 1950 and 1954 Censuses of Agriculture, places of 3 or more acres were counted as farms if the annual *value* of agricultural products, whether for home use or for sale but exclusive of home-garden products, amounted to $150 or more. Places of less than 3 acres were counted as farms only if the annual *sales* of agricultural products amounted to $150 or more. A few places with very low agricultural production because of unusual circumstances, such as crop failure, were also counted as farms if they normally could have been expected to meet the minimum value or sales criteria.

In the censuses from 1925 to 1945, enumerators were given a definition of "farm" and were instructed to obtain reports only for those places which met the criteria. According to this definition, farms included all places of 3 or more acres, regardless of the quantity or value of agricultural production, and places of less than 3 acres if the value of agricultural products, whether for home use or for sale, amounted to $250 or more. Because of changes in price level, the $250 minimum resulted in the inclusion of varying numbers of farms of less than 3 acres in the several censuses taken during this period. Generally, the only reports excluded from tabulation were those taken in error and those showing very limited agricultural production, such as only a small home garden, a few fruit trees, a small flock of chickens, etc. In 1945, reports for places of 3 acres or more were tabulated only if at least 3 acres were in cropland and/or pasture or if the value of products in 1944 amounted to at least $150.

The decrease in the number of farms in 1950 and 1954, as compared with earlier censuses, was partly due to the change in farm definition, especially with respect to farms of 3 or more acres in size. Some of the places of 3 or more acres that were not counted as farms in 1950 and 1954 because the value of their agricultural production was less than $150 would have qualified as farms if the criteria had been the same as in earlier censuses.

For 1959, the decrease in the number of farms as compared with all prior censuses resulted partly from the change in farm definition. The fact that sales of agricultural products in 1959 was used resulted in the exclusion of some places that would have qualified as farms had the value of agricultural products alone been considered. The increase in the acreage minimum also had an effect. The reduction in the number of farms due to change in definition, 1954 to 1959, is shown for each county in county table 1. Some characteristics of the places not counted as farms in 1959, but which would have been included in 1954, are shown in State table 10.

The change in farm definition made in 1950 and again in 1959 had no appreciable effect on the totals for livestock or crops because the places affected by the change ordinarily accounted for less than 1 percent of the totals for a given county or State.

For the States that comprise the conterminous United States, two figures are published for each county on the number of farms in 1959. One is an actual count of all farms and the other is an estimate based on the number of farms included in the sample. For almost every county there is a difference between the actual number of farms and the estimated number of farms. Because of sampling procedure and sampling variability, the number of farms in the sample seldom agrees exactly with the actual number of farms. For most counties, the actual number of farms in the sample was either more or less than precisely 20 percent of all farms. Similarly, totals estimated on the basis of data for the sample farms may be slightly more or slightly less than the actual totals that would have been obtained had the data been tabulated for all farms. Therefore, the estimated number of farms reporting certain items may, in some instances, be greater than the total number of farms shown in county table 1. However, the estimated number of farms is given in county tables 5 and 6 so that estimates based on the sample farms may be related to the estimated rather than the actual number of farms.

Farm Operator.—The term "farm operator" is used to designate a person who operates a farm, either doing the work himself or directly supervising the work. He may be the owner, a member of the owner's household, a hired manager, or a tenant, renter, or sharecropper. If he rents land to others or has land worked on shares by others, he is considered as operator only of the land which he retains for his own operation. In the case of a partnership, only one partner is counted as an operator. The number of farm operators is considered to be the same as the number of farms.

Farms Reporting or Operators Reporting.—Figures for farms reporting or operators reporting, based on a tabulation of all farms, represent the number of farms, or operators, for which the specified item was reported. For example, if there were 1,922 farms in a county and only 1,465 had chickens 4 months old and over on hand at the time of enumeration, the number of farms reporting chickens would be shown as 1,465. The difference between the total number of farms and the number of farms reporting a particular item represents the number of farms not having that item, provided a correct report was received for all farms.

Where applicable, figures may be given for the number of farms or operators not reporting items that were intended to be obtained for all farms; for example, residence of farm operator, State table 4. The number not reporting, as compared with the total number of farms or operators, indicates the extent of incompleteness of the reporting of the data for the item.

Land Area.—The approximate total land area of States and counties as reported for 1959 is, in general, the same as that reported for all censuses beginning with 1940. Such differences as are shown reflect political changes in boundaries or actual changes in land area caused by changes in the number or size of reservoirs, lakes, streams, etc. For Alaska, the areas for election districts represent the gross area of land and water.

Land in Farms.—Except for managed farms, the land to be included in each farm was determined from the answers to questions about the number of acres owned, the number of acres rented from others or worked on shares for others, and the number of acres rented to others or worked on shares by others. The acres owned and the acres rented from others or worked on shares for others were first added together and then the acres rented to others or worked on shares by others were subtracted. The result represented the number of acres in the farm. The number of acres in a managed farm was the difference between the total land managed and that part of the managed land that was rented to others or worked on shares by others.

In the 1959, 1954, and 1950 censuses, enumerators were instructed to record total figures for land owned, land rented from others, and land managed for others, including any part of the land that was rented to others. In censuses prior to 1950, enu-

merators were instructed to exclude all land rented to others and to record only that portion of the acreage owned, rented from others, or managed for others that was retained by the farm operator. Thus, the figures for the individual tenures of land are not entirely comparable for all censuses. However, the land included in each farm was determined on essentially the same basis for all censuses.

The acreage designated in the tables as "land in farms" consists primarily of "agricultural" land—that is, land used for crops and pasture or grazing. It also includes considerable areas of land not actually under cultivation nor used for pasture or grazing. For example, the entire acreage of woodland and wasteland owned or rented by farm operators is included as land in farms, unless it was being held for nonagricultural purposes or unless the acreage was unusually large. For 1959 and 1954, if a place had 1,000 or more acres of woodland not pastured and wasteland, and if less than 10 percent of the total acreage in the place was used for agricultural purposes, the acreage of woodland not pastured and wasteland was reduced to equal the acreage used for agriculture. The procedure used in 1950 for excluding unusually large acreages of woodland not pastured and wasteland differed slightly from the one used in 1959 and 1954. In 1950, adjustments were made in places of 1,000 or more acres (5,000 or more in the 17 Western States), if less than 10 percent of the total acreage was used for agricultural purposes.

Except for open range and grazing land used under government permit, all grazing land was to be included as land in farms provided the place of which it was a part was a farm. Grazing land operated by Grazing Associations was to be reported in the name of the person chiefly responsible for conducting the business of the Association. Land used rent free was to be reported as land rented from others. All land in Indian reservations that was used for growing crops or grazing livestock was to be included. Land in Indian reservations that was not reported by individual Indians and that was not rented to non-Indians was to be reported in the name of the cooperative group that used the land. In some instances, an entire Indian reservation was reported as one farm.

Land owned.—All land that the operator and/or his wife held under title, purchase contract, homestead law, or as heir or trustee of an undivided estate at the time of enumeration is considered as owned.

Land Rented from Others.—This item includes not only land that the operator rented or leased from others but also land he worked on shares for others and land he occupied rent free. Grazing land used under government permit or license is not included.

Land Rented to Others.—This item includes all land rented or leased to others, except land leased to the government under the Soil Bank, and all land worked by others on shares or on a rent-free basis. For the most part, the land rented to others represents agricultural land but it also includes land rented for residential or other purposes. The tenant or sharecropper is considered as the operator of land leased, rented, or worked on shares even though his landlord may supervise his operations. The landlord is considered as operator of only that portion of the land not assigned to tenants or croppers.

Land Managed.—This item includes all tracts of land managed for one or more employers by a person hired on a salary basis. A hired manager was considered to be the operator of the land he managed since he was responsible for the agricultural operations on that land and frequently supervised others in performing those operations. Managed land was always to be reported on a separate questionnaire whether or not the manager also operated a farm on his own account.

Land in Two or More Counties.—An individual farm was always enumerated in only one county, even in cases where the land was located in two or more counties. If the farm operator lived on the farm, the farm was enumerated in the county where he lived. If he did not live on the farm, the figures for the farm were tabulated for the county where the farm headquarters was located. In cases where there was any question as to the location of the headquarters, figures for the farm were tabulated for the county where most of the land was located.

Land in Farms According to Use.—Land in farms has been distributed according to the way in which it was used in 1959. The land uses described in the following paragraphs are mutually exclusive; that is, each acre of land is included only once even though it may have had more than one use during the year.

Cropland Harvested.—This category refers to all land from which any crops were harvested in 1959, whether for home use or for sale. It includes land from which hay (including wild hay) was cut and land in berries and other small fruits, orchards, vineyards, nurseries, and greenhouses. Matured crops hogged off or grazed were considered to have been "crops harvested" and were reported here. Land from which two or more crops were harvested in 1959 was to be counted only once in the land-use classification. Land used for other purposes either before or after the crops were harvested was to be reported as cropland harvested, without regard to the other uses.

The enumerator was instructed to check the figure for cropland harvested for each farm by adding the acreages of the individual crops and subtracting the acreages from which two or more crops were harvested. This checking procedure was repeated during the office processing of questionnaires for all farms having 100 or more acres of cropland harvested.

Cropland used only for Pasture.—This land-use classification includes rotation pasture and all other land used only for pasture or grazing that the operator considered could have been used for crops without additional improvement. Enumerators were instructed to include land planted to crops that were hogged off, pastured, or grazed before maturity but to exclude land pastured before or after hay or other crops were harvested from it. Permanent open pasture may have been reported either for this item or for "other pasture" depending on whether or not the operator considered it as cropland.

The figures for 1945 and earlier censuses are not entirely comparable with those for the last three censuses. For 1945, the figures include only cropland used solely for pasture in 1944 that had been plowed within the preceding seven years. The figures for 1940, 1935, and 1925 are more nearly comparable with those for 1959, 1954, and 1950, however, because they include land pastured that could have been plowed and used for crops without additional clearing, draining, or irrigating.

Cropland not Harvested and not Pastured.—This classification represents a total of three subclasses for the 17 Western States and two subclasses for other States.

Cultivated Summer Fallow.—This subclass of land is shown only for the 17 Western States. It refers to cropland that was plowed and cultivated but left unseeded for the 1959 harvest in order to control weeds and conserve moisture.

Soil Improvement Grasses and Legumes.—For the 1959 census, land used only for cover crops to control erosion or to be plowed under for green manure is tabulated separately from "other cropland". After the establishment of the Soil Bank, land that would normally have been used for other purposes was frequently planted to soil-improvement crops. In counties where large acreages were placed in the Soil Bank, the total of land used for soil-improvement crops plus "other cropland" may be considerably larger than the "other cropland" shown for previous censuses.

Other Cropland.—This subclass includes idle cropland, land in crops intended for harvest after 1959, and cropland not harvested because of complete crop failure, low prices, labor shortage, or other reasons. The 1959 figures for "other cropland" are not entirely comparable with those for previous censuses since they do not include land used only for soil-improvement crops. (See preceding paragraph.)

Woodland Pastured.—This classification includes all woodland where livestock were pastured or grazed in 1959. The instruction on the questionnaire—"Include as woodland all wood lots and timber tracts; cutover and deforested land which has value for wood products and has not been improved for pasture"—represents a somewhat more precise definition than the corresponding instruction contained on the 1954 questionnaire. No definition of woodland was given in 1950 apart from an instruction to enumerators not to include brush pasture as woodland. Some of the changes in woodland acreages from one census to another may merely represent differences in interpretation as to what constitutes "woodland."

Woodland not Pastured.—This classification refers to all woodland not used for pasture or grazing in 1959, including land in operated farms that was placed in the Soil Bank and planted to trees. Unusually large tracts of timberland that were reported as woodland not pastured were excluded from

the tabulation of land in farms when it was evident that such land was held primarily for nonagricultural purposes.

Other Pasture.—This classification refers to all land other than woodland and cropland that was used only for pasture or grazing in 1959. It includes noncrop open or brush pasture and cutover or deforested land that has been improved and used for pasture. The figures for the last three censuses are comparable but those for 1945 include all nonwoodland pasture that had not been plowed during the preceding seven years. For the 1940 census and earlier years, the figures are more nearly comparable with those for the last three censuses. However, the classification may be somewhat less inclusive because land that could have been plowed and used for crops without additional clearing, draining, or irrigating was classified as plowable pasture and included with "cropland used only for pasture".

Improved Pasture.—This subclass refers to that portion of "other pasture" on which one or more of the following practices had been used: liming, fertilizing, seeding, irrigating, draining, or the clearing of weed or brush growth. The figures are comparable with those for 1954, when the question on improved pasture was asked for the first time.

Other Land.—This classification refers to all land not included in the preceding land-use classifications, such as house lots, barn lots, lanes, roads, ditches, land area of ponds, and wasteland. This figure for 1959 was obtained from the machine tabulations by subtracting the total of all other uses from the total land in all farms reported for a given county or classification. Hence, there is no figure given to represent the farms reporting this item.

Value of Land and Buildings.—Only average values of land and buildings per farm and per acre are presented in this report. They are estimates based on data obtained for sample farms. Estimates of the total value of land and buildings by States, geographic divisions, and the United States, are presented in volume II.

The enumerator was instructed to record the market value of the land and the buildings on that land. Market value was defined as the price which the farm operator would expect to receive for the land and buildings if he were to sell them on the day of enumeration.

More problems and difficulties arise in the enumeration of farm-real-estate values than in the enumeration of most other agricultural items. Most of the items enumerated require the respondent to make a statement of fact. For example, information about the number and value of farm animals sold alive during the year is based on actual transactions. Similarly, information about livestock inventories relates to the situation existing on a specific place at a specific time. Reports concerning the value of land and buildings, however, are estimates based almost entirely on opinion. The majority of farms have not changed hands for many years and are not currently for sale. For such farms, the operators are not likely to have any clear basis for estimating the value. To make an intelligent and objective estimate, a respondent first needs to make an estimate of the prevailing average market value of farms in his community. Then, he must either add to or subtract from that estimate to allow for the different characteristics of his own farm. In many cases, an operator who would not sell his farm under any circumstances may report an unreasonably high market value. In other cases, a farm operator who acquired his real estate during a period of relatively low prices may estimate an unrealistically low value by current standards. Because of the extent of variation that is known to exist in real estate values, it is difficult to devise checking procedures that will identify inaccurate estimates.

Age of Operator.—Farm operators were classified by age into six age groups. The average age of farm operators was derived from the sum of the ages of all farm operators reporting age divided by the number reporting. The number of farm operators 65 or more years of age is an actual count based on the operators reporting age.

Residence of Operator.—Farm operators were classified by residence according to whether or not they lived on the farms they were operating. Some of those who did not live on the farms they operated themselves lived on farms operated by others. In cases where all the land was rented from others or worked on shares for others, the operator was considered to live on the farm operated provided the dwelling he occupied was included in the rental agreement. The dwelling, in such cases, was not necessarily on the land being operated. Similarly, a farm operator who did not live on the land being cultivated or grazed but who had some agricultural operations (other than a home garden) at his dwelling was considered as living on the farm operated.

Since some farm operators live on their farms only during a part of the year, comparability of the figures for various censuses may be affected by the date of enumeration.

In a few cases, the enumerator failed to report the residence of the farm operator. Differences between the total number of farms and the number of farm operators classified by residence indicate the extent of under-reporting.

Year Began Operating Present Farm.—Enumerators were instructed to report the year during which a farm operator began to operate his present farm and, if the year was 1958 or later, also to report the month. The year was intended to refer to the first year of the period during which the operator had been in continuous charge of his present farm or of any part of it. The time of year that farmers move is indicated by the month they began operating their farms, as shown by a monthly breakdown of the reports for farmers who began operating their present farms during 1958 and 1959.

Off-Farm Work and Other Income.—To obtain a measure of the extent to which farm operators rely on nonfarm sources for part of their income, four questions were asked of all farm operators. The first question asked for the number of days the operator worked off his farm in 1959. The other three questions, to be answered "Yes" or "No," asked (1) whether other members of the operator's household did any work off the farm; (2) whether any income was received from sources other than the sale of agricultural products from the farm operated; and (3) whether the combined income of all members of the household from off-farm work and other sources was greater than the total value of agricultural products sold from the farm operated.

Off-farm work was defined to include work on someone else's farm for pay as well as all types of nonfarm jobs, businesses, and professions, whether the work was done on the farm premises or elsewhere. Exchange work was not included.

The questions asked in the 1959 Census are closely comparable with those asked in 1954. The data for 1959 are actual totals of all operators reporting off-farm work and other income whereas those for 1954 are estimated totals based on the sample.

Equipment and Facilities.—In 1959 as in several earlier censuses, data about specified equipment and facilities were obtained for only a sample of farms. Farm operators were asked to report equipment and facilities that were on the farm at the time of enumeration, regardless of ownership. They were to include items that were temporarily out of order but not any that were worn out.

Data in terms of actual number were obtained for the following items of farm equipment in 1959: (1) grain combines, (2) corn pickers, (3) pick-up balers, (4) field forage harvesters, (5) motortrucks, (6) wheel tractors, (7) garden tractors, (8) crawler tractors, and (9) automobiles. Definitions given enumerators included the following specifications, among others: **Corn pickers** related to all types of machines used for picking corn, whether used in separate or in combined picking-shelling operations. **Pick-up balers** were to include both hand-tie and automatic balers but not stationary ones. **Motortrucks** were to include pick-up trucks and truck-trailer combinations; jeeps and station wagons

were also to be included if they were used primarily as trucks, but school buses were specifically excluded. **Wheel tractors** specifically excluded garden tractors, implements with built-in power units, such as self-propelled combines or powered buck rakes, and the power unit of a truck-trailer combination. **Automobiles** were to include jeeps and station wagons if they were used primarily as passenger cars.

Questions to be answered "Yes" or "No" provided information as to the presence or absence of the following items: (1) telephone, (2) home freezer, (3) milking machine, (4) electric milk cooler, (5) bulk-type milk cooler (in six States only—Michigan, Minnesota, New York, Ohio, Pennsylvania, and Wisconsin), (6) crop drier and (7) power-operated elevator, conveyor, or blower.

Comparable data from one census to another are not available for all items. The questions asked about equipment during a given census reflect changes in farm mechanization and in the facilities available to farm families. Questions about some items of equipment were asked in 1959 for the first time (electric milk cooler, crop drier, bulk-type milk cooler, etc.). Similarly, some questions that were asked in earlier censuses were omitted in 1959. For example, the use of electricity is now so widespread that there is no longer any need for obtaining a count of the farms having it.

Farms by Kind of Road.—The classification of farms by the kind of road on which they are located is based on only a sample of farms. The enumerator was instructed to report, on the basis of his own observation, the kind of road on which the most frequently used entrance to the farm was located. For farms consisting of two or more tracts, he was to limit his report to the tract on which the farm operator had his dwelling or other headquarters.

Farm Labor.—The questions about farm labor were asked only for the sample farms and related to persons working during the calendar week preceding the week of enumeration. Since the enumeration starting dates varied by geographic areas, and the enumeration within each area lasted over a period of several weeks, the calendar weeks to which the data apply also vary. Thus, the data for an individual farm may relate to any one week during the months of October, November, or December, or even, in a few instances, to weeks during September 1959 or January 1960.

Farm labor was defined to include any work, chores, or planning necessary to the agricultural operations of the farm; and to exclude housework, contract construction work, custom machine work, and repair, installation, or construction work done by persons employed specifically for such work. The farm labor information contained in this report represents estimates based on answers to questions relating to the farm work or chores done during the week by (1) operator, (2) unpaid members of the operator's family, and (3) hired persons. An operator was considered as working if he worked one or more hours; unpaid members of the operator's family, if they worked 15 or more hours; and hired persons, if they worked at all during the week.

Data are not fully comparable from one census to another, primarily because of differences in the period to which they relate. In 1954, the data were purposely related to either one of two calendar weeks, depending in part on the starting date set for the enumeration and in part on which week represented a period of peak employment within a given State. For the majority of States, the period specified was the week of September 26–October 2; for other States, the week of October 24–30.

In 1950, as in 1959, the data related to the week preceding the actual enumeration. Unlike 1959, however, enumeration starting dates were identical for all States in 1950 (April 1) but since several weeks were required to complete the enumeration, the calendar week preceding the enumeration was not identical for all farms. In 1945 and 1935, the number of farm workers related to the first week in January and, in 1940, to the last week in March. In 1945, 1940, and 1935, only persons working the equivalent of two or more days during the specified week were to be included. In 1945 and 1940, an additional specification limited the workers to those 14 years old and over.

Experience gained from earlier censuses indicates that farm labor data are often unsatisfactorily reported unless the week specified is the week immediately preceding the actual enumeration. When a farm operator was asked to report the number of persons employed during a specified week that was several weeks prior to enumeration, he often reported the highest number of persons employed during the year. Obviously incorrect reports were adjusted to make the data reflect more nearly the situation known to exist during the specified week. The farm labor data for 1954 relates to a specified week which, in some cases, was several weeks prior to enumeration. Few adjustments were made in those data, however, even though there were indications of incorrect reporting.

Regular and Seasonal Workers.—Hired persons working on the farm during the week concerned were classed as "regular" workers if the period of actual or expected employment was 150 days or more during the year. They were classed as "seasonal" workers if the period of actual or expected employment was less than 150 days. In cases where the period of employment was not reported for an individual farm, it was estimated from data for such items as basis of payment, wage rates, expenditures for labor in 1959, and type of farming operations.

Hired Workers by Basis of Payment.—Hired persons were also classified according to whether they were paid on a monthly, weekly, daily, or hourly basis, or by piecework. In cases of incomplete reporting, the basis of payment for hired workers was supplied during the office processing operations.

Wage Rates and Hours Worked.—The agreed cash rate of pay was asked for each class of hired worker except those employed on a piecework basis. (The number and the earnings of persons paid on a piecework basis were required for those who worked on Friday of the week preceding the enumeration.) The number of hours that workers were expected to work to earn their pay was asked for each class except those employed on an hourly or piecework basis. For 1959 and 1954, the data include office estimates for farms submitting incomplete reports of wage rates and hours worked. The estimates were consistent with the size and type of operations for the individual farm as compared with similar farms in the area for which complete reports were received. The corresponding data for 1950 apply only to farms that reported both wage rates and hours worked.

Fertilizer and Lime.—The questions about fertilizer and lime, asked only for the sample farms, relate to the acreage on which fertilizer and lime were used and to the quantity used. Farm operators were asked to report total quantities used in 1959 on the farms they operated regardless of when or by whom the fertilizer and lime were purchased. In the South, some landlords who operated farms themselves included the fertilizer and lime they had purchased for use on their tenant-operated land. Such fertilizer and lime may also have been reported by the tenants. When double reporting was detected during the editing process, the data on the questionnaires concerned were adjusted to eliminate duplication in the totals.

The 1959 data for fertilizer and lime are entirely comparable with those for 1954. A breakdown between dry and liquid fertilizing materials was not obtained in 1954 and data on cost of either fertilizer or lime were not obtained in 1959.

Fertilizer.—The report for fertilizer was to refer only to commercial fertilizer and fertilizing materials, including rock phosphate. The acres fertilized and the tons of fertilizer applied to those acres were obtained separately for selected crops. The selected crops varied by region so that it was possible to obtain detailed data for the crops most commonly fertilized in each region. In cases where the same land was used for more than one crop, the acres fertilized were to be reported separately for each crop. If the same crop was fertilized more than once, however, the acres in that crop were to be reported only once. In all cases, the total quantity of fer-

tilizer used in 1959 was to be reported, including quantities used on land occupied by crops planted in 1958 or by crops to be harvested in 1960.

Reports for quantity of fertilizer and fertilizing materials used were required for both dry and liquid materials. The terms "dry" and "liquid" referred to the form in which the fertilizers and fertilizing materials were purchased and not to the way in which they were applied. Thus, dry fertilizers were those purchased in dry or solid form, as powders, dusts, granules, pellets, etc.; liquid fertilizers were those purchased in fluid form, as solutions or as liquefied gases.

Lime.—The data for lime relate to the total acreage limed in 1959 and the total tonnage of lime and liming materials used on those acres for purposes of conditioning the soil. Instructions on the questionnaire stated that ground limestone, hydrated and burnt lime, marl, and oyster shells were to be included but that lime used for spraying or sanitation purposes was to be omitted.

For some counties, the tonnage of lime shown in the table may be less than the tonnage reported for the Agriculture Conservation Program or the Conservation Reserve Program of the Soil Bank. Differences may be due either to sampling error or to under-reporting by farm operators. Many of the differences are minimized or eliminated entirely in the data presented on a State or regional basis.

Specified Farm Expenditures.—The data for farm expenditures are estimates based on reports obtained from the sample farms. The 1959 questionnaire contained questions for six items of farm expenditure: (1) purchase of feed for livestock and poultry, (2) purchase of livestock and poultry, (3) machine hire, (4) hired labor, (5) seeds, bulbs, plants, and trees, and (6) gasoline and other petroleum fuel and oil. With the exception of items (2) and (5), exactly the same questions were asked in 1954. For each item specified, the total expenditures made for the farm in 1959 were to be reported, whether made by the farm operator, his landlord, or both. A farm operator who rented part of his land to others was to report only the expenditures for the land he operated himself. Enumerators were instructed to ask respondents who had difficulty estimating their expenses for the period between enumeration and the end of the year to estimate them on the basis of current costs.

Feed.—The report on feed purchased for livestock and poultry was to include expenditures for grain, hay, millfeeds, pasture, salt, condiments, concentrates, and mineral supplements as well as for the grinding and mixing of feed. The estimated cost of items furnished by a landlord, contractor, or other owner for feeding poultry and livestock kept on the farm was also to be included. Payments made by a tenant to his landlord for feed grown on the tenant farm were to be excluded.

Livestock and Poultry.—The cost of baby chicks and turkey poults was to be included in the expenditures made for the purchase of livestock and poultry. Enumerators were instructed to ask the farm operator to include the cost or estimated purchase value of poultry and livestock provided by others and cared for by the operator under a contract feeding arrangement. The cost of livestock purchased for resale within 30 days was not to be included. A short-term transaction of that nature was considered to be a dealer operation, not an agricultural one.

Data on the purchase of livestock and poultry were not obtained in 1954. The instructions for the 1950 census specified that expenditures for domestic rabbits, fur-bearing animals kept in captivity, and bees were to be included. Any lack of comparability in the 1950 and 1959 data resulting from inclusion or exclusion of rabbits, fur-bearing animals, or bees is considered to be so slight as to be insignificant.

Machine Hire.—Expenditures for machine hire relate to custom machine work, such as tractor hire, threshing, grain or seed combining, silo filling, baling, cotton picking, cotton ginning, corn picking, plowing, vegetable harvesting, fruit picking, spraying, and dusting. Any amount spent for the labor included in the cost of machine hire was to be considered as part of the total expenditure. The cost of freight or trucking and exchange work without pay were to be omitted.

Hired Labor.—Expenditures for hired labor were to include total cash payments made in 1959 to family members and to others for farm labor. Payments to persons supplied by a contractor or a cooperative organization and paid directly by them or by the crew boss were also to be included. Payments for the following types of work were to be excluded: housework, contract construction work, custom machine work, and repair, installation, or construction work done by persons specifically employed for such work.

Gasoline and Other Petroleum Fuel and Oil.—Expenditures for gasoline and other petroleum fuel and oil were to relate only to the products used in the farm business. Enumerators were instructed to exclude the cost of petroleum products used for the family automobile when operated for other than farm business purposes and of products used in the farmhouse for heating, cooking, and lighting.

Seeds, Bulbs, Plants, and Trees.—Expenditures were to represent the total amount spent for seeds, bulbs, plants, and trees to be used on the farm operated. The value of seed grown on the farm was to be excluded. For nurseries and greenhouses, the cost of products purchased for immediate resale was also to be excluded.

This item of expenditure was not included in the 1954 Census. The data are comparable with those for 1950, however.

Crops

Crops Harvested.—The 1959 agriculture questionnaire was similar to the questionnaire used in several previous censuses in that it provided for the collection of detailed data for all crops harvested on each individual farm. The variation in the crops listed on the questionnaires used in different States made possible the separate reporting of all important crops grown in a given area. All versions of the questionnaire contained several "All other crops" questions where crops not specifically listed in separate questions were to be reported.

Acreage of Crops Harvested.—In most instances, the acreage reported for individual crops represents the area harvested during 1959. The area harvested is often less than the area planted. For fruit orchards and groves, vineyards, and planted nut trees, the acreage reported represents the total area in both bearing and nonbearing trees and vines as of the date of enumeration—usually a date in October, November, or December 1959. For soybeans, cowpeas, and peanuts, the acreage grown for all purposes was reported as well as the acreage harvested for specific purposes. For velvet beans, only the acreage grown was reported. As the enumeration was about to begin in South Florida (those counties in which the enumeration was begun on October 7), an instruction was issued to the effect that the data for vegetables and potato crops should relate to a full year, beginning on October 1, 1958, and ending September 30, 1959.

Quantity of Crops Harvested.—Except for citrus fruits, olives, avocados, and for vegetable and potato crops in South Florida (see preceding paragraph) data for quantity harvested relate to the calendar year 1959. For **citrus fruits**, the quantity harvested from the bloom of 1958 for the 1958–59 marketing season was to be reported. For **olives**, the crop harvested in 1959 was to be reported for all States except California and Arizona. Enumerators in those two States were instructed to report olives harvested from the bloom of 1958 during the 1958–59 harvest season (September 15, 1958, to February 28, 1959). In the case of **avocados**, the data for California were to relate to the quantity harvested from the bloom of 1958 for the marketing season that extended from October 1, 1958 to September 30, 1959; the data for Florida were to relate to the crop harvested for the marketing season that extended from July 1, 1959, to February 28, 1960. Respondents were to estimate quantities not yet harvested at the time of enumeration.

Unit of Measure.—The unit of measure in which quantities were to be reported has varied for some crops, not only from State to State, but also from census to census. The aim has been to permit reporting in the units of measure currently in use. In the State and county tables, the quantities harvested for each crop are usually expressed in the unit of measure given on the 1959 agriculture questionnaire. In 1959, for corn and Irish potatoes, a choice between two units in which to report the production was given in some States. (See the discussion for those crops.) To provide readily comparable information, data published in earlier reports in different units of measure generally have been converted to the units used in 1959.

Corn.—In the 1959 census, detailed questions regarding the purpose for which corn was harvested were asked in all States. For most States, bushels was the only unit specified for corn

for grain. In some areas, however, where farmers were not accustomed to using bushels as the unit of measure, the questionnaire contained a provision for the quantity of corn for grain to be reported either in bushels (shelled basis) or in baskets of ear corn. As in former censuses, some reports were received in units of measure other than bushels or baskets. Prior to tabulation, all reports were converted to bushels (shelled basis) on the basis of the following factors: 70 pounds of ear corn, 2 baskets of ears, or 56 pounds of shelled corn equal one bushel. A barrel of ear corn was usually considered equal to 5 bushels of shelled corn.

Annual Legumes.——For soybeans, cowpeas, and peanuts, the acres and quantity grown or harvested for specific purposes, as well as the total acreage grown for all purposes, were obtained for areas where these crops are grown extensively; for velvetbeans, only the total grown for all purposes was obtained. For all these crops except, possibly peanuts, the total acreage grown for all purposes includes some acreage that was plowed under for green manure. In a few Southern States, separate figures were obtained for the acres grown alone and the acres grown with other crops. In 1959, as in 1954, enumerators were instructed to report green soybeans and blackeyes and other green cowpeas harvested for sale as vegetables and not as annual legumes.

Hay Crops.—Data for the total acres of land from which hay was cut exclude the acreage in sorghum, soybean, cowpea, and peanut hays. These crops were reported in separate questions in the States where they are important. To obtain the total acres from which other hays were cut, the acres of the various hay crops, including grass silage, were added together for each county. The corresponding totals for 1954 were obtained by the same procedure. For the 1950 census, however, the totals were based on farmers' own reports of their total acreage in harvested hay crops.

The questionnaire contained an instruction that if two or more cuttings were made from the same land, the total production from all cuttings was to be reported but the acres cut were to be counted only once. In cases where both hay and grass silage were cut from the same land, the total acreage was to be reported for both crops. In 1959, as in 1954, alfalfa hay included alfalfa and alfalfa mixtures for hay and for dehydrating; clover and timothy hay included clover, timothy, and mixtures of clover and grasses; small grain hay included oats, wheat, barley, rye, or other small grains cut for hay. The hay crops listed on the questionnaire varied somewhat from one State or region to another. The kinds of hay to be included in separate questions can be determined for a specific State from reference to the facsimile of the questionnaire that is in the appendix.

The tonnage of hay, including alfalfa hay for dehydrating, is given on a dry-weight basis. Prior to tabulation, production reported in green weight was converted to its dry-weight equivalent by dividing by 3. However, the production of grass silage is given in terms of green weight.

Field Seed Crops.—The field seed crops listed on each version of the questionnaire were limited to those considered most important within the given State. Each version of the questionnaire contained space for listing other field seed crops in order to facilitate the reporting of all field seed crops harvested. Quantity harvested was to be reported in terms of clean seed for most field seed crops. Bluegrass, or Junegrass seed, was to be reported in terms of green seed for Iowa, Kansas, Kentucky, Minnesota, Missouri, Nebraska, North Dakota, South Dakota, and Tennessee. No mention was made of "green-weight basis" for other States where this crop was to be reported in the "All other" question.

Irish Potatoes and Sweetpotatoes.—For Irish potatoes and sweetpotatoes (including yams), the total quantity harvested was to be reported for each crop in all cases, whether harvested for home use or for sale or whether used for livestock feed. The acreage harvested was to be reported for each crop only in cases where the quantity amounted to 20 or more bushels (or the approximate equivalent in terms of hundredweights, barrels, or pounds, as explained on different versions of the questionnaire). This method of reporting was designed to facilitate the enumeration of potatoes harvested on small plots for home use. Essentially the same procedure was followed in both 1954 and 1950. In earlier censuses, however, the acreage of Irish potatoes and sweetpotatoes was to be reported in all cases, even when production was solely for home use. Therefore, the data on acres for censuses prior to 1950 are not fully comparable with those for the last three censuses, especially in counties or States where production is largely for home use.

The unit of measure in which quantity was to be reported varied from one State or region to another to correspond with the units most commonly used in a given area. In 27 States, the questionnaire provided a choice for reporting either bushels or 100-pound bags (hundredweights). The published data for counties and States are in terms of bushels.

Berries and Other Small Fruits.—The question for berries and other small fruits related specifically to the acreages and quantities harvested for sale. Only tame or cultivated berries were to be reported except for the New England States, where wild blueberries were also to be included. Enumerators were instructed always to report the total quantity of each kind of berry harvested for sale but to report the area harvested only when it amounted to one-tenth acre or more. Nonbearing areas and areas and quantities harvested for home use were to be excluded. The data for 1959 and 1954 are fully comparable.

Tree Fruits, Nuts, and Grapes.—In 1959, as in 1954, fruit trees, nut trees, and grapevines were not enumerated for farms having a combined total of less than 20 at the time of enumeration. Both bearing and nonbearing trees and vines were to be included but not any that had been abandoned. For censuses prior to 1954, all fruit or nut trees and grapevines on the farm were to be enumerated, regardless of the number. Because of this change in enumeration procedure, the data for 1959 and 1954 are not fully comparable with those for earlier censuses. In commercial fruit-producing counties, the change in procedure may have had a considerable effect on the number of farms reporting without causing any significant changes in the number of trees and vines nor in the quantity harvested. In counties where most of the trees or vines are in small plantings and where production is largely for home-use, however, the change may have caused a significant reduction not only in the number of farms reporting but also in the number of trees and vines and in the quantity harvested.

In both 1959 and 1954, the area in fruit orchards, groves, vineyards, and planted nut trees was enumerated when there were 20 or more fruit trees, nut trees, and grapevines. In 1950, the corresponding area was enumerated only if it amounted to one-half acre or more. In censuses prior to 1950, the area was to be reported regardless of its size or of the number of trees and vines. Enumerators frequently omitted the fractional acreages in small plantings and home orchards, however. In some counties, small plantings or home orchards comprise a sizeable proportion of the total fruit and nut acreage. For those counties, the change from one census to another in acreage of land in fruits and nuts may not be due to fact but merely to differences in enumeration.

In 1959, California was the only State for which the acreage in each individual fruit and nut crop was obtained. In 1954, such acreage was also obtained for Arizona. In all States, the number of bearing and nonbearing trees or vines on the farm at the time of enumeration and the quantity harvested in 1959 were to be reported separately for each fruit and nut crop. (Exceptions in the harvest period for citrus fruits, avocados, and

olives are described on p. XIX.) The unit of measure in which quantities were to be reported varied from one State to another. Tables in this report show quantities in the unit of measure appearing on the 1959 questionnaire used in the State.

Nursery and Greenhouse Products.—The questions about nursery and greenhouse products related only to products grown on the place for sale. Crops bought for resale without additional cultivation were to be excluded. The area used for growing and the value of sales were to be reported separately for each of three groups, as follows:

a. Nursery products, (trees, shrubs, vines, and ornamentals).
b. Cut flowers, potted plants, florist greens, and bedding plants. For these items, the area grown in the open was to be reported separately from the area grown under glass.
c. Vegetables grown under glass, flower seeds, vegetable seeds, vegetable plants, bulbs, and mushrooms. For these items, the area grown in the open was to be reported separately from the area grown under glass or in the house.

The data obtained for 1959 are comparable with those for 1954 and 1950 since the questions asked were essentially the same in the three censuses. Detailed data regarding the production and sale of nursery, greenhouse, and other horticultural products on farms having sales of $2,000 will be published in volume V, part 1.

Forest Products.—The forest products data obtained in the Census of Agriculture relate only to the products cut on farms. Commercial logging, timber operations, and forest products grown or cut on nonfarm places are excluded. Therefore, the data in this report do not represent the total forestry output or income for a county or State.

The questions included on the 1959 agriculture questionnaire are more detailed than those asked in the 1954 Census. Value was obtained for the sale of standing timber or trees and for the sale of poles and piling, bark, bolts, and mine timbers. The quantity cut, whether for home use or sale, and the quantity sold were obtained for individual forestry products such as firewood and fuelwood, fence posts, sawlogs and veneer logs. Data relating to pulpwood, Christmas trees, maple trees, and maple syrup were obtained in States where such products are important commercially.

Value of Crops Harvested.—The total value of crops harvested represents the estimated value of all crops harvested during the crop year 1959. It includes the value of quantities consumed on farms as food, feed, seed, etc., as well as quantities sold. Farmers were not asked to report values of crops harvested; the values were calculated in the Processing Office. For individual crops, the quantity harvested was multiplied by the average price at which the crop was sold in the State. State average prices were furnished to the Bureau of the Census by the Agricultural Marketing Service of the U.S. Department of Agriculture. They are based on reports received from a sample of farmers and dealers. Quantities harvested were not obtained for vegetables nor for nursery and greenhouse products. Therefore, for those crops, the value of sales, as obtained in the enumeration, was used in the calculation of total value of crops harvested.

Value of Crops Sold.—The questionnaire required value of sales of crops to be reported only for total vegetables, nursery and greenhouse products, and certain forest products. For all other crops, the value of sales was calculated on a county level during processing operations by multiplying the State average prices by either the quantity sold or the quantity harvested. Reports of quantity sold were obtained during the enumeration only for some of the major field crops. Quantity harvested was used in the calculation of value of crops sold for such crops as cotton, tobacco, etc., that are customarily grown for sale. The procedures used for the various crops are described on page XXV. They are similar to the procedures followed in 1954. In 1950, values of crops sold were obtained for each farm during the enumeration.

IRRIGATION

Definition of Irrigated Land.—Irrigated land is defined as land watered for agricultural purposes by artificial means. These means included subirrigation as well as systems whereby water was applied to the ground surface, either directly or by sprinklers. Land flooded for rice cultivation was considered as irrigated. Land flooded during high-water periods was to be included as irrigated only if water was directed to agricultural use by dams, canals, or other works. The definition of irrigated land specifically excluded land where the "water table", or natural level of underground water, was controlled by drainage works with no additional water brought in by canals or pipes.

Enumeration of Irrigated Land.—A question on total land irrigated was asked in all States, with the exception of Alaska. The acreage reported for this question includes not only irrigated cropland but also any other land that was irrigated in 1959.

The questionnaires used in the 17 Western States, Louisiana, and Hawaii included several additional questions regarding irrigation. These questions related to the acreage of land irrigated by sprinklers, irrigated land from which crops were harvested, specific crops irrigated, and source of irrigation water. Such additional data, for irrigated farms, are presented in county table 1a for these States.

Statistics on the irrigation enterprises which supplied irrigation water were collected in the 1959 Census of Irrigation and are published in Volume III, "Irrigation of Agricultural Lands". This report contains a considerable amount of data about irrigation for the 17 Western States and Louisiana.

Irrigated Farms.—All farms reporting any land irrigated in 1959 are counted as irrigated farms.

Land in Irrigated Farms.—Data for *land in irrigated farms according to use* relate to the entire acreage in these farms, including land that was not irrigated.

Land Irrigated.—Data for land irrigated relate only to that part of the land in irrigated farms that was watered by artificial means at any time in 1959. Separate figures are given for farms reporting land irrigated by sprinklers whether or not the land was also irrigated by other means. Additional figures are given for farms reporting land irrigated by sprinklers only. Data on sprinkler irrigation were not obtained in the 1954 census.

Irrigated Cropland Harvested.—The data for irrigated cropland harvested relate to all irrigated land from which crops were harvested in 1959, regardless of the method of irrigation. An instruction on the questionnaire reminded enumerators and respondents to include irrigated land from which hay was cut, irrigated land in both bearing and nonbearing fruit and nut crops, and irrigated land from which volunteer crops were harvested. Each irrigated acre was to be reported only once, regardless of how many crops were harvested from it.

Other Irrigated Land.—This classification was obtained by subtraction of the acreage of irrigated cropland harvested from the acreage of total land irrigated. It represents primarily irrigated cropland not harvested and irrigated pasture or grazing land.

Farms Irrigated By Number of Acres Irrigated.—All farms on which any land was irrigated in 1959 are classified according to the number of acres irrigated in county table 1a for the 17 Western States, Louisiana, and Hawaii. This classification is based on total land irrigated. Therefore, it includes not only the irrigated land from which crops were harvested but also all other irrigated land, regardless of use.

Land Irrigated By Source of Water.—The agriculture questionnaire contained a question as to what proportion of irrigated water used on the farm in 1959 was obtained from groundwater, surface-water, and irrigation-organization sources. Respondents were asked to report separately the percentage of

water obtained from each source. The number of acres that were irrigated by water from each source or combination of sources was calculated during office processing operations by applying the percentages to the total land irrigated.

Ground-water sources relate to wells (pumped or flowing) and springs; **surface-water sources** relate to streams, lakes, reservoirs, and sewage and drainage ditches. For each of these sources, only water obtained by pumps or other works operated as part of the operator's own farm or as part of another single farm was to be included. **Irrigation-organization sources** relate to irrigation enterprises organized to supply water to a group of farms, regardless of how or where the enterprise obtained the water. The irrigation enterprise may be a legal organization or a group of farmers informally organized to operate a supply ditch or other works to provide water for their own farms.

Land-Use Practices

Summary Information.—The 1959 data for land-use practices are estimates based on reports obtained from only a sample of farms. Comparable data are not presented for 1954 because questions about land-use practices were included on the 1954 questionnaire for only a limited number of States. The various land-use practices relate to methods for reducing soil erosion, either by improving the soil, controlling the run-off of water, or reducing the blowing of topsoil.

Cropland in Cover Crops.—The data relate to land on which cover crops were turned under for green manure in 1959 and which was then planted to another crop. The entire acreage of cover crops so used was to be reported even if the following crop failed.

Cropland Used for Grain or Row Crops Farmed on the Contour.—This item relates to land on which grain or row crops were planted in level rows around the slope of a hill.

Land in Strip-Cropping Systems for Soil-Erosion Control.—Strip-cropping was defined as the practice of alternating close-sown crops with strips or bands of row crops or of alternating either close-sown or row crops with bands of cultivated fallow land. The published data refer to the total acreage of all fields and tracts in which strip-cropping was practiced in 1959.

System of Terraces on Crop and Pasture Land.—This item relates to the acreage in ridge-type or channel-type terraces constructed on sloping cropland and pastureland.

Livestock and Poultry

Inventories.—Data for livestock and poultry on farms relate to the number on hand at the time of enumeration. All livestock and poultry, including those being kept or fed under contract, were to be enumerated on the farm or ranch where they were, regardless of who owned them. Livestock in transit from one grazing area to another or grazing in national forests, grazing districts, open range, or on land used under permit were to be reported as being on the place where the person who had control over them had his headquarters.

The time of year at which livestock and poultry are enumerated affects the data. Therefore, the date of enumeration needs to be considered when totals for the various censuses are compared. Both the 1959 and the 1954 census data represent fall inventories. These censuses came at a time of large-scale movement of flocks and herds from one range to another, from ranch to feed lot, and from farm or ranch to market.

The censuses of 1920, 1925, 1935, and 1945 were taken as of January 1 and those of 1930, 1940, and 1950, as of April 1. A count made in April varies considerably from one made in January. In most areas a large number of animals are born between January and April. A considerable number of older animals die or are sold during the same period. In the range States, along with the change in season and grazing condition, sheep and cattle are moved from one locality or county to another. This movement may affect the comparability of data for counties and, in some cases, for States. The comparability of data by age has been affected also by changes in the questions from one census to another.

Milk Cows, Cows Milked, Milk Produced, and Butter.—Data on the number of milk cows, cows milked, and milked produced relate to the day preceding the enumeration. Data for butter churned were obtained only for 14 States and relate to the calendar week preceding the enumeration. The data for cows milked yesterday and milk produced yesterday are not given in this volume. These figures were obtained primarily to serve the needs of the U.S. Department of Agriculture in making monthly and annual estimates of milk production. These figures can be made available, at a small cost, to others who express an interest in them.

Whole Milk and Cream Sold.—Data for whole milk and cream sold relate to the entire year 1959 and are estimates based on reports obtained for farms in the sample. All milk and cream sold from the farm (except quantities purchased from some other place and then resold) were to be included, regardless of who shared the receipts. The questionnaire provided three alternative units of measure for reporting the quantity of milk sold—pounds of milk, gallons of milk, and pounds of butterfat. The respondent was thus permitted to report quantity according to the unit of measure in which payment was received. In the State and county tables, the data for milk are given in the unit of measure most commonly used in the State. Pounds of butterfat were converted into gallons or pounds of whole milk on the basis of the average butterfat content of milk as shown by data furnished by the Agricultural Marketing Service of the U.S. Department of Agriculture.

Sows and Gilts Farrowing.—In the 1959 census, data were obtained for the number of litters farrowed between December 1, 1958, and June 1, 1959, and from June 1 to December 1, 1959. In the 1954 census, data were obtained for the sows and gilts that farrowed rather than for the number of litters.

Sheep, Lambs, and Wool.—In the 1959 census, questions about sheep, lambs, and wool were asked in all States. Data on shearings and on amount of wool shorn were obtained for lambs and sheep separately. In the 1954 census, sheep and lamb inventories were not obtained for Florida, Georgia, and South Carolina.

Goats and Mohair.—In 1959, questions on goats, kids, and mohair appeared on the questionnaires for the following nine States: Arizona, California, Missouri, Nevada, New Mexico, Oklahoma, Oregon, Texas, and Utah. In 1954, corresponding data were obtained for Louisiana, New Mexico, Oklahoma, Oregon, Texas, Washington, and selected counties in Missouri.

Bees and Honey.—No questions on bees and honey were included on the questionnaires for either the 1959 or the 1954 census. In 1959, however, enumerators were instructed to obtain agriculture questionnaires for places not having agricultural operations if they were engaged in beekeeping. The number of hives of bees and the amount of honey sold were to be reported in the "Remarks" space of the questionnaire. Data for bees and honey are not included in this report.

Value of Livestock on Farms.—To obtain the value of livestock on farms, the number of each class of livestock or poultry on hand was multiplied by the State average price for 1959, as furnished by the Agricultural Marketing Service of the U.S. Department of Agriculture. Comparable data for 1954 were compiled by the same method on the basis of average prices for that year.

Sales of Live Animals.—Data for the number and value of animals sold alive in 1959 are estimates based on reports for sample farms only. Corresponding data for 1954 were obtained for all farms. The dollar value of sales was obtained from the farmer

for cattle, calves, and horses and mules. Average value per head for other livestock sold was obtained from the U.S. Department of Agriculture. In the 1959 census, respondents were asked to report separately the number of live animals already sold and the number estimated to be sold between the time of enumeration and the end of the year. This separation of reports for the number sold and to be sold was designed to assure more complete coverage of all livestock sales made during the year. In the 1954 census, only totals for the entire year were obtained though reference was made to animals to be sold between enumeration and the end of the year.

Sales of Poultry and Poultry Products.—For both the 1959 and the 1954 Censuses, sales of chickens were obtained for two groups: (1) broilers and (2) other chickens. The enumeration of broiler sales presents prob'ems arising from the varied contractual arrangements under which broilers are produced. The questionnaire contained an instruction to the effect that all broilers grown for others under contract were to be reported as sold. During office processing operations, the data reported for inventories and sales of chickens four months old and over, chicken eggs sold, and broilers sold were carefully examined. Obvious inconsistencies indicating confusion between broilers and other chickens were corrected on the basis of estimated values and, for sample farms, on the basis of data reported for expenditures for feed, poultry and livestock purchases, hired labor, etc.

Questions relating to poultry other than chickens (and broilers) were generally the same in 1959 as in 1954. In the 1959 census, however, only total numbers were obtained for turkeys and turkey fryers raised and for turkey hens kept for breeding whereas the 1954 questionnaire asked for a breakdown between light and heavy breeds. Also, for poultry other than chickens and turkeys, the 1959 census obtained the number sold whereas the 1954 census obtained the number raised.

Classification of Farms

Scope of Classification.—Data for land in farms, and for cropland harvested in farms classified by size, by color of operator and by tenure of operator were tabulated for all farms. However, most of the detailed data by size of farm, by color of operator, by tenure of operator, by economic class, and by type of farm are estimates based on farms in the sample. The farm classifications by size of farm, color of operator, tenure of operator, economic class of farm, and type of farm were made in the processing office on the basis of data reported on each questionnaire.

Farms by Size.—Farms were classified by size according to the total land area established for each farm. The same classification was used for all States. According to definition, a farm is essentially an operating unit, not an ownership tract. All land operated by one person or partnership represents one farm. In the case of a landlord who has assigned land to croppers or other tenants, the land assigned to each cropper or tenant is considered a separate farm even though the landlord may operate the entire landholding as one unit in respect to supervision, equipment, rotation practice, purchase of supplies, or sale of products. In some parts of the South, a special Landlord-Tenant Questionnaire was used to assure an accurate enumeration of each unit within a multiple-unit operation. A change was made in the size classification for 1959, as contrasted with several preceding years, by subdividing the 1,000-acre-and-over group and by combining two previously recognized groups, viz., 10 to 29 acres and 30 to 49 acres.

Farms by Color of Operator.—Farms were classified by color of operator into two groups, "white" and "nonwhite." "Nonwhite" includes primarily Negro and Indian operators but also some of other racial origin.

Enumerators were instructed to report the race on the basis of their own observation whenever possible rather than by asking the respondent.

Farms by Tenure of Operator.—The classification of farms by tenure of operator was based on data reported for land owned, land rented from others or worked for others on shares, land managed for others, and land rented to others or worked on shares by others. The same basis of classification was used in 1959 as in 1954.

For 1959, each questionnaire was coded, during the editing process, to indicate whether it represented a farm operated by a full owner, part owner, manager, or tenant. The sample questionnaires for tenants were given a code to indicate the kind of tenant.

The various classifications of tenure, as used for the 1959 census, are defined below:

a. **Full Owners** operate only land they own.

b. **Part Owners** operate land they own and also land rented from others.

c. **Managers** operate land for others and are paid a wage or salary for their services. Persons acting merely as caretakers or hired as laborers are not classified as managers. If a farm operator managed land for others and also operated land on his own account, the land operated on his own account was considered as one farm and the land managed for others as a second farm. If, however, he managed land for two or more employers, all the managed land was considered to be one farm.

d. **Tenants** rent from others or work on shares for others all the land they operate. They are further classified, as described below, on the basis of rental arrangements in regard to the payment of cash rent, sharing of crops, sharing of livestock or livestock products, and the furnishing of work power by the landlord.

(1) **Cash Tenants** pay cash rent, either on a per-acre basis or for the farm as a whole.

(2) **Share-Cash Tenants** pay part of the rent in cash and part in a share of the crops and/or of the livestock and livestock products.

(3) **Crop-Share Tenants** pay a share of the crops but not of the livestock or livestock products.

(4) **Livestock-Share Tenants** pay a share of the livestock or livestock products. They may or may not also pay a share of the crops.

(5) **Croppers** are tenants whose landlords furnished all the work animals or tractor power. They usually work under the close supervision of the landowners or their agents, or other farm operators. Also, the land assigned to them is often merely a part of a multi-unit operation. Croppers may or may not also pay cash rent or a share of crops, livestock, or livestock products. Data for croppers are available for only 16 southern States and Missouri.

(6) **Other Tenants** are those who did not qualify for inclusion in any of the foregoing subclassifications. They may have had the use of land rent-free or in return for a fixed quantity of products, payment of taxes, maintenance of buildings, etc.

(7) **Unspecified Tenants** are those for whom the rental arrangement was not reported.

The definition of each subclass of tenant was essentially the same for earlier censuses as for 1959. In 1945, however, the enumerator was asked to determine the subclass of tenants whereas in other censuses all classifications were made during the processing of questionnaires on the basis of the data reported. The procedure used in 1945 may have affected the comparability of the data, especially for cash tenants and share-cash tenants.

Farms by Economic Class.—The totals for farms by economic class are estimates for all farms made on the basis of data reported only for the sample farms. The economic classifications represent groupings of farms that are similar in characteristics and size of operation. The economic classes were established on the basis of one or more of four factors: (1) total value of all farm products sold, (2) number of days the farm operator worked off the farm, (3) the age of the farm operator, and (4) the relationship of income received by the operator and members of his household from nonfarm sources to the value of all farm products sold. Institutional farms, Indian reservations, agricultural experiment stations, and grazing associations were always classified as "abnormal."

The total value of farm products sold was obtained by addition of the reported or estimated values for all products sold from the farm. The value of cattle and calves, horses and mules, dairy products, some poultry products, vegetables, nursery and greenhouse products, standing timber, and miscellaneous forest products was obtained from the farm operator during the enumeration. The quantity sold was obtained during enumeration for corn, sorghums, small grains, hay, small fruits, some of the forest products, chickens and chicken eggs, hogs, sheep, and goats. To obtain the value of sales of these products, the quantity sold was multiplied by State average prices.

For each of the other products, the entire production was multiplied by the State average price. If the resulting value amounted to $100 or more, the entire quantity produced was considered as sold. This procedure was followed only in establishing the economic class and the type of farm but was not used in establishing the total value of products sold from the farm. (See p. XXV.)

Farms were grouped into two major categories, commercial farms and other farms, mainly on the basis of total value of products sold. The 1959 class intervals and some of the criteria for determination of a given class are different from those used in 1954 and in 1950. In general, for 1959, all farms with a value of sales amounting to $2,500 or more were classified as commercial. Farms with a value of sales of $50 to $2,499 were classified as commercial if the farm operator was under 65 years of age and (1) he did not work off the farm 100 or more days during the year and (2) the income received by the operator and members of his family from nonfarm sources was less than the value of all farm products sold. The remaining farms with a value of sales of $50 to $2,499 and institutional farms and Indian reservations were included in one of the groups of "other farms."

Commercial farms were divided into six economic classes on the basis of the total value of all farm products sold, as follows:

Class of Farm	*Value of Farm Products sold*
I	$40,000 and over
II	$20,000 to $39,999
III	$10,000 to $19,999
IV	$5,000 to $9,999
V	$2,500 to $4,999
VI*	$50 to $2,499

*Provided the farm operator was under 65 years of age, and—

(1) he did not work off the farm 100 or more days, and (2) the income that he and members of his household received from nonfarm sources was less than the total value of farm products sold.

Other farms were divided into three economic classes as follows:

a. **Class VII, Part-time.**—Farms with a value of sales of farm products of $50 to $2,499 were classified as "part-time" if the operator was under 65 years of age and he either worked off the farm 100 or more days or the income he and members of his household received from nonfarm sources was greater than the total value of farm products sold.

b. **Class VIII, Part-retirement.**—Farms with a value of sales of farm products of $50 to $2,499 were classified as "part-retirement" if the farm operator was 65 years old or over. Many of these are farms on which the income from nonfarm sources was greater than the value of sales of agricultural products. Others are residential, subsistence, or marginal farms. In previous censuses, the age of the farm operator was not a criterion for grouping farms by economic class. Since the number of elderly people in our population has been steadily increasing during recent years, a separate classification for farms operated on a part-retirement basis was considered important for an adequate analysis of the agricultural structure of a county or State.

c. **Class IX, Abnormal.**—All institutional farms and Indian reservations were classified as "abnormal," regardless of the value of sales. Institutional farms include those operated by hospitals, penitentiaries, schools, grazing associations, government agencies, etc.

Farms by Type.—The data for farms by type are estimates based on data tabulated for the farms in the sample. The type represents a description of the major source of income from farm sales. To be classified as a particular type, a farm had to have sales of a particular product or group of products amounting in value to 50 percent or more of the total value of all farm products sold during the year.

The types of farms, together with the products on which type classification is based, are as follows:

Type of Farm	*Source of Cash Income*
	(Products with sales value representing 50% or more of total value of all farm products sold)
Cash-grain	Corn, sorghums, small grains, soybeans for beans, cowpeas for peas, dry field and seed beans and peas.
Tobacco	Tobacco.
Cotton	Cotton.
Other field-crop	Peanuts, potatoes (Irish and sweet), sugarcane for sugar or sirup, sweet sorghums for sirup, broomcorn, popcorn, sugar beets, mint, hops, and sugar beet seed.
Vegetable	Vegetables.
Fruit-and-nut	Berries, other small fruits, tree fruits, grapes, and nuts.
Poultry	Chickens, chicken eggs, turkeys, and other poultry products.
Dairy	Milk and cream. The criterion of 50 percent of total sales was modified in the case of dairy farms. A farm having value of sales of dairy products amounting to less than 50 percent of the total value of farm products sold was classified as a dairy farm, if— (a) Milk and cream sold accounted for more than 30 percent of the total value of products sold and— (b) Milk cows represented 50 percent or more of total cows and— (c) The value of milk and cream sold plus the value of cattle and calves sold amounted to 50 percent or more of the total value of all farm products sold.
Livestock other than dairy and poultry	Cattle, calves, hogs, sheep, goats, wool and mohair except for farms in the 17 Western States, Louisiana, and Florida that qualified as livestock ranches.
Livestock Ranches	Farms in the 17 Western States, Louisiana, and Florida were classified as livestock ranches if the sales of livestock, wool, and mohair represented 50 percent or more of the total value of farm products sold and if pastureland or grazing land amounted to 100 or more acres and was 10 or more times the acreage of cropland harvested.
General	Field seed crops, hay, silage. A farm was classified as general also if it had cash income from three or more sources and did not meet the criteria for any other type.
Miscellaneous	Nursery and greenhouse products, forest products, mules, horses, colts and ponies. Also all institutional farms and Indian reservations.

The type classifications were essentially the same for the 1959 as for the 1954 census except that tobacco farms and livestock ranches were not separately classified in 1954. Tobacco was included as one of the crops used in the classification of "other field crop" farms in 1954. The farms classified as livestock ranches in 1959 would have been classified as "livestock other than dairy and poultry" in 1954 without regard to the acreage in pasture.

Value of Farm Products Sold.—Data for the value of farm products sold in 1959 were obtained by enumeration for some products and by estimation for others. The questionnaire used for the 1959 census provided for farm operators to report value of sales for the following products:

Vegetables	Miscellaneous poultry products
Nursery and greenhouse products	Milk and cream
Standing timber	Cattle
Miscellaneous forest products	Calves
	Horses, mules, colts, and ponies

For all other agricultural products, the value of sales was estimated during the office processing. The State average prices used for calculating the value of farm products sold were furnished to the Bureau by the Agricultural Marketing Service of the U.S. Department of Agriculture. One of three following procedures was used.

(1) For the products for which data on quantities sold were obtained during enumeration, the State average prices were multiplied by the county totals of the quantities reported as sold or the quantities reported as produced for sale. The following products were covered by this procedure:

Corn for grain	Fence posts
Sorghums for grain, seed, sirup, or dry forage	Sawlogs and veneer logs
All small grains	Christmas trees
Hay crops	Chickens (broilers and others)
All berries and small fruits [1]	Chicken eggs
Firewood and fuelwood	Hogs and pigs
Pulpwood	Sheep and lambs
	Goats and kids

[1] Adjustment made for cranberries based on Cranberry Payment Program.

(2) For most of the agricultural products which are customarily raised for sale, the entire quantity produced was considered to be sold. The State average prices were, accordingly, multiplied by the county total of production. The following crops were covered by this procedure:

Cotton	Sugarcane for sugar
Popcorn	Tobacco
Sugar beets for sugar	Wool
Broomcorn	Mohair

(3) For all other crops, the State average prices were multiplied by the quantities sold as estimated on the basis of crop-disposition data furnished by the Agricultural Marketing Service, data reported in questions for "other crops" on the 1959 questionnaire, or data obtained from earlier censuses.

For all tree fruits, nuts, and grapes, the entire quantity produced was considered as sold, except for apples, apricots, sour and sweet cherries, peaches, plums, prunes, avocados, tangerines, oranges, and grapefruit in States where a portion of the crop was not harvested or was subjected to excess cullage as indicated by data obtained from the Agricultural Marketing Service of the U.S. Department of Agriculture.

The data for 1959 are comparable with those for 1954 since essentially the same procedures were used in both censuses for estimating quantities and values of farm products sold. In 1959, as in 1954, data for the sales of farm products represent total sales for the entire farm, regardless of who shared the receipts. For tenant-operated farms, the landlord's share of agricultural products was considered as sold provided the products were moved off the tenant farm. All crops, livestock, and poultry raised under a contract arrangement were considered as sold from the farm where they were raised. For institutional farms, all agricultural items produced on land operated by the institution and consumed by the inmates were to be reported as sold.

All sales data relate to one year's farm operations. Crop sales are for crops harvested during the crop year, whether the crops were actually sold immediately after harvest or placed in storage for later sale. Sales of livestock and livestock products relate to the calendar year, regardless of when the livestock or products were raised or produced. All wool and mohair reported as shorn or clipped was considered as sold.

Enumerators were instructed to record gross values of quantities sold, with no deductions for feed, seed, fertilizer, water, labor, or marketing costs. For some products, however, net values may have been reported. In the case of milk, particularly, some farm operators may have reported the payments they received as the gross value of sales, even though the buyer had deducted handling and hauling charges before making payment. Adjustments were made in the data reported only in cases of obvious error.

Chapter A

STATISTICS FOR THE STATE

State Table 1.—FARMS, ACREAGE, AND VALUE: CENSUSES OF 1920 TO 1959

[Data on value of land and buildings for 1959, 1954, and 1950 are based on reports for only a sample of farms. See text.]

Item (For definitions and explanations, see text)	Census of—								
	1959 (Oct.-Nov.)	1954 (Oct.-Nov.)	1950 (April 1)	1945 (January 1)	1940 (April 1)	1935 (January 1)	1930 (April 1)	1925 (January 1)	1920 (January 1)
Farms ....number...	95,007	145,076	182,429	198,769	216,674	253,013	242,334	221,991	232,604
Approximate land area (see text) ....acres...	33,599,360	33,712,000	33,712,000	33,744,000	33,744,000	33,616,000	33,616,000	33,616,000	33,616,000
Proportion in farms ....percent...	49.0	53.2	56.0	51.7	53.5	52.8	47.8	46.5	51.9
Land in farms ....acres...	16,458,515	17,944,367	18,871,244	17,455,900	18,044,542	17,741,627	16,052,962	15,632,439	17,456,750
Average size of farm ....acres...	173.2	123.7	103.4	87.8	83.3	70.1	66.2	70.4	75.0
Value of land and buildings:									
Average per farm ....dollars...	16,562	8,412	6,054	3,344	2,108	1,486	2,261	2,436	3,238
Average per acre ....dollars...	103.25	72.80	60.21	37.97	25.32	21.20	34.13	34.59	43.14
Land in farms according to use:[1]									
Cropland harvested ....farms reporting...	72,315	114,277	154,493	182,663	205,254	241,303	230,199	NA	NA
acres...	5,324,541	5,535,608	5,930,093	5,994,816	6,609,833	6,438,405	6,581,834	6,226,830	[2]6,465,305
1 to 9 acres ....farms reporting...	17,079	26,920	31,919	41,269	NA	NA	NA	NA	NA
10 to 19 acres ....farms reporting...	15,779	29,304	39,775	46,441	NA	NA	NA	NA	NA
20 to 29 acres ....farms reporting...	9,120	16,611	28,002	33,999	NA	NA	NA	NA	NA
30 to 49 acres ....farms reporting...	9,410	16,565	27,993	35,386	NA	NA	NA	NA	NA
50 to 99 acres ....farms reporting...	9,031	13,634	17,176	17,439	NA	NA	NA	NA	NA
100 to 199 acres ....farms reporting...	5,798	6,265	5,960	5,220	NA	NA	NA	NA	NA
200 or more acres ....farms reporting...	6,098	4,978	3,668	2,909	NA	NA	NA	NA	NA
200 to 499 acres ....farms reporting...	4,209	3,732	2,819	2,223	NA	NA	NA	NA	NA
500 to 999 acres ....farms reporting...	1,419	974	668	553	NA	NA	NA	NA	NA
1,000 or more acres ....farms reporting...	470	272	181	133	NA	NA	NA	NA	NA
Cropland used only for pasture[3] ....farms reporting...	43,694	59,788	77,724	60,393	108,826	82,438	64,210	53,181	NA
acres...	2,270,170	2,418,830	2,471,912	1,651,259	2,541,909	1,491,920	1,169,961	956,359	NA
Cropland not harvested and not pastured ....farms reporting...	19,297	32,005	44,884	NA	NA	NA	NA	NA	NA
acres...	840,906	856,395	1,252,406	1,126,291	1,038,665	1,467,718	1,325,494	1,096,369	NA
Soil-improvement grasses and legumes ....farms reporting...	5,097	NA	NA	NA	NA	NA	NA	NA	NA
acres...	269,377	NA	NA	NA	NA	NA	NA	NA	NA
Other cropland (idle and crop failure) ....farms reporting...	15,532	NA	NA	NA	NA	NA	NA	NA	NA
acres...	571,529	NA	NA	NA	NA	NA	NA	NA	NA
Woodland pastured ....farms reporting...	41,697	61,539	66,563	57,715	NA	79,175	68,766	56,068	NA
acres...	3,003,143	4,008,571	3,244,659	2,382,675	NA	2,643,748	2,064,288	1,675,575	NA
Woodland not pastured ....farms reporting...	32,616	36,187	55,569	61,884	NA	80,868	67,290	69,348	NA
acres...	2,654,360	2,525,417	3,579,143	3,166,444	NA	3,883,718	3,378,967	3,717,325	NA
Other pasture (not cropland and not woodland)[3] ....farms reporting...	28,304	42,032	47,562	73,897	NA	32,834	25,934	18,464	NA
acres...	1,621,967	1,998,314	1,584,836	2,328,179	NA	756,299	558,167	432,129	NA
Improved pasture ....farms reporting...	6,198	9,435	NA	NA	NA	NA	NA	NA	NA
acres...	330,842	365,164	NA	NA	NA	NA	NA	NA	NA
Other land (house lots, roads, wasteland, etc.) ....farms reporting...	NA	114,230	139,655	176,725	NA	205,298	145,547	NA	NA
acres...	743,428	601,232	808,195	806,236	NA	1,059,819	974,251	1,527,852	NA
Cropland, total[3] ....farms reporting...	85,421	132,544	172,066	190,512	213,939	NA	NA	NA	NA
acres...	8,435,617	8,810,833	9,654,411	8,772,366	10,190,407	9,398,043	9,077,289	8,279,558	NA
Land pastured, total ....farms reporting...	68,873	98,174	122,921	129,197	NA	NA	NA	NA	NA
acres...	6,895,280	8,425,715	7,301,407	6,362,113	NA	4,891,967	3,792,416	3,064,063	NA
Woodland, total ....farms reporting...	61,221	82,946	100,322	96,464	116,181	NA	NA	NA	NA
acres...	5,657,503	6,533,988	6,823,802	5,549,119	6,171,015	6,527,466	5,443,255	5,392,900	7,396,028
Irrigated land in farms ....farms reporting...	5,652	[4]6,218	3,060	2,229	1,529	[4]1,284	[5]1,096	NA	1,166
acres...	711,812	[4]857,863	422,107	288,665	159,412	[4]135,179	[5]146,910	NA	NA

NA Not available.
[1]For the Censuses of 1959 and 1954, in the Census year; for all other Censuses, in the calendar year preceding the Census.
[2]Total acreage of crops for which figures are available, except that corn cut for forage was excluded as most of this acreage was probably duplicated in the acreage of corn harvested for grain.
[3]Not fully comparable for the various Census years because of differences in definition of cropland used only for pasture. See text.
[4]Irrigated cropland harvested only.
[5]Acreage of irrigated crops including some duplication where two or more crops were harvested from the same land.

State Table 2.—FARMS AND FARM ACREAGE ACCORDING TO USE, BY SIZE OF FARM: CENSUSES OF 1920 TO 1959

[Data for 1959 and 1950 are based on reports for only a sample of farms. See text.]

Item (For definitions and explanations, see text)	Census of—								
	1959 (Oct.-Nov.)	1954 (Oct.-Nov.)	1950 (April 1)	1945 (January 1)	1940 (April 1)	1935 (January 1)	1930 (April 1)	1925 (January 1)	1920 (January 1)
All farms ... number	94,980	145,076	182,386	198,769	216,674	253,013	242,334	221,991	232,604
Under 10 acres ... number	5,991	15,000	16,279	21,353	19,102	19,488	9,395	8,197	5,662
Under 3 acres ... number	1,431	2,081	1,240	5,207	2,477	2,623	477	50	229
½ acre or less ... number	833	NA	NA	NA	NA	NA	NA	NA	NA
2 acres ... number	598	NA	NA	NA	NA	NA	NA	NA	NA
3 to 9 acres ... number	4,560	12,919	15,039	16,146	16,625	16,865	8,918	8,147	5,433
3 acres ... number	479	NA	NA	NA	NA	NA	NA	NA	NA
4 acres ... number	508	NA	NA	NA	NA	NA	NA	NA	NA
5 acres ... number	1,064	NA	NA	NA	NA	NA	NA	NA	NA
6 acres ... number	630	NA	NA	NA	NA	NA	NA	NA	NA
7 acres ... number	613	NA	NA	NA	NA	NA	NA	NA	NA
8 acres ... number	848	NA	NA	NA	NA	NA	NA	NA	NA
9 acres ... number	418	NA	NA	NA	NA	NA	NA	NA	NA
10 to 49 acres ... number	26,093	51,088	71,490	85,549	95,066	129,084	137,447	121,109	122,719
10 to 29 acres ... number	13,539	29,720	39,595	47,237	51,140	75,000	NA	NA	NA
30 to 49 acres ... number	12,554	21,368	31,895	38,312	43,926	54,084	NA	NA	NA
50 to 69 acres ... number	6,829	10,674	14,967	14,733	17,030	19,924	49,921	46,778	50,619
70 to 99 acres ... number	13,057	18,885	25,442	26,446	31,061	33,250			
100 to 139 acres ... number	10,833	14,365	17,965	17,618	19,917	20,174	39,157	39,460	46,248
140 to 179 acres ... number	8,109	10,210	12,107	12,340	14,434	14,309			
180 to 219 acres ... number	5,115	5,962	6,656	6,141	6,374	5,736			
220 to 259 acres ... number	3,792	4,184	4,460	3,656	3,851	3,238			
260 to 499 acres ... number	8,973	9,289	8,579	7,504	7,081	5,767	4,985	4,903	5,759
500 to 999 acres ... number	4,271	3,774	3,190	2,472	2,034	1,529	1,091	1,173	1,195
1,000 or more acres ... number	1,917	1,645	1,251	957	724	514	338	371	402
1,000 to 1,999 acres ... number	1,391	NA	NA	NA	NA	NA	NA	NA	NA
2,000 or more acres ... number	526	NA	NA	NA	NA	NA	NA	NA	NA
Land in farms ... acres	16,482,656	17,944,367	18,867,915	17,455,900	18,044,542	17,741,627	16,052,962	15,632,439	17,456,750
Average size of farm ... acres	173.5	123.7	103.5	87.8	83.3	70.1	66.2	70.4	75.0
Under 10 acres ... acres	29,140	77,803	91,848	98,309	103,261	103,921	57,159	51,263	34,071
10 to 49 acres ... acres	720,754	1,329,953	1,924,317	2,298,197	2,586,453	3,424,421	3,639,085	3,179,328	3,355,517
10 to 29 acres ... acres	NA	504,132	690,927	819,469	884,460	1,346,440	NA	NA	NA
30 to 49 acres ... acres	NA	825,821	1,233,390	1,478,728	1,701,993	2,077,981	NA	NA	NA
50 to 69 acres ... acres	398,237	622,425	869,967	854,633	987,341	1,155,319	3,562,967	3,366,541	3,658,894
70 to 99 acres ... acres	1,066,609	1,539,349	2,072,703	2,142,273	2,519,954	2,696,563			
100 to 139 acres ... acres	1,264,544	1,669,361	2,096,124	2,039,304	2,309,528	2,336,497	5,830,210	5,893,897	6,958,061
140 to 179 acres ... acres	1,276,294	1,607,299	1,901,974	1,939,423	2,270,395	2,250,797			
180 to 219 acres ... acres	1,012,036	1,175,934	1,311,704	1,207,267	1,254,902	1,127,856			
220 to 259 acres ... acres	898,600	990,945	1,054,415	865,805	912,252	766,514			
260 to 499 acres ... acres	3,143,595	3,226,841	2,957,762	2,575,142	2,419,150	1,946,484	1,662,573	1,642,830	1,923,549
500 to 999 acres ... acres	2,897,218	2,532,164	2,142,391	1,640,856	1,336,816	1,003,467	705,879	763,998	754,347
1,000 or more acres ... acres	3,775,629	3,172,293	2,444,710	1,794,691	1,344,490	929,788	595,089	734,582	772,311
1,000 to 1,999 acres ... acres	1,864,521	NA	NA	NA	NA	NA	NA	NA	NA
2,000 or more acres ... acres	1,911,108	NA	NA	NA	NA	NA	NA	NA	NA
Land in farms according to use:[1]									
Cropland harvested ... farms reporting	72,883	114,277	154,971	182,663	205,254	241,303	230,199	NA	NA
acres	5,398,949	5,535,608	5,947,250	5,994,816	6,609,833	6,438,405	6,581,834	6,226,830	[2]6,465,305
Under 10 acres ... farms reporting	3,355	8,124	9,588	15,668	16,015	NA	NA	NA	NA
acres	17,660	42,923	50,883	55,171	72,042	74,764	43,214	44,239	NA
10 to 49 acres ... farms reporting	18,521	39,625	60,343	80,029	90,279	NA	NA	NA	NA
acres	268,770	645,429	1,042,677	1,411,539	1,649,002	2,261,151	2,690,206	2,452,161	NA
10 to 29 acres ... farms reporting	NA	23,871	33,543	44,294	48,748	NA	NA	NA	NA
acres	NA	329,704	473,832	614,018	696,189	1,079,275	NA	NA	NA
30 to 49 acres ... farms reporting	NA	15,754	26,800	35,735	41,531	NA	NA	NA	NA
acres	NA	315,725	568,845	797,521	952,813	1,181,876	NA	NA	NA
50 to 69 acres ... farms reporting	5,182	8,348	13,031	13,862	16,362	NA	NA	NA	NA
acres	117,743	219,589	362,140	390,639	477,217	558,175	[3]1,596,113	[3]1,499,218	NA
70 to 99 acres ... farms reporting	10,001	15,243	22,466	24,804	29,847	NA	NA	NA	NA
acres	294,136	474,405	702,175	748,122	938,863	955,862	NA	NA	NA
100 to 139 acres ... farms reporting	8,539	12,121	16,324	16,687	19,281	NA	NA	NA	NA
acres	352,267	492,261	636,858	624,272	730,562	693,500	[4]1,582,395	[4]1,603,718	NA
140 to 179 acres ... farms reporting	6,533	8,680	11,033	11,679	13,922	NA	NA	NA	NA
acres	359,404	424,225	503,023	511,054	598,958	525,854	NA	NA	NA
180 to 219 acres ... farms reporting	4,193	5,148	6,044	5,874	6,227	NA	NA	NA	NA
acres	286,235	314,789	324,839	310,577	343,218	266,670	NA	NA	NA
220 to 259 acres ... farms reporting	3,243	3,703	4,118	3,518	3,752	NA	NA	NA	NA
acres	265,934	266,947	278,148	220,128	246,316	180,134	NA	NA	NA
260 to 499 acres ... farms reporting	7,726	8,320	7,919	7,222	6,880	NA	NA	NA	NA
acres	1,003,459	932,851	761,032	692,724	666,123	446,789	370,163	355,790	NA
500 to 999 acres ... farms reporting	3,841	3,457	2,954	2,394	1,983	NA	NA	NA	NA
acres	1,116,369	839,338	641,998	512,911	456,041	253,407	170,847	169,311	NA
1,000 or more acres ... farms reporting	1,749	1,508	1,151	926	706	NA	NA	NA	NA
acres	1,316,972	882,851	643,477	517,679	431,491	222,099	128,896	102,393	NA
1,000 to 1,999 acres ... farms reporting	1,282	NA	NA	NA	NA	NA	NA	NA	NA
acres	732,295	NA	NA	NA	NA	NA	NA	NA	NA
2,000 or more acres ... farms reporting	467	NA	NA	NA	NA	NA	NA	NA	NA
acres	584,677	NA	NA	NA	NA	NA	NA	NA	NA

See footnotes at end of table.

State Table 2.–FARMS AND FARM ACREAGE ACCORDING TO USE, BY SIZE OF FARM: CENSUSES OF 1920 TO 1959–Continued

[Data for 1959 and 1950 are based on reports for only a sample of farms. See text]

Item (For definitions and explanations, see text)	Census of—								
	1959 (Oct.-Nov.)	1954 (Oct.-Nov.)	1950 (April 1)	1945 (January 1)	1940 (April 1)	1935 (January 1)	1930 (April 1)	1925 (January 1)	1920 (January 1)
Land in farms according to use[1]–Continued									
Cropland, total[2] ... farms reporting	85,771	132,544	172,404	190,512	213,939	NA	NA	NA	NA
acres	8,498,162	8,810,833	9,669,809	8,772,366	10,190,407	9,398,043	9,077,289	8,279,558	NA
Under 10 acres ... farms reporting	4,000	10,255	12,446	16,779	NA	NA	NA	NA	NA
acres	20,515	52,465	64,521	63,023	86,135	86,216	NA	NA	NA
10 to 49 acres ... farms reporting	22,553	46,766	67,913	83,210	NA	NA	NA	NA	NA
acres	422,622	891,147	1,386,243	1,664,233	2,034,346	2,702,990	NA	NA	NA
50 to 69 acres ... farms reporting	6,233	9,981	14,417	14,470	NA	NA	NA	NA	NA
acres	215,976	359,685	544,757	523,286	681,287	752,992	NA	NA	NA
70 to 99 acres ... farms reporting	11,983	17,879	24,677	26,002	NA	NA	NA	NA	NA
acres	550,622	822,588	1,157,765	1,123,087	1,487,911	1,452,506	NA	NA	NA
100 to 139 acres ... farms reporting	10,136	13,785	17,544	17,363	NA	NA	NA	NA	NA
acres	652,448	856,084	1,099,990	981,816	1,250,738	1,121,944	NA	NA	NA
140 to 179 acres ... farms reporting	7,678	9,788	11,844	12,180	NA	NA	NA	NA	NA
acres	631,887	759,152	912,233	845,805	1,073,008	906,812	NA	NA	NA
180 to 219 acres ... farms reporting	4,881	5,734	6,500	6,070	NA	NA	NA	NA	NA
acres	496,640	545,469	605,145	514,142	612,115	460,608	NA	NA	NA
220 to 259 acres ... farms reporting	3,670	4,065	4,353	3,621	NA	NA	NA	NA	NA
acres	456,428	459,990	491,604	365,087	439,387	310,406	NA	NA	NA
260 to 499 acres ... farms reporting	8,646	9,032	8,406	7,424	NA	NA	NA	NA	NA
acres	1,594,753	1,532,515	1,341,221	1,115,655	1,173,031	793,591	NA	NA	NA
500 to 999 acres ... farms reporting	4,125	3,675	3,093	2,448	NA	NA	NA	NA	NA
acres	1,559,917	1,267,390	1,004,880	789,208	714,519	441,595	NA	NA	NA
1,000 or more acres ... farms reporting	1,866	1,584	1,211	945	NA	NA	NA	NA	NA
acres	1,896,354	1,264,348	1,061,450	787,024	637,930	368,383	NA	NA	NA
1,000 to 1,999 acres ... farms reporting	1,357	NA	NA	NA	NA	NA	NA	NA	NA
acres	1,014,369	NA	NA	NA	NA	NA	NA	NA	NA
2,000 or more acres ... farms reporting	509	NA	NA	NA	NA	NA	NA	NA	NA
acres	881,985	NA	NA	NA	NA	NA	NA	NA	NA
Land pastured, total ... farms reporting	69,510	98,174	123,380	129,197	NA	NA	NA	NA	NA
acres	6,799,071	8,425,715	7,317,942	6,362,113	NA	4,891,967	3,792,416	3,064,063	NA
Under 10 acres ... farms reporting	1,255	4,745	5,584	6,881	NA	NA	NA	NA	NA
acres	4,575	16,665	20,535	19,402	NA	NA	NA	NA	NA
10 to 49 acres ... farms reporting	15,677	24,926	34,721	39,161	NA	NA	NA	NA	NA
acres	299,063	451,047	519,686	487,913	NA	NA	NA	NA	NA
50 to 69 acres ... farms reporting	5,582	8,501	12,106	12,174	NA	NA	NA	NA	NA
acres	188,695	272,141	307,946	267,787	NA	NA	NA	NA	NA
70 to 99 acres ... farms reporting	11,087	16,339	22,327	23,875	NA	NA	NA	NA	NA
acres	515,097	736,995	820,597	787,024	NA	NA	NA	NA	NA
100 to 139 acres ... farms reporting	9,258	12,660	16,139	16,293	NA	NA	NA	NA	NA
acres	615,263	823,613	885,928	794,901	NA	NA	NA	NA	NA
140 to 179 acres ... farms reporting	6,922	9,166	11,114	11,520	NA	NA	NA	NA	NA
acres	619,408	833,791	854,126	786,741	NA	NA	NA	NA	NA
180 to 219 acres ... farms reporting	4,339	5,356	6,173	5,775	NA	NA	NA	NA	NA
acres	475,687	609,634	592,846	500,240	NA	NA	NA	NA	NA
220 to 259 acres ... farms reporting	3,264	3,714	4,026	3,408	NA	NA	NA	NA	NA
acres	417,311	512,050	453,845	360,410	NA	NA	NA	NA	NA
260 to 499 acres ... farms reporting	7,427	8,155	7,565	6,982	NA	NA	NA	NA	NA
acres	1,371,721	1,619,140	1,265,836	1,055,907	NA	NA	NA	NA	NA
500 to 999 acres ... farms reporting	3,203	3,194	2,567	2,246	NA	NA	NA	NA	NA
acres	999,541	1,129,763	791,179	613,565	NA	NA	NA	NA	NA
1,000 or more acres ... farms reporting	1,496	1,418	1,058	882	NA	NA	NA	NA	NA
acres	1,292,710	1,420,876	805,418	688,223	NA	NA	NA	NA	NA
1,000 to 1,999 acres ... farms reporting	1,066	NA	NA	NA	NA	NA	NA	NA	NA
acres	592,749	NA	NA	NA	NA	NA	NA	NA	NA
2,000 or more acres ... farms reporting	430	NA	NA	NA	NA	NA	NA	NA	NA
acres	699,961	NA	NA	NA	NA	NA	NA	NA	NA
Irrigated land in farms ... farms reporting	5,822	6,218	3,066	2,229	1,529	[6]1,284	[7]1,096	NA	1,166
acres	721,007	857,863	414,878	288,665	159,412	[6]135,179	[7]146,910	NA	NA
Under 10 acres ... farms reporting	125	186	10	NA	NA	NA	2	NA	NA
acres	730	896	65	NA	NA	NA	NA	NA	NA
10 to 49 acres ... farms reporting	525	881	260	NA	NA	NA	39	NA	NA
acres	8,375	13,666	4,925	NA	NA	NA	NA	NA	NA
50 to 69 acres ... farms reporting	140	196	125	NA	NA	NA	[8]505	NA	NA
acres	3,600	5,668	3,665	NA	NA	NA	NA	NA	NA
70 to 99 acres ... farms reporting	360	391	190	NA	NA	NA	NA	NA	NA
acres	9,325	12,694	7,975	NA	NA	NA	NA	NA	NA
100 to 139 acres ... farms reporting	386	450	200	NA	NA	NA	NA	NA	NA
acres	14,620	22,697	11,570	NA	NA	NA	NA	NA	NA
140 to 179 acres ... farms reporting	435	500	296	NA	NA	NA	NA	NA	NA
acres	18,385	37,852	19,920	NA	NA	NA	NA	NA	NA
180 to 219 acres ... farms reporting	385	398	120	NA	NA	NA	NA	NA	NA
acres	24,480	36,517	9,415	NA	NA	NA	NA	NA	NA
220 to 259 acres ... farms reporting	235	342	225	NA	NA	NA	NA	NA	NA
acres	18,490	39,215	20,910	NA	NA	NA	NA	NA	NA
260 to 499 acres ... farms reporting	1,280	1,361	798	NA	NA	NA	364	NA	NA
acres	135,685	213,516	108,235	NA	NA	NA	NA	NA	NA
500 to 999 acres ... farms reporting	1,267	961	578	NA	NA	NA	147	NA	NA
acres	243,745	247,586	124,292	NA	NA	NA	NA	NA	NA
1,000 or more acres ... farms reporting	684	552	264	NA	NA	NA	39	NA	NA
acres	243,572	227,556	103,906	NA	NA	NA	NA	NA	NA
1,000 to 1,999 acres ... farms reporting	489	NA	NA	NA	NA	NA	NA	NA	NA
acres	148,559	NA	NA	NA	NA	NA	NA	NA	NA
2,000 or more acres ... farms reporting	195	NA	NA	NA	NA	NA	NA	NA	NA
acres	95,013	NA	NA	NA	NA	NA	NA	NA	NA

NA Not available.
[1]For the Censuses of 1959 and 1954, in the Census year; for all other Censuses, in the calendar year preceding the Census.
[2]Total acreage of crops for which figures are available, except that corn cut for forage was excluded as most of this acreage was probably duplicated in the acreage of corn harvested for grain.
[3]50 to 99 acres.
[4]100 to 259 acres.
[5]Not fully comparable for the various Census years because of differences in definition of cropland used only for pasture.
[6]Irrigated cropland harvested only.
[7]Acreage of irrigated crops including some duplication where two or more crops were harvested from the same land.
[8]50 to 259 acres.

State Table 3.–FARMS AND FARM ACREAGE, BY COLOR AND TENURE OF OPERATOR: CENSUSES OF 1920 TO 1959

[Data for 1959 and 1954 are based on reports for only a sample of farms. See text.]

Item (For definitions and explanations, see text)	Census of—								
	1959 (Oct.-Nov.)	1954 (Oct.-Nov)	1950 (April 1)	1945 (January 1)	1940 (April 1)	1935 (January 1)	1930 (April 1)	1925 (January 1)	1920 (January 1)
ALL FARM OPERATORS									
All farm operators ... number	94,980	145,292	182,429	198,769	216,674	253,013	242,334	221,991	232,604
Full owners ... number	55,849	77,739	93,643	99,694	85,842	85,895	72,597	81,540	98,037
Part owners ... number	16,195	18,652	19,640	9,904	14,794	14,767	16,412	13,936	14,610
Managers ... number	548	638	544	561	596	592	634	616	736
All tenants ... number	22,388	48,263	68,602	88,610	115,442	151,759	152,691	125,899	119,221
Proportion of tenancy ... percent	23.6	33.2	37.6	44.6	53.3	60.0	63.0	56.7	51.3
Cash tenants ... number	2,579	4,296	6,556	14,443	16,825	NA	14,961	9,078	17,419
Share-cash tenants ... number	1,344	2,346	5,019	3,594	7,088	NA	NA	NA	3,837
Share tenants ... number	7,524	14,597	21,962	24,321	36,169	NA	NA	NA	47,219
Croppers ... number	7,792	22,697	28,576	37,377	47,666	65,603	75,034	55,751	47,665
Other and unspecified tenants ... number	3,149	4,327	6,489	8,875	7,694	NA	NA	NA	3,081
All land in farms ... acres	16,482,656	18,004,793	18,871,244	17,455,900	18,044,542	17,741,627	16,052,962	15,632,439	17,456,750
Full owners ... acres	7,856,449	9,284,575	10,318,273	10,237,743	8,661,943	8,219,136	7,273,357	8,701,647	10,515,165
Part owners ... acres	5,236,155	4,664,702	3,716,254	1,776,915	2,186,349	1,588,549	1,716,920	1,325,291	1,295,232
Managers ... acres	699,853	649,322	609,644	613,729	474,314	420,373	291,771	318,439	351,565
All tenants ... acres	2,690,199	3,406,194	4,227,073	4,827,513	6,721,936	7,513,569	6,770,914	5,287,062	5,294,788
Cash tenants ... acres	426,788	435,360	597,461	1,050,619	1,268,823	NA	893,379	538,866	954,438
Share-cash tenants ... acres	281,458	293,422	418,776	260,533	476,171	NA	NA	NA	157,326
Share tenants ... acres	1,409,002	1,663,600	1,881,263	1,871,548	3,148,977	NA	NA	NA	2,690,823
Croppers ... acres	245,970	628,564	760,151	1,005,943	1,270,099	1,736,468	2,016,011	1,360,570	1,294,786
Other and unspecified tenants ... acres	326,981	385,248	569,422	638,870	557,866	NA	NA	NA	197,415
All cropland harvested ... acres	5,398,949	5,569,461	5,930,093	5,994,816	6,609,833	6,438,405	6,581,834	6,226,830	[1]6,465,305
Full owners ... acres	1,347,866	1,605,601	2,126,936	2,716,869	2,508,090	2,217,924	2,119,360	2,437,280	NA
Part owners ... acres	2,133,889	1,662,554	1,333,919	632,377	805,627	596,841	631,851	524,855	NA
Managers ... acres	249,098	253,703	216,939	238,222	201,119	155,386	91,795	93,582	NA
All tenants ... acres	1,668,096	2,047,603	2,252,299	2,407,348	3,094,997	3,468,254	3,738,828	3,171,113	NA
Cash tenants ... acres	179,900	166,682	222,003	384,709	470,858	NA	380,281	244,752	NA
Share-cash tenants ... acres	211,128	202,446	296,823	167,948	321,844	NA	NA	NA	NA
Share tenants ... acres	986,389	1,061,950	1,010,602	860,708	1,286,535	NA	NA	NA	NA
Croppers ... acres	182,236	498,866	567,369	749,409	868,865	1,186,533	1,505,838	1,114,795	NA
Other and unspecified tenants ... acres	108,443	117,659	155,502	244,574	146,895	NA	NA	NA	NA
ALL WHITE FARM OPERATORS									
White farm operators ... number	80,524	114,119	141,588	147,494	159,649	181,713	162,755	158,708	160,322
Full owners ... number	51,027	70,243	84,783	89,429	76,899	76,267	63,539	72,045	85,171
Part owners ... number	14,352	16,254	16,656	8,700	13,184	13,052	14,015	12,368	12,103
Managers ... number	532	605	535	549	577	575	611	577	641
All tenants ... number	14,613	27,017	39,614	48,816	68,989	91,819	84,590	73,718	62,407
Proportion of tenancy ... percent	18.1	23.7	28.0	33.1	43.2	50.5	52.0	46.4	38.9
Cash tenants ... number	2,049	3,455	5,088	11,671	13,911	NA	8,855	6,386	8,523
Share-cash tenants ... number	1,124	1,776	3,320	2,417	4,871	NA	NA	NA	1,552
Share tenants ... number	6,139	10,057	14,999	16,403	29,220	NA	NA	NA	34,993
Croppers ... number	2,687	8,072	10,878	11,895	14,544	24,625	29,569	20,429	14,977
Other and unspecified tenants ... number	2,614	3,657	5,329	6,430	6,443	NA	NA	NA	2,362
Land in farms ... acres	15,796,320	16,820,913	17,413,340	15,727,521	16,173,624	15,510,884	13,565,200	13,583,989	14,831,988
Full owners ... acres	7,569,125	8,857,030	9,826,188	9,662,493	8,123,891	7,658,942	6,712,514	8,036,048	9,614,120
Part owners ... acres	5,054,127	4,433,166	3,474,433	1,670,526	2,060,029	1,478,997	1,572,607	1,225,417	1,153,706
Managers ... acres	691,004	637,351	604,216	605,189	464,334	413,221	285,030	308,686	338,354
All tenants ... acres	2,482,064	2,893,366	3,508,503	3,789,313	5,525,370	5,959,724	4,995,049	4,013,838	3,725,808
Cash tenants ... acres	400,438	389,427	520,667	918,078	1,132,677	NA	673,260	447,507	641,597
Share-cash tenants ... acres	267,043	267,627	356,574	209,106	396,464	NA	NA	NA	88,009
Share tenants ... acres	1,338,047	1,484,255	1,634,542	1,578,286	2,813,712	NA	NA	NA	2,253,797
Croppers ... acres	167,600	392,509	474,158	529,153	666,886	920,181	1,055,292	647,026	570,093
Other and unspecified tenants ... acres	308,936	359,548	522,562	554,690	515,631	NA	NA	NA	172,312
Cropland harvested ... acres	5,084,241	4,973,622	5,104,303	4,986,459	5,471,186	5,105,394	4,875,167	4,890,918	NA
Full owners ... acres	1,276,654	1,502,106	1,959,398	2,497,650	2,292,485	2,020,047	1,899,356	2,208,707	NA
Part owners ... acres	2,045,941	1,567,680	1,223,260	586,435	748,498	548,996	558,956	477,472	NA
Managers ... acres	247,965	248,079	215,110	236,132	196,636	152,208	90,040	90,464	NA
All tenants ... acres	1,513,681	1,655,757	1,706,535	1,666,242	2,233,567	2,384,143	2,326,815	2,114,275	NA
Cash tenants ... acres	163,835	144,606	178,528	314,109	388,424	NA	225,946	179,805	NA
Share-cash tenants ... acres	200,673	182,846	246,419	132,801	257,851	NA	NA	NA	NA
Share tenants ... acres	939,939	943,400	839,334	683,458	1,098,757	NA	NA	NA	NA
Croppers ... acres	108,291	276,156	307,127	342,415	361,065	514,143	670,016	468,598	NA
Other and unspecified tenants ... acres	100,943	108,749	135,127	193,459	127,470	NA	NA	NA	NA
ALL NONWHITE FARM OPERATORS									
Nonwhite farm operators ... number	14,456	31,173	40,841	51,275	57,025	71,300	79,579	63,283	72,282
Full owners ... number	4,822	7,496	8,860	10,265	8,943	9,628	9,058	9,495	12,866
Part owners ... number	1,843	2,398	2,984	1,204	1,610	1,715	2,397	1,568	2,507
Managers ... number	16	33	9	12	19	17	23	39	95
All tenants ... number	7,775	21,246	28,988	39,794	46,453	59,940	68,101	52,181	56,814
Proportion of tenancy ... percent	53.8	68.2	71.0	77.6	81.5	84.1	85.6	82.5	78.6
Cash tenants ... number	530	841	1,468	2,772	2,914	NA	6,106	2,692	8,896
Share-cash tenants ... number	220	570	1,699	1,177	2,217	NA	NA	NA	2,285
Share tenants ... number	1,385	4,540	6,963	7,918	6,949	NA	NA	NA	12,226
Croppers ... number	5,105	14,625	17,698	25,482	33,122	40,978	45,465	35,322	32,688
Other and unspecified tenants ... number	535	670	1,160	2,445	1,251	NA	NA	NA	719
Land in farms ... acres	686,336	1,183,880	1,457,904	1,728,379	1,870,918	2,230,743	2,487,762	2,048,450	2,624,762
Full owners ... acres	287,324	427,545	492,085	575,250	538,052	560,194	560,843	665,599	901,045
Part owners ... acres	182,028	231,536	241,821	106,389	126,320	109,552	144,313	99,874	141,526
Managers ... acres	8,849	11,971	5,428	8,540	9,980	7,152	6,741	9,753	13,211
All tenants ... acres	208,135	512,828	718,570	1,038,200	1,196,566	1,553,845	1,775,865	1,273,224	1,568,980
Cash tenants ... acres	26,350	45,933	76,794	132,541	136,146	NA	220,119	91,359	312,841
Share-cash tenants ... acres	14,415	25,795	62,202	51,427	79,707	NA	NA	NA	69,317
Share tenants ... acres	70,955	179,345	246,721	293,262	335,265	NA	NA	NA	437,026
Croppers ... acres	78,370	236,055	285,993	476,790	603,213	816,287	960,719	713,544	724,693
Other and unspecified tenants ... acres	18,045	25,700	46,860	84,180	42,235	NA	NA	NA	25,103
Cropland harvested ... acres	314,708	595,839	825,790	1,008,357	1,138,647	1,333,011	1,706,667	1,335,912	NA
Full owners ... acres	71,212	103,495	167,538	219,219	215,605	197,877	220,004	228,573	NA
Part owners ... acres	87,948	94,874	110,659	45,942	57,129	47,845	72,895	47,383	NA
Managers ... acres	1,133	5,624	1,829	2,090	4,483	3,178	1,755	3,118	NA
All tenants ... acres	154,415	391,846	545,764	741,106	861,430	1,084,111	1,412,013	1,056,838	NA
Cash tenants ... acres	16,065	22,076	43,475	70,600	82,434	NA	154,335	64,947	NA
Share-cash tenants ... acres	10,455	19,600	50,404	35,147	63,993	NA	NA	NA	NA
Share tenants ... acres	46,450	118,550	171,268	177,250	187,778	NA	NA	NA	NA
Croppers ... acres	73,945	222,710	260,242	406,994	507,800	672,390	835,822	646,197	NA
Other and unspecified tenants ... acres	7,500	8,910	20,375	51,115	19,425	NA	NA	NA	NA

NA Not available. [1]Total acreage of crops for which figures are available, except that corn cut for forage was excluded as most of this acreage was probably duplicated in the acreage of corn harvested for grain.

State Table 4.–FARM OPERATORS BY COLOR, AGE, RESIDENCE, AND OFF-FARM WORK; AND EQUIPMENT AND FACILITIES ON FARMS: CENSUSES OF 1920 TO 1959

[Data in italics are based on reports for only a sample of farms. See text]

Item (For definitions and explanations, see text)	Census of— 1959 (Oct.-Nov.)	1954 (Oct.-Nov.)	1950 (April 1)	1945 (January 1)	1940 (April 1)	1935 (January 1)	1930 (April 1)	1925 (January 1)	1920 (January 1)
FARM OPERATORS									
By color:									
White ... number	80,336	114,056	141,588	147,494	159,649	181,713	162,755	158,708	160,322
Negro ... number	14,654	30,983	40,810	51,275	57,011	71,300	79,556	63,283	72,275
Other nonwhite ... number	17	37	31		14		23		7
By age:									
Under 25 years ... operators reporting	*1,613*	*3,014*	*7,633*	5,835	12,725	NA	27,145	NA	21,327
25 to 34 years ... operators reporting	*9,087*	*17,220*	*28,644*	29,847	42,362	NA	49,510	NA	53,034
35 to 44 years ... operators reporting	*19,503*	*32,665*	*41,166*	48,854	45,776	NA	53,115	NA	56,638
45 to 54 years ... operators reporting	*26,799*	*37,204*	*37,183*	48,291	47,472	NA	53,794	NA	53,614
55 to 64 years ... operators reporting	*20,932*	*28,677*	*31,243*	37,182	35,506	NA	33,258	NA	28,857
65 or more years ... operators reporting	*16,310*	*24,029*	*23,377*	26,074	23,699	NA	18,151	NA	16,956
Average age ... years	*51.0*	*49.7*	*47.2*	47.7	45.5	NA	NA	NA	NA
Operators not reporting age ... number	*836*	*2,683*	*13,161*	2,686	9,134	NA	7,361	NA	2,178
By residence:									
Residing on farm operated ... operators reporting	83,598	133,428	171,665	186,831	195,556	NA	NA	NA	NA
Not residing on farm operated ... operators reporting	6,270	8,063	6,616	8,803	9,248	NA	NA	NA	NA
Operators not reporting residence ... number	5,139	3,585	4,148	3,135	11,870	NA	NA	NA	NA
By off-farm work:									
Working off their farms, total ... operators reporting	*46,520*	*68,103*	*73,033*	57,510	60,941	70,222	77,266	NA	NA
1 to 49 days ... operators reporting	*9,044*	*18,256*	*22,174*	14,876	22,320	40,499	39,962	NA	NA
50 to 99 days ... operators reporting	*5,863*	*10,340*	*12,633*	11,146	11,622	12,986	17,475	NA	NA
100 or more days ... operators reporting	*30,613*	*39,507*	*38,226*	31,488	26,999	16,737	19,829	NA	NA
100 to 199 days ... operators reporting	*7,508*	*11,860*	*12,228*	11,112	12,843	8,641	11,197	NA	NA
200 or more days ... operators reporting	*23,105*	*27,657*	*26,998*	20,376	14,156	8,096	8,632	NA	NA
Operators not working off their farm or not reporting as to work off their farm ... number	*49,460*	*77,189*	*109,363*	141,259	155,733	182,791	165,068	NA	NA
By other income:									
With other income of family exceeding value of agricultural products sold ... operators reporting	*40,978*	*49,311*	*60,347*	NA	NA	NA	NA	NA	NA
SPECIFIED EQUIPMENT AND FACILITIES AND KIND OF ROAD									
Grain combines ... farms reporting	*11,462*	*10,908*	*6,834*	*2,840*	NA	NA	NA	NA	NA
number	*13,760*	*12,827*	*7,937*	*3,410*	NA	NA	NA	NA	NA
Corn pickers ... farms reporting	*1,680*	*1,609*	*787*	NA	NA	NA	NA	NA	NA
number	*1,660*	*1,606*	*864*	NA	NA	NA	NA	NA	NA
Pick-up balers ... farms reporting	*6,086*	*4,988*	*3,176*	NA	NA	NA	NA	NA	NA
number	*6,206*	*5,039*	*3,282*	NA	NA	NA	NA	NA	NA
Field forage harvesters ... farms reporting	*1,409*	*1,169*	NA	NA	NA	NA	NA	NA	NA
number	*1,653*	*1,245*	NA	NA	NA	NA	NA	NA	NA
Motortrucks ... farms reporting	*69,337*	*67,288*	*56,510*	30,304	18,441	NA	10,526	NA	973
number	*73,161*	*77,398*	*63,436*	33,134	19,674	NA	11,000	NA	1,027
Tractors ... farms reporting	*50,117*	*53,142*	*41,369*	18,599	9,415	NA	4,263	2,554	1,423
number	*88,900*	*83,150*	*60,308*	26,537	12,564	NA	5,684	3,476	1,822
Tractors other than garden ... farms reporting	*47,895*	*51,182*	*39,903*	[1]18,599	NA	NA	NA	NA	NA
number	*83,862*	*79,799*	*57,949*	*27,221*	NA	NA	NA	NA	NA
1 tractor ... farms reporting	*32,647*	*38,760*	*31,602*	[1]14,545	NA	NA	NA	NA	NA
2 tractors ... farms reporting	*8,106*	*6,837*	*4,690*	[1]2,323	NA	NA	NA	NA	NA
3 tractors ... farms reporting	*2,952*	*2,396*			NA	NA	NA	NA	NA
4 tractors ... farms reporting	*1,608*	*1,199*	*3,711*	[1]1,731	NA	NA	NA	NA	NA
5 or more tractors ... farms reporting	*2,682*	*1,991*			NA	NA	NA	NA	NA
Wheel tractors ... farms reporting	*47,636*	*51,054*	*39,506*	NA	NA	NA	NA	NA	NA
number	*81,048*	*78,625*	*56,913*	*26,617*	NA	NA	NA	NA	NA
Crawler tractors ... farms reporting	*1,686*	*990*	*888*	NA	NA	NA	NA	NA	NA
number	*1,904*	*1,174*	*1,036*	*604*	NA	NA	NA	NA	NA
Garden tractors ... farms reporting	*4,804*	*3,244*	*2,256*	NA	NA	NA	NA	NA	NA
number	*5,048*	*3,351*	*2,369*	*315*	NA	NA	NA	NA	NA
Automobiles ... farms reporting	*61,932*	*56,771*	*57,931*	51,538	45,865	NA	63,800	NA	15,401
number	*68,194*	*66,142*	*65,077*	53,925	48,571	NA	65,935	NA	16,408
Automobiles and/or motortrucks ... farms reporting	*81,124*	*102,455*	*101,450*	74,329	NA	NA	NA	NA	NA
Telephone ... farms reporting	*30,769*	*24,345*	*19,177*	13,815	11,375	NA	25,046	NA	52,869
Home freezer ... farms reporting	*40,249*	*27,736*	*10,681*	NA	NA	NA	NA	NA	NA
Milking machine ... farms reporting	*4,907*	*4,367*	*2,884*	*461*	NA	NA	NA	NA	NA
Electric milk cooler ... farms reporting	*2,994*	NA	NA	NA	NA	NA	NA	NA	NA
Crop drier (for grain, forage, or other crops) ... farms reporting	*1,010*	NA	NA	NA	NA	NA	NA	NA	NA
Power-operated elevator, conveyor, or blower ... farms reporting	*2,864*	NA	NA	NA	NA	NA	NA	NA	NA
Farms by kind of road on which located:									
Hard surface ... farms reporting	*19,746*	NA	*24,843*	NA	11,993	NA	[2]6,764	[3]6,000	NA
Gravel, shell, or shale ... farms reporting	*38,506*	NA	*73,193*	NA	46,414	NA	[4]37,007	[5]21,045	NA
Dirt or unimproved ... farms reporting	*35,258*	NA	*76,625*	NA	147,147	NA	179,523	188,959	NA
Less than 1 mile to a hard surface road ... farms reporting	*8,999*	NA	NA	[6]136,613	NA	NA	NA	NA	NA
1 or more miles to a hard surface road ... farms reporting	*26,259*	NA	NA	[6]47,513	NA	NA	NA	NA	NA
1 mile ... farms reporting	*6,087*	NA	NA		NA	NA	NA	NA	NA
2 or 3 miles ... farms reporting	*10,366*	NA	NA	[6]39,565	NA	NA	NA	NA	NA
4 miles ... farms reporting	*2,499*	NA	NA		NA	NA	NA	NA	NA
5 or more miles ... farms reporting	*7,307*	NA	NA	[6]7,948	NA	NA	NA	NA	NA

NA Not available.
[1]Figures for 1945 are for all tractors.
[2]Concrete, brick, asphalt, and macadam.
[3]Concrete or brick and macadam. Asphalt was not included.
[4]Includes sand-clay.
[5]Gravel.
[6]Distance to all-weather road. See text.

State Table 5.—SPECIFIED FARM EXPENDITURES AND FARM LABOR: CENSUSES OF 1920 TO 1959

[Data in italics are based on reports for only a sample of farms. See text.]

Item (For definitions and explanations, see text)	Census of— 1959 (Oct.-Nov.)	1954 (Oct.-Nov.)	1950 (April 1)	1945 (January 1)	1940 (April 1)	1935 (January 1)	1930 (April 1)	1925 (January 1)	1920 (January 1)
SPECIFIED FARM EXPENDITURES[1]									
Feed for livestock and poultry ... farms reporting	*71,644*	*107,196*	*119,881*	129,100	100,940	NA	110,676	111,809	118,998
dollars	*97,038,108*	*71,923,373*	*43,666,280*	32,036,079	8,527,061	NA	12,406,536	12,378,669	17,725,489
Purchase of livestock and poultry ... farms reporting	*30,160*	NA	*69,117*	*53,464*	NA	NA	NA	NA	NA
dollars	*39,863,474*	NA	*22,899,836*	*9,961,897*	NA	NA	NA	NA	NA
Machine hire ... farms reporting	*49,388*	*60,977*	*61,682*	NA	NA	NA	NA	NA	NA
dollars	*36,977,182*	*16,365.726*	*13,253,256*	NA	NA	NA	NA	NA	NA
Farms classified by amount of expenditure—									
$1 to $199 ... farms reporting	*22,614*	NA	NA	NA	NA	NA	NA	NA	NA
$200 to $499 ... farms reporting	*12,675*	NA	NA	NA	NA	NA	NA	NA	NA
$500 to $999 ... farms reporting	*6,082*	NA	NA	NA	NA	NA	NA	NA	NA
$1,000 to $2,499 ... farms reporting	*4,952*	NA	NA	NA	NA	NA	NA	NA	NA
$2,500 to $4,999 ... farms reporting	*1,868*	NA	NA	NA	NA	NA	NA	NA	NA
$5,000 to $9,999 ... farms reporting	*836*	NA	NA	NA	NA	NA	NA	NA	NA
$10,000 or more ... farms reporting	*361*	NA	NA	NA	NA	NA	NA	NA	NA
Hired labor[2] ... farms reporting	*39,775*	*55,239*	*73,350*	61,949	50,878	NA	66,036	62,223	66,720
dollars	*75,807,780*	*56,152,100*	*62,889,405*	35,226,167	12,738,817	NA	9,627,117	9,677,517	12,068,268
Farms classified by amount of expenditure—									
$1 to $199 ... farms reporting	*14,330*	*25,165*	*38,988*	35,335	NA	NA	NA	NA	NA
$200 to $499 ... farms reporting	*7,500*	*11,685*	*14,349*	12,437	NA	NA	NA	NA	NA
$500 to $999 ... farms reporting	*5,148*	*6,613*	*7,751*	6,416	NA	NA	NA	NA	NA
$1,000 to $2,499 ... farms reporting	*6,071*	*6,842*	*7,012*	4,895	NA	NA	NA	NA	NA
$2,500 to $4,999 ... farms reporting	*3,299*	*2,791*			NA	NA	NA	NA	NA
$5,000 to $9,999 ... farms reporting	*1,899*	*1,332*	*5,250*	2,866	NA	NA	NA	NA	NA
$10,000 to $19,999 ... farms reporting	*922*	*600*			NA	NA	NA	NA	NA
$20,000 or more ... farms reporting	*606*	*311*			NA	NA	NA	NA	NA
Gasoline and other petroleum fuel and oil for the farm business ... farms reporting	*86,107*	*68,824*	*56,954*	NA	51,494	NA	NA	NA	NA
dollars	*33,696,302*	*27,130,589*	*19,717,814*	NA	3,271,136	NA	NA	NA	NA
Seeds, bulbs, plants, and trees ... farms reporting	*37,164*	NA	*99,069*	*78,682*	NA	NA	NA	NA	NA
dollars	*9,989,882*	NA	*10,045,268*	*4,068,794*	NA	NA	NA	NA	NA
Commercial fertilizer and fertilizing materials ... farms reporting	*56,683*	*86,810*	NA	*78,664*	55,165	NA	73,314	NA	41,338
tons	*336,525*	*346,810*	NA	NA	68,829	NA	127,293	NA	NA
dollars	NA	*22,024,313*	NA	*5,616,164*	2,098,891	NA	NA	NA	2,572,678
Lime and liming materials ... farms reporting	*6,518*	*3,733*	NA	*4,869*	1,676	NA	NA	NA	NA
tons	*312,767*	*116,538*	NA	NA	22,020	NA	NA	NA	NA
dollars	NA	*471,706*	NA	*319,456*	42,634	NA	NA	NA	NA
FARM LABOR									
Farm workers for specified week:[3]									
Family and/or hired workers[4] ... farms reporting	*77,840*	*127,874*	*151,103*	169,672	190,856	247,979	NA	NA	NA
persons	*192,064*	*363,307*	*263,456*	260,384	339,882	495,361	NA	NA	NA
Average per farm reporting ... persons	*2.5*	*2.8*	*1.7*	1.5	1.7	1.9	NA	NA	NA
Family workers, including operators ... farms reporting	*76,341*	*126,625*	*149,531*	168,886	184,198	244,902	NA	NA	NA
persons	*111,369*	*213,874*	*220,221*	251,528	284,988	455,387	NA	NA	NA
Operators working 1 or more hours ... persons	*73,940*	*123,247*	*141,736*	163,894	NA	NA	NA	NA	NA
Unpaid members of operator's family working 15 or more hours ... farms reporting	*25,331*	*52,383*	*55,038*	64,491	NA	NA	NA	NA	NA
persons	*37,429*	*90,627*	*78,486*	87,634	NA	NA	NA	NA	NA
Hired workers ... farms reporting	*12,284*	*18,633*	*13,790*	4,694	21,929	15,939	NA	NA	NA
persons	*80,695*	*149,433*	*43,234*	8,856	54,894	39,974	NA	NA	NA
Workers hired by month ... farms reporting	*1,739*	*1,726*	*1,905*	NA	7,964	NA	NA	NA	NA
persons	*2,961*	*3,185*	*3,080*	NA	11,435	NA	NA	NA	NA
Workers hired by week ... farms reporting	*1,458*	*1,224*	*1,097*	NA	[5]14,098	NA	NA	NA	NA
persons	*3,635*	*3,379*	*2,462*	NA	[5]38,627	NA	NA	NA	NA
Workers hired by day ... farms reporting	*4,228*	*5,846*	*8,162*	NA	([5])	NA	NA	NA	NA
persons	*16,774*	*27,364*	*26,607*	NA	([5])	NA	NA	NA	NA
Workers hired by hour ... farms reporting	*2,898*	*2,389*	*2,871*	NA	[6]1,545	NA	NA	NA	NA
persons	*8,160*	*8,752*	*8,095*	NA	[6]4,832	NA	NA	NA	NA
Workers hired on piece-work basis ... farms reporting	*4,227*	*9,716*	*496*	NA	([6])	NA	NA	NA	NA
persons	*50,175*	*106,753*	*2,266*	NA	([6])	NA	NA	NA	NA
No report as to basis of payment ... farms reporting	...	...	*330*	NA	...	NA	NA	NA	NA
persons	...	...	*724*	NA	...	NA	NA	NA	NA
Regular hired workers (employed 150 or more days) ... farms reporting	*6,109*	*5,167*	*8,781*	NA	NA	NA	NA	NA	NA
persons	*21,873*	*15,123*	*27,883*	NA	NA	NA	NA	NA	NA
Farms reporting by number of regular hired workers:									
1 hired worker ... farms reporting	*2,811*	*2,630*	*4,668*	NA	NA	NA	NA	NA	NA
2 hired workers ... farms reporting	*1,264*	*1,099*	*1,666*	NA	NA	NA	NA	NA	NA
3 or 4 hired workers ... farms reporting	*978*	*702*	*1,213*	NA	NA	NA	NA	NA	NA
5 to 9 hired workers ... farms reporting	*647*	*456*	*791*	NA	NA	NA	NA	NA	NA
10 or more hired workers ... farms reporting	*409*	*281*	*523*	NA	NA	NA	NA	NA	NA
Seasonal hired workers ... farms reporting	*8,504*	*15,543*	*6,641*	NA	NA	NA	NA	NA	NA
persons	*58,822*	*134,310*	*15,361*	NA	NA	NA	NA	NA	NA
Farms by kind of workers during specified week:									
No workers reported ... farms	*17,140*	*17,418*	*31,283*	29,097	25,818	5,034	NA	NA	NA
Family workers only ... farms	*66,556*	*109,341*	*137,313*	164,978	168,927	232,040	NA	NA	NA
Operator only ... farms	*43,931*	*64,705*	*86,144*	101,968	NA	NA	NA	NA	NA
Operator and members of his family ... farms	*19,483*	*41,548*	*43,777*	58,154	NA	NA	NA	NA	NA
Members of operator's family only ... farms	*2,142*	*3,088*	*7,392*	4,856	NA	NA	NA	NA	NA
Family workers and hired workers ... farms	*10,786*	*17,284*	*12,218*	3,908	15,271	12,862	NA	NA	NA
Operator and hired workers ... farms	*7,079*	*9,537*	*8,349*	2,427	NA	NA	NA	NA	NA
Operator, members of his family, and hired workers ... farms	*3,447*	*7,457*	*3,486*	1,345	NA	NA	NA	NA	NA
Members of operator's family and hired workers ... farms	*259*	*290*	*403*	136	NA	NA	NA	NA	NA
Hired workers only ... farms	*1,499*	*1,249*	*1,672*	786	6,658	3,077	NA	NA	NA
Regular farm workers only ... farms	*641*	NA	NA	NA	NA	NA	NA	NA	NA
Seasonal farm workers only ... farms	*676*	NA	NA	NA	NA	NA	NA	NA	NA

NA Not available. [1]For Censuses of 1959 and 1954, expenditures during Census year; for earlier Censuses, expenditures during the preceding calendar year. [2]Cash payments for farm labor; housework not included. For 1959, 1954, 1950, 1945, and 1940, the data do not include expenditures for contract construction work, machine hire, and labor included in cost of machine hire. For 1920, the value of board furnished was included. [3]Census of 1959, week preceding the enumeration; Census of 1954, week of October 24-30. Census of 1950, week preceding enumeration; Censuses of 1945 and 1935, first week of January; Census of 1940, last week of March. [4]See text for differences in definition of farm workers. [5]Separate data not available by day or week. [6]Separate data not available for workers hired by the hour or piece-work basis. Questionnaire called for other hired labor including piecework and contract labor.

State Table 6.–LIVESTOCK AND POULTRY ON FARMS, NUMBER AND VALUE: CENSUSES OF 1920 TO 1959

[Data for number of livestock not fully comparable for the several Censuses. See text]

Item (For definitions and explanations, see text)	Census of—								
	1959 (Oct.-Nov.)	1954 (Oct.-Nov.)	1950 (April 1)	1945 (January 1)	1940 (April 1)	1935 (January 1)	1930 (April 1)	1925 (January 1)	1920 (January 1)
Total value of specified classes of livestock and poultry.....dollars...	153,906,398	96,234,474	132,708,736	100,440,414	69,927,454	50,148,768	68,416,662	56,147,750	126,346,008
Cattle and calves.....farms reporting...	66,675	105,502	129,273	157,382	166,106	196,960	152,097	NA	175,614
number...	1,281,093	1,504,163	1,153,027	1,259,139	982,173	1,187,092	812,590	810,156	1,072,966
value, dollars...	134,400,351	77,414,868	104,476,467	52,451,306	27,541,760	12,642,146	26,833,532	13,364,830	35,023,854
Cows, including heifers that have calved...farms reporting...	64,356	102,800	125,307	152,845	162,348	192,150	NA	NA	NA
number...	695,043	833,450	612,533	733,811	529,189	616,247	372,483	440,187	535,350
value, dollars...	87,575,418	52,507,350	78,900,256	38,358,581	18,741,315	9,243,705	18,174,075	9,825,596	24,327,786
Milk cows.....farms reporting...	44,073	85,392	116,540	NA	161,156	NA	142,861	111,916	150,174
number...	203,800	320,011	378,795	NA	455,851	NA	338,701	271,157	415,507
value, dollars...	27,513,000	NA	NA	NA	16,253,089	NA	16,719,600	7,306,575	19,326,991
Heifers and heifer calves.....farms reporting...	52,537	73,659	NA	NA	NA	NA	NA	NA	NA
number...	371,011	416,763	NA	NA	NA	NA	NA	NA	NA
value, dollars...	30,051,891	15,003,468	NA	NA	NA	NA	NA	NA	NA
Steers and bulls, including steer and bull calves.....farms reporting...	41,657	55,978	NA	NA	NA	NA	NA	NA	NA
number...	215,039	253,950	NA	NA	NA	NA	NA	NA	NA
value, dollars...	16,773,042	9,904,050	NA	NA	NA	NA	NA	NA	NA
Horses and/or mules.....farms reporting...	35,656	61,805	112,548	NA	157,984	168,404	203,680	185,437	NA
number...	76,644	127,696	283,873	385,068	427,163	431,687	499,255	522,843	574,603
value, dollars...	6,668,028	4,729,611	13,083,823	30,317,625	35,055,746	31,664,004	30,849,223	31,437,687	71,902,716
Horses and colts, including ponies.....farms reporting...	NA	42,448	77,334	79,769	83,251	73,372	NA	NA	125,706
number...	NA	72,275	150,529	168,894	166,739	124,527	137,747	181,978	251,926
value, dollars...	NA	2,457,350	5,329,636	9,355,016	10,588,342	6,971,316	6,023,466	8,172,238	24,151,061
Mules and mule colts.....farms reporting...	NA	28,382	58,504	83,330	113,876	132,532	NA	NA	134,819
number...	NA	55,421	133,344	216,174	260,424	307,160	361,508	340,865	322,677
value, dollars...	NA	2,272,261	7,754,187	20,962,609	24,467,404	24,692,688	24,825,757	23,265,449	47,751,655
Hogs and pigs.....farms reporting...	44,281	63,865	103,704	110,110	148,606	155,286	126,328	116,359	172,959
number...	499,298	426,140	753,075	794,931	846,962	886,776	776,208	847,427	1,378,091
value, dollars...	7,186,944	9,338,280	9,559,286	9,831,455	4,263,905	3,281,071	5,938,690	6,235,798	12,809,913
Born since June 1.....farms reporting...	27,111	31,780	51,873	NA	NA	NA	35,657	NA	NA
number...	292,124	215,370	361,868	NA	NA	NA	231,915	NA	NA
value, dollars...	2,629,116	3,015,180	2,840,116	NA	NA	NA	NA	NA	NA
Born before June 1.....farms reporting...	35,446	51,595	86,138	NA	148,606	NA	NA	NA	NA
number...	207,174	210,770	391,207	NA	846,962	NA	544,293	NA	NA
value, dollars...	4,557,828	6,323,100	6,719,170	NA	4,263,905	NA	NA	NA	NA
Sheep and lambs.....farms reporting...	1,315	1,574	1,490	3,048	4,625	3,771	3,555	3,641	6,271
number...	47,189	53,409	50,154	81,098	89,500	65,106	85,800	51,156	100,159
value, dollars...	657,721	621,883	637,742	628,410	389,857	166,020	443,907	214,747	827,294
Lambs under 1 year old.....farms reporting...	877	1,062	1,298	NA	NA	NA	NA	NA	3,570
number...	11,961	13,039	21,386	NA	NA	NA	34,138	9,269	22,352
value, dollars...	155,493	169,507	291,466	NA	NA	NA	NA	NA	142,231
Sheep 1 year old and over.....farms reporting...	1,243	1,485	1,424	NA	4,625	NA	NA	NA	NA
number...	35,228	40,370	28,768	NA	89,500	NA	51,662	41,887	77,807
value, dollars...	502,228	452,376	346,276	NA	389,857	NA	307,025	NA	685,063
Ewes.....farms reporting...	1,187	1,408	1,401	2,760	4,157	3,410	NA	NA	5,704
number...	32,216	36,217	26,065	64,426	78,445	48,147	45,952	36,163	68,882
value, dollars...	451,024	398,387	317,745	494,899	347,144	122,775	275,266	NA	604,318
Rams and wethers.....farms reporting...	983	1,131	918	NA	NA	NA	NA	NA	NA
number...	3,012	4,153	2,703	NA	11,055	NA	5,710	5,724	8,925
value, dollars...	51,204	53,989	28,531	NA	42,713	NA	31,759	NA	80,745
Chickens 4 months old and over.....farms reporting...	62,574	113,072	152,261	173,340	193,908	224,355	195,017	184,256	208,031
number...	5,664,578	4,683,107	5,463,692	7,248,502	6,315,148	6,870,039	6,124,450	7,164,091	6,955,132
value, dollars...	4,758,246	3,980,641	4,850,401	7,211,618	2,638,683	2,335,813	4,351,310	4,894,688	5,560,070
Turkey hens kept for breeding.....farms reporting...	2,263	3,542	3,297	NA	4,772	6,879	NA	NA	16,934
number...	58,777	40,900	23,555	NA	24,152	35,126	NA	NA	73,368
value, dollars...	235,108	149,191	101,017	NA	37,503	59,714	NA	NA	222,161

NA Not available.

State Table 7.—LIVESTOCK AND LIVESTOCK AND POULTRY PRODUCTS SOLD: CENSUSES OF 1920 TO 1959

[Data for 1959 for livestock sold alive and dairy products sold are based on reports for only a sample of farms. See text.]

Item (For definitions and explanations, see text)	Census of—								
	1959 (Oct.-Nov.)	1954 (Oct.-Nov.)	1950 (April 1)	1945 (January 1)	1940 (April 1)	1935 (January 1)	1930 (April 1)	1925 (January 1)	1920 (January 1)
Value of sales of livestock and/or livestock products including poultry and poultry products ..... dollars...	193,101,321	111,713,027	95,627,408	64,176,597	25,208,201	NA	30,115,319	NA	NA
Any livestock sold alive (cattle, horses and mules, hogs, and sheep) ..... farms reporting...	63,263	73,173	103,954	NA	NA	NA	NA	NA	NA
value of sales, dollars...	74,274,850	39,561,682	47,961,678	} 46,252,298	18,959,982	{ NA	NA	NA	NA
Livestock products other than poultry and poultry products ..... value of sales, dollars...	24,657,626	21,976,010	17,444,823			NA	NA	NA	NA
Poultry and poultry products ..... farms reporting...	20,614	40,631	75,299	93,781	103,023	NA	NA	NA	NA
value of sales, dollars...	94,168,845	50,175,335	30,220,907	17,924,299	6,248,219	NA	NA	NA	NA
LIVESTOCK SOLD ALIVE									
Cattle and/or calves sold alive ..... farms reporting...	54,286	63,908	82,210	83,891	68,419	NA	NA	NA	NA
number...	550,991	603,274	414,912	506,519	345,606	NA	NA	NA	NA
dollars...	59,519,253	31,000,931	31,894,042	22,533,817	7,265,766	NA	NA	NA	NA
Cattle, not counting calves ..... farms reporting...	27,419	39,232	36,536	NA	38,528	NA	NA	NA	NA
number...	198,477	240,547	151,790	NA	192,981	NA	NA	NA	NA
dollars...	29,659,803	16,681,754	17,354,585	NA	5,455,264	NA	NA	NA	NA
Calves ..... farms reporting...	44,782	55,122	71,039	NA	48,393	NA	NA	NA	NA
number...	352,514	362,727	263,122	NA	152,625	NA	NA	NA	NA
dollars...	29,859,450	14,319,177	14,539,457	NA	1,810,502	NA	NA	NA	NA
Horses and/or mules sold alive ..... farms reporting...	2,657	5,004	8,857	NA	NA	NA	NA	NA	NA
number...	5,585	8,285	17,283	NA	NA	NA	NA	NA	NA
dollars...	639,256	338,334	851,085	NA	NA	NA	NA	NA	NA
Hogs and pigs sold alive ..... farms reporting...	21,573	25,423	60,945	52,074	40,932	NA	NA	NA	NA
number...	459,691	304,054	686,728	646,808	522,784	NA	NA	NA	NA
dollars...	13,790,730	7,766,971	14,845,660	10,588,500	4,555,964	NA	NA	NA	NA
Sheep and lambs sold alive ..... farms reporting...	1,168	1,193	1,191	2,236	2,870	NA	NA	NA	NA
number...	29,601	34,353	26,581	44,205	55,079	NA	NA	NA	NA
dollars...	325,611	455,446	370,891	359,864	269,975	NA	NA	NA	NA
SHEEP SHORN AND WOOL									
Sheep and/or lambs shorn ..... farms reporting...	1,156	1,250	1,273	2,540	3,634	3,320	2,407	NA	4,074
number shorn...	40,366	39,310	30,119	NA	73,951	57,152	41,579	44,794	82,270
pounds of wool...	270,945	248,838	155,010	328,415	361,003	271,291	189,658	199,993	374,595
value, dollars...	113,794	126,905	68,118	163,719	76,905	54,258	60,513	64,047	176,060
Lambs shorn ..... farms reporting...	83	NA	NA	NA	NA	NA	NA	NA	NA
number shorn...	1,910	NA	NA	NA	NA	NA	NA	NA	NA
pounds of wool...	6,862	NA	NA	NA	NA	NA	NA	NA	NA
Other sheep shorn ..... farms reporting...	1,145	NA	NA	NA	NA	NA	NA	NA	NA
number shorn...	38,456	NA	NA	NA	NA	NA	NA	NA	NA
pounds of wool...	264,083	NA	NA	NA	NA	NA	NA	NA	NA
LITTERS FARROWED									
Litters farrowed, December 1, previous year to November 30, Census year ..... farms reporting...	20,796	22,580	NA	NA	NA	NA	NA	NA	NA
number of litters...	82,522	66,313	NA	NA	NA	NA	NA	NA	NA
June 2 to November 30 ..... farms reporting...	16,268	15,162	NA	NA	NA	NA	NA	NA	NA
number of litters...	42,515	32,830	NA	NA	NA	NA	NA	NA	NA
December 1 to June 1 ..... farms reporting...	13,238	14,828	46,037	52,701	58,094	71,976	32,417	NA	119,432
number of litters...	40,007	33,483	100,133	108,301	122,748	132,549	62,295	134,586	266,185
POULTRY AND POULTRY PRODUCTS SOLD									
Chickens sold ..... farms reporting...	10,271	16,872	41,978	NA	76,670	NA	83,645	NA	61,434
number...	152,856,702	63,444,085	29,879,983	NA	6,913,177	NA	3,751,931	NA	1,815,467
dollars...	70,088,771	38,835,459	23,105,639	NA	2,930,803	NA	2,826,852	NA	1,225,772
Broilers sold ..... farms reporting...	4,027	3,833	NA	NA	NA	NA	NA	NA	NA
number...	149,101,472	62,337,491	NA	NA	NA	NA	NA	NA	NA
dollars...	68,586,675	37,886,991	NA	NA	NA	NA	NA	NA	NA
Other chickens sold ..... farms reporting...	6,513	13,425	NA	NA	NA	NA	NA	NA	NA
number...	3,755,230	1,106,594	NA	NA	NA	NA	NA	NA	NA
dollars...	1,502,096	948,468	NA	NA	NA	NA	NA	NA	NA
Chicken eggs sold ..... farms reporting...	14,030	30,767	59,464	NA	NA	NA	100,005	NA	111,486
dozens...	43,151,832	13,396,183	13,792,566	NA	NA	NA	19,589,818	NA	12,048,940
dollars...	15,534,660	5,997,445	5,543,426	NA	NA	NA	5,174,994	NA	4,158,751
Turkeys, ducks, geese, and miscellaneous poultry and their eggs sold ..... farms reporting...	1,435	3,321	2,664	NA	NA	NA	NA	NA	NA
dollars...	8,545,414	5,342,431	1,571,842	NA	NA	NA	NA	NA	NA
Turkeys raised ..... farms reporting...	2,790	5,213	3,150	1,937	3,126	NA	6,882	NA	NA
number...	2,057,680	1,392,286	264,445	70,608	68,376	NA	55,635	NA	NA
Ducks sold ..... farms reporting...	785	NA	NA	NA	NA	NA	NA	NA	NA
number...	8,204	NA	NA	NA	NA	NA	NA	NA	NA
Geese sold ..... farms reporting...	1,103	NA	NA	NA	NA	NA	NA	NA	NA
number...	12,066	NA	NA	NA	NA	NA	NA	NA	NA
Guineas sold ..... farms reporting...	298	NA	NA	NA	NA	NA	NA	NA	NA
number...	3,091	NA	NA	NA	NA	NA	NA	NA	NA
DAIRY PRODUCTS									
Any whole milk or cream sold ..... farms reporting...	13,134	22,012	[1]36,703	[1]49,687	[1]54,159	NA	[1]49,614	NA	NA
dollars...	24,543,832	21,849,105	[1]17,010,677	[1]15,009,211	[1]6,699,371	NA	[1]8,616,123	NA	[1]3,674,771
Average sales per farm reporting ..... dollars...	1,869	993	[1]463	[1]302	[1]124	NA	[1]174	NA	NA
Milk sold as whole milk ..... farms reporting...	11,452	14,661	16,132	16,063	9,890	NA	9,061	NA	10,162
pounds...	614,375,283	550,774,741	345,958,281	311,222,755	148,713,316	NA	114,769,193	49,516,891	37,256,198
dollars...	24,256,470	20,525,660	14,130,894	[2]10,456,880	[2]3,859,493	NA	3,527,932	NA	1,469,776
Cream sold ..... farms reporting...	2,027	7,351	17,859	27,777	34,686	NA	NA	NA	NA
pounds of butterfat...	564,485	2,690,306	4,692,298	8,493,099	11,166,533	NA	NA	NA	NA
dollars...	287,362	1,323,445	2,568,509	[2]4,081,909	[2]2,310,958	NA	3,993,392	NA	788,923
Butter, buttermilk, skim milk, and cheese sold ..... farms reporting...	NA	NA	5,504	[3]9,106	[3]15,272	NA	[3]21,326	NA	[3]34,600
dollars...	NA	NA	311,274	[2]470,422	[2]528,920	NA	[3]1,094,799	NA	[3]1,416,072

NA Not available.
[1]All dairy products sold.
[2]Published values for 1945 and 1940 were computed on the basis of average prices. For this table, these values have been adjusted to equal the enumerated value of all dairy products sold.
[3]Butter sold.

State Table 8.–FARMS REPORTING, ACREAGE, QUANTITY HARVESTED, AND SALES OF CROPS:[1] CENSUSES OF 1920 TO 1959

Item (For definitions and explanations, see text)	Census of— 1959 (Oct.-Nov.)	1954 (Oct.-Nov.)	1950 (April 1)	1945 (January 1)	1940 (April 1)	1935 (January 1)	1930 (April 1)	1925 (January 1)	1920 (January 1)
All farms.....number...	95,007	145,076	182,429	198,769	216,674	253,013	242,334	221,991	232,604
Cropland harvested.....farms reporting...	72,315	114,277	154,493	182,663	205,254	241,303	230,199	NA	NA
acres...	5,324,541	5,535,608	5,930,093	5,994,816	6,609,833	6,438,405	6,581,834	6,226,830	[2]6,465,305
Total value of crops harvested, including horticultural specialties and forest products.....dollars...	484,684,041	423,428,376	384,906,242	338,157,288	143,382,434	NA	NA	NA	NA
Total value of crops sold, including horticultural specialties and forest products.....dollars...	446,085,636	380,051,557	297,223,391	204,542,006	93,076,486	NA	157,054,603	NA	NA
Corn:									
Corn for all purposes.....farms reporting...	34,322	59,402	98,291	127,929	174,397	203,168	175,726	173,773	NA
acres...	378,993	709,723	1,117,733	1,588,921	2,236,908	2,373,257	1,865,763	1,990,762	NA
value, dollars...	13,475,094	12,893,562	27,612,982	34,087,105	22,543,472	NA	NA	NA	NA
Harvested for grain....farms reporting...	33,047	46,121	96,575	124,815	170,106	171,965	167,168	167,617	199,101
acres...	358,800	559,080	1,087,737	1,536,056	2,185,622	2,038,551	1,756,968	1,918,525	2,292,119
bushels...	11,344,770	6,448,128	21,626,026	25,297,754	33,762,323	17,672,223	27,388,105	29,449,148	34,226,935
Sales.....farms reporting...	6,299	4,744	[3]9,830	NA	NA	NA	NA	NA	8,106
bushels...	2,955,078	1,526,726	2,201,015	NA	NA	NA	NA	NA	1,147,945
dollars...	3,250,592	2,290,087	[3]2,498,921	NA	NA	NA	NA	NA	2,066,301
Cut for silage.....farms reporting...	357	1,813	95	NA	100	NA	223	314	NA
acres...	6,750	33,892	1,356	NA	2,050	NA	2,278	3,079	NA
tons, green weight...	55,384	124,428	7,590	NA	9,352	NA	11,099	8,983	NA
Hogged or grazed, or cut for green or dry fodder...farms reporting...	1,649	13,703	3,067	NA	7,326	NA	NA	NA	[4]19,006
acres...	13,443	116,751	28,640	NA	49,236	NA	106,517	69,158	[4]147,376
Sorghums:									
Sorghums for all purposes.....farms reporting...	6,864	[5]14,185	[5]8,987	[5]20,286	50,229	NA	[5]18,759	NA	NA
acres...	76,714	[6]113,496	[6]44,819	[5]75,961	[6]117,946	144,084	[6]65,529	124,200	130,659
value, dollars...	3,807,861	[6]3,893,972	[6]1,302,641	[5]1,960,603	[6]1,393,454	1,450,652	[6]1,141,268	NA	3,563,232
Harvested for grain or seed.....farms reporting...	1,661	1,220	1,263	680	1,948	5,833	923	NA	NA
acres...	30,392	17,098	12,041	2,607	5,949	16,971	2,929	4,335	1,051
bushels...	832,609	252,020	207,569	36,109	82,998	145,535	33,974	43,863	14,509
Sales.....farms reporting...	431	235	[7]213	NA	NA	NA	NA	NA	NA
bushels...	355,018	109,136	NA	NA	NA	NA	NA	NA	NA
dollars...	347,920	138,603	[7]88,094	NA	NA	NA	NA	NA	NA
Cut for silage.....farms reporting...	1,318	2,559	314	NA	159	NA	NA	NA	NA
acres...	25,608	38,534	4,424	NA	3,297	NA	NA	NA	NA
tons, green weight...	235,858	193,159	34,443	NA	18,887	NA	NA	NA	NA
Hogged or grazed, or cut for dry forage or hay.....farms reporting...	3,040	10,663	7,558	16,987	32,691	NA	NA	NA	28,439
acres...	18,768	55,222	25,241	60,920	88,976	NA	NA	NA	88,184
tons cut...	35,432	47,281	31,796	98,364	117,521	NA	NA	NA	107,371
Sales.....farms reporting...	NA	277	([7])	NA	NA	NA	NA	NA	NA
tons...	1,642	2,126	NA	NA	NA	NA	NA	NA	NA
dollars...	30,387	45,710	([7])	NA	NA	NA	NA	NA	NA
Harvested for sirup....farms reporting...	1,197	[6]2,004	[6]3,172	NA	[6]21,965	NA	[6]14,301	NA	39,073
acres...	1,946	[6]2,642	[6]3,113	NA	[6]19,724	NA	[6]12,366	26,218	41,424
gallons...	126,931	[6]93,791	[6]168,116	NA	[6]857,950	NA	[6]604,955	NA	[6]1,604,695
Sales.....farms reporting...	NA	NA	[6]1,153	NA	NA	NA	NA	NA	NA
gallons...	89,715	NA	NA	NA	NA	NA	NA	NA	NA
dollars...	197,375	[6]107,999	[6]116,086	NA	NA	NA	NA	NA	NA
Small grains harvested:									
Wheat.....farms reporting...	5,028	NA	1,264	3,176	3,204	5,502	1,048	2,981	24,582
acres...	115,761	NA	21,031	43,881	33,612	60,105	16,535	32,702	256,211
bushels...	2,945,711	NA	289,454	654,624	353,443	477,159	153,281	334,854	2,051,405
value, dollars...	5,154,994	NA	528,332	946,671	241,250	458,073	173,362	459,628	4,266,922
Sales.....farms reporting...	4,497	NA	446	NA	NA	NA	NA	NA	NA
bushels...	2,760,288	NA	145,832	NA	NA	NA	NA	NA	NA
dollars...	4,830,513	NA	NA	NA	NA	NA	NA	NA	NA
Oats.....farms reporting...	3,361	11,555	5,701	7,455	6,295	3,667	2,407	4,548	25,549
acres...	144,752	347,133	161,811	242,444	142,950	56,018	32,394	63,096	173,317
bushels...	5,547,374	14,774,784	3,904,687	7,264,298	4,211,143	1,294,779	653,887	1,165,552	2,703,753
value, dollars...	3,827,688	11,819,827	2,940,173	6,635,487	1,597,023	815,711	362,006	786,518	2,703,753
Sales.....farms reporting...	1,424	4,542	1,873	NA	NA	NA	NA	NA	1,547
bushels...	3,830,871	8,701,312	1,563,562	NA	NA	NA	NA	NA	219,762
dollars...	2,643,305	6,961,048	NA	NA	NA	NA	NA	NA	219,762
Barley.....farms reporting...	402	NA	354	865	1,018	96	23	83	70
acres...	9,087	NA	4,539	12,375	9,874	1,192	141	756	273
bushels...	234,296	NA	95,596	245,832	145,992	17,396	1,859	9,338	2,900
value, dollars...	194,466	NA	95,242	332,391	83,568	13,917	1,891	8,404	4,641
Sales.....farms reporting...	160	NA	90	NA	NA	NA	NA	NA	14
bushels...	135,463	NA	34,915	NA	NA	NA	NA	NA	157
dollars...	112,439	NA	NA	NA	NA	NA	NA	NA	251
Rye.....farms reporting...	40	NA	NA	431	138	51	46	128	614
acres...	334	NA	NA	4,960	1,317	322	216	653	2,082
bushels...	6,293	NA	NA	64,673	15,519	2,564	1,979	6,850	13,900
value, dollars...	5,664	NA	NA	93,540	10,736	2,308	2,572	9,589	27,800
Sales.....farms reporting...	15	NA	NA	NA	NA	NA	NA	NA	NA
bushels...	3,319	NA	NA	NA	NA	NA	NA	NA	NA
dollars...	2,988	NA	NA	NA	NA	NA	NA	NA	NA
Rice.....farms reporting...	3,365	3,588	2,940	2,212	1,428	1,251	1,077	1,226	1,201
acres...	369,817	670,435	411,040	286,174	153,095	135,773	146,588	166,249	143,211
bushels...	28,143,014	40,038,662	19,889,614	15,478,060	7,651,231	6,403,352	6,958,105	7,107,916	6,797,128
value, dollars...	57,693,179	77,274,618	34,646,561	26,765,043	5,716,612	5,250,751	6,720,853	9,951,084	18,352,240
Sales.....farms reporting...	3,356	3,576	2,927	NA	NA	NA	NA	NA	NA
bushels...	27,748,319	39,379,520	19,275,938	NA	NA	NA	NA	NA	NA
dollars...	56,884,056	76,002,474	NA	NA	NA	NA	NA	NA	NA
Other grains.....farms reporting...	292	4,321	NA	NA	NA	NA	NA	NA	NA
acres...	4,941	93,377	7,379	5,615	1,740	842	1,092	11	457
bushels...	118,366	2,575,979	108,709	100,453	17,952	15,754	14,435	97	3,663
value, dollars...	118,366	4,507,963	133,664	126,455	11,328	16,069	12,221	97	6,106
Sales.....farms reporting...	51	2,237	NA	NA	NA	NA	NA	NA	NA
bushels...	46,624	1,854,693	39,018	NA	NA	NA	NA	NA	NA
dollars...	46,624	3,245,714	NA	NA	NA	NA	NA	NA	NA

See footnotes at end of table.

State Table 8.–FARMS REPORTING, ACREAGE, QUANTITY HARVESTED, AND SALES OF CROPS:[1] CENSUSES OF 1920 TO 1959–Continued

Item (For definitions and explanations, see text)	Census of— 1959 (Oct.-Nov.)	1954 (Oct.-Nov.)	1950 (April 1)	1945 (January 1)	1940 (April 1)	1935 (January 1)	1930 (April 1)	1925 (January 1)	1920 (January 1)
Annual legumes:									
Soybeans grown for all purposes[8].....farms reporting...	22,470	21,018	17,092	NA	36,500	18,091	7,147	NA	NA
acres grown alone...	2,300,559	1,004,896	343,868	275,513	223,079	96,746	31,689	NA	NA
acres grown with other crops...	16,926	65,555	108,938	185,746	372,606	75,236	22,618	NA	NA
Harvested for beans....farms reporting...	21,483	16,098	8,396	6,005	1,938	4,420	NA	NA	497
acres grown alone...	2,274,039	907,081	274,634	NA	36,997	NA	NA	NA	1,207
acres grown with other crops...	10,861	49,965	62,586	NA	13,278	NA	NA	NA	
bushels...	52,349,152	10,583,567	6,134,516	3,178,729	551,788	154,602	65,869	NA	7,770
value, dollars...	103,651,321	25,929,739	12,288,673	6,990,369	635,434	287,560	155,748	NA	32,633
Sales.....dollars...	100,510,368	24,633,251	NA	NA	NA	NA	NA	NA	NA
Cut for hay[9].....farms reporting...	1,229	4,857	5,791	18,913	48,342	77,921	20,725	NA	18,153
acres grown alone...	13,676	59,720	47,594	164,025	363,872	434,758	112,970	59,966	76,593
acres grown with other crops...	882	786	1,816						
tons...	19,319	45,151	56,222	156,095	368,647	289,659	105,211	NA	66,705
value, dollars...	396,040	1,264,228	1,121,725	3,724,989	3,256,057	4,489,714	1,814,396	NA	1,834,405
Sales.....dollars...	39,610	113,779	NA	NA	NA	NA	NA	NA	NA
Hogged or grazed, or cut for silage.....farms reporting...	507	1,582	3,029	NA	NA	NA	NA	NA	NA
acres grown alone...	6,970	14,062	8,038	NA	NA	NA	NA	NA	NA
acres grown with other crops...	3,790	12,609	36,044	NA	NA	NA	NA	NA	NA
value, dollars...	292,545	492,869	684,401	NA	NA	NA	NA	NA	NA
Plowed under for green manure.....farms reporting...	210	925	1,359	NA	NA	NA	NA	NA	NA
acres grown alone...	5,874	24,033	13,602	NA	NA	NA	NA	NA	NA
acres grown with other crops...	1,393	2,195	8,492	NA	NA	NA	NA	NA	NA
Cowpeas grown alone for all purposes except for fresh market, or for canning, freezing, or other processing[8].....farms reporting...	3,368	9,510	20,425	NA	87,120	91,222	25,482	NA	NA
acres...	13,131	37,039	65,054	140,507	353,570	327,015	73,190	NA	NA
Harvested for dry peas.....farms reporting...	2,199	3,617	10,306	18,811	23,619	42,163	NA	NA	NA
acres...	6,827	10,554	21,524	NA	61,717	NA	NA	NA	NA
bushels...	62,232	61,718	139,199	300,886	351,136	411,222	231,649	NA	NA
value, dollars...	373,392	277,731	490,575	953,121	476,120	690,853	503,487	NA	NA
Sales.....dollars...	37,332	44,434	NA	NA	NA	NA	NA	NA	NA
Cut for hay.....farms reporting...	573	3,039	4,008	(10)	(10)	(10)	(10)	(10)	(10)
acres...	2,260	13,295	14,680	(10)	(10)	(10)	(10)	(10)	(10)
tons...	2,110	9,254	14,225	(10)	(10)	(10)	(10)	(10)	(10)
value, dollars...	44,310	268,366	293,599	(10)	(10)	(10)	(10)	(10)	(10)
Sales.....dollars...	4,430	24,153	NA	NA	NA	NA	NA	NA	NA
Hogged or grazed, or cut for silage.....farms reporting...	600	2,422	4,947	NA	NA	NA	NA	NA	NA
acres...	3,175	9,062	15,005	NA	NA	NA	NA	NA	NA
value, dollars...	82,550	271,864	293,714	NA	NA	NA	NA	NA	NA
Plowed under for green manure.....farms reporting...	167	930	3,727	NA	NA	NA	NA	NA	NA
acres...	869	4,128	13,845	NA	NA	NA	NA	NA	NA
Peanuts grown alone for all purposes.....farms reporting...	2,624	3,549	7,643	10,615	32,608	50,289	17,627	NA	NA
acres...	2,842	6,601	12,592	23,527	51,985	78,876	25,626	NA	NA
value, dollars[11]	115,148	225,338	NA	NA	NA	NA	NA	NA	NA
Harvested for picking or threshing.....farms reporting...	2,216	2,140	5,324	3,979	13,410	33,293	NA	NA	12,115
acres...	2,147	3,314	6,316	[12]10,209	17,615	NA	NA	NA	[12]21,962
pounds...	915,761	772,690	2,573,569	3,817,478	5,820,092	[13]438,388	[13]263,049	NA	[13]308,676
value, dollars...	91,576	77,269	325,469	301,718	224,477	552,369	237,745	NA	725,388
Sales.....dollars...	56,777	21,634	NA	NA	NA	NA	NA	NA	NA
Vines or tops saved for hay or forage[9].....farms reporting...	501	1,993	3,601	5,066	(10)	(10)	(10)	(10)	(10)
acres...	923	4,186	6,129	NA	(10)	(10)	(10)	(10)	(10)
tons...	952	2,877	5,802	11,421	(10)	(10)	(10)	(10)	(10)
value, dollars...	15,232	77,679	102,883	195,277	(10)	(10)	(10)	(10)	(10)
Sales.....dollars...	1,522	6,985	NA	NA	NA	NA	NA	NA	NA
Velvetbeans grown for all purposes.....farms reporting...	2	...	NA	NA	NA	NA	476	1,393	629
acres...	14	...	NA	NA	NA	NA	2,762	9,527	4,236
bushels...	37	...	NA	NA	NA	NA	3,508	NA	NA
value, dollars...	160	...	NA	NA	NA	NA	9,860	NA	NA
Sales.....dollars...	160	...	NA	NA	NA	NA	NA	NA	NA
Mung beans harvested.....farms reporting...	1	3	...	NA	NA	NA	NA	NA	NA
acres...	25	20	...	NA	NA	NA	NA	NA	NA
pounds...	15,000	5,760	...	NA	NA	NA	NA	NA	NA
value, dollars...	600	624	...	NA	NA	NA	NA	NA	NA
Sales.....dollars...	450	593	NA	NA	NA	NA	NA	NA	NA
Hay crops (see text):									
Land from which hay was cut[14].....acres...	636,967	775,678	[15]1,033,411	[15]1,279,170	[15]967,272	[15]669,200	[15]583,042	[15]786,724	683,065
Alfalfa and alfalfa mixtures cut for hay and for dehydrating..farms reporting...	1,999	3,373	4,948	7,320	8,728	7,916	6,332	5,432	8,186
acres...	34,571	44,953	69,096	110,719	94,939	71,330	49,340	42,310	61,457
tons...	83,166	82,692	150,036	274,794	213,593	108,967	102,811	NA	128,147
value, dollars...	2,162,316	2,728,836	3,792,311	7,204,246	2,277,211	1,961,406	2,018,965	NA	4,228,851
Sales.....farms reporting...	341	419	NA	NA	NA	NA	NA	NA	NA
tons...	27,715	22,813	NA	NA	NA	NA	NA	NA	NA
dollars...	720,590	752,829	NA	NA	NA	NA	NA	NA	NA
Clover, timothy, and mixtures of clover and grasses cut for hay.....farms reporting...	3,394	1,605	2,453	2,658	2,429	3,773	NA	NA	NA
acres...	64,912	25,725	26,097	26,324	20,489	37,472	128,822	131,825	142,049
tons...	84,863	22,395	31,150	28,168	21,869	124,846	24,998	NA	152,542
value, dollars...	1,697,260	638,258	560,614	542,716	199,481	389,969	1,775,445	NA	4,058,123
Sales.....farms reporting...	286	87	NA	NA	NA	NA	NA	NA	NA
tons...	6,488	2,080	NA	NA	NA	NA	NA	NA	NA
dollars...	129,760	59,277	NA	NA	NA	NA	NA	NA	NA
Lespedeza cut for hay.....farms reporting...	16,236	13,199	50,643	50,216	41,129	NA	NA	NA	NA
acres...	252,341	198,577	638,838	669,224	413,500	NA	NA	NA	NA
tons...	324,926	152,567	717,888	630,649	421,068	NA	NA	NA	NA
value, dollars...	6,823,446	4,195,592	13,094,924	13,666,822	3,723,243	NA	NA	NA	NA
Sales.....farms reporting...	1,443	637	NA	NA	NA	NA	NA	NA	NA
tons...	27,083	13,263	NA	NA	NA	NA	NA	NA	NA
dollars...	568,743	364,733	NA	NA	NA	NA	NA	NA	NA

See footnotes at end of table.

State Table 8.–FARMS REPORTING, ACREAGE, QUANTITY HARVESTED, AND SALES OF CROPS:[1] CENSUSES OF 1920 TO 1959–Continued

Item (For definitions and explanations, see text)	Census of— 1959 (Oct.-Nov.)	1954 (Oct.-Nov.)	1950 (April 1)	1945 (January 1)	1940 (April 1)	1935 (January 1)	1930 (April 1)	1925 (January 1)	1920 (January 1)
Hay crops (see text)–Continued									
Oats, wheat, barley, rye, or other small grains cut for hay.....farms reporting...	3,412	17,952	NA	NA	NA	NA	NA	NA	36,026
acres...	39,342	195,977	[15]72,954	[15]154,584	[15]149,559	[15]195,930	[15]100,636	[15]209,131	193,154
tons...	42,679	210,492	35,979	18,567	63,822	46,091	32,704	NA	135,971
value, dollars...	810,901	5,472,792	[15]1,339,438	[15]2,633,529	[15]1,097,758	654,492	461,842	NA	3,195,340
Sales.....farms reporting...	130	683	NA	NA	NA	NA	NA	NA	NA
tons...	1,208	7,902	NA	NA	NA	NA	NA	NA	NA
dollars...	22,952	205,452	NA	NA	NA	NA	NA	NA	NA
Wild hay cut.....farms reporting...	5,836	9,641	10,490	17,053	20,370	NA	17,649	NA	14,679
acres...	89,151	132,245	114,064	191,817	161,946	NA	141,415	145,737	138,382
tons...	99,496	89,210	118,352	200,146	173,539	NA	147,588	NA	146,053
value, dollars...	1,343,196	1,873,410	1,411,375	2,859,878	1,099,444	NA	1,294,235	NA	2,628,954
Sales.....farms reporting...	453	380	NA	NA	NA	NA	NA	NA	NA
tons...	7,842	5,442	NA	NA	NA	NA	NA	NA	NA
dollars...	105,881	114,282	NA	NA	NA	NA	NA	NA	NA
Other hay cut.....farms reporting...	8,064	12,155	9,438	11,079	NA	NA	NA	NA	NA
acres...	155,953	177,630	117,624	126,502	126,732	364,468	162,829	257,721	148,023
tons...	190,573	143,343	125,149	143,628	139,164	277,081	162,182	NA	142,435
value, dollars...	2,953,882	1,863,459	1,713,815	2,512,635	1,115,895	3,468,021	2,204,151	NA	3,276,005
Sales.....farms reporting...	823	683	NA	NA	NA	NA	NA	NA	NA
tons...	16,485	12,560	NA	NA	NA	NA	NA	NA	NA
dollars...	255,535	163,280	NA	NA	NA	NA	NA	NA	NA
Grass silage made from grasses, alfalfa, clover, or small grains.....farms reporting...	21	26	14	NA	[16]4	NA	NA	NA	NA
acres...	697	571	271	NA	[16]107	NA	NA	NA	NA
tons, green weight...	3,465	3,323	1,538	NA	[16]438	NA	NA	NA	NA
value, dollars...	29,453	26,584	11,534	NA	[16]2,922	NA	NA	NA	NA
Field seed crops harvested:									
Bermuda grass seed.....farms reporting...	1	...	...	NA	NA	NA	NA	NA	NA
acres...	10	...	...	NA	NA	NA	NA	NA	NA
pounds...	100	...	...	NA	NA	NA	NA	NA	NA
value, dollars...	15	...	...	NA	NA	NA	NA	NA	NA
Sales.....dollars...	14	...	NA	NA	NA	NA	NA	NA	NA
Clover seed:									
Crimson clover seed....farms reporting...	110	64	30	NA	[17]57	NA	[18]211	NA	NA
acres...	2,917	1,212	378	NA	[17]1,351	NA	[18]1,653	NA	NA
pounds...	421,393	144,143	103,345	NA	[17]10,283	NA	[18]130,680	NA	NA
value, dollars...	101,134	28,829	23,770	NA	[17]54,344	NA	[18]18,793	NA	NA
Sales.....dollars...	75,852	20,181	NA	NA	NA	NA	NA	NA	NA
Red clover seed.....farms reporting...	23	1	21	NA	NA	NA	NA	NA	53
acres...	287	19	170	NA	NA	NA	NA	NA	NA
pounds...	19,346	1,100	11,301	NA	NA	NA	NA	NA	24,660
value, dollars...	5,417	473	4,408	NA	NA	NA	NA	NA	12,330
Sales.....dollars...	4,773	331	NA	NA	NA	NA	NA	NA	NA
White clover seed.....farms reporting...	5	2	1	NA	NA	NA	NA	NA	NA
acres...	153	12	2	NA	NA	NA	NA	NA	NA
pounds...	17,317	1,950	400	NA	NA	NA	NA	NA	NA
value, dollars...	15,932	1,228	304	NA	NA	NA	NA	NA	NA
Sales.....dollars...	15,840	860	NA	NA	NA	NA	NA	NA	NA
Fescue seed.....farms reporting...	104	166	12	NA	NA	NA	NA	NA	NA
acres...	1,856	2,336	130	NA	NA	NA	NA	NA	NA
pounds...	264,758	400,328	12,151	NA	NA	NA	NA	NA	NA
value, dollars...	42,361	56,046	4,860	NA	NA	NA	NA	NA	NA
Sales.....dollars...	40,368	44,836	NA	NA	NA	NA	NA	NA	NA
Lespedeza seed.....farms reporting...	469	760	1,637	1,702	523	NA	NA	NA	NA
acres...	15,002	28,561	40,868	31,474	6,364	NA	NA	NA	NA
pounds...	5,200,554	7,420,864	10,461,699	6,308,330	810,969	NA	NA	NA	NA
value, dollars...	676,072	1,632,590	1,024,439	691,127	34,872	NA	NA	NA	NA
Sales.....dollars...	468,054	848,952	NA	NA	NA	NA	NA	NA	NA
Millet seed.....farms reporting...	2	1	...	NA	NA	NA	[19]2	NA	[19]6
acres...	20	5	...	NA	NA	NA	[19]2	NA	NA
pounds...	12,040	800	...	NA	NA	NA	[19]650	NA	[19]4,550
value, dollars...	1,204	48	...	NA	NA	NA	[19]21	NA	[19]319
Sales.....dollars...	1,084	38	NA	NA	NA	NA	NA	NA	NA
Orchardgrass seed.....farms reporting...	25	65	73	NA	NA	NA	NA	NA	NA
acres...	267	537	661	NA	NA	NA	NA	NA	NA
pounds...	39,350	77,318	69,345	NA	NA	NA	NA	NA	NA
value, dollars...	9,051	21,649	11,789	NA	NA	NA	NA	NA	NA
Sales.....dollars...	8,475	17,319	NA	NA	NA	NA	NA	NA	NA
Redtop seed.....farms reporting...	2	5	5	NA	NA	NA	NA	NA	NA
acres...	83	28	11	NA	NA	NA	NA	NA	NA
pounds...	6,950	3,760	750	NA	NA	NA	NA	NA	NA
value, dollars...	2,085	2,256	300	NA	NA	NA	NA	NA	NA
Sales.....dollars...	2,037	1,805	NA	NA	NA	NA	NA	NA	NA
Ryegrass seed.....farms reporting...	33	154	27	NA	NA	NA	NA	NA	NA
acres...	455	2,964	237	NA	NA	NA	NA	NA	NA
pounds...	117,727	789,240	44,726	NA	NA	NA	NA	NA	NA
value, dollars...	10,595	102,601	6,708	NA	NA	NA	NA	NA	NA
Sales.....dollars...	9,419	82,081	NA	NA	NA	NA	NA	NA	NA
Sudangrass seed.....farms reporting...	1	5	1	NA	NA	NA	NA	NA	NA
acres...	150	52	6	NA	NA	NA	NA	NA	NA
pounds...	30,000	25,460	1,000	NA	NA	NA	NA	NA	NA
value, dollars...	1,200	2,291	70	NA	NA	NA	NA	NA	NA
Sales.....dollars...	1,192	1,834	NA	NA	NA	NA	NA	NA	NA
Vetch seed.....farms reporting...	118	241	242	NA	NA	NA	...	NA	NA
acres...	2,660	5,114	4,947	NA	NA	NA	...	NA	NA
pounds...	502,667	868,040	796,186	NA	NA	NA	...	NA	NA
value, dollars...	60,320	104,165	143,314	NA	NA	NA	...	NA	NA
Sales.....dollars...	55,296	83,333	NA	NA	NA	NA	NA	NA	NA
Wild winter peas.....farms reporting...	14	29	17	NA	NA	NA	NA	NA	NA
acres...	600	1,849	948	NA	NA	NA	NA	NA	NA
pounds...	131,715	478,356	154,900	NA	NA	NA	NA	NA	NA
value, dollars...	13,172	38,268	12,012	NA	NA	NA	NA	NA	NA
Sales.....dollars...	11,854	30,614	NA	NA	NA	NA	NA	NA	NA
Other field seed crops.....acres...	20	370	390	NA	NA	NA	NA	NA	NA
value, dollars...	310	6,551	9,635	7,721	10,258	NA	NA	NA	NA
Sales.....dollars...	270	4,860	NA	NA	NA	NA	NA	NA	NA

See footnotes at end of table.

State Table 8.—FARMS REPORTING, ACREAGE, QUANTITY HARVESTED, AND SALES OF CROPS:[1] CENSUSES OF 1920 TO 1959—Continued

Item (For definitions and explanations, see text)	Census of— 1959 (Oct.-Nov.)	1954 (Oct.-Nov.)	1950 (April 1)	1945 (January 1)	1940 (April 1)	1935 (January 1)	1930 (April 1)	1925 (January 1)	1920 (January 1)
Other field crops harvested:									
Broomcorn.....farms reporting...	1	7	2	NA	212	NA	44	NA	2,038
acres...	14	343	25	NA	210	NA	190	NA	911
tons of brush...	3	63	5	NA	34	NA	62	NA	141
value, dollars...	750	22,806	1,350	NA	3,694	NA	7,729	NA	22,628
Sales.....dollars...	750	22,806	NA	NA	NA	NA	NA	NA	NA
Cotton.....farms reporting...	34,888	67,767	100,234	114,070	150,667	183,595	192,209	176,198	172,632
acres...	1,297,393	1,697,523	2,572,610	1,769,987	2,056,775	2,162,914	3,446,485	2,776,934	2,553,811
bales...	1,484,003	1,293,849	1,584,307	1,361,451	1,351,209	843,871	1,398,475	1,090,259	869,350
value, dollars...	256,732,519	251,006,706	255,949,646	178,603,716	75,988,359	[20]54,345,292	142,043,979	[20]127,841,030	184,684,720
Sales.....dollars...	256,732,519	251,006,706	NA	NA	NA	NA	NA	NA	NA
Irish potatoes for home use or for sale.....farms reporting...	28,735	63,986	75,394	91,222	111,655	119,442	101,154	61,334	81,751
acres[21].	3,902	6,056	16,263	34,797	39,912	44,091	29,215	23,229	24,128
bushels...	628,048	1,020,717	1,760,037	2,797,536	2,978,984	2,537,650	2,516,745	1,637,548	1,765,277
value, dollars...	1,099,084	1,480,040	2,810,426	4,055,011	2,325,706	1,421,084	2,818,434	2,043,074	4,060,143
Sales.....dollars...	364,271	619,750	NA	NA	NA	NA	NA	NA	NA
Popcorn.....farms reporting...	91	30	22	NA	411	NA	318	NA	29
acres...	71	172	239	NA	282	NA	241	NA	16
pounds (ear corn)...	54,533	118,705	446,900	NA	217,800	NA	243,000	NA	NA
value, dollars...	1,887	3,560	14,659	NA	8,124	NA	7,911	NA	882
Sales.....dollars...	1,887	3,560	NA	NA	NA	NA	NA	NA	NA
Root and grain crops hogged or grazed, other than corn, sorghums, and annual legumes.....farms reporting...	30	18	2	NA	443	NA	26	NA	NA
acres...	844	226	3	NA	2,154	NA	129	NA	NA
value, dollars...	15,192	7,006	NA	NA	17,794	NA	NA	NA	NA
Sunflower seed.....farms reporting...	3	3	...	NA	15	NA	12	NA	6
acres...	23	13	...	NA	15	NA	22	NA	46
bushels...	542	210	...	NA	251	NA	508	NA	718
value, dollars...	1,220	368	...	NA	251	NA	342	NA	1,796
Sales.....dollars...	800	331	NA	NA	NA	NA	NA	NA	NA
Sweetpotatoes for home use or for sale.....farms reporting...	15,323	25,541	39,423	56,411	59,390	107,197	56,417	41,295	84,189
acres[21].	4,003	3,716	8,377	21,556	26,134	43,244	22,235	20,537	39,019
bushels...	619,755	388,154	924,902	1,798,792	1,668,562	2,407,803	1,863,240	1,657,375	3,959,870
value, dollars...	1,425,437	1,273,145	2,090,263	3,652,959	1,499,961	2,142,945	2,290,935	2,536,016	6,533,789
Sales.....dollars...	514,388	247,093	NA	NA	NA	NA	NA	NA	NA
Tobacco.....farms reporting...	18	38	37	189	703	1,234	929	889	3,056
acres...	28	48	28	98	166	266	232	318	622
pounds...	23,024	32,337	34,103	84,321	81,731	95,593	94,750	163,681	267,050
value, dollars...	11,060	15,845	15,347	37,947	10,628	6,596	20,233	32,928	93,472
Sales.....dollars...	11,060	15,845	NA	NA	NA	NA	NA	NA	NA
Other field crops.....acres...	5	855	60	NA	NA	NA	NA	NA	NA
value, dollars...	381	35,044	[22]127,115	40,125	32,485	NA	NA	NA	NA
Sales.....dollars...	65	34,876	NA	NA	NA	NA	NA	NA	NA
Value of specified crops harvested, except fruits, nuts, horticultural specialties, and vegetables.....dollars...	465,280,230	411,761,147	[22]367,035,060	299,621,201	125,691,961	NA	NA	NA	NA
Value of crops sold, except fruits, nuts, horticultural specialties, and vegetables.....dollars...	429,120,577	368,384,328	[22]282,133,798	188,671,969	86,891,882	NA	NA	NA	NA
Vegetables for home use and for sale (other than Irish and sweet potatoes):									
Vegetables harvested for home use[23].....farms reporting...	71,062	107,767	145,389	176,262	191,346	206,134	166,880	NA	183,935
value, dollars...	NA	NA	NA	19,228,205	9,313,754	526,058	7,899,781	NA	11,898,176
Vegetables harvested for sale[24].....farms reporting...	4,731	6,397	9,666	17,342	11,467	NA	16,789	NA	10,826
acres...	27,225	29,220	46,785	78,456	38,295	47,591	40,619	NA	18,969
Sales.....dollars...	3,091,584	2,385,048	3,397,564	5,158,440	1,166,205	NA	2,341,978	NA	1,142,605
Asparagus.....farms reporting...	6	14	16	NA	43	NA	92	NA	5
acres...	99	93	189	NA	97	NA	110	NA	2
Beans, green lima.....farms reporting...	210	188	620	NA	704	NA	99	NA	([25])
acres...	438	334	2,507	NA	831	NA	51	NA	([25])
Beans, snap (bush and pole types).....farms reporting...	923	801	3,885	7,657	1,878	3,423	4,891	NA	[25]1,873
acres...	4,392	2,891	11,400	23,941	3,070	4,004	5,807	NA	[25]624
Beets (table).....farms reporting...	42	36	24	NA	26	NA	26	NA	41
acres...	44	35	28	NA	23	NA	10	NA	8
Blackeyes and other green cowpeas.....farms reporting...	1,214	448	34	NA	17	NA	NA	NA	NA
acres...	3,205	1,598	291	NA	64	NA	NA	NA	NA
Cabbage.....farms reporting...	147	109	502	997	613	996	1,909	1,023	2,252
acres...	167	113	231	490	445	569	596	510	505
Cantaloups and muskmelons.....farms reporting...	604	397	854	NA	1,175	NA	2,253	3,945	3,418
acres...	865	887	1,681	NA	2,473	NA	2,848	6,446	8,999
Cauliflower.....farms reporting...	2	4	6	NA	...	NA	2	NA	...
acres...	14	10	15	NA	...	NA	1	NA	...
Collards.....farms reporting...	18	38	26	NA	12	NA	2	NA	NA
acres...	85	44	35	NA	8	NA	2	NA	NA
Corn, sweet.....farms reporting...	843	230	857	1,103	450	795	1,025	1,139	463
acres...	1,659	1,054	2,763	2,116	846	930	909	1,005	269
Cucumbers and pickles..farms reporting...	1,357	2,273	2,203	NA	696	NA	1,364	NA	746
acres...	1,737	2,939	2,842	NA	625	NA	1,074	NA	152
Kale.....farms reporting...	8	19	11	NA	3	NA	1	NA	2
acres...	100	134	69	NA	1	NA	1	NA	1
Mustard greens.....farms reporting...	68	47	90	NA	28	NA	NA	NA	NA
acres...	456	458	813	NA	123	NA	NA	NA	NA
Okra.....farms reporting...	767	619	179	NA	73	NA	57	NA	20
acres...	1,410	1,075	114	NA	58	NA	19	NA	4

See footnotes at end of table.

State Table 8.—FARMS REPORTING, ACREAGE, QUANTITY HARVESTED, AND SALES OF CROPS:[1] CENSUSES OF 1920 TO 1959—Continued

Item (For definitions and explanations, see text)	Census of— 1959 (Oct.-Nov.)	1954 (Oct.-Nov.)	1950 (April 1)	1945 (January 1)	1940 (April 1)	1935 (January 1)	1930 (April 1)	1925 (January 1)	1920 (January 1)
Vegetables for home use and for sale (other than Irish and sweet potatoes)—Continued									
Vegetables harvested for sale[24]—Continued									
Onions, dry.....farms reporting...	59	31	72	NA	292	NA	1,451	629	1,761
acres...	93	19	38	NA	230	NA	409	284	222
Onions, green.....farms reporting...	99	90	66	NA	18	NA	41	NA	2
acres...	78	62	45	NA	17	NA	15	NA	2
Peas, green.....farms reporting...	272	392	425	1,067	847	NA	1,632	NA	800
acres...	124	1,098	552	1,408	1,404	NA	1,153	NA	368
Peppers, hot.....farms reporting...	13	33	11	NA	1	NA	(26)	NA	NA
acres...	12	21	7	NA	(Z)	NA	(26)	NA	NA
Peppers, sweet.....farms reporting...	90	81	71	NA	47	NA	26 58	NA	25
acres...	58	61	85	NA	25	NA	26 37	NA	6
Radishes.....farms reporting...	14	45	133	NA	104	NA	462	NA	122
acres...	27	167	308	NA	298	NA	909	NA	90
Spinach.....farms reporting...	146	76	270	NA	345	NA	366	NA	2
acres...	3,053	1,892	5,676	NA	3,749	NA	409	NA	3
Squash.....farms reporting...	124	94	101	NA	35	NA	9	NA	9
acres...	111	97	148	NA	32	NA	7	NA	1
Tomatoes.....farms reporting...	2,289	1,808	4,270	7,921	5,027	7,560	7,917	5,031	2,640
acres...	3,064	3,367	9,020	17,040	10,364	19,915	17,649	12,068	2,627
Turnip greens.....farms reporting...	168	219	59	NA	5	NA	NA	NA	NA
acres...	393	1,335	351	NA	1	NA	NA	NA	NA
Turnips.....farms reporting...	120	123	179	NA	235	NA	205	NA	92
acres...	334	228	419	NA	359	NA	142	NA	97
Watermelons.....farms reporting...	1,394	2,166	2,260	NA	4,615	8,008	5,293	7,614	3,427
acres...	5,176	8,968	7,083	NA	12,382	10,378	7,021	9,470	4,717
Other vegetables.....acres...	31	240	75	NA	770	NA	1,440	NA	272
Berries and other small fruits harvested for sale:[27]									
Blackberries and dewberries.....farms reporting...	272	135	733	1,689	3,061	NA	3,274	NA	3,481
acres...	75	159	1,084	2,575	2,648	NA	1,824	NA	1,269
quarts...	47,238	37,657	540,162	1,156,227	1,237,156	NA	936,438	NA	885,539
value, dollars...	9,446	7,904	81,030	186,708	91,197	NA	104,402	NA	132,833
Boysenberries.....farms reporting...	156	237	28 1,080	NA	105	NA	NA	NA	NA
acres...	352	520	28 1,870	NA	95	NA	NA	NA	NA
quarts...	474,807	521,091	28 3,131,504	NA	68,555	NA	NA	NA	NA
value, dollars...	118,704	130,272	28 375,780	NA	10,281	NA	NA	NA	NA
Raspberries.....farms reporting...	32	29	42	NA	417	NA	559	NA	811
acres...	19	17	30	NA	324	NA	350	NA	226
quarts...	12,412	8,582	17,089	NA	247,177	NA	137,288	NA	153,766
value, dollars...	3,723	2,575	4,785	NA	40,033	NA	21,292	NA	38,450
Strawberries.....farms reporting...	2,522	2,271	5,101	2,899	5,752	11,128	12,097	6,810	6,032
acres...	5,620	4,925	9,036	4,907	14,188	29,978	27,319	20,003	8,324
24-quart crates...	497,494	191,794	528,634	160,216	695,425	1,080,141	1,109,686	NA	477,665
value, dollars...	2,984,964	1,511,335	3,471,343	1,227,910	1,609,777	1,555,403	2,779,304	NA	2,407,436
Youngberries.....farms reporting...	18	26	(28)	NA	790	NA	NA	NA	NA
acres...	26	24	(28)	NA	522	NA	NA	NA	NA
quarts...	34,133	17,739	(28)	NA	403,393	NA	NA	NA	NA
value, dollars...	8,533	4,259	(28)	NA	52,444	NA	NA	NA	NA
Other berries and small fruits.....acres...	2	7	5	...	5	NA	105	NA	54
value, dollars...	139	456	587	...	384	NA	2,569	NA	5,783
Tree fruits, nuts, and grapes:[29]									
Land in bearing and nonbearing fruit orchards, groves, vineyards, and planted nut trees.....farms reporting...	5,032	8,630	54,312	36,287	41,216	53,082	48,020	NA	NA
acres...	34,029	43,327	30 64,060	80,091	108,556	126,663	140,820	NA	NA
Apples.....farms reporting...	3,318	8,804	38,319	43,236	57,321	52,262	52,301	67,195	NA
Trees of all ages.....number...	159,831	337,960	837,428	1,202,774	1,784,303	2,130,202	3,363,336	4,377,151	4,952,246
Trees not of bearing age.....farms reporting...	1,480	2,748	17,168	NA	22,315	NA	NA	NA	29,678
number...	42,494	52,615	245,292	NA	456,815	438,820	1,205,372	1,681,331	877,376
Trees of bearing age.....farms reporting...	2,539	7,400	26,158	NA	44,709	NA	NA	NA	64,172
number...	117,337	285,345	592,136	NA	1,327,488	1,691,382	2,157,964	2,695,820	4,074,870
Quantity harvested.....farms reporting...	1,693	5,663	18,126	NA	30,901	NA	NA	NA	NA
bushels...	197,231	443,416	961,788	747,424	1,067,792	1,480,063	1,272,663	3,697,867	7,163,619
value, dollars...	355,014	376,902	1,523,054	1,799,755	753,245	1,243,253	1,573,660	3,913,208	10,745,448
Sales.....dollars...	355,014	376,902	NA	NA	NA	NA	NA	NA	NA
Cherries.....farms reporting...	1,027	2,175	8,608	10,750	17,404	11,199	8,267	NA	NA
Trees of all ages.....number...	6,836	8,333	27,303	47,298	97,916	71,806	54,681	NA	148,185
Trees not of bearing age.....farms reporting...	569	728	4,595	NA	7,498	NA	NA	NA	6,712
number...	4,478	2,887	13,865	NA	41,396	28,722	22,651	NA	65,264
Trees of bearing age.....farms reporting...	562	1,588	4,322	NA	11,163	NA	NA	NA	10,951
number...	2,358	5,446	13,438	NA	56,520	43,084	32,030	NA	82,921
Quantity harvested.....farms reporting...	234	647	1,703	NA	5,105	NA	NA	NA	NA
pounds...	25,583	26,852	74,669	130,174	257,532	856,016	492,856	NA	1,862,280
value, dollars...	3,070	3,485	7,466	11,718	18,310	28,279	41,087	NA	99,765
Sales.....dollars...	3,070	3,485	NA	NA	NA	NA	NA	NA	NA
Figs.....farms reporting...	239	189	5,257	NA	3,455	NA	1,734	NA	NA
Trees of all ages.....number...	1,391	900	16,234	NA	12,670	NA	7,027	NA	7,302
Trees not of bearing age.....farms reporting...	109	62	2,491	NA	1,047	NA	NA	NA	1,040
number...	295	225	7,244	NA	4,312	NA	2,954	NA	3,344
Trees of bearing age.....farms reporting...	159	142	2,957	NA	2,518	NA	NA	NA	1,501
number...	1,096	675	8,990	NA	8,358	NA	4,073	NA	3,958
Quantity harvested.....farms reporting...	112	44	1,693	NA	2,020	NA	NA	NA	NA
pounds...	8,153	2,695	114,048	NA	177,145	NA	73,584	NA	25,359
value, dollars...	651	273	13,464	NA	7,802	NA	3,501	NA	3,042
Sales.....dollars...	651	273	NA	NA	NA	NA	NA	NA	NA

See footnotes at end of table.

State Table 8.–FARMS REPORTING, ACREAGE, QUANTITY HARVESTED, AND SALES OF CROPS:[1] CENSUSES OF 1920 TO 1959–Continued

Item (For definitions and explanations, see text)	Census of— 1959 (Oct.-Nov.)	1954 (Oct.-Nov.)	1950 (April 1)	1945 (January 1)	1940 (April 1)	1935 (January 1)	1930 (April 1)	1925 (January 1)	1920 (January 1)
Tree fruits, nuts, and grapes[29]–Continued									
Grapes.....farms reporting...	2,055	3,934	15,388	15,529	22,796	21,312	19,544	24,953	NA
Vines of all ages.....number...	1,529,810	2,083,387	2,565,874	3,167,341	4,551,449	5,045,161	5,523,308	4,312,406	708,485
Vines not of bearing									
age.....farms reporting...	627	853	5,370	NA	5,486	NA	NA	NA	5,940
number...	62,517	183,400	238,273	NA	307,546	220,533	787,586	NA	101,241
Vines of bearing									
age.....farms reporting...	1,640	3,330	10,551	NA	18,258	NA	NA	NA	18,479
number...	1,467,293	1,899,987	2,327,601	NA	4,243,903	4,824,628	4,735,722	NA	607,244
Quantity harvested.....farms reporting...	1,160	1,996	6,857	NA	13,469	NA	NA	NA	NA
pounds...	12,069,589	6,682,031	14,103,459	13,170,371	13,758,256	20,287,683	15,633,384	NA	2,444,598
value, dollars...	603,487	400,923	572,435	571,425	251,148	263,740	372,636	NA	195,567
Sales.....dollars...	603,487	400,923	NA	NA	NA	NA	NA	NA	NA
Peaches.....farms reporting...	3,415	8,834	40,699	55,441	76,681	65,046	55,305	73,034	NA
Trees of all ages.....number...	1,373,965	1,798,000	3,006,937	3,617,279	4,612,888	4,111,252	4,297,924	4,344,322	4,331,353
Trees not of bearing									
age.....farms reporting...	1,551	2,568	17,522	NA	26,966	NA	NA	NA	27,599
number...	259,309	260,157	816,516	NA	1,484,710	540,249	1,059,834	NA	988,966
Trees of bearing									
age.....farms reporting...	2,610	7,351	27,862	NA	64,434	NA	NA	NA	73,325
number...	1,114,656	1,537,843	2,190,421	NA	3,128,178	3,571,003	3,238,090	NA	3,342,387
Quantity harvested.....farms reporting...	1,406	3,485	13,673	NA	46,277	NA	NA	NA	NA
bushels...	1,494,917	764,667	1,677,440	2,120,783	2,269,288	2,739,987	1,838,214	2,518,281	3,340,823
value, dollars...	3,214,072	2,294,001	3,411,761	6,095,655	2,346,883	2,054,990	1,976,597	2,744,571	5,178,276
Sales.....dollars...	3,154,279	2,294,001	NA	NA	NA	NA	NA	NA	NA
Pears.....farms reporting...	2,365	5,229	21,810	22,648	26,821	21,277	17,938	24,270	NA
Trees of all ages.....number...	36,016	56,266	119,374	138,389	180,135	149,091	146,686	176,684	195,201
Trees not of bearing									
age.....farms reporting...	872	1,511	9,030	NA	8,558	NA	NA	NA	9,734
number...	10,393	10,564	32,722	NA	53,743	22,655	39,595	NA	49,412
Trees of bearing									
age.....farms reporting...	1,781	4,110	13,970	NA	19,797	NA	NA	NA	17,576
number...	25,623	45,702	86,652	NA	126,392	126,436	107,091	NA	145,789
Quantity harvested.....farms reporting...	1,230	1,748	8,522	NA	13,167	NA	NA	NA	NA
bushels...	29,555	21,227	90,389	178,066	163,044	223,280	149,186	NA	123,605
value, dollars...	39,902	38,215	133,535	316,961	121,664	156,296	166,270	NA	210,130
Sales.....dollars...	39,902	38,215	NA	NA	NA	NA	NA	NA	NA
Plums and prunes.....farms reporting...	1,317	3,102	13,032	13,694	24,761	16,426	17,807	23,407	NA
Trees of all ages.....number...	13,320	27,461	80,656	140,653	287,639	162,586	243,714	307,112	362,587
Trees not of bearing									
age.....farms reporting...	606	903	5,970	NA	7,729	NA	NA	NA	7,639
number...	4,748	6,748	24,663	NA	55,508	29,411	50,927	NA	70,264
Trees of bearing									
age.....farms reporting...	865	2,400	7,532	NA	18,505	NA	NA	NA	20,082
number...	8,572	20,713	55,993	NA	232,131	133,175	192,787	NA	292,323
Quantity harvested.....farms reporting...	375	1,012	3,227	NA	11,986	NA	NA	NA	NA
bushels...	2,920	6,312	18,503	35,215	93,647	69,317	77,736	NA	161,906
value, dollars...	7,320	12,624	31,711	72,072	78,606	69,317	99,535	NA	267,146
Sales.....dollars...	7,320	12,624	NA	NA	NA	NA	NA	NA	NA
Pecans, total.....farms reporting...	NA	NA	NA	8,818	9,095	NA	5,387	5,789	NA
Trees of all ages.....number...	137,938	109,827	150,799	122,193	207,551	NA	114,451	76,767	46,093
Trees not of bearing									
age.....farms reporting...	NA	NA	NA	NA	3,928	NA	NA	NA	2,210
number...	40,146	23,111	46,613	NA	73,894	NA	66,116	45,233	26,860
Trees of bearing									
age.....farms reporting...	NA	NA	NA	NA	6,067	NA	NA	NA	2,228
number...	97,792	86,716	104,186	NA	133,657	NA	48,335	31,534	19,233
Quantity harvested..farms reporting...	NA	NA	NA	NA	4,803	NA	NA	NA	NA
pounds...	1,061,929	632,586	860,933	1,398,029	1,547,254	NA	248,084	NA	348,382
value, dollars...	367,248	185,388	188,063	322,260	169,240	NA	36,483	NA	87,106
Sales.....dollars...	367,248	185,388	NA	NA	NA	NA	NA	NA	NA
Pecans, improved.....farms reporting...	1,309	1,922	7,589	NA	5,422	NA	NA	NA	NA
Trees of all ages.....number...	79,620	76,668	109,389	NA	82,009	NA	NA	NA	NA
Trees not of bearing									
age.....farms reporting...	611	695	3,726	NA	NA	NA	NA	NA	NA
number...	20,814	17,580	37,916	NA	33,063	NA	NA	NA	NA
Trees of bearing									
age.....farms reporting...	893	1,433	4,467	NA	NA	NA	NA	NA	NA
number...	58,806	59,088	71,473	NA	48,946	NA	NA	NA	NA
Quantity harvested..farms reporting...	497	714	3,091	NA	NA	NA	NA	NA	NA
pounds...	685,773	443,155	602,263	NA	634,049	NA	NA	NA	NA
value, dollars...	246,877	141,814	144,421	NA	96,181	NA	NA	NA	NA
Sales.....dollars...	246,877	141,814	NA	NA	NA	NA	NA	NA	NA
Pecans, wild and seedling.....farms reporting...	680	894	2,914	NA	4,189	NA	NA	NA	NA
Trees of all ages.....number...	58,318	33,159	41,410	NA	125,542	NA	NA	NA	NA
Trees not of bearing									
age.....farms reporting...	299	325	891	NA	NA	NA	NA	NA	NA
number...	19,332	5,531	8,697	NA	40,831	NA	NA	NA	NA
Trees of bearing									
age.....farms reporting...	505	675	2,180	NA	NA	NA	NA	NA	NA
number...	38,986	27,628	32,713	NA	84,711	NA	NA	NA	NA
Quantity harvested..farms reporting...	285	256	1,320	NA	NA	NA	NA	NA	NA
pounds...	376,156	189,431	258,670	NA	913,205	NA	NA	NA	NA
value, dollars...	120,371	43,574	43,642	NA	73,059	NA	NA	NA	NA
Sales.....dollars...	120,371	43,574	NA	NA	NA	NA	NA	NA	NA

See footnotes at end of table.

State Table 8.–FARMS REPORTING, ACREAGE, QUANTITY HARVESTED, AND SALES OF CROPS:[1] CENSUSES OF 1920 TO 1959–Continued

Item (For definitions and explanations, see text)	Census of—								
	1959 (Oct.-Nov.)	1954 (Oct.-Nov.)	1950 (April 1)	1945 (January 1)	1940 (April 1)	1935 (January 1)	1930 (April 1)	1925 (January 1)	1920 (January 1)
Tree fruits, nuts, and grapes[29]–Continued									
Walnuts, black									
(planted).....farms reporting...	348	212	1,335	NA	2	NA	NA	NA	NA
Trees of all ages.....number...	9,457	3,091	13,246	NA	26	NA	NA	NA	NA
Trees not of bearing age.....farms reporting...	127	56	314	NA	NA	NA	NA	NA	NA
number...	4,651	905	3,645	NA	20	NA	NA	NA	NA
Trees of bearing age.....farms reporting...	271	167	1,055	NA	NA	NA	NA	NA	NA
number...	4,806	2,186	9,601	NA	6	NA	NA	NA	NA
Quantity harvested.....farms reporting...	206	74	629	NA	1	NA	NA	NA	NA
pounds...	69,160	24,758	107,527	NA	150	NA	NA	NA	NA
value, dollars...	2,764	988	4,303	NA	15	NA	NA	NA	NA
Sales.....dollars...	2,764	988	NA	NA	NA	NA	NA	NA	NA
Other tree fruits and nuts.....value, dollars...	250	175	3,786	...	2,081	NA	NA	NA	NA
Sales.....dollars...	250	175	NA	NA	NA	NA	NA	NA	NA
Value of fruits, including berries and other small fruits, and nuts harvested....dollars...	7,719,287	4,969,775	9,823,103	10,604,464	5,553,110	NA	NA	NA	NA
Value of fruits, including berries and other small fruits, and nuts sold.....dollars...	7,659,494	4,969,775	7,041,514	7,166,619	3,366,116	NA	NA	NA	NA

NA Not available.
Z Reported in small fractions.
[1]Figures for cropland harvested and specified crops relate to the crop years 1959, 1954, 1949, 1944, 1939, 1934, 1929, 1924, and 1919.
[2]Total acreage of crops for which figures are available, except that corn cut for forage was excluded as most of this acreage was probably duplicated in the acreage of corn harvested for grain.
[3]Value of corn and other corn products sold.
[4]Corn cut for forage.
[5]Sorghums for all purposes, except for sirup.
[6]Includes reports for sugarcane for sirup.
[7]Value of sorghums sold for hay or forage included in value of sorghums sold for grain or seed.
[8]The 1944 and 1939 figures do not include acres plowed under for green manure. The 1944 figures are for acres grown alone.
[9]For 1944, soybeans and cowpeas harvested for hay. Prior to 1944, annual legumes saved for hay, but excluding vetches in 1924.
[10]For figures on annual legumes saved for hay, including cowpeas and peanut vines, see soybeans cut for hay.
[11]Calculated value of peanuts harvested for nuts, peanuts harvested for hay, and peanuts hogged or grazed.
[12]Includes acres grown with other crops.
[13]Reported in bushels.
[14]For all Censuses except 1950, obtained by adding the individual hay crops.
[15]Includes oats cut for feeding unthreshed.
[16]Silage crops other than corn and sorghums.
[17]Clover seed, except sweetclover.
[18]Clover seed, including sweetclover.
[19]Includes proso millet.
[20]Value of lint cotton only.
[21]For 1959 and 1954, does not include acreage for farms with less than 20 bushels harvested; for 1949, does not include acreage for farms with less than 15 bushels harvested. See text.
[22]Includes receipts from sale of pasture and grazing privileges.
[23]Excludes Irish potatoes and sweetpotatoes, except for 1920 Census which included potatoes for home use only.
[24]Excludes Irish and sweet potatoes.
[25]Green lima beans included with snap beans.
[26]Hot peppers included with sweet peppers.
[27]For Censuses prior to 1950, small fruits harvested for home use or for sale.
[28]Loganberries and youngberries included with boysenberries.
[29]For 1959 and 1954, does not include data for farms with less than 20 trees and grapevines. See text.
[30]Does not include acreage for farms reporting less than 1/2 acre. See text.

State Table 9.—NURSERY, GREENHOUSE, AND FOREST PRODUCTS: CENSUSES OF 1920 TO 1959

Item (For definitions and explanations, see text)	Census of—								
	1959 (Oct.-Nov.)	1954 (Oct.-Nov.)	1950 (April 1)	1945 (January 1)	1940 (April 1)	1935 (January 1)	1930 (April 1)	1925 (January 1)	1920 (January 1)
Nursery and greenhouse products, flower and vegetable seeds and plants, and bulbs, grown for sale:									
Nursery and greenhouse products, flower and vegetable seeds and plants, flowers, and bulbs sold ... farms reporting	228	NA	NA	[1]464	275	NA	359	NA	NA
dollars	2,279,169	1,446,493	1,169,884	[1]786,647	362,590	NA	546,367	NA	383,689
On farms with sales of $2,000 or more ... farms reporting	75	NA	NA	NA	NA	NA	NA	NA	NA
dollars	2,185,485	NA	NA	NA	NA	NA	NA	NA	NA
Nursery products (trees, shrubs, vines, ornamentals, etc.) ... farms reporting	98	101	147	NA	78	NA	[2]284	NA	59
acres	885	904	779	NA	953	NA	NA	NA	757
Sales ... dollars	1,077,321	489,706	482,150	NA	175,774	NA	[2]381,630	NA	185,860
Cut flowers, potted plants, florist greens, and bedding plants ... farms reporting	103	114	[3]130	NA	NA	NA	NA	NA	NA
Grown under glass ... farms reporting	82	84	[3]84	NA	[4]82	NA	[5]99	NA	[6]68
square feet	827,658	797,620	[3]440,423	NA	[4]334,160	NA	NA	NA	[6]352,904
Grown in the open ... farms reporting	38	56	[3]80	NA	NA	NA	NA	NA	NA
acres	75	81	[3]169	NA	NA	NA	NA	NA	NA
Sales ... dollars	1,154,509	895,768	[3]614,746	NA	[4]127,131	NA	[5]164,737	NA	[6]151,985
Vegetables grown under glass, flower seeds, vegetable seeds, vegetable plants, bulbs, and mushrooms ... farms reporting	89	83	106	NA	NA	NA	NA	NA	NA
Grown under glass or in house ... farms reporting	61	48	50	NA	NA	NA	NA	NA	NA
square feet	50,602	69,880	55,107	NA	NA	NA	NA	NA	NA
Grown in the open ... farms reporting	36	44	65	NA	[7]165	NA	NA	NA	NA
acres	87	57	67	NA	[7]457	NA	NA	NA	NA
Sales ... dollars	47,339	61,019	72,988	NA	[7]59,685	NA	NA	NA	[8]45,844
Any forest products cut and/or sold ... farms reporting	24,643	NA	NA	NA	NA	NA	123,902	NA	72,606
Sales of any forest products ... farms reporting	6,318	8,490	NA	11,233	14,992	[9]13,737	23,630	NA	26,663
dollars	3,934,812	2,865,913	3,480,631	2,758,331	1,294,814	[9]686,595	2,779,681	NA	7,778,078
Sales of standing timber ... farms reporting	3,631	NA	6,127	NA	NA	NA	NA	NA	NA
dollars	1,901,304	NA	2,134,230	NA	NA	NA	NA	NA	NA
Sales of all other forest products ... farms reporting	3,911	NA	NA	NA	NA	NA	NA	NA	NA
dollars	2,033,508	NA	1,346,401	NA	NA	NA	NA	NA	NA
Sales of firewood, pulpwood, fence posts, sawlogs, and veneer logs ... farms reporting	3,484	NA	5,173	NA	NA	NA	NA	NA	NA
dollars	1,862,593	NA	1,143,180	NA	NA	NA	NA	NA	NA
Sales of other miscellaneous products ... farms reporting	652	NA	1,553	NA	NA	NA	NA	NA	NA
dollars	170,915	NA	203,221	NA	NA	NA	NA	NA	NA
Firewood and fuelwood cut ... farms reporting	19,765	38,685	59,969	NA	NA	NA	121,571	127,120	NA
cords (4' x 4' x 8')	181,515	385,380	686,159	NA	NA	NA	1,559,570	1,702,141	NA
Sales ... farms reporting	1,203	NA	NA	NA	NA	NA	NA	NA	NA
cords (4' x 4' x 8')	20,240	NA	NA	NA	NA	NA	NA	NA	NA
Pulpwood sold ... farms reporting	1,450	3,601	1,371	NA	NA	NA	920	NA	NA
cords (4' x 4' x 8')	57,264	105,455	33,685	NA	NA	NA	58,129	NA	NA
Fence posts cut ... farms reporting	4,954	20,114	31,629	NA	NA	NA	26,657	NA	NA
number	1,308,024	4,715,664	6,784,838	NA	NA	NA	4,712,272	NA	NA
Sales ... farms reporting	650	NA	NA	NA	NA	NA	NA	NA	NA
number	460,587	NA	NA	NA	NA	NA	NA	NA	NA
Sawlogs and veneer logs cut ... farms reporting	1,165	[10]5,211	4,419	NA	NA	NA	6,410	NA	NA
thousands of board feet	18,126	[10]86,664	35,909	NA	NA	NA	154,903	NA	NA
Sales ... farms reporting	829	NA	NA	NA	NA	NA	NA	NA	NA
thousands of board feet	15,438	NA	NA	NA	NA	NA	NA	NA	NA

NA Not available.
[1]Excludes data for farms unclassified as to type.
[2]Trees, plants, vines, etc., in nurseries; flower and vegetable seeds; and bulbs.
[3]Flowers and flowering plants grown for sale.
[4]Crops grown under glass (flowers, plants, and vegetables) and propagated mushrooms.
[5]Flowers, plants, and vegetables grown under glass; and flowers grown in the open.
[6]Total square feet under glass.
[7]Flower and vegetable seeds, bulbs, and flowers and plants grown in the open.
[8]Value of vegetables and vegetable plants.
[9]Not strictly comparable with other years as figures probably include some reports of firewood used on farms.
[10]Figures include sales of standing timber.

State Table 10.—CHARACTERISTICS OF PLACES NOT COUNTED AS FARMS BECAUSE OF CHANGE IN DEFINITION OF FARM: 1959

Item (For definitions and explanations, see text)	Total
Places excluded as farms by change in definition, 1954-1959 ... number	9,681
acres in place	322,976
Cropland harvested ... places reporting	1,719
acres	5,681
Under 10 acres ... places reporting	1,651
10 or more acres ... places reporting	68
Operators by tenure:	
Full owners ... number	8,168
Part owners and managers ... number	216
Tenants ... number	1,297
Operators by color:	
White ... number	8,281
Nonwhite ... number	1,400
Operators by year began operation of present place:	
1959 ... operators reporting	815
1958 ... operators reporting	596
1957 ... operators reporting	606
1956 ... operators reporting	508
1951-1955 ... operators reporting	1,822
1950 or earlier ... operators reporting	5,312
Operators by age:	
Under 55 years ... operators reporting	5,009
55 to 64 years ... operators reporting	1,721
65 or more years ... operators reporting	2,929
Operators not reporting age ... number	22

Item (For definitions and explanations, see text)	Total
Operators by days of work off place in 1959:	
No days ... operators reporting	3,569
1 to 49 days ... operators reporting	450
50 to 99 days ... operators reporting	368
100 to 199 days ... operators reporting	708
200 or more days ... operators reporting	4,538
Operators not reporting ... number	48
Operators reporting other income of family exceeding value of farm products sold ... operators reporting	8,524
Cattle and calves of all ages ... places reporting	7,952
number	13,884
Cows, including heifers that have calved ... places reporting	7,394
number	8,134
Hogs and pigs ... places reporting	3,552
number	10,399
Chickens 4 months old and over ... places reporting	6,798
number	162,922
Corn harvested for all purposes ... places reporting	815
acres	2,256
Hay harvested ... places reporting	465
acres	1,879

State Table 11.—DATE OF ENUMERATION: CENSUSES OF 1959 AND 1954

Census of 1959 Census starting date—November 18	Arkansas
Approximate average date of enumeration ... week of	Nov. 29-Dec. 5
Percent of farms enumerated during—	*Percent*
October 1 to 10	(Z)
October 11 to 17	(Z)
October 18 to 24	(Z)
October 25 to 31	(Z)
November 1 to 7	1
November 8 to 14	4
November 15 to 21	7
November 22 to 28	26
November 29 to December 5	34
December 6 to 12	19
December 13 to 19	7
December 20 or later	1

Census of 1954 Census starting date—November 3	Arkansas
Approximate average date of enumeration ... week of	Nov. 7-Nov. 13
Percent of farms enumerated during—	*Percent*
October 1 to 9	(Z)
October 10 to 16	(Z)
October 17 to 23	(Z)
October 24 to 31	7
November 1 to 6	27
November 7 to 13	26
November 14 to 20	21
November 21 to 27	10
November 28 to December 4	6
December 5 to 11	2
December 12 to 18	1
December 19 to 31	(Z)

Z Less than 0.5.

State Table 12.–FARMS REPORTING CLASSIFIED BY NUMBER OF LIVESTOCK ON FARMS AND BY QUANTITY OF LIVESTOCK AND LIVESTOCK AND POULTRY PRODUCTS SOLD: CENSUSES OF 1959 AND 1954

[Data for cattle and calves on hand, cows on hand, milk cows on hand, and animals sold alive are based on reports for only a sample of farms. See text]

Item (For definitions and explanations, see text)		State total 1959	State total 1954
Cattle and calves of all ages on hand	farms reporting	67,157	105,548
	number	1,283,196	1,490,946
1	farms reporting	5,441	14,772
2 to 4	farms reporting	15,313	32,702
5 to 9	farms reporting	13,106	19,200
10 to 49	farms reporting	28,154	33,229
10 to 19	farms reporting	14,554	NA
20 to 49	farms reporting	13,600	NA
50 to 99	farms reporting	3,593	4,069
100 or more	farms reporting	1,550	1,576
100 to 199	farms reporting	1,163	NA
200 to 499	farms reporting	312	NA
500 or more	farms reporting	75	NA
Cows on hand, including heifers that have calved	farms reporting	64,941	102,972
	number	693,700	824,406
1	farms reporting	12,167	30,247
2	farms reporting	9,772	16,560
3 or 4	farms reporting	9,861	15,421
5 to 9	farms reporting	12,741	17,421
10 to 14	farms reporting	7,443	8,794
15 to 19	farms reporting	3,815	4,460
20 to 29	farms reporting	4,077	4,914
30 to 49	farms reporting	3,250	3,107
50 to 74	farms reporting	893	1,082
75 to 99	farms reporting	423	375
100 to 199	farms reporting	366	457
200 to 499	farms reporting	107	113
500 or more	farms reporting	26	21
Milk cows on hand	farms reporting	45,249	85,571
	number	200,883	318,601
1	farms reporting	17,470	34,334
2	farms reporting	11,118	19,478
3 or 4	farms reporting	7,410	13,613
5 to 9	farms reporting	4,471	11,131
10 to 14	farms reporting	1,850	3,580
15 to 19	farms reporting	1,014	1,489
20 to 29	farms reporting	875	1,200
30 to 49	farms reporting	821	576
50 to 74	farms reporting	143	110
75 to 99	farms reporting	38	36
100 to 199	farms reporting	31	24
200 to 499	farms reporting	8	
500 or more	farms reporting	...	
Cattle sold alive, excluding calves	farms reporting	27,410	40,530
	number	198,530	250,290
1 to 4	farms reporting	18,012	27,236
5 to 9	farms reporting	4,597	7,288
10 to 19	farms reporting	2,845	3,729
20 to 29	farms reporting	969	1,176
30 to 39	farms reporting	341	318
40 to 49	farms reporting	175	264
50 to 99	farms reporting	293	343
100 to 199	farms reporting	125	132
200 or more	farms reporting	53	44
Calves sold alive	farms reporting	44,786	56,044
	number	352,255	368,601
1 to 4	farms reporting	24,191	32,795
5 to 9	farms reporting	9,969	12,926
10 to 19	farms reporting	6,836	7,095
20 to 29	farms reporting	2,007	1,695
30 to 39	farms reporting	704	538
40 to 49	farms reporting	406	396
50 to 99	farms reporting	488	453
100 or more	farms reporting	185	146
100 to 199	farms reporting	140	NA
200 or more	farms reporting	45	NA
Hogs and pigs of all ages on hand	farms reporting	44,281	63,865
	number	499,298	426,140
1 to 9	farms reporting	30,359	NA
10 to 24	farms reporting	9,074	NA
25 to 49	farms reporting	3,159	NA
50 to 99	farms reporting	1,182	NA
100 to 199	farms reporting	394	NA
200 to 499	farms reporting	99	NA
500 to 999	farms reporting	13	NA
1,000 or more	farms reporting	1	NA
Litters farrowed, December 1, previous year, to November 30, Census year	farms reporting	20,796	22,580
1	farms reporting	7,712	NA
2	farms reporting	4,635	NA
3	farms reporting	2,101	NA
4	farms reporting	1,671	NA
5	farms reporting	894	NA
6	farms reporting	871	NA
7	farms reporting	422	NA
8	farms reporting	487	NA
9	farms reporting	238	NA
10 or more	farms reporting	1,765	NA
10 to 19	farms reporting	1,244	NA
20 to 39	farms reporting	403	NA
40 to 69	farms reporting	87	NA
70 to 99	farms reporting	16	NA
100 or more	farms reporting	15	NA

Item (For definitions and explanations, see text)		State total 1959	State total 1954
Hogs and pigs sold alive	farms reporting	21,568	25,840
	number	459,371	299,446
1 to 4	farms reporting	4,038	8,599
5 to 9	farms reporting	4,456	7,811
10 to 19	farms reporting	6,504	5,750
20 to 29	farms reporting	2,503	1,633
30 to 39	farms reporting	1,337	851
40 to 49	farms reporting	798	493
50 to 99	farms reporting	1,265	555
100 to 199	farms reporting	482	90
200 or more	farms reporting	185	58
200 to 499	farms reporting	154	NA
500 to 999	farms reporting	28	NA
1,000 or more	farms reporting	3	NA
Sheep and lambs of all ages on hand	farms reporting	1,315	1,574
	number	47,189	53,409
Under 25	farms reporting	757	NA
25 to 99	farms reporting	461	NA
100 to 299	farms reporting	78	NA
300 to 999	farms reporting	19	NA
1,000 to 1,999	farms reporting	...	NA
2,000 to 4,999	farms reporting	...	NA
5,000 or more	farms reporting	...	NA
Wool shorn (excluding lambs wool)	farms reporting	1,145	NA
	pounds	264,083	NA
Under 1,000 pounds	farms reporting	1,109	NA
1,000 to 2,499 pounds	farms reporting	32	NA
2,500 to 4,999 pounds	farms reporting	3	NA
5,000 to 9,999 pounds	farms reporting	1	NA
10,000 to 19,999 pounds	farms reporting	...	NA
20,000 to 49,999 pounds	farms reporting	...	NA
50,000 or more pounds	farms reporting	...	NA
Chickens 4 months old and over on hand	farms reporting	62,574	113,072
	number	5,664,578	4,683,107
Under 50	farms reporting	53,249	91,928
50 to 99	farms reporting	5,987	14,707
100 to 399	farms reporting	1,954	5,458
400 to 799	farms reporting	289	592
800 to 1,599	farms reporting	348	293
1,600 to 3,199	farms reporting	425	74
3,200 or more	farms reporting	322	20
3,200 to 6,399	farms reporting	221	NA
6,400 or more	farms reporting	101	NA
Broilers (chickens) sold	farms reporting	4,027	3,833
	number	149,101,472	62,337,491
Under 2,000	farms reporting	20	NA
2,000 to 3,999	farms reporting	121	NA
4,000 to 7,999	farms reporting	332	NA
8,000 to 15,999	farms reporting	777	NA
16,000 to 29,999	farms reporting	967	NA
30,000 to 59,999	farms reporting	1,113	NA
60,000 to 99,999	farms reporting	479	NA
100,000 or more	farms reporting	218	
Chickens (other than broilers) sold	farms reporting	6,513	13,425
	number	3,755,230	1,106,594
Under 50	farms reporting	3,197	NA
50 to 99	farms reporting	1,111	NA
100 to 399	farms reporting	891	NA
400 to 799	farms reporting	409	NA
800 to 1,599	farms reporting	431	NA
1,600 to 3,199	farms reporting	272	NA
3,200 to 6,399	farms reporting	110	NA
6,400 to 9,999	farms reporting	32	NA
10,000 or more	farms reporting	60	NA
Chicken eggs sold	farms reporting	14,030	30,767
	dozens	43,151,832	13,396,183
Under 100 dozens	farms reporting	6,281	14,586
100 to 399 dozens	farms reporting	3,941	10,757
400 to 799 dozens	farms reporting	1,122	2,720
800 to 1,599 dozens	farms reporting	892	1,341
1,600 to 1,999 dozens	farms reporting	122	237
2,000 to 4,999 dozens	farms reporting	475	717
5,000 or more dozens	farms reporting	1,197	409
5,000 to 9,999 dozens	farms reporting	305	NA
10,000 to 19,999 dozens	farms reporting	329	NA
20,000 to 49,999 dozens	farms reporting	376	NA
50,000 or more dozens	farms reporting	187	NA
Turkeys raised	farms reporting	2,790	5,213
	number	2,057,680	1,392,286
Under 50	farms reporting	2,546	NA
50 to 399	farms reporting	53	NA
400 to 799	farms reporting	5	NA
800 to 1,599	farms reporting	9	NA
1,600 or more	farms reporting	177	NA
1,600 to 3,199	farms reporting	26	NA
3,200 to 9,999	farms reporting	91	NA
10,000 or more	farms reporting	60	NA

NA Not available.

State Table 13.—FARMS REPORTING CLASSIFIED BY ACRES HARVESTED, QUANTITY HARVESTED, AND QUANTITY SOLD FOR SELECTED CROPS: CENSUSES OF 1959 AND 1954

[Data for all crops except corn, Irish potatoes, sweetpotatoes, apples, peaches, and forest products are based on reports for only a sample of farms. See text.]

Item (For definitions and explanations, see text)	State total 1959	State total 1954
CORN		
Acres harvested for all purposes.....farms reporting...	34,322	59,351
acres...	378,993	707,740
Under 5 acres.....farms reporting...	12,333	17,406
5 to 9 acres.....farms reporting...	10,175	23,475
10 acres.....farms reporting...	2,633	
11 to 15 acres.....farms reporting...	3,538	7,079
16 to 19 acres.....farms reporting...	946	2,166
20 to 24 acres.....farms reporting...	1,496	3,116
25 to 29 acres.....farms reporting...	780	4,398
30 to 49 acres.....farms reporting...	1,490	
50 to 74 acres.....farms reporting...	502	982
75 to 99 acres.....farms reporting...	154	300
100 to 149 acres.....farms reporting...	156	223
150 to 199 acres.....farms reporting...	54	97
200 to 299 acres.....farms reporting...	40	72
300 to 399 acres.....farms reporting...	11	25
400 to 499 acres.....farms reporting...	5	5
500 or more acres.....farms reporting...	9	7
Acres harvested for grain.....farms reporting...	33,047	46,092
acres...	358,800	556,333
bushels...	11,344,770	6,511,731
Under 5 acres.....farms reporting...	11,825	12,970
5 to 9 acres.....farms reporting...	9,922	18,331
10 acres.....farms reporting...	2,557	
11 to 15 acres.....farms reporting...	3,414	5,696
16 to 19 acres.....farms reporting...	903	1,791
20 to 24 acres.....farms reporting...	1,443	2,448
25 to 29 acres.....farms reporting...	734	1,264
30 to 49 acres.....farms reporting...	1,409	2,220
50 to 74 acres.....farms reporting...	451	810
75 to 99 acres.....farms reporting...	140	233
100 to 149 acres.....farms reporting...	146	178
150 to 199 acres.....farms reporting...	43	77
200 to 299 acres.....farms reporting...	38	54
300 to 399 acres.....farms reporting...	10	11
400 to 499 acres.....farms reporting...	3	5
500 or more acres.....farms reporting...	9	4
Corn sold.....farms reporting...	6,299	4,754
bushels...	2,955,078	1,531,426
Under 100 bushels.....farms reporting...	1,533	1,654
100 to 499 bushels.....farms reporting...	3,447	2,394
500 to 999 bushels.....farms reporting...	724	432
1,000 to 1,499 bushels.....farms reporting...	233	114
1,500 to 1,999 bushels.....farms reporting...	98	52
2,000 to 2,999 bushels.....farms reporting...	116	46
3,000 to 4,999 bushels.....farms reporting...	75	31
5,000 to 9,999 bushels.....farms reporting...	52	27
10,000 or more bushels.....farms reporting...	21	4
SORGHUMS		
Acres harvested for all purposes.....farms reporting...	7,205	14,448
acres...	77,472	113,103
Under 3 acres.....farms reporting...	2,574	5,511
3 or 4 acres.....farms reporting...	1,107	2,714
5 to 10 acres.....farms reporting...	1,838	3,659
11 to 15 acres.....farms reporting...	574	1,013
16 to 19 acres.....farms reporting...	166	220
20 to 24 acres.....farms reporting...	270	482
25 to 49 acres.....farms reporting...	435	602
50 to 74 acres.....farms reporting...	124	134
75 to 99 acres.....farms reporting...	29	39
100 to 149 acres.....farms reporting...	47	47
150 to 199 acres.....farms reporting...	14	9
200 to 299 acres.....farms reporting...	10	10
300 to 399 acres.....farms reporting...	7	4
400 to 499 acres.....farms reporting...	3	2
500 or more acres.....farms reporting...	7	2
Acres harvested for grain or seed.....farms reporting...	1,777	1,178
acres...	30,605	16,096
bushels...	854,601	NA
Under 3 acres.....farms reporting...	233	266
3 or 4 acres.....farms reporting...	258	175
5 to 10 acres.....farms reporting...	678	348
11 to 15 acres.....farms reporting...	195	115
16 to 19 acres.....farms reporting...	53	18
20 to 24 acres.....farms reporting...	85	76
25 to 49 acres.....farms reporting...	138	118
50 to 74 acres.....farms reporting...	71	35
75 to 99 acres.....farms reporting...	15	8
100 to 149 acres.....farms reporting...	33	12
150 to 199 acres.....farms reporting...	5	3
200 to 299 acres.....farms reporting...	6	3
300 to 399 acres.....farms reporting...	2	1
400 to 499 acres.....farms reporting...	1	...
500 or more acres.....farms reporting...	4	...
Quantity sold.....farms reporting...	404	246
bushels...	393,661	86,875

See footnotes at end of table.

Item (For definitions and explanations, see text)	State total 1959	State total 1954
WHEAT		
Acres harvested.....farms reporting...	5,380	NA
acres...	124,570	NA
Under 5 acres.....farms reporting...	302	NA
5 to 9 acres.....farms reporting...	678	NA
10 to 14 acres.....farms reporting...	1,084	NA
15 acres.....farms reporting...	1,533	NA
16 to 19 acres.....farms reporting...	107	NA
20 to 24 acres.....farms reporting...	221	NA
25 to 29 acres.....farms reporting...	214	NA
30 to 49 acres.....farms reporting...	832	NA
50 to 99 acres.....farms reporting...	292	NA
100 to 199 acres.....farms reporting...	78	NA
200 to 249 acres.....farms reporting...	21	NA
250 to 299 acres.....farms reporting...	6	NA
300 to 499 acres.....farms reporting...	8	NA
500 to 999 acres.....farms reporting...	3	NA
1,000 or more acres.....farms reporting...	1	NA
Quantity harvested.....farms reporting...	5,380	NA
bushels...	3,173,644	NA
Under 20 bushels.....farms reporting...	36	NA
20 to 24 bushels.....farms reporting...	40	NA
25 to 49 bushels.....farms reporting...	121	NA
50 to 99 bushels.....farms reporting...	349	NA
100 to 199 bushels.....farms reporting...	800	NA
200 to 499 bushels.....farms reporting...	2,243	NA
500 to 999 bushels.....farms reporting...	1,081	NA
1,000 to 1,499 bushels.....farms reporting...	358	NA
1,500 to 1,999 bushels.....farms reporting...	148	NA
2,000 to 2,999 bushels.....farms reporting...	97	NA
3,000 to 4,999 bushels.....farms reporting...	52	NA
5,000 to 9,999 bushels.....farms reporting...	45	NA
10,000 or more bushels.....farms reporting...	10	NA
Quantity sold.....farms reporting...	4,809	NA
bushels...	2,988,680	NA
Under 25 bushels.....farms reporting...	31	NA
25 to 49 bushels.....farms reporting...	72	NA
50 to 99 bushels.....farms reporting...	244	NA
100 to 499 bushels.....farms reporting...	2,744	NA
500 to 999 bushels.....farms reporting...	1,051	NA
1,000 to 1,499 bushels.....farms reporting...	336	NA
1,500 to 1,999 bushels.....farms reporting...	137	NA
2,000 to 2,999 bushels.....farms reporting...	89	NA
3,000 to 4,999 bushels.....farms reporting...	50	NA
5,000 to 9,999 bushels.....farms reporting...	45	NA
10,000 or more bushels.....farms reporting...	10	NA
BARLEY		
Acres harvested.....farms reporting...	445	NA
acres...	10,585	NA
Under 5 acres.....farms reporting...	47	NA
5 to 9 acres.....farms reporting...	113	NA
10 to 14 acres.....farms reporting...	64	NA
15 acres.....farms reporting...	20	NA
16 to 19 acres.....farms reporting...	11	NA
20 to 24 acres.....farms reporting...	55	NA
25 to 29 acres.....farms reporting...	17	NA
30 to 49 acres.....farms reporting...	68	NA
50 to 99 acres.....farms reporting...	38	NA
100 to 199 acres.....farms reporting...	6	NA
200 to 249 acres.....farms reporting...	3	NA
250 to 299 acres.....farms reporting...	1	NA
300 or more acres.....farms reporting...	2	NA
Quantity harvested.....farms reporting...	445	NA
bushels...	282,021	NA
Under 20 bushels.....farms reporting...	5	NA
20 to 24 bushels.....farms reporting...	5	NA
25 to 49 bushels.....farms reporting...	16	NA
50 to 99 bushels.....farms reporting...	37	NA
100 to 199 bushels.....farms reporting...	63	NA
200 to 499 bushels.....farms reporting...	127	NA
500 to 999 bushels.....farms reporting...	108	NA
1,000 to 1,499 bushels.....farms reporting...	46	NA
1,500 to 1,999 bushels.....farms reporting...	17	NA
2,000 to 2,999 bushels.....farms reporting...	2	NA
3,000 to 4,999 bushels.....farms reporting...	14	NA
5,000 or more bushels.....farms reporting...	5	NA
Quantity sold.....farms reporting...	200	NA
bushels...	153,043	NA
Under 25 bushels.....farms reporting...	...	NA
25 to 49 bushels.....farms reporting...	...	NA
50 to 99 bushels.....farms reporting...	21	NA
100 to 499 bushels.....farms reporting...	67	NA
500 to 999 bushels.....farms reporting...	72	NA
1,000 to 1,499 bushels.....farms reporting...	16	NA
1,500 to 1,999 bushels.....farms reporting...	10	NA
2,000 to 2,999 bushels.....farms reporting...	2	NA
3,000 to 4,999 bushels.....farms reporting...	9	NA
5,000 or more bushels.....farms reporting...	3	NA

State Table 13.–FARMS REPORTING CLASSIFIED BY ACRES HARVESTED, QUANTITY HARVESTED, AND QUANTITY SOLD FOR SELECTED CROPS: CENSUSES OF 1959 AND 1954–Continued

[Data for all crops except corn, Irish potatoes, sweetpotatoes, apples, peaches, and forest products are based on reports for only a sample of farms. See text]

Item (For definitions and explanations, see text)	State total 1959	State total 1954
RICE		
Acres harvested.....farms reporting...	3,379	3,588
acres...	365,971	681,383
Under 5 acres.....farms reporting...	115	5
5 to 9 acres.....farms reporting...	198	46
10 to 14 acres.....farms reporting...	112	
15 acres.....farms reporting...	25	
16 to 19 acres.....farms reporting...	75	220
20 to 24 acres.....farms reporting...	112	
25 to 29 acres.....farms reporting...	53	
30 to 49 acres.....farms reporting...	360	317
50 to 99 acres.....farms reporting...	886	539
100 to 199 acres.....farms reporting...	996	1,139
200 to 249 acres.....farms reporting...	189	
250 to 299 acres.....farms reporting...	95	654
300 to 499 acres.....farms reporting...	130	464
500 to 999 acres.....farms reporting...	30	187
1,000 or more acres.....farms reporting...	3	17
Quantity harvested.....farms reporting...	3,379	3,588
bushels...	28,066,795	40,396,858
Under 20 bushels.....farms reporting...	5	
20 to 24 bushels.....farms reporting...	...	...
25 to 49 bushels.....farms reporting...	...	...
50 to 99 bushels.....farms reporting...	10	5
100 to 199 bushels.....farms reporting...	35	
200 to 499 bushels.....farms reporting...	143	85
500 to 999 bushels.....farms reporting...	213	188
1,000 to 1,499 bushels.....farms reporting...	155	101
1,500 to 1,999 bushels.....farms reporting...	120	107
2,000 to 2,999 bushels.....farms reporting...	204	184
3,000 to 4,999 bushels.....farms reporting...	495	375
5,000 to 9,999 bushels.....farms reporting...	949	984
10,000 or more bushels.....farms reporting...	1,050	1,559
Quantity sold.....farms reporting...	3,379	3,577
bushels...	27,723,611	39,878,067
Under 25 bushels.....farms reporting...	5	...
25 to 49 bushels.....farms reporting...	...	...
50 to 99 bushels.....farms reporting...	10	...
100 to 499 bushels.....farms reporting...	189	86
500 to 999 bushels.....farms reporting...	202	182
1,000 to 1,499 bushels.....farms reporting...	156	96
1,500 to 1,999 bushels.....farms reporting...	126	117
2,000 to 2,999 bushels.....farms reporting...	209	185
3,000 to 4,999 bushels.....farms reporting...	496	387
5,000 to 9,999 bushels.....farms reporting...	967	1,021
10,000 or more bushels.....farms reporting...	1,019	1,503
SOYBEANS HARVESTED FOR BEANS		
Any soybeans harvested for beans.....farms reporting...	21,792	16,464
By acres grown alone.....farms reporting...	21,732	15,729
acres...	2,308,849	935,489
Under 10 acres.....farms reporting...	2,037	1,784
10 to 24 acres.....farms reporting...	4,234	4,204
25 to 49 acres.....farms reporting...	4,299	4,094
50 to 99 acres.....farms reporting...	4,398	3,065
100 or more acres.....farms reporting...	6,764	2,582
Quantity harvested.....farms reporting...	21,792	16,464
bushels...	52,608,266	10,886,924
ALFALFA AND ALFALFA MIXTURES CUT FOR HAY AND FOR DEHYDRATING		
Acres harvested.....farms reporting...	2,174	3,373
acres...	38,558	48,060
Under 5 acres.....farms reporting...	612	1,316
5 to 9 acres.....farms reporting...	475	847
10 to 14 acres.....farms reporting...	364	
15 acres.....farms reporting...	101	
16 to 19 acres.....farms reporting...	93	768
20 to 24 acres.....farms reporting...	156	
25 to 29 acres.....farms reporting...	69	
30 to 49 acres.....farms reporting...	174	267
50 to 99 acres.....farms reporting...	72	104
100 to 199 acres.....farms reporting...	40	49
200 to 249 acres.....farms reporting...	8	
250 to 299 acres.....farms reporting...	1	13
300 to 499 acres.....farms reporting...	7	7
500 to 999 acres.....farms reporting...	1	2
1,000 or more acres.....farms reporting...	1	...
Quantity harvested.....farms reporting...	2,174	3,373
tons...	93,121	89,196
Under 20 tons.....farms reporting...	1,217	
20 to 24 tons.....farms reporting...	144	2,688
25 to 49 tons.....farms reporting...	323	347
50 to 99 tons.....farms reporting...	306	184
100 to 199 tons.....farms reporting...	110	
200 to 499 tons.....farms reporting...	55	133
500 to 999 tons.....farms reporting...	13	18
1,000 to 1,499 tons.....farms reporting...	2	1
1,500 to 1,999 tons.....farms reporting...	2	1
2,000 to 2,999 tons.....farms reporting...	1	1
3,000 or more tons.....farms reporting...	1	...
Quantity sold.....farms reporting...	404	433
tons...	32,468	22,706
Under 25 tons.....farms reporting...	217	302
25 to 49 tons.....farms reporting...	59	70
50 to 99 tons.....farms reporting...	61	19
100 to 499 tons.....farms reporting...	54	37
500 to 999 tons.....farms reporting...	7	2
1,000 to 1,499 tons.....farms reporting...	3	1
1,500 to 1,999 tons.....farms reporting...	2	1
2,000 or more tons.....farms reporting...	1	1

See footnotes at end of table.

Item (For definitions and explanations, see text)	State total 1959	State total 1954
CLOVER, TIMOTHY, AND MIXTURES OF CLOVER AND GRASSES CUT FOR HAY		
Acres harvested.....farms reporting...	3,615	1,635
acres...	66,737	27,287
Under 5 acres.....farms reporting...	467	361
5 to 9 acres.....farms reporting...	924	382
10 to 14 acres.....farms reporting...	673	
15 acres.....farms reporting...	197	
16 to 19 acres.....farms reporting...	142	576
20 to 24 acres.....farms reporting...	424	
25 to 29 acres.....farms reporting...	194	
30 to 49 acres.....farms reporting...	388	229
50 to 99 acres.....farms reporting...	138	58
100 to 199 acres.....farms reporting...	53	26
200 to 249 acres.....farms reporting...	12	
250 to 299 acres.....farms reporting...	...	1
300 to 499 acres.....farms reporting...	1	1
500 or more acres.....farms reporting...	2	1
Quantity harvested.....farms reporting...	3,615	1,635
tons...	92,222	25,407
Under 20 tons.....farms reporting...	2,147	
20 to 24 tons.....farms reporting...	370	1,405
25 to 49 tons.....farms reporting...	710	149
50 to 99 tons.....farms reporting...	245	52
100 to 199 tons.....farms reporting...	100	
200 to 499 tons.....farms reporting...	36	26
500 or more tons.....farms reporting...	7	3
Quantity sold.....farms reporting...	359	92
tons...	6,107	2,540
Under 25 tons.....farms reporting...	309	66
25 to 49 tons.....farms reporting...	21	15
50 to 99 tons.....farms reporting...	11	5
100 or more tons.....farms reporting...	18	6
LESPEDEZA CUT FOR HAY		
Acres harvested.....farms reporting...	16,635	13,638
acres...	253,363	207,014
Under 5 acres.....farms reporting...	3,404	3,832
5 to 9 acres.....farms reporting...	4,355	3,824
10 to 14 acres.....farms reporting...	3,326	
15 acres.....farms reporting...	1,092	
16 to 19 acres.....farms reporting...	490	3,914
20 to 24 acres.....farms reporting...	1,387	
25 to 29 acres.....farms reporting...	511	
30 to 49 acres.....farms reporting...	1,259	1,314
50 to 99 acres.....farms reporting...	618	467
100 to 199 acres.....farms reporting...	143	223
200 to 249 acres.....farms reporting...	28	
250 to 299 acres.....farms reporting...	10	36
300 to 499 acres.....farms reporting...	8	24
500 or more acres.....farms reporting...	4	4
Quantity harvested.....farms reporting...	16,635	13,638
tons...	331,377	156,413
Under 20 tons.....farms reporting...	11,696	
20 to 24 tons.....farms reporting...	1,336	12,317
25 to 49 tons.....farms reporting...	2,160	820
50 to 99 tons.....farms reporting...	1,004	293
100 to 199 tons.....farms reporting...	311	
200 to 499 tons.....farms reporting...	110	199
500 to 999 tons.....farms reporting...	16	7
1,000 to 1,499 tons.....farms reporting...	...	2
1,500 or more tons.....farms reporting...	2	...
Quantity sold.....farms reporting...	1,674	619
tons...	29,774	13,642
Under 25 tons.....farms reporting...	1,347	483
25 to 49 tons.....farms reporting...	211	52
50 to 99 tons.....farms reporting...	68	51
100 to 499 tons.....farms reporting...	47	33
500 or more tons.....farms reporting...	1	...

State Table 13.—FARMS REPORTING CLASSIFIED BY ACRES HARVESTED, QUANTITY HARVESTED, AND QUANTITY SOLD FOR SELECTED CROPS: CENSUSES OF 1959 AND 1954—Continued

[Data for all crops except corn, Irish potatoes, sweetpotatoes, apples, peaches, and forest products are based on reports for only a sample of farms. See text.]

Item (For definitions and explanations, see text)	State total 1959	State total 1954
OATS, WHEAT, BARLEY, RYE, OR OTHER SMALL GRAINS CUT FOR HAY		
Acres harvested.....farms reporting...	3,484	18,439
acres...	39,056	198,920
Under 5 acres.....farms reporting...	853	5,623
5 to 9 acres.....farms reporting...	1,205	5,175
10 to 14 acres.....farms reporting...	567	
15 acres.....farms reporting...	184	5,937
16 to 19 acres.....farms reporting...	128	
20 to 24 acres.....farms reporting...	238	
25 to 29 acres.....farms reporting...	83	1,376
30 to 49 acres.....farms reporting...	166	
50 to 99 acres.....farms reporting...	51	280
100 to 199 acres.....farms reporting...	7	41
200 to 249 acres.....farms reporting...	...	4
250 to 299 acres.....farms reporting...	1	
300 to 499 acres.....farms reporting...	...	2
500 or more acres.....farms reporting...	1	1
Quantity harvested.....farms reporting...	3,484	18,439
tons...	42,343	214,857
Under 20 tons.....farms reporting...	2,863	16,277
20 to 24 tons.....farms reporting...	212	
25 to 49 tons.....farms reporting...	300	1,565
50 to 99 tons.....farms reporting...	79	474
100 to 199 tons.....farms reporting...	29	118
200 to 499 tons.....farms reporting...	1	
500 to 999 tons.....farms reporting...	...	...
1,000 or more tons.....farms reporting...	...	5
Quantity sold.....farms reporting...	140	641
tons...	923	7,545
Under 25 tons.....farms reporting...	138	579
25 to 49 tons.....farms reporting...	...	26
50 to 99 tons.....farms reporting...	2	33
100 or more tons.....farms reporting...	...	3
WILD HAY CUT		
Acres harvested.....farms reporting...	5,901	9,571
acres...	86,409	128,637
Under 5 acres.....farms reporting...	1,427	2,593
5 to 9 acres.....farms reporting...	1,524	2,689
10 to 14 acres.....farms reporting...	966	
15 acres.....farms reporting...	380	2,990
16 to 19 acres.....farms reporting...	110	
20 to 24 acres.....farms reporting...	544	
25 to 29 acres.....farms reporting...	189	926
30 to 49 acres.....farms reporting...	494	
50 to 99 acres.....farms reporting...	208	269
100 to 199 acres.....farms reporting...	45	76
200 to 249 acres.....farms reporting...	7	15
250 to 299 acres.....farms reporting...	1	
300 to 499 acres.....farms reporting...	5	12
500 or more acres.....farms reporting...	1	1
Quantity harvested.....farms reporting...	5,901	9,571
tons...	95,267	86,040
Under 20 tons.....farms reporting...	4,371	8,902
20 to 24 tons.....farms reporting...	359	
25 to 49 tons.....farms reporting...	765	482
50 to 99 tons.....farms reporting...	319	122
100 to 199 tons.....farms reporting...	68	64
200 to 499 tons.....farms reporting...	17	
500 or more tons.....farms reporting...	2	1
Quantity sold.....farms reporting...	554	385
tons...	7,970	4,934
Under 25 tons.....farms reporting...	465	339
25 to 49 tons.....farms reporting...	54	31
50 to 99 tons.....farms reporting...	31	12
100 or more tons.....farms reporting...	4	3

Item (For definitions and explanations, see text)	State total 1959	State total 1954
OTHER HAY CUT		
Acres harvested.....farms reporting...	8,443	12,216
acres...	168,834	174,950
Under 5 acres.....farms reporting...	1,755	3,646
5 to 9 acres.....farms reporting...	1,780	3,134
10 to 14 acres.....farms reporting...	1,461	
15 acres.....farms reporting...	592	3,749
16 to 19 acres.....farms reporting..	228	
20 to 24 acres.....farms reporting...	791	
25 to 29 acres.....farms reporting...	333	1,067
30 to 49 acres.....farms reporting...	811	
50 to 99 acres.....farms reporting...	445	412
100 to 199 acres.....farms reporting...	174	148
200 to 249 acres.....farms reporting...	31	40
250 to 299 acres.....farms reporting...	10	
300 to 499 acres.....farms reporting...	25	17
500 to 999 acres.....farms reporting...	5	3
1,000 or more acres.....farms reporting...	2	...
Quantity harvested.....farms reporting...	8,443	12,216
tons...	205,533	140,575
Under 20 tons.....farms reporting...	5,564	11,066
20 to 24 tons.....farms reporting...	727	
25 to 49 tons.....farms reporting...	1,166	676
50 to 99 tons.....farms reporting...	623	297
100 to 199 tons.....farms reporting...	253	170
200 to 499 tons.....farms reporting...	90	
500 to 999 tons.....farms reporting...	17	6
1,000 to 1,499 tons.....farms reporting...	2	1
1,500 or more tons.....farms reporting...	1	...
Quantity sold.....farms reporting...	893	694
tons...	20,111	11,907
Under 25 tons.....farms reporting...	683	552
25 to 49 tons.....farms reporting...	106	82
50 to 99 tons.....farms reporting...	71	49
100 to 499 tons.....farms reporting...	28	10
500 or more tons.....farms reporting...	5	1
GRASS SILAGE MADE FROM GRASSES, ALFALFA, CLOVER, OR SMALL GRAINS		
Acres harvested.....farms reporting...	24	26
acres...	961	571
Under 5 acres.....farms reporting...	...	1
5 to 9 acres.....farms reporting...	5	4
10 to 14 acres.....farms reporting...	...	
15 acres.....farms reporting...	5	15
16 to 19 acres.....farms reporting...	1	
20 to 24 acres.....farms reporting...	1	
25 to 29 acres.....farms reporting...	...	3
30 to 49 acres.....farms reporting...	...	
50 to 99 acres.....farms reporting...	11	3
100 or more acres.....farms reporting...	1	...
Quantity harvested.....farms reporting...	24	26
tons, green weight...	5,540	3,323
Under 20 tons.....farms reporting...	...	3
20 to 24 tons.....farms reporting...	...	
25 to 49 tons.....farms reporting...	...	6
50 to 99 tons.....farms reporting...	7	8
100 to 199 tons.....farms reporting...	5	9
200 to 499 tons.....farms reporting...	6	
500 or more tons.....farms reporting...	6	...
COTTON		
Acres harvested.....farms reporting...	34,855	67,851
acres...	1,321,356	1,680,261
Under 5 acres.....farms reporting...	2,867	5,016
5 to 9 acres.....farms reporting...	6,793	14,126
10 to 14 acres.....farms reporting...	6,648	
15 acres.....farms reporting...	1,387	30,690
16 to 19 acres.....farms reporting...	2,522	
20 to 24 acres.....farms reporting...	2,546	
25 to 29 acres.....farms reporting...	1,912	11,986
30 to 49 acres.....farms reporting...	4,329	
50 to 99 acres.....farms reporting...	3,092	4,017
100 to 199 acres.....farms reporting...	1,638	1,284
200 to 249 acres.....farms reporting...	350	380
250 to 299 acres.....farms reporting...	196	
300 to 499 acres.....farms reporting...	395	232
500 to 999 acres.....farms reporting...	151	106
1,000 or more acres.....farms reporting...	29	14
Quantity harvested.....farms reporting...	34,855	67,851
bales...	1,515,365	1,286,267
Under 20 bales.....farms reporting...	19,545	56,280
20 to 24 bales.....farms reporting...	2,446	
25 to 49 bales.....farms reporting...	6,090	7,607
50 to 99 bales.....farms reporting...	3,435	2,355
100 to 199 bales.....farms reporting...	1,874	1,482
200 to 499 bales.....farms reporting...	1,173	
500 to 999 bales.....farms reporting...	238	107
1,000 to 1,499 bales.....farms reporting...	37	13
1,500 to 1,999 bales.....farms reporting...	7	4
2,000 to 2,999 bales.....farms reporting...	6	3
3,000 or more bales.....farms reporting...	4	...

See footnotes at end of table.

State Table 13.—FARMS REPORTING CLASSIFIED BY ACRES HARVESTED, QUANTITY HARVESTED, AND QUANTITY SOLD FOR SELECTED CROPS: CENSUSES OF 1959 AND 1954—Continued

[Data for all crops except corn, Irish potatoes, sweetpotatoes, apples, peaches, and forest products are based on reports for only a sample of farms. See text.]

Item (For definitions and explanations, see text)	State total 1959	State total 1954
IRISH POTATOES		
Acres harvested for home use or for sale.....farms reporting...	28,735	63,986
acres[1]..	3,902	6,056
bushels...	628,048	1,020,717
Under 1 acre.....farms reporting...	27,553	61,875
acres...	2,022	3,017
bushels...	467,444	833,523
1.0 to 1.9 acres.....farms reporting...	939	1,742
acres...	990	1,789
bushels...	70,889	105,370
2.0 to 2.9 acres.....farms reporting...	124	245
acres...	251	503
bushels...	24,312	27,057
3.0 to 4.9 acres.....farms reporting...	80	72
acres...	268	238
bushels...	24,541	15,088
5.0 to 9.9 acres.....farms reporting...	29	39
acres...	180	214
bushels...	19,962	17,336
10.0 to 24.9 acres.....farms reporting...	7	11
acres...	81	145
bushels...	13,000	14,925
25.0 to 49.9 acres.....farms reporting...	2	...
acres...	50	...
bushels...	5,500	...
50 or more acres.....farms reporting...	1	2
acres...	60	150
bushels...	2,400	7,418
SWEETPOTATOES		
Acres harvested for home use or for sale.....farms reporting...	15,323	25,918
acres[1]..	4,003	4,343
bushels...	619,755	408,545
Under 1 acre.....farms reporting...	14,157	24,527
acres...	1,003	687
bushels...	216,495	184,953
1.0 to 1.9 acres.....farms reporting...	770	857
acres...	822	902
bushels...	86,188	52,334
2.0 to 2.9 acres.....farms reporting...	163	228
acres...	337	464
bushels...	40,900	27,975
3.0 to 4.9 acres.....farms reporting...	121	[2]270
acres...	414	[2]1,115
bushels...	53,270	[2]71,115
5.0 to 9.9 acres.....farms reporting...	72	...
acres...	473	...
bushels...	74,712	...
10.0 to 24.9 acres.....farms reporting...	29	34
acres...	402	810
bushels...	54,910	45,768
25.0 to 49.9 acres.....farms reporting...	7	[3]2
acres...	260	[3]365
bushels...	47,200	[3]26,400
50 or more acres.....farms reporting...	4	...
acres...	292	...
bushels...	46,080	...
VEGETABLES HARVESTED FOR SALE (Other than Irish and sweet potatoes)		
Value of sales.....farms reporting...	4,829	6,757
dollars...	3,484,016	2,451,657
Under $20.....farms reporting...	165	741
$20 to $24.....farms reporting...	70	
$25 to $49.....farms reporting...	350	788
$50 to $99.....farms reporting...	529	1,159
$100 to $199.....farms reporting...	953	3,108
$200 to $499.....farms reporting...	1,372	
$500 to $999.....farms reporting...	719	535
$1,000 to $1,499.....farms reporting...	302	175
$1,500 to $1,999.....farms reporting...	98	71
$2,000 to $2,999.....farms reporting...	120	73
$3,000 to $4,999.....farms reporting...	74	63
$5,000 to $9,999.....farms reporting...	38	23
$10,000 or more.....farms reporting...	39	21
LAND IN BEARING AND NONBEARING FRUIT ORCHARDS, GROVES, VINEYARDS, AND PLANTED NUT TREES[4]		
Acres in orchards.....farms reporting...	5,360	8,817
acres...	34,107	41,742
Under 0.5 acre.....farms reporting...	750	592
0.5 to 0.9 acre.....farms reporting...	850	1,264
1.0 to 1.4 acres.....farms reporting...	1,392	
1.5 acres.....farms reporting...	126	4,664
1.6 to 1.9 acres.....farms reporting...	14	
2.0 to 2.4 acres.....farms reporting...	585	
2.5 to 2.9 acres.....farms reporting...	34	717
3.0 to 4.9 acres.....farms reporting...	469	
5.0 to 9.9 acres.....farms reporting...	409	691
10.0 to 19.9 acres.....farms reporting...	308	441
20.0 to 24.9 acres.....farms reporting...	121	153
25.0 to 29.9 acres.....farms reporting...	36	
30.0 to 49.9 acres.....farms reporting...	133	156
50.0 to 99.9 acres.....farms reporting...	85	101
100 or more acres.....farms reporting...	48	38

See footnotes at end of table.

Item (For definitions and explanations, see text)	State total 1959	State total 1954
APPLES[4]		
Any apples.....farms reporting...	3,318	8,804
Trees of all ages.....number...	159,831	337,960
Trees not of bearing age.....farms reporting...	1,480	2,748
number...	42,494	52,615
Trees of bearing age.....farms reporting...	2,539	7,400
number...	117,337	285,345
Quantity harvested.....farms reporting...	1,693	5,663
bushels...	197,231	443,416
Farms classified by number of trees of bearing age:		
No trees of bearing age.....farms reporting...	777	1,404
Nonbearing trees.....number...	23,867	23,570
Less than 20 trees of bearing age...farms reporting...	1,865	5,313
Trees of all ages.....number...	17,727	49,638
Trees not of bearing age.....farms reporting...	569	1,119
number...	4,543	9,517
Trees of bearing age.....farms reporting...	1,863	5,313
number...	13,184	40,121
Quantity harvested.....farms reporting...	1,227	3,918
bushels...	13,811	47,829
20 to 99 trees of bearing age.....farms reporting...	506	1,642
Trees of all ages.....number...	19,320	57,580
Trees not of bearing age.....farms reporting...	94	167
number...	2,927	4,644
Trees of bearing age.....farms reporting...	506	1,642
number...	16,393	52,936
Quantity harvested.....farms reporting...	332	1,355
bushels...	14,595	56,840
100 to 199 trees of bearing age.....farms reporting...	67	194
Trees of all ages.....number...	8,696	25,290
Trees not of bearing age.....farms reporting...	7	23
number...	1,050	2,756
Trees of bearing age.....farms reporting...	67	194
number...	7,646	22,534
Quantity harvested.....farms reporting...	48	165
bushels...	9,926	25,156
200 to 499 trees of bearing age.....farms reporting...	52	145
Trees of all ages.....number...	16,125	44,708
Trees not of bearing age.....farms reporting...	14	19
number...	2,045	3,347
Trees of bearing age.....farms reporting...	52	145
number...	14,080	41,361
Quantity harvested.....farms reporting...	40	132
bushels...	27,890	61,586
500 to 999 trees of bearing age.....farms reporting...	32	55
Trees of all ages.....number...	26,306	37,536
Trees not of bearing age.....farms reporting...	12	7
number...	4,802	2,275
Trees of bearing age.....farms reporting...	32	55
number...	21,504	35,261
Quantity harvested.....farms reporting...	28	47
bushels...	41,833	53,603
1,000 or more trees of bearing age..farms reporting...	19	51
Trees of all ages.....number...	47,790	99,638
Trees not of bearing age.....farms reporting...	7	9
number...	3,260	6,506
Trees of bearing age.....farms reporting...	19	51
number...	44,530	93,132
Quantity harvested.....farms reporting...	18	46
bushels...	89,176	198,402

State Table 13.–FARMS REPORTING CLASSIFIED BY ACRES HARVESTED, QUANTITY HARVESTED, AND QUANTITY SOLD FOR SELECTED CROPS: CENSUSES OF 1959 AND 1954–Continued

[Data for all crops except corn, Irish potatoes, sweetpotatoes, apples, peaches, and forest products are based on reports for only a sample of farms. See text.]

Item (For definitions and explanations, see text)	State total 1959	State total 1954
PEACHES[4]		
Any peaches.....farms reporting...	3,415	8,834
Trees of all ages.....number...	1,373,965	1,798,000
Trees not of bearing age.....farms reporting...	1,551	2,568
number...	259,309	260,157
Trees of bearing age.....farms reporting...	2,610	7,351
number...	1,114,656	1,537,843
Quantity harvested.....farms reporting...	1,406	3,485
bushels...	1,494,917	764,667
Farms classified by number of trees of bearing age:		
No trees of bearing age.....farms reporting...	805	NA
Nonbearing trees.....number...	45,721	NA
Less than 20 trees of bearing age.....farms reporting...	1,484	NA
Trees of all ages.....number...	18,697	NA
Trees not of bearing age.....farms reporting...	439	NA
number...	5,842	NA
Trees of bearing age.....farms reporting...	1,484	NA
number...	12,855	NA
Quantity harvested.....farms reporting...	659	NA
bushels...	7,049	NA
20 to 99 trees of bearing age.....farms reporting...	593	NA
Trees of all ages.....number...	22,907	NA
Trees not of bearing age.....farms reporting...	111	NA
number...	3,781	NA
Trees of bearing age.....farms reporting...	593	NA
number...	19,126	NA
Quantity harvested.....farms reporting...	280	NA
bushels...	10,206	NA
100 to 199 trees of bearing age.....farms reporting...	83	NA
Trees of all ages.....number...	21,478	NA
Trees not of bearing age.....farms reporting...	27	NA
number...	11,167	NA
Trees of bearing age.....farms reporting...	83	NA
number...	10,311	NA
Quantity harvested.....farms reporting...	53	NA
bushels...	11,599	NA
200 to 499 trees of bearing age.....farms reporting...	109	NA
Trees of all ages.....number...	44,890	NA
Trees not of bearing age.....farms reporting...	40	NA
number...	10,649	NA
Trees of bearing age.....farms reporting...	109	NA
number...	34,241	NA
Quantity harvested.....farms reporting...	92	NA
bushels...	42,354	NA
500 to 999 trees of bearing age.....farms reporting...	89	NA
Trees of all ages.....number...	83,095	NA
Trees not of bearing age.....farms reporting...	29	NA
number...	20,654	NA
Trees of bearing age.....farms reporting...	89	NA
number...	62,441	NA
Quantity harvested.....farms reporting...	77	NA
bushels...	90,762	NA
1,000 or more trees of bearing age....farms reporting...	252	NA
Trees of all ages.....number...	1,137,177	NA
Trees not of bearing age.....farms reporting...	100	NA
number...	161,495	NA
Trees of bearing age.....farms reporting...	252	NA
number...	975,682	NA
Quantity harvested.....farms reporting...	245	NA
bushels...	1,332,947	NA

Item (For definitions and explanations, see text)	State total 1959	State total 1954
FOREST PRODUCTS		
Sales of standing timber.....farms reporting...	3,631	NA
dollars...	1,901,304	NA
Under $25.....farms reporting...	197	NA
$25 to $99.....farms reporting...	858	NA
$100 to $299.....farms reporting...	1,264	NA
$300 to $999.....farms reporting...	893	NA
$1,000 to $1,999.....farms reporting...	254	NA
$2,000 to $4,999.....farms reporting...	116	NA
$5,000 or more.....farms reporting...	49	NA
Firewood and fuelwood cut.....farms reporting...	19,765	38,685
cords (4'x4'x8')...	181,515	385,380
Under 25 cords.....farms reporting...	18,948	NA
25 to 49 cords.....farms reporting...	637	NA
50 to 99 cords.....farms reporting...	127	NA
100 to 499 cords.....farms reporting...	53	NA
500 or more cords.....farms reporting...	...	NA
Sales.....farms reporting...	1,203	NA
cords (4'x4'x8')...	20,240	NA
Pulpwood sold.....farms reporting...	1,450	3,601
cords (4'x4'x8')...	57,264	105,455
Under 25 cords.....farms reporting...	910	NA
25 to 49 cords.....farms reporting...	240	NA
50 to 99 cords.....farms reporting...	157	NA
100 to 199 cords.....farms reporting...	99	NA
200 to 499 cords.....farms reporting...	41	NA
500 or more cords.....farms reporting...	3	NA
Fence posts cut.....farms reporting...	4,954	20,114
number...	1,308,024	4,715,664
Under 100 fence posts.....farms reporting...	953	NA
100 to 499 fence posts.....farms reporting...	3,375	NA
500 to 999 fence posts.....farms reporting...	426	NA
1,000 to 4,999 fence posts.....farms reporting...	188	NA
5,000 or more fence posts.....farms reporting...	12	NA
Sales.....farms reporting...	650	NA
number...	460,587	NA
Sawlogs and veneer logs sold.....farms reporting...	829	NA
thousands of board feet...	15,438	NA
Under 1,000 board feet.....farms reporting...	54	NA
1,000 to 2,499 board feet.....farms reporting...	156	NA
2,500 to 4,999 board feet.....farms reporting...	135	NA
5,000 to 9,999 board feet.....farms reporting...	180	NA
10,000 to 19,999 board feet.....farms reporting...	121	NA
20,000 to 49,999 board feet.....farms reporting...	120	NA
50,000 to 99,999 board feet.....farms reporting...	37	NA
100,000 or more board feet.....farms reporting...	26	NA

NA Not available.
[1]Does not include acreage for farms with less than 20 bushels harvested.
[2]3.0 to 9.9 acres.
[3]25 or more acres.
[4]Does not include data for farms with less than 20 trees and grapevines.

State Table 14.—HIRED FARM LABOR AND WAGE RATES, CENSUSES OF 1959 AND 1954; AND BY ECONOMIC CLASS OF FARM, CENSUS OF 1959

[Figures on number of workers and wage rates are for hired persons working the week preceding the enumeration. Data are based on reports for only a sample of farms. See text]

Item (For definitions and explanations, see text)	Total all farms		Economic class, 1959			
			Commercial farms			
	1959	1954	Total	Class I	Class II	Class III
Hired workers ... farms reporting	12,284	18,533	11,218	2,504	2,240	2,314
persons	80,695	149,433	78,524	40,105	10,804	10,708
1 hired worker ... farms reporting	4,237	4,681	3,582	249	759	865
2 hired workers ... farms reporting	2,234	2,929	2,024	439	489	352
3 or 4 hired workers ... farms reporting	2,109	3,337	2,002	530	412	388
5 to 9 hired workers ... farms reporting	1,795	3,632	1,729	462	283	397
10 or more hired workers ... farms reporting	1,909	3,954	1,881	824	297	312
Regular workers (to be employed 150 or more days) ... farms reporting	6,109	5,167	5,838	2,236	1,577	971
persons	21,873	15,123	21,380	14,410	3,401	1,780
1 hired worker ... farms reporting	2,811	2,630	2,581	396	818	614
2 hired workers ... farms reporting	1,264	1,099	1,248	468	374	221
3 or 4 hired workers ... farms reporting	978	702	977	555	255	91
5 to 9 hired workers ... farms reporting	647	455	630	463	103	34
10 or more hired workers ... farms reporting	409	281	402	354	27	11
Seasonal workers (to be employed less than 150 days) ... farms reporting	8,504	15,543	7,680	1,346	1,268	1,694
persons	58,822	134,310	57,144	25,695	7,403	8,928
1 hired worker ... farms reporting	3,030	3,551	2,562	267	481	569
2 hired workers ... farms reporting	1,394	2,193	1,215	214	211	205
3 or 4 hired workers ... farms reporting	1,331	2,746	1,220	180	177	306
5 to 9 hired workers ... farms reporting	1,250	3,372	1,204	153	145	339
10 or more hired workers ... farms reporting	1,499	3,681	1,479	532	254	275
Regular hired workers and no seasonal hired workers ... farms reporting	3,780	2,990	3,538	1,158	972	620
Both regular and seasonal hired workers ... farms reporting	2,329	2,177	2,300	1,078	605	351
Seasonal hired workers and no regular hired workers ... farms reporting	6,175	13,366	5,380	268	663	1,343
Paid on a monthly basis ... farms reporting	1,739	1,726	1,644	712	329	242
persons	2,961	3,185	2,794	1,602	435	318
Average hours worked per person per month ... hours	190	220	191	202	188	183
Average wage rate per person per month ... dollars	174	142	177	199	167	151
Under $50 per month ... farms reporting	83	27	67	...	...	10
$50 to $84 per month ... farms reporting	128	204	108	2	16	4
$85 to $109 per month ... farms reporting	183	392	157	55	34	34
$110 to $129 per month ... farms reporting	123	247	118	29	8	41
$130 to $169 per month ... farms reporting	460	447	436	184	130	58
$170 to $214 per month ... farms reporting	491	308	490	259	113	76
$215 to $274 per month ... farms reporting	146	64	143	106	10	11
$275 to $324 per month ... farms reporting	97	36	97	59	16	6
$325 to $374 per month ... farms reporting	13	1	13	11	1	1
$375 and over per month ... farms reporting	15		15	7	1	1
Paid on a weekly basis ... farms reporting	1,458	1,224	1,400	597	323	218
persons	3,635	3,379	3,560	2,089	628	345
Average hours worked per person per week ... hours	46	51	46	47	48	46
Average wage rate per person per week ... dollars	37	32	37	38	39	37
Under $12 per week ... farms reporting	47	13	47	2	5	5
$12 to $24 per week ... farms reporting	171	303	156	15	25	43
$25 to $29 per week ... farms reporting	147	222	137	53	20	21
$30 to $39 per week ... farms reporting	555	389	542	257	145	90
$40 to $49 per week ... farms reporting	334	190	334	178	92	34
$50 to $59 per week ... farms reporting	144	54	124	61	24	13
$60 to $69 per week ... farms reporting	36	36	36	24	6	1
$70 to $79 per week ... farms reporting	16	6	16	5	...	11
$80 to $89 per week ... farms reporting	...	11	...	...	...	...
$90 and over per week ... farms reporting	8		8	2	6	...
Paid on a daily basis ... farms reporting	4,228	5,846	3,979	1,228	1,073	728
persons	15,774	27,364	15,367	8,190	2,826	1,932
Average hours worked per person per day ... hours	8.9	9.2	8.9	9.2	9.1	8.1
Average wage rate per person per day ... dollars	5.41	4.73	5.40	5.52	5.53	5.13
Under $4 per day ... farms reporting	198	720	178	20	17	35
$4 per day ... farms reporting	467	1,412	410	58	99	101
$5 per day ... farms reporting	1,693	2,334	1,593	450	381	330
$6 per day ... farms reporting	1,130	938	1,089	430	346	150
$7 per day ... farms reporting	425	198	424	165	145	88
$8 per day ... farms reporting	201	97	176	64	56	17
$9 per day ... farms reporting	20	10	20	14	1	...
$10 per day ... farms reporting	78	137	78	27	23	6
$11 per day ... farms reporting	...		...	...	...	...
$12 and over per day ... farms reporting	16		11	...	5	1
Paid on an hourly basis ... farms reporting	2,898	2,389	2,487	623	480	506
persons	8,150	8,752	7,413	3,764	1,217	906
Average wage rate per person per hour ... dollars	0.70	0.56	0.68	0.65	0.67	0.71
Under $0.45 per hour ... farms reporting	106	349	101	17	7	32
$0.45 to $0.54 per hour ... farms reporting	838	886	764	184	129	160
$0.55 to $0.64 per hour ... farms reporting	383	244	363	150	87	55
$0.65 to $0.74 per hour ... farms reporting	112	82	112	35	36	21
$0.75 to $0.84 per hour ... farms reporting	603	530	517	100	109	126
$0.85 to $0.99 per hour ... farms reporting	47	24	41	20	5	...
$1.00 to $1.14 per hour ... farms reporting	665	196	520	102	106	96
$1.15 to $1.29 per hour ... farms reporting	54	30	34	9	1	14
$1.30 to $1.44 per hour ... farms reporting	5	...	5	5	...	...
$1.45 and over per hour ... farms reporting	85	48	30	1	...	2
Paid on a piece-work basis ... farms reporting	4,227	9,716	3,942	669	470	889
persons	50,175	106,753	49,390	24,460	5,698	7,207
Persons working Friday week preceding enumeration ... farms reporting	2,029	NA	1,954	334	234	485
persons	22,089	NA	21,849	10,159	2,841	3,266
Average earnings per person ... dollars	5.18	NA	5.20	5.22	5.94	5.69

NA Not available.

State Table 14.–HIRED FARM LABOR AND WAGE RATES, CENSUSES OF 1959 AND 1954; AND BY ECONOMIC CLASS OF FARM, CENSUS OF 1959–Continued

[Figures on number of workers and wage rates are for hired persons working the week preceding the enumeration. Data are based on reports for only a sample of farms. See text.]

Item (For definitions and explanations, see text)	Economic class, 1959–Continued						
	Commercial farms–Continued			Other farms			
	Class IV	Class V	Class VI	Total	Part-time	Part-retirement	Abnormal
Hired workers.....farms reporting...	1,898	1,844	418	1,066	665	374	27
persons...	8,438	6,999	1,470	2,171	1,209	716	246
1 hired worker.....farms reporting...	742	812	155	655	432	222	1
2 hired workers.....farms reporting...	368	260	116	210	137	72	1
3 or 4 hired workers.....farms reporting...	282	329	61	107	56	50	1
5 to 9 hired workers.....farms reporting...	269	262	56	66	25	25	16
10 or more hired workers.....farms reporting...	237	181	30	28	15	5	8
Regular workers (to be employed 150 or more days).....farms reporting...	569	423	62	271	156	88	27
persons...	1,059	631	99	493	166	93	234
1 hired worker.....farms reporting...	413	310	30	230	146	83	1
2 hired workers.....farms reporting...	94	64	27	16	10	5	1
3 or 4 hired workers.....farms reporting...	32	39	5	1	...	...	1
5 to 9 hired workers.....farms reporting...	20	10	...	17	...	...	17
10 or more hired workers.....farms reporting...	10	...	...	7	...	...	7
Seasonal workers (to be employed less than 150 days).....farms reporting...	1,494	1,501	377	824	530	292	2
persons...	7,379	6,368	1,371	1,678	1,043	623	12
1 hired worker.....farms reporting...	512	587	146	468	317	151	...
2 hired workers.....farms reporting...	290	205	90	179	118	61	...
3 or 4 hired workers.....farms reporting...	224	278	55	111	60	50	1
5 to 9 hired workers.....farms reporting...	251	255	61	46	20	25	1
10 or more hired workers.....farms reporting...	217	176	25	20	15	5	...
Regular hired workers and no seasonal hired workers.....farms reporting...	404	343	41	242	135	82	25
Both regular and seasonal hired workers.....farms reporting...	165	80	21	29	21	6	2
Seasonal hired workers and no regular hired workers.....farms reporting...	1,329	1,421	356	795	509	286	...
Paid on a monthly basis.....farms reporting...	154	192	15	95	58	25	12
persons...	185	229	25	167	58	30	79
Average hours worked per person per month.....hours...	172	161	144	158	130	133	187
Average wage rate per person per month.....dollars...	133	125	116	124	87	113	155
Under $50 per month.....farms reporting...	16	36	5	16	16	...	...
$50 to $84 per month.....farms reporting...	33	53	...	20	15	5	...
$85 to $109 per month.....farms reporting...	22	7	5	26	15	10	1
$110 to $129 per month.....farms reporting...	22	18	...	5	...	5	...
$130 to $169 per month.....farms reporting...	31	33	...	24	12	5	7
$170 to $214 per month.....farms reporting...	19	23	...	1	...	...	1
$215 to $274 per month.....farms reporting...	...	11	5	3	...	...	3
$275 to $324 per month.....farms reporting...	5	11	...	...	...	...	...
$325 to $374 per month.....farms reporting...	...	...	...	...	...	...	...
$375 and over per month.....farms reporting...	6	...	...	...	...	...	...
Paid on a weekly basis.....farms reporting...	109	133	20	58	37	20	1
persons...	255	183	60	75	52	20	3
Average hours worked per person per week.....hours...	39	36	45	44	44	45	40
Average wage rate per person per week.....dollars...	33	29	38	37	36	40	30
Under $12 per week.....farms reporting...	10	20	5	...	...	...	...
$12 to $24 per week.....farms reporting...	22	41	10	15	15	...	...
$25 to $29 per week.....farms reporting...	17	26	...	10	5	5	...
$30 to $39 per week.....farms reporting...	27	23	...	13	7	5	1
$40 to $49 per week.....farms reporting...	12	18	...	...	...	...	...
$50 to $59 per week.....farms reporting...	16	5	5	20	10	10	...
$60 to $69 per week.....farms reporting...	5	...	...	...	...	...	...
$70 to $79 per week.....farms reporting...	...	...	...	...	...	...	...
$80 to $89 per week.....farms reporting...	...	...	...	...	...	...	...
$90 and over per week.....farms reporting...	...	...	...	...	...	...	...
Paid on a daily basis.....farms reporting...	434	465	51	249	151	98	...
persons...	939	1,363	117	407	242	165	...
Average hours worked per person per day.....hours...	8.8	7.9	7.9	8.2	8.2	8.1	...
Average wage rate per person per day.....dollars...	5.18	5.05	4.64	5.45	6.17	4.40	...
Under $4 per day.....farms reporting...	36	60	10	20	5	15	...
$4 per day.....farms reporting...	60	71	21	57	20	37	...
$5 per day.....farms reporting...	220	197	15	100	70	30	...
$6 per day.....farms reporting...	79	79	5	41	31	10	...
$7 per day.....farms reporting...	11	15	...	1	...	1	...
$8 per day.....farms reporting...	13	26	...	25	20	5	...
$9 per day.....farms reporting...	...	5	...	...	...	...	...
$10 per day.....farms reporting...	10	12	...	...	...	...	...
$11 per day.....farms reporting...	...	...	...	...	...	...	...
$12 and over per day.....farms reporting...	5	...	...	5	5	...	...
Paid on an hourly basis.....farms reporting...	437	359	82	411	284	111	16
persons...	683	695	148	737	472	141	124
Average wage rate per person per hour.....dollars...	0.73	0.75	0.81	0.88	0.90	0.96	0.72
Under $0.45 per hour.....farms reporting...	20	10	15	5	5	...	...
$0.45 to $0.54 per hour.....farms reporting...	157	118	16	74	53	16	5
$0.55 to $0.64 per hour.....farms reporting...	39	21	11	20	5	15	...
$0.65 to $0.74 per hour.....farms reporting...	5	5	10	...	...	...	...
$0.75 to $0.84 per hour.....farms reporting...	98	79	5	86	71	10	5
$0.85 to $0.99 per hour.....farms reporting...	5	6	5	6	5	...	1
$1.00 to $1.14 per hour.....farms reporting...	96	110	10	145	100	40	5
$1.15 to $1.29 per hour.....farms reporting...	5	...	5	20	10	10	...
$1.30 to $1.44 per hour.....farms reporting...	...	...	...	...	...	...	...
$1.45 and over per hour.....farms reporting...	12	10	5	55	35	20	...
Paid on a piece-work basis.....farms reporting...	880	774	260	285	150	130	5
persons...	6,376	4,529	1,120	785	385	360	40
Persons working Friday week preceding enumeration.....farms reporting...	424	362	115	75	45	30	...
persons...	2,895	2,173	515	240	150	90	...
Average earnings per person.....dollars...	4.71	4.24	4.37	3.77	4.20	3.06	...

State Table 15.–HIRED FARM LABOR AND WAGE RATES, CENSUSES OF 1959 AND 1954; AND BY TYPE OF FARM, CENSUS OF 1959

[Figures on number of workers and wage rates are for hired persons working the week preceding the enumeration. Data are based on reports for only a sample of farms. See text]

Item (For definitions and explanations, see text)		Total all farms		Type of farm				
		1959	1954	Cash-grain	Tobacco	Cotton	Other field-crop	Vegetable
Hired workers	farms reporting	12,284	18,533	1,838	...	6,425	36	34
	persons	80,695	149,433	7,689	...	62,084	66	130
1 hired worker	farms reporting	4,237	4,681	648	...	1,362	21	5
2 hired workers	farms reporting	2,234	2,929	498	...	922	10	...
3 or 4 hired workers	farms reporting	2,109	3,337	340	...	1,247	...	22
5 to 9 hired workers	farms reporting	1,795	3,632	202	...	1,301	5	6
10 or more hired workers	farms reporting	1,909	3,954	150	...	1,593	...	1
Regular workers (to be employed 150 or more days)	farms reporting	6,109	5,167	1,391	...	2,844	11	24
	persons	21,873	15,123	3,323	...	14,630	11	67
1 hired worker	farms reporting	2,811	2,630	605	...	947	11	6
2 hired workers	farms reporting	1,264	1,099	441	...	544	...	5
3 or 4 hired workers	farms reporting	978	702	239	...	546	...	11
5 to 9 hired workers	farms reporting	647	455	77	...	470	...	1
10 or more hired workers	farms reporting	409	281	29	...	337	...	1
Seasonal workers (to be employed less than 150 days)	farms reporting	8,504	15,543	887	...	5,029	25	22
	persons	58,822	134,310	4,366	...	47,454	55	63
1 hired worker	farms reporting	3,030	3,551	419	...	1,183	10	6
2 hired workers	farms reporting	1,394	2,193	179	...	663	10	6
3 or 4 hired workers	farms reporting	1,331	2,746	81	...	933	...	5
5 to 9 hired workers	farms reporting	1,250	3,372	97	...	970	5	5
10 or more hired workers	farms reporting	1,499	3,681	111	...	1,280	...	...
Regular hired workers and no seasonal hired workers	farms reporting	3,780	2,990	951	...	1,396	11	12
Both regular and seasonal hired workers	farms reporting	2,329	2,177	440	...	1,448	...	12
Seasonal hired workers and no regular hired workers	farms reporting	6,175	13,366	447	...	3,581	25	10
Paid on a monthly basis	farms reporting	1,739	1,726	354	...	491	...	6
	persons	2,961	3,185	640	...	937	...	6
Average hours worked per person per month	hours	190	220	203	...	191	...	166
Average wage rate per person per month	dollars	174	142	195	...	187	...	175
Under $50 per month	farms reporting	83	27	...	...	20	...	...
$50 to $84 per month	farms reporting	128	204	5	...	15	...	...
$85 to $109 per month	farms reporting	183	392	13	...	52	...	...
$110 to $129 per month	farms reporting	123	247	16	...	12	...	...
$130 to $169 per month	farms reporting	460	447	121	...	125	...	5
$170 to $214 per month	farms reporting	491	308	151	...	143	...	...
$215 to $274 per month	farms reporting	146	64	24	...	68	...	...
$275 to $324 per month	farms reporting	97	36	20	...	42	...	1
$325 to $374 per month	farms reporting	13	1	4	...	8	...	...
$375 and over per month	farms reporting	15		...	...	6	...	...
Paid on a weekly basis	farms reporting	1,458	1,224	402	...	519	11	7
	persons	3,635	3,379	765	...	1,699	16	12
Average hours worked per person per week	hours	46	51	48	...	46	40	41
Average wage rate per person per week	dollars	37	32	39	...	35	28	54
Under $12 per week	farms reporting	47	13	...	...	7	...	...
$12 to $24 per week	farms reporting	171	303	...	...	97	...	...
$25 to $29 per week	farms reporting	147	222	31	...	54	6	...
$30 to $39 per week	farms reporting	555	389	200	...	203	5	...
$40 to $49 per week	farms reporting	334	190	119	...	116	...	...
$50 to $59 per week	farms reporting	144	54	40	...	23	...	5
$60 to $69 per week	farms reporting	36	36	1	...	16	...	...
$70 to $79 per week	farms reporting	16	6	6	...	2	...	2
$80 to $89 per week	farms reporting	...	11	...	...	...	...	...
$90 and over per week	farms reporting	8		5	...	1	...	...
Paid on a daily basis	farms reporting	4,228	5,846	1,030	...	2,309	10	10
	persons	15,774	27,364	2,502	...	11,361	10	25
Average hours worked per person per day	hours	8.9	9.2	8.9	...	8.9	8.0	8.0
Average wage rate per person per day	dollars	5.41	4.73	5.93	...	5.30	3.50	5.00
Under $4 per day	farms reporting	198	720	2	...	123	5	...
$4 per day	farms reporting	467	1,412	28	...	278	5	...
$5 per day	farms reporting	1,693	2,334	309	...	1,002	...	10
$6 per day	farms reporting	1,130	938	402	...	565	...	...
$7 per day	farms reporting	425	198	200	...	199	...	...
$8 per day	farms reporting	201	97	61	...	75	...	...
$9 per day	farms reporting	20	10	8	...	6	...	...
$10 per day	farms reporting	78		15	...	55	...	...
$11 per day	farms reporting	...	137	...	...	...	...	...
$12 and over per day	farms reporting	16		5	...	6	...	...
Paid on an hourly basis	farms reporting	2,898	2,389	275	...	1,023	15	24
	persons	8,150	8,752	777	...	4,162	40	87
Average wage rate per person per hour	dollars	0.70	0.56	0.65	...	0.62	0.66	0.63
Under $0.45 per hour	farms reporting	106	349	5	...	53	...	5
$0.45 to $0.54 per hour	farms reporting	838	886	77	...	418	...	5
$0.55 to $0.64 per hour	farms reporting	383	244	72	...	215	5	2
$0.65 to $0.74 per hour	farms reporting	112	82	24	...	54	...	...
$0.75 to $0.84 per hour	farms reporting	603	530	49	...	139	10	6
$0.85 to $0.99 per hour	farms reporting	47	24	11	...	14	...	...
$1.00 to $1.14 per hour	farms reporting	665	196	31	...	123	...	6
$1.15 to $1.29 per hour	farms reporting	54	30	6	...	1	...	...
$1.30 to $1.44 per hour	farms reporting	5	...	...	...	5	...	...
$1.45 and over per hour	farms reporting	85	48	...	...	1	...	...
Paid on a piece-work basis	farms reporting	4,227	9,716	235	...	3,441	...	...
	persons	50,175	106,753	3,005	...	43,925	...	...
Persons working Friday week preceding enumeration	farms reporting	2,029	NA	124	...	1,691	...	...
	persons	22,089	NA	1,378	...	18,907	...	...
Average earnings per person	dollars	5.18	NA	4.95	...	5.29	...	...

NA Not available.

State Table 15.—HIRED FARM LABOR AND WAGE RATES, CENSUSES OF 1959 AND 1954; AND BY TYPE OF FARM, CENSUS OF 1959—Continued

[Figures on number of workers and wage rates are for hired persons working the week preceding the enumeration. Data are based on reports for only a sample of farms. See text.]

Item (For definitions and explanations, see text)	Type of farm—Continued						
	Fruit-and-nut	Poultry	Dairy	Livestock ranches	Livestock farms other than poultry and dairy farms and livestock ranches	General	Miscellaneous and unclassified
Hired workers....farms reporting...	110	669	393	...	1,240	369	1,170
persons...	218	1,426	714	...	2,989	2,720	2,659
1 hired worker....farms reporting...	56	385	258	...	701	103	698
2 hired workers....farms reporting...	26	132	85	...	264	74	223
3 or 4 hired workers....farms reporting...	25	109	17	...	165	64	120
5 to 9 hired workers....farms reporting...	1	24	30	...	73	60	93
10 or more hired workers....farms reporting...	2	19	3	...	37	68	36
Regular workers (to be employed 150 or more days)....farms reporting...	69	376	223	...	654	192	325
persons...	107	714	390	...	1,104	767	760
1 hired worker....farms reporting...	55	244	145	...	454	88	256
2 hired workers....farms reporting...	2	67	50	...	115	21	19
3 or 4 hired workers....farms reporting...	11	52	13	...	55	33	18
5 to 9 hired workers....farms reporting...	...	6	12	...	27	36	18
10 or more hired workers....farms reporting...	1	7	3	...	3	14	14
Seasonal workers (to be employed less than 150 days)....farms reporting...	69	359	197	...	738	265	913
persons...	111	712	324	...	1,885	1,953	1,899
1 hired worker....farms reporting...	36	220	148	...	433	70	505
2 hired workers....farms reporting...	30	64	26	...	145	63	208
3 or 4 hired workers....farms reporting...	2	48	13	...	88	38	123
5 to 9 hired workers....farms reporting...	1	22	10	...	49	34	57
10 or more hired workers....farms reporting...	...	5	...	...	23	60	20
Regular hired workers and no seasonal hired workers....farms reporting...	41	310	196	...	502	104	257
Both regular and seasonal hired workers....farms reporting...	28	66	27	...	152	88	68
Seasonal hired workers and no regular hired workers....farms reporting...	41	293	170	...	586	177	845
Paid on a monthly basis....farms reporting...	21	229	163	...	325	44	106
persons...	21	386	229	...	485	77	180
Average hours worked per person per month....hours...	190	188	192	...	181	202	156
Average wage rate per person per month....dollars...	146	159	150	...	166	177	122
Under $50 per month....farms reporting...	...	5	10	...	22	5	21
$50 to $84 per month....farms reporting...	1	20	10	...	56	...	21
$85 to $109 per month....farms reporting...	...	36	16	...	34	5	27
$110 to $129 per month....farms reporting...	5	16	26	...	35	6	7
$130 to $169 per month....farms reporting...	10	59	38	...	71	6	25
$170 to $214 per month....farms reporting...	5	75	49	...	49	17	2
$215 to $274 per month....farms reporting...	...	12	14	...	24	1	3
$275 to $324 per month....farms reporting...	...	6	...	...	24	4	...
$325 to $374 per month....farms reporting...	...	...	...	...	1	...	...
$375 and over per month....farms reporting...	...	...	...	...	9	...	...
Paid on a weekly basis....farms reporting...	6	117	68	...	201	39	88
persons...	6	219	145	...	338	119	316
Average hours worked per person per week....hours...	58	43	49	...	41	50	47
Average wage rate per person per week....dollars...	45	36	43	...	34	37	45
Under $12 per week....farms reporting...	...	15	5	...	20	...	...
$12 to $24 per week....farms reporting...	...	20	10	...	28	1	15
$25 to $29 per week....farms reporting...	...	5	5	...	25	11	10
$30 to $39 per week....farms reporting...	...	34	19	...	60	14	20
$40 to $49 per week....farms reporting...	6	28	17	...	28	9	11
$50 to $59 per week....farms reporting...	...	14	1	...	27	2	32
$60 to $69 per week....farms reporting...	...	1	10	...	7	1	...
$70 to $79 per week....farms reporting...	...	...	1	...	5	...	...
$80 to $89 per week....farms reporting...	...	...	...	...	...	...	...
$90 and over per week....farms reporting...	...	...	...	...	1	1	...
Paid on a daily basis....farms reporting...	16	64	51	...	329	133	276
persons...	22	155	117	...	608	486	488
Average hours worked per person per day....hours...	8.2	8.4	7.8	...	8.5	8.8	8.1
Average wage rate per person per day....dollars...	5.45	6.26	4.40	...	5.09	5.38	5.71
Under $4 per day....farms reporting...	...	10	10	...	28	...	20
$4 per day....farms reporting...	...	13	5	...	60	21	57
$5 per day....farms reporting...	11	33	31	...	129	62	106
$6 per day....farms reporting...	5	1	3	...	76	36	42
$7 per day....farms reporting...	...	...	1	...	7	7	11
$8 per day....farms reporting...	...	1	1	...	26	2	35
$9 per day....farms reporting...	...	6	...	...	...	...	...
$10 per day....farms reporting...	...	...	...	...	3	5	...
$11 per day....farms reporting...	...	...	...	...	...	...	...
$12 and over per day....farms reporting...	...	...	...	...	...	...	5
Paid on an hourly basis....farms reporting...	83	286	121	...	502	119	450
persons...	169	540	201	...	932	399	843
Average wage rate per person per hour....dollars...	0.79	0.88	0.83	...	0.78	0.67	0.88
Under $0.45 per hour....farms reporting...	...	5	...	...	27	6	5
$0.45 to $0.54 per hour....farms reporting...	10	41	27	...	125	44	91
$0.55 to $0.64 per hour....farms reporting...	5	21	16	...	20	7	20
$0.65 to $0.74 per hour....farms reporting...	6	1	5	...	21	1	...
$0.75 to $0.84 per hour....farms reporting...	31	69	37	...	144	28	90
$0.85 to $0.99 per hour....farms reporting...	1	4	...	...	6	5	6
$1.00 to $1.14 per hour....farms reporting...	30	133	30	...	124	26	162
$1.15 to $1.29 per hour....farms reporting...	...	12	1	...	13	...	21
$1.30 to $1.44 per hour....farms reporting...	...	...	...	...	...	...	...
$1.45 and over per hour....farms reporting...	...	...	5	...	22	2	55
Paid on a piece-work basis....farms reporting...	...	36	16	...	70	132	297
persons...	...	126	22	...	626	1,639	832
Persons working Friday week preceding enumeration....farms reporting...	...	25	11	...	22	80	76
persons...	...	95	12	...	465	991	241
Average earnings per person....dollars...	...	5.00	3.75	...	3.26	4.72	3.77

State Table 16.–HIRED FARM LABOR AND WAGE RATES, CENSUSES OF 1959 AND 1954; AND BY SIZE OF FARM, CENSUS OF 1959

[Figures on number of workers and wage rates are for hired persons working the week preceding the enumeration. Data are based on reports for only a sample of farms. See text.]

Item (For definitions and explanations, see text)	Total all farms		Size of farm				
	1959	1954	Under 10 acres	10 to 49 acres	50 to 69 acres	70 to 99 acres	100 to 139 acres
Hired workers ... farms reporting	12,284	18,533	221	1,292	473	945	1,006
persons	80,695	149,433	748	5,459	1,964	4,309	4,111
1 hired worker ... farms reporting	4,237	4,681	110	463	161	350	421
2 hired workers ... farms reporting	2,234	2,929	20	252	66	181	196
3 or 4 hired workers ... farms reporting	2,109	3,337	56	231	80	154	137
5 to 9 hired workers ... farms reporting	1,795	3,632	15	200	120	145	136
10 or more hired workers ... farms reporting	1,909	3,954	20	146	46	115	116
Regular workers (to be employed 150 or more days) ... farms reporting	6,109	5,167	71	227	107	175	286
persons	21,873	15,123	112	524	182	439	619
1 hired worker ... farms reporting	2,811	2,630	50	123	81	115	186
2 hired workers ... farms reporting	1,264	1,099	1	57	15	16	61
3 or 4 hired workers ... farms reporting	978	702	20	26	5	34	28
5 to 9 hired workers ... farms reporting	647	455	...	15	5	5	5
10 or more hired workers ... farms reporting	409	281	...	6	1	5	6
Seasonal workers (to be employed less than 150 days) ... farms reporting	8,504	15,543	171	1,105	396	815	797
persons	58,822	134,310	636	4,935	1,782	3,870	3,492
1 hired worker ... farms reporting	3,030	3,551	96	370	110	265	322
2 hired workers ... farms reporting	1,394	2,193	10	210	51	185	140
3 or 4 hired workers ... farms reporting	1,331	2,746	30	210	75	125	105
5 to 9 hired workers ... farms reporting	1,250	3,372	15	180	115	135	120
10 or more hired workers ... farms reporting	1,499	3,681	20	135	45	105	110
Regular hired workers and no seasonal hired workers ... farms reporting	3,780	2,990	50	187	77	130	209
Both regular and seasonal hired workers ... farms reporting	2,329	2,177	21	40	30	45	77
Seasonal hired workers and no regular hired workers ... farms reporting	6,175	13,366	150	1,065	366	770	720
Paid on a monthly basis ... farms reporting	1,739	1,726	26	61	26	37	89
persons	2,961	3,185	47	83	26	56	110
Average hours worked per person per month ... hours	190	220	186	194	137	176	168
Average wage rate per person per month ... dollars	174	142	169	176	125	126	130
Under $50 per month ... farms reporting	83	27	5	...	...	5	20
$50 to $84 per month ... farms reporting	128	204	...	5	15	...	15
$85 to $109 per month ... farms reporting	183	392	5	5	5	10	5
$110 to $129 per month ... farms reporting	123	247	...	...	...	5	10
$130 to $169 per month ... farms reporting	460	447	5	20	...	12	12
$170 to $214 per month ... farms reporting	491	308	11	30	5	5	17
$215 to $274 per month ... farms reporting	146	64	...	1	1	...	...
$275 to $324 per month ... farms reporting	97	36	...	...	...	...	10
$325 to $374 per month ... farms reporting	13	1	...	...	...	...	...
$375 and over per month ... farms reporting	15		...	...	...	...	...
Paid on a weekly basis ... farms reporting	1,458	1,224	25	90	16	42	81
persons	3,635	3,379	25	180	31	51	225
Average hours worked per person per week ... hours	46	51	39	41	39	47	47
Average wage rate per person per week ... dollars	37	32	28	34	36	37	42
Under $12 per week ... farms reporting	47	13	5	5	5	...	5
$12 to $24 per week ... farms reporting	171	303	5	40	...	10	25
$25 to $29 per week ... farms reporting	147	222	5	10	...	...	5
$30 to $39 per week ... farms reporting	555	389	5	20	5	11	15
$40 to $49 per week ... farms reporting	334	190	...	15	1	5	15
$50 to $59 per week ... farms reporting	144	54	5	...	5	16	11
$60 to $69 per week ... farms reporting	36	36	...	...	...	...	5
$70 to $79 per week ... farms reporting	16	6	...	...	...	...	...
$80 to $89 per week ... farms reporting	...	11	...	...	...	...	...
$90 and over per week ... farms reporting	8		...	...	...	...	...
Paid on a daily basis ... farms reporting	4,228	5,846	20	166	110	206	230
persons	15,774	27,364	65	474	245	447	640
Average hours worked per person per day ... hours	8.9	9.2	7.8	7.8	8.6	8.3	7.8
Average wage rate per person per day ... dollars	5.41	4.73	4.92	5.63	5.43	5.86	4.25
Under $4 per day ... farms reporting	198	720	...	30	15	5	25
$4 per day ... farms reporting	467	1,412	5	40	15	30	25
$5 per day ... farms reporting	1,693	2,334	15	40	35	95	115
$6 per day ... farms reporting	1,130	938	...	41	25	40	50
$7 per day ... farms reporting	425	198	...	5	5	15	...
$8 per day ... farms reporting	201	97	...	...	15	11	10
$9 per day ... farms reporting	20	10	...	5	...	...	...
$10 per day ... farms reporting	78	137	...	5	...	10	5
$11 per day ... farms reporting	...		...	...	...	...	...
$12 and over per day ... farms reporting	16		...	...	...	...	...
Paid on an hourly basis ... farms reporting	2,898	2,389	46	201	101	210	247
persons	8,150	8,752	76	327	196	280	366
Average wage rate per person per hour ... dollars	0.70	0.56	1.06	0.74	0.85	0.74	0.89
Under $0.45 per hour ... farms reporting	106	349	...	5	10	5	10
$0.45 to $0.54 per hour ... farms reporting	838	886	5	65	16	65	45
$0.55 to $0.64 per hour ... farms reporting	383	244	5	25	5	25	15
$0.65 to $0.74 per hour ... farms reporting	112	82	...	...	5	5	5
$0.75 to $0.84 per hour ... farms reporting	603	530	...	35	...	35	60
$0.85 to $0.99 per hour ... farms reporting	47	24	...	...	5	5	2
$1.00 to $1.14 per hour ... farms reporting	665	196	31	55	45	60	75
$1.15 to $1.29 per hour ... farms reporting	54	30	...	6	5	...	10
$1.30 to $1.44 per hour ... farms reporting	5	...	...	...	...	...	...
$1.45 and over per hour ... farms reporting	85	48	5	10	10	10	25
Paid on a piece-work basis ... farms reporting	4,227	9,716	115	800	256	490	405
persons	50,175	106,753	535	4,395	1,466	3,475	2,770
Persons working Friday week preceding enumeration ... farms reporting	2,029	NA	60	335	121	240	200
persons	22,089	NA	360	1,980	651	1,575	1,245
Average earnings per person ... dollars	5.18	NA	3.49	4.42	5.11	4.36	5.01

NA Not available.

State Table 16.–HIRED FARM LABOR AND WAGE RATES, CENSUSES OF 1959 AND 1954; AND BY SIZE OF FARM, CENSUS OF 1959–Continued

[Figures on number of workers and wage rates are for hired persons working the week preceding the enumeration. Data are based on reports for only a sample of farms. See text.]

Item (For definitions and explanations, see text)	Size of farm–Continued						
	140 to 179 acres	180 to 219 acres	220 to 259 acres	260 to 499 acres	500 to 999 acres	1,000 to 1,999 acres	2,000 or more acres
Hired workers.....farms reporting...	931	819	623	2,379	2,166	982	447
persons...	4,136	3,464	3,164	12,062	13,903	12,547	14,828
1 hired worker.....farms reporting...	411	391	215	861	638	166	50
2 hired workers.....farms reporting...	122	107	111	471	506	150	52
3 or 4 hired workers.....farms reporting...	142	108	115	384	449	199	54
5 to 9 hired workers.....farms reporting...	135	102	82	311	251	209	89
10 or more hired workers.....farms reporting...	121	111	100	352	322	258	202
Regular workers (to be employed 150 or more days).....farms reporting...	336	283	278	1,409	1,668	857	412
persons...	538	558	538	3,264	5,077	4,781	5,241
1 hired worker.....farms reporting...	256	176	165	787	623	187	62
2 hired workers.....farms reporting...	58	53	57	305	435	159	47
3 or 4 hired workers.....farms reporting...	17	27	35	174	365	185	62
5 to 9 hired workers.....farms reporting...	...	21	21	97	198	196	84
10 or more hired workers.....farms reporting...	5	6	...	46	47	130	157
Seasonal workers (to be employed less than 150 days).....farms reporting...	681	614	471	1,567	1,153	504	230
persons...	3,598	2,906	2,626	8,798	8,826	7,766	9,587
1 hired worker.....farms reporting...	240	292	175	536	447	132	45
2 hired workers.....farms reporting...	70	57	60	306	208	77	20
3 or 4 hired workers.....farms reporting...	125	85	75	240	155	76	30
5 to 9 hired workers.....farms reporting...	141	75	76	205	108	54	26
10 or more hired workers.....farms reporting...	105	105	85	280	235	165	109
Regular hired workers and no seasonal hired workers.....farms reporting...	250	205	152	812	1,013	478	217
Both regular and seasonal hired workers.....farms reporting...	86	78	126	597	655	379	195
Seasonal hired workers and no regular hired workers.....farms reporting...	595	536	345	970	498	125	35
Paid on a monthly basis.....farms reporting...	75	45	57	338	453	324	208
persons...	92	51	71	437	678	584	726
Average hours worked per person per month.....hours...	185	202	173	171	194	197	198
Average wage rate per person per month.....dollars...	134	156	143	143	177	184	204
Under $50 per month.....farms reporting...	5	5	...	20	20	3	...
$50 to $84 per month.....farms reporting...	15	...	10	25	25	13	5
$85 to $109 per month.....farms reporting...	10	6	15	45	40	24	13
$110 to $129 per month.....farms reporting...	5	5	...	55	11	23	9
$130 to $169 per month.....farms reporting...	7	10	11	106	161	81	35
$170 to $214 per month.....farms reporting...	33	9	16	42	145	106	72
$215 to $274 per month.....farms reporting...	...	10	5	40	20	32	37
$275 to $324 per month.....farms reporting...	...	...	...	5	25	32	25
$325 to $374 per month.....farms reporting...	...	...	...	...	...	5	8
$375 and over per month.....farms reporting...	...	...	...	...	6	5	4
Paid on a weekly basis.....farms reporting...	66	74	40	252	374	267	131
persons...	183	234	75	470	781	817	563
Average hours worked per person per week.....hours...	40	48	37	43	49	48	45
Average wage rate per person per week.....dollars...	38	42	32	35	36	39	37
Under $12 per week.....farms reporting...	10	...	...	15	...	2	...
$12 to $24 per week.....farms reporting...	10	10	5	35	10	15	6
$25 to $29 per week.....farms reporting...	...	15	15	40	37	14	6
$30 to $39 per week.....farms reporting...	40	28	15	71	179	121	45
$40 to $49 per week.....farms reporting...	6	6	5	55	104	78	44
$50 to $59 per week.....farms reporting...	...	5	...	21	38	23	20
$60 to $69 per week.....farms reporting...	...	10	...	...	6	10	5
$70 to $79 per week.....farms reporting...	...	...	...	10	...	3	3
$80 to $89 per week.....farms reporting...	...	...	...	...	...	...	...
$90 and over per week.....farms reporting...	...	...	...	5	...	1	2
Paid on a daily basis.....farms reporting...	271	272	230	944	1,105	460	214
persons...	711	923	565	2,695	3,245	2,701	3,063
Average hours worked per person per day.....hours...	8.7	7.8	9.3	9.1	9.0	8.9	9.4
Average wage rate per person per day.....dollars...	4.87	5.47	6.02	5.31	5.59	5.35	5.48
Under $4 per day.....farms reporting...	35	25	10	20	25	6	2
$4 per day.....farms reporting...	41	46	20	91	95	41	18
$5 per day.....farms reporting...	130	105	110	412	379	164	93
$6 per day.....farms reporting...	50	50	50	241	355	157	71
$7 per day.....farms reporting...	5	41	15	105	155	61	18
$8 per day.....farms reporting...	10	...	15	50	62	18	10
$9 per day.....farms reporting...	...	5	...	...	5	4	1
$10 per day.....farms reporting...	...	...	...	25	24	8	1
$11 per day.....farms reporting...	...	...	...	...	...	...	...
$12 and over per day.....farms reporting...	...	...	10	...	5	1	...
Paid on an hourly basis.....farms reporting...	190	192	151	650	544	240	126
persons...	330	321	293	1,580	1,527	1,365	1,489
Average wage rate per person per hour.....dollars...	0.83	0.77	0.71	0.72	0.64	0.62	0.65
Under $0.45 per hour.....farms reporting...	5	5	10	15	31	3	7
$0.45 to $0.54 per hour.....farms reporting...	40	55	50	165	209	90	33
$0.55 to $0.64 per hour.....farms reporting...	5	15	10	120	78	54	26
$0.65 to $0.74 per hour.....farms reporting...	10	15	5	20	26	12	9
$0.75 to $0.84 per hour.....farms reporting...	45	51	26	170	108	44	29
$0.85 to $0.99 per hour.....farms reporting...	...	1	5	5	15	5	4
$1.00 to $1.14 per hour.....farms reporting...	80	45	40	125	70	27	12
$1.15 to $1.29 per hour.....farms reporting...	...	...	5	15	7	1	5
$1.30 to $1.44 per hour.....farms reporting...	...	...	...	5	...	...	...
$1.45 and over per hour.....farms reporting...	5	5	...	10	...	4	1
Paid on a piece-work basis.....farms reporting...	375	290	230	580	358	202	126
persons...	2,820	1,935	2,160	6,880	7,672	7,080	8,987
Persons working Friday week preceding enumeration.....farms reporting...	140	175	135	280	191	97	55
persons...	870	1,280	855	3,235	4,218	2,808	3,012
Average earnings per person.....dollars...	7.26	5.97	6.49	4.96	4.89	4.43	6.45

State Table 17.–FARMS AND FARM CHARACTERISTICS BY ECONOMIC CLASS OF FARM: CENSUS OF 1959

[Data are based on reports for only a sample of farms. See text.]

Item (For definitions and explanations, see text)	Total all farms	Economic class			
		Commercial farms			
		Total	Class I	Class II	Class III
FARMS, ACREAGE, AND VALUE					
Farms ... number	94,980	52,462	3,112	4,276	7,350
Percent distribution ... percent	100.0	55.2	3.3	4.5	7.7
Land in farms ... acres	16,482,656	12,374,949	3,278,760	1,736,762	1,825,077
Percent distribution ... percent	100.0	75.1	20.0	10.5	11.1
Average size of farm ... acres	173.5	235.9	1,053.6	406.2	248.3
Value of land and buildings:					
Average per farm ... dollars	16,562	25,164	173,497	55,852	30,459
Average per acre ... dollars	103.25	115.50	173.74	145.07	129.67
Land in farms according to use:					
Cropland harvested ... farms reporting	72,883	47,025	2,898	3,844	6,517
... acres	5,398,949	5,020,440	1,982,292	932,320	808,048
1 to 9 acres ... farms reporting	17,216	5,032	31	131	310
10 to 19 acres ... farms reporting	15,747	8,214	57	167	201
20 to 29 acres ... farms reporting	9,283	6,073	26	97	271
30 to 49 acres ... farms reporting	9,594	7,472	33	94	390
50 to 99 acres ... farms reporting	8,917	8,181	57	179	1,438
100 to 199 acres ... farms reporting	5,849	5,791	57	737	2,923
200 to 499 acres ... farms reporting	4,328	4,317	912	2,239	968
500 to 999 acres ... farms reporting	1,479	1,477	1,260	199	14
1,000 or more acres ... farms reporting	470	468	465	1	2
Cropland used only for pasture ... farms reporting	44,377	22,512	1,230	1,601	3,294
... acres	2,231,110	1,421,937	231,831	123,242	195,615
Cropland not harvested and not pastured ... farms reporting	19,768	11,255	937	1,098	1,519
... acres	868,103	602,898	147,000	85,420	79,086
Soil-improvement grasses and legumes ... farms reporting	5,517	3,339	300	273	467
... acres	286,381	204,088	41,716	18,989	28,633
Other cropland (idle and crop failure) ... farms reporting	15,696	8,763	742	895	1,147
... acres	581,722	398,810	105,284	66,431	50,453
Woodland pastured ... farms reporting	42,012	20,029	730	1,207	2,381
... acres	2,963,317	1,849,686	177,021	168,870	226,145
Woodland not pastured ... farms reporting	32,929	17,787	1,354	1,675	2,505
... acres	2,668,705	1,868,142	442,729	242,449	278,119
Other pasture (not cropland and not woodland) ... farms reporting	28,089	13,081	620	868	1,750
... acres	1,604,644	1,049,470	127,715	100,259	159,747
Improved pasture ... farms reporting	6,602	3,759	237	362	647
... acres	342,200	261,827	42,142	35,796	55,472
Irrigated land in farms ... farms reporting	5,822	5,585	1,336	1,453	1,234
... acres	721,007	714,114	392,807	203,696	82,376
Land use practices:					
Cropland in cover crops ... farms reporting	5,072	4,154	498	555	948
... acres	206,058	188,118	63,342	40,261	38,357
Cropland used for grain or row crops farmed on the contour ... farms reporting	3,918	2,491	102	158	263
... acres	123,497	107,451	28,259	19,782	14,286
Land in strip-cropping systems for soil-erosion control ... farms reporting	321	221	32	21	38
... acres	13,144	10,334	4,649	2,075	1,423
System of terraces on crop and pasture land ... farms reporting	12,887	6,377	152	346	776
... acres	602,268	364,713	22,084	34,580	58,269
FARM OPERATORS BY AGE					
Operators reporting age ... number	94,144	51,931	3,071	4,222	7,247
Under 25 years ... number	1,513	976	47	32	122
25 to 34 years ... number	9,087	5,558	496	547	1,002
35 to 44 years ... number	19,503	11,857	1,010	1,295	2,048
45 to 54 years ... number	26,799	16,541	849	1,509	2,349
55 to 64 years ... number	20,932	13,797	460	692	1,330
65 or more years ... number	16,310	3,202	209	147	396
Average age ... years	51.0	48.6	45.5	46.0	46.5
OFF-FARM WORK AND OTHER INCOME					
Farm operators–					
Working off their farms, total ... operators reporting	45,520	17,274	423	974	2,088
1 to 99 days ... operators reporting	14,907	10,794	186	483	1,109
100 to 199 days ... operators reporting	7,508	2,003	54	131	268
200 or more days ... operators reporting	23,105	4,477	183	360	711
With other members of family working off farm ... operators reporting	12,951	4,600	92	255	513
With income from sources other than farm operated and off-farm work ... operators reporting	15,695	4,724	223	363	669
With other income of family exceeding value of agricultural products sold ... operators reporting	29,357	4,428	64	264	506
Operators not working off their farms or not reporting as to work off their farms ... operators reporting	49,460	35,188	2,689	3,302	5,262
With other members of family working off farm ... operators reporting	6,326	4,064	261	427	748
With income from sources other than farm operated ... operators reporting	18,248	6,229	654	540	900
With other income of family exceeding value of agricultural products sold ... operators reporting	11,621	1,336	24	73	202
FARMS BY SIZE					
Under 10 acres ... number	5,991	2,471	36	105	215
10 to 49 acres ... number	26,093	11,720	111	245	458
50 to 69 acres ... number	6,829	3,014	23	71	200
70 to 99 acres ... number	13,057	6,135	47	136	707
100 to 139 acres ... number	10,833	5,719	37	185	1,235
140 to 179 acres ... number	8,109	4,911	51	285	1,080
180 to 219 acres ... number	5,115	3,369	64	355	785
220 to 259 acres ... number	3,792	2,540	39	330	690
260 to 499 acres ... number	8,973	6,922	490	1,517	1,350
500 to 999 acres ... number	4,271	3,836	1,147	845	451
1,000 to 1,999 acres ... number	1,391	1,311	718	153	135
2,000 or more acres ... number	526	514	349	49	44

See footnotes at end of table.

State Table 17.—FARMS AND FARM CHARACTERISTICS BY ECONOMIC CLASS OF FARM: CENSUS OF 1959—Continued

[Data are based on reports for only a sample of farms. See text.]

Item (For definitions and explanations, see text)	Economic class—Continued					
	Commercial farms—Continued			Other farms		
	Class IV	Class V	Class VI	Part-time	Part-retirement	Abnormal
FARMS, ACREAGE, AND VALUE						
Farms ... number	9,918	14,322	13,484	29,361	13,108	49
Percent distribution ... percent	10.4	15.1	14.2	30.9	13.8	0.1
Land in farms ... acres	1,880,007	2,344,704	1,309,639	2,761,438	1,292,898	53,371
Percent distribution ... percent	11.4	14.2	7.9	16.7	7.8	0.3
Average size of farm ... acres	189.6	163.7	97.1	94.1	98.6	1,089.2
Value of land and buildings:						
Average per farm ... dollars	18,015	11,790	5,916	6,815	6,840	221,604
Average per acre ... dollars	97.24	72.32	59.00	72.13	70.46	131.67
Land in farms according to use:						
Cropland harvested ... farms reporting	9,055	12,936	11,775	16,632	9,187	39
acres	595,981	478,807	222,992	227,552	132,802	18,155
1 to 9 acres ... farms reporting	403	654	3,503	7,974	4,205	5
10 to 19 acres ... farms reporting	612	3,107	4,070	4,918	2,614	1
20 to 29 acres ... farms reporting	871	2,751	2,057	1,988	1,222	...
30 to 49 acres ... farms reporting	1,964	3,409	1,582	1,272	850	...
50 to 99 acres ... farms reporting	3,505	2,512	490	433	281	22
100 to 199 acres ... farms reporting	1,555	458	61	37	15	6
200 to 499 acres ... farms reporting	143	44	11	10	...	1
500 to 999 acres ... farms reporting	2	1	1	...	...	2
1,000 or more acres ... farms reporting	...	...	...	...	...	2
Cropland used only for pasture ... farms reporting	4,503	6,321	5,563	15,116	6,720	29
acres	269,239	384,462	217,548	570,335	231,131	7,707
Cropland not harvested and not pastured ... farms reporting	2,245	2,913	2,543	5,357	3,149	7
acres	94,373	118,438	78,581	156,965	104,866	3,374
Soil-improvement grasses and legumes ... farms reporting	745	931	623	1,394	783	1
acres	37,510	50,263	26,977	52,328	28,995	970
Other cropland (idle and crop failure) ... farms reporting	1,672	2,241	2,066	4,319	2,607	7
acres	56,863	68,175	51,604	104,637	75,871	2,404
Woodland pastured ... farms reporting	3,891	5,913	5,907	15,335	6,617	31
acres	353,609	566,782	357,259	783,702	324,954	4,975
Woodland not pastured ... farms reporting	3,420	4,669	4,164	9,923	5,202	17
acres	285,555	397,819	221,471	521,140	273,822	5,601
Other pasture (not cropland and not woodland) ... farms reporting	2,667	3,719	3,457	10,292	4,701	15
acres	202,933	303,575	155,241	382,729	163,350	9,095
Improved pasture ... farms reporting	796	1,221	496	2,076	758	9
acres	45,893	63,263	19,261	58,685	17,775	3,913
Irrigated land in farms ... farms reporting	796	521	245	160	75	2
acres	24,210	8,280	2,745	2,675	1,320	2,898
Land use practices:						
Cropland in cover crops ... farms reporting	999	793	361	610	300	8
acres	26,175	15,328	4,655	8,995	4,485	4,460
Cropland used for grain or row crops farmed on the contour ... farms reporting	513	659	796	859	565	3
acres	18,411	15,211	11,502	8,841	5,955	1,250
Land in strip-cropping systems for soil-erosion control ... farms reporting	23	62	45	70	30	...
acres	745	847	595	1,205	1,605	...
System of terraces on crop and pasture land ... farms reporting	1,398	1,956	1,749	4,445	2,046	19
acres	81,835	100,265	67,680	157,368	78,737	1,450
FARM OPERATORS BY AGE						
Operators reporting age ... number	9,822	14,215	13,354	29,080	13,108	25
Under 25 years ... number	197	252	326	537	...	...
25 to 34 years ... number	1,148	1,310	1,055	3,528	...	1
35 to 44 years ... number	2,308	2,915	2,281	7,629	...	17
45 to 54 years ... number	3,250	4,471	4,113	10,256	...	2
55 to 64 years ... number	2,184	3,552	5,579	7,130	...	5
65 or more years ... number	735	1,715	...	...	13,108	...
Average age ... years	48.2	50.2	49.8	46.7	70.4	45.3
OFF-FARM WORK AND OTHER INCOME						
Farm operators—						
Working off their farms, total ... operators reporting	3,498	6,060	4,231	25,966	2,264	16
1 to 99 days ... operators reporting	1,911	2,874	4,231	2,657	1,456	...
100 to 199 days ... operators reporting	514	1,036	...	5,195	310	...
200 or more days ... operators reporting	1,073	2,150	...	18,114	498	16
With other members of family working off farm ... operators reporting	903	1,949	888	7,986	355	10
With income from sources other than farm operated and off-farm work ... operators reporting	970	1,807	692	9,034	1,937	...
With other income of family exceeding value of agricultural products sold ... operators reporting	1,074	2,520	...	23,066	1,852	11
Operators not working off their farms or not reporting as to work off their farms ... operators reporting	6,420	8,262	9,253	3,395	10,844	33
With other members of family working off farm ... operators reporting	817	1,103	708	1,215	1,046	1
With income from sources other than farm operated ... operators reporting	1,118	1,997	1,020	2,625	9,393	1
With other income of family exceeding value of agricultural products sold ... operators reporting	281	756	...	3,395	6,890	...
FARMS BY SIZE						
Under 10 acres ... number	160	215	1,740	2,640	875	5
10 to 49 acres ... number	1,550	4,646	4,710	9,817	4,551	5
50 to 69 acres ... number	735	1,025	960	2,585	1,230	...
70 to 99 acres ... number	1,770	1,735	1,740	4,772	2,150	...
100 to 139 acres ... number	1,417	1,620	1,225	3,626	1,488	...
140 to 179 acres ... number	1,195	1,260	1,040	2,202	986	10
180 to 219 acres ... number	765	755	645	1,210	536	...
220 to 259 acres ... number	476	600	405	811	436	5
260 to 499 acres ... number	1,165	1,560	840	1,355	681	15
500 to 999 acres ... number	517	726	150	295	140	...
1,000 to 1,999 acres ... number	136	145	24	44	31	5
2,000 or more acres ... number	32	35	5	4	4	4

See footnotes at end of table.

State Table 17.—FARMS AND FARM CHARACTERISTICS BY ECONOMIC CLASS OF FARM: CENSUS OF 1959—Continued

[Data are based on reports for only a sample of farms. See text.]

Item (For definitions and explanations, see text)	Total all farms	Economic class			
		Commercial farms			
		Total	Class I	Class II	Class III
FARMS BY COLOR AND TENURE OF OPERATOR					
All farm operators:					
Full owners ... number...	55,849	22,249	690	1,316	2,434
Part owners ... number...	16,195	12,478	1,329	1,386	2,354
All tenants ... number...	22,388	17,255	885	1,489	2,503
Cash tenants ... number...	2,579	1,351	156	86	162
Share-cash tenants ... number...	1,344	1,279	110	195	374
Crop-share tenants ... number...	7,178	6,543	488	897	1,597
Livestock-share tenants ... number...	346	286	34	43	51
Croppers ... number...	7,792	6,432	38	106	147
Other and unspecified tenants ... number...	3,149	1,364	59	162	172
White farm operators:					
Full owners ... number...	51,027	20,522	689	1,306	2,399
Part owners ... number...	14,352	11,195	1,317	1,366	2,239
All tenants ... number...	14,613	11,000	875	1,459	2,413
Croppers ... number...	2,687	2,172	33	106	132
Nonwhite farm operators:					
Full owners ... number...	4,822	1,727	1	10	35
Part owners ... number...	1,843	1,283	12	20	115
All tenants ... number...	7,775	6,255	10	30	90
Croppers ... number...	5,105	4,260	5	...	15
FARMS BY TYPE OF FARM					
Cash-grain farms ... number...	4,811	4,811	832	1,078	935
Tobacco farms ... number...	...	...	...	...	...
Cotton farms ... number...	24,892	24,892	1,706	1,856	3,587
Other field-crop farms ... number...	251	251	...	1	10
Vegetable farms ... number...	397	397	9	5	5
Fruit-and-nut farms ... number...	924	924	9	31	76
Poultry farms ... number...	5,018	5,018	418	955	1,503
Dairy farms ... number...	4,266	4,266	26	74	525
Livestock farms other than poultry and dairy farms ... number...	9,468	9,468	47	139	411
General farms ... number...	2,040	2,040	60	113	266
Miscellaneous and unclassified farms ... number...	42,913	395	5	24	32
SPECIFIED EQUIPMENT AND FACILITIES AND KIND OF ROAD					
Grain combines ... farms reporting...	11,462	10,824	2,304	2,330	2,596
... number...	13,750	13,061	3,787	2,790	2,762
Corn pickers ... farms reporting...	1,580	1,512	432	224	305
... number...	1,660	1,591	498	231	306
Pick-up balers ... farms reporting...	6,086	4,998	773	575	834
... number...	6,206	5,106	841	591	851
Field forage harvesters ... farms reporting...	1,409	1,240	299	176	276
... number...	1,553	1,371	382	198	295
Motortrucks ... farms reporting...	59,337	36,680	2,956	3,933	6,282
... number...	73,151	49,289	8,663	6,746	8,156
Tractors ... farms reporting...	50,117	35,092	2,971	3,816	6,391
... number...	88,900	71,500	18,499	11,480	12,694
Tractors other than garden ... farms reporting...	47,895	34,367	2,951	3,771	6,275
... number...	83,852	68,952	18,221	11,159	12,259
1 tractor ... farms reporting...	32,647	20,183	254	781	2,312
2 tractors ... farms reporting...	8,106	7,203	141	780	2,652
3 tractors ... farms reporting...	2,952	2,845	272	1,081	844
4 tractors ... farms reporting...	1,608	1,570	458	627	333
5 or more tractors ... farms reporting...	2,582	2,566	1,826	502	134
Wheel tractors ... farms reporting...	47,536	34,226	2,946	3,761	6,274
... number...	81,948	67,492	17,694	10,929	12,044
Crawler tractors ... farms reporting...	1,686	1,263	431	220	169
... number...	1,904	1,460	527	230	215
Garden tractors ... farms reporting...	4,804	2,346	191	314	394
... number...	5,048	2,548	278	321	435
Automobiles ... farms reporting...	51,932	28,732	2,820	3,415	4,843
... number...	58,194	32,845	4,635	4,047	5,441
Automobiles and/or motortrucks ... farms reporting...	81,124	46,065	3,085	4,258	7,188
Telephone ... farms reporting...	30,769	17,384	2,478	2,657	3,375
Home freezer ... farms reporting...	40,249	24,295	2,418	3,098	4,723
Milking machine ... farms reporting...	4,907	4,004	64	213	802
Electric milk cooler ... farms reporting...	2,994	2,671	49	163	653
Crop drier (for grain, forage, or other crops) ... farms reporting...	1,010	983	422	304	145
Power-operated elevator, conveyor, or blower ... farms reporting...	2,864	2,758	1,040	734	483
Farms by kind of road on which located:					
Hard surface ... farms reporting...	19,746	10,603	1,171	1,244	1,551
Gravel, shell, or shale ... farms reporting...	38,505	22,761	1,511	1,981	3,844
Dirt or unimproved ... farms reporting...	35,258	18,165	353	992	1,870
Less than 1 mile to a hard surface road ... farms reporting...	8,999	4,627	108	322	545
1 or more miles to a hard surface road ... farms reporting...	26,259	13,538	245	670	1,325
1 mile ... farms reporting...	6,087	3,288	71	184	350
2 or 3 miles ... farms reporting...	10,366	5,286	114	286	573
4 miles ... farms reporting...	2,499	1,267	18	67	163
5 or more miles ... farms reporting...	7,307	3,697	42	133	239
FARM LABOR, WEEK PRECEDING ENUMERATION					
Hired workers ... farms reporting...	12,284	11,218	2,504	2,240	2,314
... persons...	80,695	78,524	40,105	10,804	10,708
Regular hired workers (employed 150 or more days) ... farms reporting...	6,109	5,838	2,236	1,577	971
... persons...	21,873	21,380	14,410	3,401	1,780
Farms reporting by number of regular hired workers:					
1 hired worker ... farms reporting...	2,811	2,581	396	818	614
2 hired workers ... farms reporting...	1,264	1,248	468	374	221
3 or 4 hired workers ... farms reporting...	978	977	555	255	91
5 to 9 hired workers ... farms reporting...	647	630	463	103	34
10 or more hired workers ... farms reporting...	409	402	354	27	11
RESIDENCE OF FARM OPERATOR					
Residing on farm operated ... operators reporting...	83,909	45,884	2,378	3,464	6,571
Not residing on farm operated ... operators reporting...	6,366	4,001	628	572	495
Operators not reporting residence ... number...	4,705	2,577	106	240	284

See footnotes at end of table.

State Table 17.—FARMS AND FARM CHARACTERISTICS BY ECONOMIC CLASS OF FARM: CENSUS OF 1959—Continued

[Data are based on reports for only a sample of farms. See text.]

Item (For definitions and explanations, see text)	Economic class—Continued					
	Commercial farms—Continued			Other farms		
	Class IV	Class V	Class VI	Part-time	Part-retirement	Abnormal
FARMS BY COLOR AND TENURE OF OPERATOR						
All farm operators:						
Full owners ... number...	3,818	6,599	7,392	22,556	11,044	...
Part owners ... number...	2,846	2,900	1,663	2,813	904	...
All tenants ... number...	3,177	4,778	4,423	3,974	1,159	...
Cash tenants ... number...	261	418	268	1,002	226	...
Share-cash tenants ... number...	325	200	75	40	25	...
Crop-share tenants ... number...	1,458	1,293	810	485	150	...
Livestock-share tenants ... number...	61	62	35	50	10	...
Croppers ... number...	891	2,515	2,735	955	405	...
Other and unspecified tenants ... number...	181	290	500	1,442	343	...
White farm operators:						
Full owners ... number...	3,633	6,078	6,417	20,956	9,549	...
Part owners ... number...	2,531	2,434	1,308	2,483	674	...
All tenants ... number...	2,432	2,328	1,493	3,029	584	...
Croppers ... number...	491	825	585	430	85	...
Nonwhite farm operators:						
Full owners ... number...	185	521	975	1,600	1,495	...
Part owners ... number...	315	466	355	330	230	...
All tenants ... number...	745	2,450	2,930	945	575	...
Croppers ... number...	400	1,690	2,150	525	320	...
FARMS BY TYPE OF FARM						
Cash-grain farms ... number...	799	661	506	...	...	...
Tobacco farms ... number...	...	...	...	...	...	...
Cotton farms ... number...	4,945	6,918	5,880	...	...	...
Other field-crop farms ... number...	40	45	155	...	...	...
Vegetable farms ... number...	36	85	257	...	...	...
Fruit-and-nut farms ... number...	187	330	291	...	...	...
Poultry farms ... number...	1,282	690	170	...	...	...
Dairy farms ... number...	949	1,355	1,337	...	...	...
Livestock farms other than poultry and dairy farms ... number...	1,238	3,451	4,182	...	...	...
General farms ... number...	378	597	626	...	...	...
Miscellaneous and unclassified farms ... number...	64	190	80	29,361	13,108	49
SPECIFIED EQUIPMENT AND FACILITIES AND KIND OF ROAD						
Grain combines ... farms reporting...	1,984	1,260	350	387	242	9
... number...	2,038	1,288	396	418	247	24
Corn pickers ... farms reporting...	342	163	46	55	10	3
... number...	347	163	46	55	10	4
Pick-up balers ... farms reporting...	1,091	1,177	548	799	263	26
... number...	1,093	1,177	553	809	263	28
Field forage harvesters ... farms reporting...	265	169	55	116	37	16
... number...	266	170	60	121	42	19
Motortrucks ... farms reporting...	7,516	9,318	6,675	17,197	5,426	34
... number...	8,523	10,167	7,034	18,169	5,583	110
Tractors ... farms reporting...	7,761	9,122	5,031	11,361	3,625	39
... number...	11,475	11,405	5,947	13,053	4,155	192
Tractors other than garden ... farms reporting...	7,596	8,914	4,860	10,255	3,240	33
... number...	10,966	10,802	5,545	11,185	3,548	167
1 tractor ... farms reporting...	4,926	7,534	4,376	9,473	2,991	...
2 tractors ... farms reporting...	2,161	1,059	410	680	207	16
3 tractors ... farms reporting...	381	215	52	71	30	6
4 tractors ... farms reporting...	79	68	5	26	7	5
5 or more tractors ... farms reporting...	49	38	17	5	5	6
Wheel tractors ... farms reporting...	7,578	8,868	4,799	10,067	3,210	33
... number...	10,770	10,635	5,420	10,800	3,497	159
Crawler tractors ... farms reporting...	164	160	119	364	51	8
... number...	196	167	125	385	51	8
Garden tractors ... farms reporting...	484	581	382	1,838	602	18
... number...	509	603	402	1,868	607	25
Automobiles ... farms reporting...	5,495	7,251	4,908	18,563	4,612	25
... number...	5,894	7,754	5,074	20,410	4,896	43
Automobiles and/or motortrucks ... farms reporting...	9,290	12,532	9,712	26,439	8,576	44
Telephone ... farms reporting...	3,468	3,735	1,671	9,683	3,658	44
Home freezer ... farms reporting...	5,101	5,593	3,362	11,940	3,983	31
Milking machine ... farms reporting...	1,149	1,311	465	735	145	23
Electric milk cooler ... farms reporting...	923	738	145	230	70	23
Crop drier (for grain, forage, or other crops) ... farms reporting...	59	27	26	21	5	1
Power-operated elevator, conveyor, or blower ... farms reporting...	284	170	47	71	26	9
Farms by kind of road on which located:						
Hard surface ... farms reporting...	1,863	2,768	2,006	6,447	2,668	28
Gravel, shell, or shale ... farms reporting...	4,759	5,848	4,818	10,906	4,822	16
Dirt or unimproved ... farms reporting...	3,195	5,300	6,455	11,626	5,462	5
Less than 1 mile to a hard surface road ... farms reporting...	852	1,324	1,476	2,905	1,467	...
1 or more miles to a hard surface road ... farms reporting...	2,343	3,976	4,979	8,721	3,995	5
1 mile ... farms reporting...	563	972	1,148	1,834	960	5
2 or 3 miles ... farms reporting...	1,007	1,478	1,828	3,498	1,582	...
4 miles ... farms reporting...	211	384	424	876	356	...
5 or more miles ... farms reporting...	562	1,142	1,579	2,513	1,097	...
FARM LABOR, WEEK PRECEDING ENUMERATION						
Hired workers ... farms reporting...	1,898	1,844	418	665	374	27
... persons...	8,438	6,999	1,470	1,209	716	246
Regular hired workers (employed 150 or more days) ... farms reporting...	569	423	62	156	88	27
... persons...	1,059	631	99	166	93	234
Farms reporting by number of regular hired workers:						
1 hired worker ... farms reporting...	413	310	30	146	83	1
2 hired workers ... farms reporting...	94	64	27	10	5	1
3 or 4 hired workers ... farms reporting...	32	39	5	...	...	1
5 to 9 hired workers ... farms reporting...	20	10	...	...	...	17
10 or more hired workers ... farms reporting...	10	...	...	...	...	7
RESIDENCE OF FARM OPERATOR						
Residing on farm operated ... operators reporting...	8,759	12,609	12,103	25,980	12,019	26
Not residing on farm operated ... operators reporting...	707	988	611	1,883	476	6
Operators not reporting residence ... number...	452	725	770	1,498	613	17

See footnotes at end of table.

State Table 17.—FARMS AND FARM CHARACTERISTICS BY ECONOMIC CLASS OF FARM: CENSUS OF 1959—Continued

[Data are based on reports for only a sample of farms. See text]

Item (For definitions and explanations, see text)	Total all farms	Economic class			
		Commercial farms			
		Total	Class I	Class II	Class III
USE OF COMMERCIAL FERTILIZER AND LIME					
Commercial fertilizer and fertilizing materials used during the year ... farms reporting	56,583	40,835	2,745	3,540	5,956
acres on which used	2,717,081	2,541,093	1,039,907	467,596	376,203
tons	335,525	310,976	120,448	55,102	46,823
Dry materials ... farms reporting	54,373	38,865	2,528	3,286	5,669
tons	302,536	278,315	99,621	49,387	43,768
Liquid materials ... farms reporting	5,700	5,285	1,177	972	954
tons	32,989	32,661	20,827	5,715	3,055
Crops on which used—					
Hay and cropland pasture ... farms reporting	8,676	5,486	269	418	837
acres	244,615	200,143	37,073	22,303	37,642
Dry materials ... farms reporting	8,648	5,463	266	408	837
tons	31,055	24,834	3,448	2,818	5,047
Liquid materials ... farms reporting	87	72	15	25	7
tons	367	359	149	105	27
Other pasture (not cropland) ... farms reporting	2,768	1,743	79	143	359
acres	78,866	62,287	10,885	7,113	14,051
Dry materials ... farms reporting	2,755	1,735	71	143	359
tons	9,574	7,702	1,347	873	1,756
Liquid materials ... farms reporting	20	10	10	...	...
tons	166	140	140	...	...
Corn ... farms reporting	19,061	12,148	596	731	1,516
acres	226,556	178,604	33,750	14,885	25,404
Dry materials ... farms reporting	18,416	11,543	400	637	1,403
tons	26,107	19,821	2,291	1,941	2,827
Liquid materials ... farms reporting	953	883	289	157	168
tons	2,095	2,032	1,274	225	165
Soybeans ... farms reporting	2,675	2,479	548	595	516
acres	312,776	309,756	162,466	89,507	35,903
Dry materials ... farms reporting	2,632	2,436	535	590	506
tons	24,181	23,954	11,905	7,384	2,694
Liquid materials ... farms reporting	80	80	25	20	10
tons	660	660	549	45	17
Cotton ... farms reporting	34,470	29,141	2,131	2,374	4,363
acres	1,309,800	1,269,058	536,264	201,669	201,864
Dry materials ... farms reporting	32,209	27,080	1,848	2,100	4,086
tons	157,612	151,345	57,650	23,347	25,347
Liquid materials ... farms reporting	4,598	4,273	907	700	699
tons	22,701	22,487	14,430	3,719	2,064
All other crops ... farms reporting	14,329	9,746	1,370	1,537	1,664
acres	544,468	521,245	259,469	132,119	61,339
Dry materials ... farms reporting	13,826	9,268	1,220	1,412	1,552
tons	54,007	50,659	22,980	13,024	6,097
Liquid materials ... farms reporting	1,014	984	363	301	198
tons	7,000	6,983	4,285	1,621	782
Lime or liming materials used during the year ... farms reporting	6,518	4,784	368	432	833
acres limed	172,146	146,553	31,920	23,044	27,437
tons	312,767	271,021	63,043	45,410	51,432
SPECIFIED FARM EXPENDITURES					
Any of the following specified expenditures ... farms reporting	94,252	52,461	3,112	4,276	7,350
Feed for livestock and poultry ... farms reporting	71,644	36,126	1,675	2,684	5,209
dollars	97,038,108	88,267,709	25,555,666	21,383,968	20,015,352
Under $100 ... farms reporting	20,843	9,219	197	389	868
$100 to $999 ... farms reporting	39,528	16,757	630	947	1,824
$1,000 to $1,999 ... farms reporting	3,745	2,822	181	124	284
$2,000 to $4,999 ... farms reporting	3,269	3,078	142	141	458
$5,000 or more ... farms reporting	4,259	4,250	525	1,083	1,775
Purchase of livestock and poultry ... farms reporting	30,160	18,395	1,034	1,809	3,599
dollars	39,863,474	36,130,578	10,581,397	8,643,545	7,422,330
Under $1,000 ... farms reporting	22,462	11,700	374	640	1,759
$1,000 to $2,499 ... farms reporting	3,537	2,730	90	145	524
$2,500 to $4,999 ... farms reporting	2,183	2,031	66	249	939
$5,000 to $9,999 ... farms reporting	1,285	1,242	137	562	315
$10,000 or more ... farms reporting	693	692	367	213	62
Machine hire ... farms reporting	49,388	37,295	2,545	3,189	5,527
dollars	35,977,182	34,387,159	13,382,694	5,639,572	6,158,403
Under $200 ... farms reporting	22,614	12,652	109	362	746
$200 to $999 ... farms reporting	18,757	16,705	337	956	2,564
$1,000 or more ... farms reporting	8,017	7,938	2,099	1,871	2,217
Hired labor ... farms reporting	39,775	31,235	3,074	3,909	5,653
dollars	75,807,780	74,245,455	39,903,304	13,391,820	10,339,136
Under $200 ... farms reporting	14,330	7,973	37	228	635
$200 to $499 ... farms reporting	7,500	5,847	43	338	785
$500 to $999 ... farms reporting	5,148	4,803	95	457	914
$1,000 to $2,499 ... farms reporting	6,071	5,922	352	1,007	1,610
$2,500 to $4,999 ... farms reporting	3,299	3,274	581	829	1,350
$5,000 to $9,999 ... farms reporting	1,899	1,897	717	813	327
$10,000 to $19,999 ... farms reporting	922	916	653	230	32
$20,000 to $49,999 ... farms reporting	471	469	462	7	...
$50,000 or more ... farms reporting	135	134	134	...	...
Seeds, bulbs, plants, and trees ... farms reporting	37,154	25,672	2,014	2,477	4,171
dollars	9,989,882	9,437,254	4,043,679	1,901,891	1,527,651
Under $100 ... farms reporting	22,551	12,263	102	393	749
$100 to $499 ... farms reporting	10,315	9,217	360	849	2,533
$500 to $999 ... farms reporting	1,995	1,917	341	570	627
$1,000 or more ... farms reporting	2,293	2,275	1,211	665	262
Gasoline and other petroleum fuel and oil for the farm business ... farms reporting	86,107	49,626	3,104	4,246	7,295
dollars	33,595,302	31,040,691	12,619,800	6,180,837	4,923,485
Under $100 ... farms reporting	45,304	15,645	78	334	797
$100 to $499 ... farms reporting	26,565	20,057	238	652	2,400
$500 to $999 ... farms reporting	6,627	6,383	195	793	2,413
$1,000 to $4,999 ... farms reporting	6,502	6,435	1,632	2,347	1,665
$5,000 or more ... farms reporting	1,109	1,106	961	120	20

See footnotes at end of table.

State Table 17.–FARMS AND FARM CHARACTERISTICS BY ECONOMIC CLASS OF FARM: CENSUS OF 1959–Continued

[Data are based on reports for only a sample of farms. See text]

Item (For definitions and explanations, see text)	Economic class–Continued					
	Commercial farms–Continued			Other farms		
	Class IV	Class V	Class VI	Part-time	Part-retirement	Abnormal
USE OF COMMERCIAL FERTILIZER AND LIME						
Commercial fertilizer and fertilizing materials used during the year ... farms reporting...	7,990	11,087	9,517	10,176	5,538	34
acres on which used...	291,806	252,354	113,227	107,333	56,841	11,814
tons...	38,438	34,335	15,830	15,186	7,682	1,681
Dry materials ... farms reporting...	7,740	10,575	9,067	9,996	5,478	34
tons...	37,103	33,121	15,315	14,936	7,604	1,681
Liquid materials ... farms reporting...	688	904	590	310	105	...
tons...	1,335	1,214	515	250	78	...
Crops on which used–						
Hay and cropland pasture ... farms reporting...	1,343	1,649	970	2,295	878	17
acres...	46,368	45,194	11,563	30,080	10,897	3,495
Dry materials ... farms reporting...	1,333	1,649	970	2,290	878	17
tons...	5,651	6,344	1,526	4,216	1,399	606
Liquid materials ... farms reporting...	15	10	...	10	5	...
tons...	58	20	...	7	1	...
Other pasture (not cropland) ... farms reporting...	379	536	247	759	265	1
acres...	11,106	15,399	3,733	11,974	4,505	100
Dry materials ... farms reporting...	379	536	247	754	265	1
tons...	1,392	1,805	529	1,381	486	5
Liquid materials ... farms reporting...	...	...	...	10	...	...
tons...	...	...	...	26	...	...
Corn ... farms reporting...	2,435	3,481	3,389	4,246	2,653	14
acres...	33,674	41,360	29,531	28,254	18,783	915
Dry materials ... farms reporting...	2,384	3,370	3,349	4,221	2,638	14
tons...	4,286	4,949	3,527	3,765	2,426	95
Liquid materials ... farms reporting...	78	146	45	50	20	...
tons...	124	225	19	42	21	...
Soybeans ... farms reporting...	376	313	131	125	70	1
acres...	12,305	7,405	2,170	1,535	1,245	240
Dry materials ... farms reporting...	366	313	126	125	70	1
tons...	1,057	680	234	131	84	12
Liquid materials ... farms reporting...	10	10	5	...	...	...
tons...	39	7	3	...	...	...
Cotton ... farms reporting...	5,839	7,889	6,545	3,190	2,126	13
acres...	151,666	121,035	56,560	23,010	14,266	3,466
Dry materials ... farms reporting...	5,583	7,368	6,095	3,035	2,081	13
tons...	20,666	16,368	7,967	3,487	2,197	583
Liquid materials ... farms reporting...	566	826	575	245	80	...
tons...	911	890	473	161	53	...
All other crops ... farms reporting...	1,726	1,790	1,659	3,049	1,526	8
acres...	36,687	21,961	9,670	12,480	7,145	3,598
Dry materials ... farms reporting...	1,676	1,754	1,654	3,029	1,521	8
tons...	4,051	2,975	1,532	1,956	1,012	380
Liquid materials ... farms reporting...	75	42	5	20	10	...
tons...	203	72	20	14	3	...
Lime or liming materials used during the year ... farms reporting...	1,191	1,389	571	1,278	452	4
acres limed...	26,318	30,270	7,564	19,305	5,838	450
tons...	48,540	51,098	11,498	31,237	9,635	874
SPECIFIED FARM EXPENDITURES						
Any of the following specified expenditures ... farms reporting...	9,918	14,321	13,484	29,110	12,632	49
Feed for livestock and poultry ... farms reporting...	7,108	10,238	9,212	24,910	10,569	39
dollars...	12,015,949	6,966,756	2,330,018	6,226,974	2,174,160	369,265
Under $100 ... farms reporting...	1,584	2,625	3,556	7,239	4,385	...
$100 to $999 ... farms reporting...	2,731	5,322	5,303	16,868	5,882	21
$1,000 to $1,999 ... farms reporting...	685	1,290	258	676	246	1
$2,000 to $4,999 ... farms reporting...	1,268	974	95	127	56	8
$5,000 or more ... farms reporting...	840	27	...	...	...	9
Purchase of livestock and poultry ... farms reporting...	4,148	4,821	2,984	8,611	3,134	20
dollars...	4,970,491	3,545,765	967,050	2,987,752	666,979	78,165
Under $1,000 ... farms reporting...	2,425	3,780	2,722	7,744	3,012	6
$1,000 to $2,499 ... farms reporting...	1,147	638	186	686	111	10
$2,500 to $4,999 ... farms reporting...	448	263	66	146	6	...
$5,000 to $9,999 ... farms reporting...	89	129	10	35	5	3
$10,000 or more ... farms reporting...	39	11	...	...	...	1
Machine hire ... farms reporting...	7,431	10,636	7,967	7,822	4,258	13
dollars...	4,585,026	3,408,897	1,212,567	988,958	520,205	80,860
Under $200 ... farms reporting...	1,541	3,611	6,283	6,390	3,562	10
$200 to $999 ... farms reporting...	4,634	6,587	1,627	1,376	676	...
$1,000 or more ... farms reporting...	1,256	438	57	56	20	3
Hired labor ... farms reporting...	6,937	7,889	3,773	5,566	2,946	28
dollars...	6,196,920	3,570,156	844,119	923,485	404,555	234,285
Under $200 ... farms reporting...	1,621	2,920	2,532	4,057	2,300	...
$200 to $499 ... farms reporting...	1,558	2,234	889	1,126	527	...
$500 to $999 ... farms reporting...	1,231	1,836	270	268	72	5
$1,000 to $2,499 ... farms reporting...	2,079	809	65	105	37	7
$2,500 to $4,999 ... farms reporting...	409	88	17	10	10	5
$5,000 to $9,999 ... farms reporting...	38	2	...	...	...	2
$10,000 to $19,999 ... farms reporting...	1	...	...	...	...	6
$20,000 to $49,999 ... farms reporting...	...	...	...	...	...	2
$50,000 or more ... farms reporting...	...	...	...	...	...	1
Seeds, bulbs, plants, and trees ... farms reporting...	5,263	6,657	5,090	7,746	3,721	15
dollars...	1,008,014	714,971	241,048	326,956	182,807	42,865
Under $100 ... farms reporting...	2,069	4,266	4,684	6,902	3,381	5
$100 to $499 ... farms reporting...	2,857	2,238	380	794	299	5
$500 to $999 ... farms reporting...	242	116	21	50	26	2
$1,000 or more ... farms reporting...	95	37	5	...	15	3
Gasoline and other petroleum fuel and oil for the farm business ... farms reporting...	9,706	13,612	11,663	27,033	9,399	49
dollars...	3,523,524	2,662,481	1,130,564	1,790,937	666,989	96,685
Under $100 ... farms reporting...	1,666	4,957	7,813	22,087	7,557	15
$100 to $499 ... farms reporting...	5,614	7,521	3,632	4,755	1,737	16
$500 to $999 ... farms reporting...	1,831	984	167	166	70	8
$1,000 to $4,999 ... farms reporting...	590	150	51	25	35	7
$5,000 or more ... farms reporting...	5	...	...	...	...	3

See footnotes at end of table.

State Table 17.—FARMS AND FARM CHARACTERISTICS BY ECONOMIC CLASS OF FARM: CENSUS OF 1959—Continued

[Data are based on reports for only a sample of farms. See text.]

Item (For definitions and explanations, see text)	Total all farms	Economic class			
		Commercial farms			
		Total	Class I	Class II	Class III
ESTIMATED VALUE OF PRODUCTS SOLD BY SOURCE					
All farm products sold ... total, dollars	643,496,908	612,218,599	250,340,699	119,383,201	103,406,398
average per farm, dollars	6,775	11,670	80,444	27,919	14,069
All crops sold ... dollars	452,854,618	442,076,272	205,660,182	84,767,348	66,663,882
Field crops, other than vegetables and fruits and nuts, sold ... dollars	435,879,783	427,407,549	201,331,652	82,790,961	64,609,083
Vegetables sold ... dollars	3,484,016	2,903,151	1,025,313	197,585	275,410
Fruits and nuts sold ... dollars	7,916,496	7,080,805	1,851,750	997,758	1,189,588
Forest products and horticultural specialty products sold ... dollars	5,574,323	4,684,767	1,451,467	781,044	589,801
All livestock and livestock products sold ... dollars	190,642,290	170,142,327	44,680,517	34,615,853	36,742,516
Poultry and poultry products sold ... dollars	91,798,129	90,734,066	31,541,391	25,676,502	20,984,654
Dairy products sold ... dollars	24,540,462	21,745,487	1,575,115	1,973,758	6,719,272
Livestock and livestock products, other than poultry and dairy, sold ... dollars	74,303,699	57,662,774	11,564,011	6,965,598	9,038,590
LIVESTOCK AND LIVESTOCK PRODUCTS					
Cattle and calves ... farms reporting	67,157	32,749	1,507	2,234	4,444
number	1,283,196	917,641	148,051	89,610	141,436
Cows, including heifers that have calved ... farms reporting	64,941	31,715	1,416	2,124	4,272
number	693,700	500,215	76,452	46,224	78,022
Milk cows ... farms reporting	45,249	21,948	495	1,156	2,916
number	200,883	139,676	5,876	8,638	29,728
Heifers and heifer calves ... farms reporting	52,504	26,118	1,255	1,773	3,556
number	374,035	257,506	34,341	24,216	41,297
Steers and bulls including steer and bull calves ... farms reporting	42,173	22,104	1,186	1,712	3,015
number	215,461	159,920	37,258	19,170	22,117
Farms reporting by number on hand:					
Cattle and calves—					
1 head ... farms reporting	5,441	2,834	119	163	520
2 to 4 head ... farms reporting	15,313	5,939	152	381	684
5 to 9 head ... farms reporting	13,106	4,411	129	255	551
10 to 19 head ... farms reporting	14,554	6,273	138	392	780
20 to 49 head ... farms reporting	13,600	8,394	366	534	1,003
50 to 99 head ... farms reporting	3,593	3,367	199	295	573
100 to 499 head ... farms reporting	1,475	1,459	345	205	331
500 or more head ... farms reporting	75	72	59	9	2
Cows, including heifers that have calved—					
1 head ... farms reporting	12,167	5,606	193	308	886
2 to 9 head ... farms reporting	32,374	12,170	329	734	1,532
10 to 19 head ... farms reporting	11,258	6,172	176	409	602
20 to 29 head ... farms reporting	4,077	3,026	155	211	349
30 to 49 head ... farms reporting	3,250	2,945	187	217	504
50 to 74 head ... farms reporting	893	892	109	110	198
75 to 99 head ... farms reporting	423	417	72	61	91
100 or more head ... farms reporting	499	487	195	74	110
Milk cows—					
1 head ... farms reporting	17,470	8,104	250	458	1,163
2 to 9 head ... farms reporting	22,999	9,709	188	513	1,026
10 to 19 head ... farms reporting	2,864	2,252	19	62	182
20 to 29 head ... farms reporting	875	865	...	41	79
30 to 49 head ... farms reporting	821	809	11	38	348
50 to 74 head ... farms reporting	143	137	...	24	93
75 to 99 head ... farms reporting	38	37	7	15	15
100 or more head ... farms reporting	39	35	20	5	10
Horses and/or mules ... farms reporting	35,898	17,611	1,157	1,174	1,817
number	77,323	41,899	5,136	3,044	4,309
Hogs and pigs ... farms reporting	44,018	24,985	1,002	1,450	3,195
number	502,220	358,743	37,450	28,606	66,030
Born since June 1 ... farms reporting	26,920	15,385	641	918	2,091
number	297,768	214,933	22,943	17,438	40,378
Born before June 1 ... farms reporting	35,206	20,478	897	1,182	2,583
number	204,452	143,810	14,507	11,168	25,652
Sheep and lambs ... farms reporting	1,329	738	48	66	77
number	42,590	27,531	2,324	1,010	6,469
Lambs under 1 year old ... farms reporting	920	506	35	46	65
number	11,251	7,228	478	275	2,558
Sheep 1 year old and over ... farms reporting	1,257	697	48	61	76
number	31,339	20,303	1,846	735	3,911
Ewes ... farms reporting	1,200	675	43	56	76
number	28,465	18,649	1,498	683	3,731
Rams and wethers ... farms reporting	991	547	46	41	66
number	2,874	1,654	348	52	180
Chickens 4 months old and over ... farms reporting	62,843	33,504	975	2,040	4,402
number	5,348,264	4,442,534	895,276	723,761	915,562
Livestock and livestock products sold:					
Cattle and calves sold alive ... farms reporting	54,291	25,602	1,235	1,686	3,461
number	550,785	418,381	75,024	47,092	63,931
dollars	59,451,804	46,447,310	10,372,592	5,895,035	6,865,038
Hogs and pigs sold alive ... farms reporting	21,568	12,799	673	862	1,812
number	459,371	349,030	37,703	34,147	66,298
dollars	13,781,130	10,470,900	1,131,090	1,024,410	1,988,940
Sheep and lambs sold alive ... farms reporting	1,168	679	32	51	81
number	29,601	21,851	966	1,296	5,039
dollars	325,611	240,361	10,626	14,256	55,429
Milk and cream sold[1] ... farms reporting	13,129	8,001	83	271	1,064
pounds	628,273,304	546,340,279	31,649,447	44,513,962	151,453,316
dollars	24,540,462	21,745,487	1,575,115	1,973,753	6,719,272
Chickens including broilers sold ... farms reporting	10,596	7,843	555	1,102	1,831
dollars	70,379,566	70,093,994	23,368,724	21,067,386	17,139,591
Chicken eggs sold ... farms reporting	14,640	7,870	253	414	987
dozens	40,521,055	38,459,901	9,646,684	8,613,213	9,116,328
dollars	14,587,581	13,845,565	3,472,809	3,100,756	3,281,873

See footnotes at end of table.

State Table 17.–FARMS AND FARM CHARACTERISTICS BY ECONOMIC CLASS OF FARM: CENSUS OF 1959–Continued

[Data are based on reports for only a sample of farms. See text]

Item (For definitions and explanations, see text)	Economic class–Continued					
	Commercial farms–Continued			Other farms		
	Class IV	Class V	Class VI	Part-time	Part-retirement	Abnormal
ESTIMATED VALUE OF PRODUCTS SOLD BY SOURCE						
All farm products sold ... total, dollars	70,349,342	51,079,161	17,659,798	19,724,068	9,173,736	2,380,505
... average per farm, dollars	7,093	3,566	1,310	672	700	48,582
All crops sold ... dollars	43,505,134	30,246,305	11,233,421	5,732,713	3,657,843	1,387,790
Field crops, other than vegetables and fruits and nuts, sold ... dollars	40,882,565	27,490,722	10,302,566	4,201,376	2,937,925	1,332,933
Vegetables sold ... dollars	502,618	536,720	365,505	392,685	145,055	43,125
Fruits and nuts sold ... dollars	1,441,155	1,272,168	328,386	586,963	239,926	8,802
Forest products and horticultural specialty products sold ... dollars	678,796	946,695	236,964	551,689	334,937	2,930
All livestock and livestock products sold ... dollars	26,844,208	20,832,856	6,426,377	13,991,355	5,515,893	992,715
Poultry and poultry products sold ... dollars	9,309,879	2,915,298	306,342	558,960	441,595	63,508
Dairy products sold ... dollars	5,959,472	4,025,912	1,491,963	1,694,400	601,898	498,677
Livestock and livestock products, other than poultry and dairy, sold ... dollars	11,574,857	13,891,646	4,628,072	11,737,995	4,472,400	430,530
LIVESTOCK AND LIVESTOCK PRODUCTS						
Cattle and calves ... farms reporting	6,381	9,308	8,875	24,107	10,262	39
... number	180,791	250,153	107,600	260,701	96,386	8,468
Cows, including heifers that have calved ... farms reporting	6,119	9,060	8,724	23,180	10,007	39
... number	100,726	138,570	60,221	137,350	51,866	4,269
Milk cows ... farms reporting	4,227	6,375	6,779	15,818	7,444	39
... number	34,045	37,280	24,109	41,580	17,574	2,053
Heifers and heifer calves ... farms reporting	5,115	7,626	6,793	18,834	7,513	39
... number	52,459	72,050	33,143	84,684	29,196	2,649
Steers and bulls including steer and bull calves ... farms reporting	4,438	6,651	5,102	14,294	5,737	38
... number	27,606	39,533	14,236	38,667	15,324	1,550
Farms reporting by number on hand:						
Cattle and calves–						
1 head ... farms reporting	511	665	856	1,591	1,016	...
2 to 4 head ... farms reporting	1,250	1,549	1,923	6,186	3,188	...
5 to 9 head ... farms reporting	777	942	1,757	6,242	2,453	...
10 to 19 head ... farms reporting	979	1,580	2,404	6,068	2,213	...
20 to 49 head ... farms reporting	1,641	3,008	1,842	3,855	1,341	10
50 to 99 head ... farms reporting	861	1,346	93	164	51	11
100 to 499 head ... farms reporting	361	217	...	1	...	15
500 or more head ... farms reporting	1	1	...	...	...	3
Cows including heifers that have calved–						
1 head ... farms reporting	1,076	1,432	1,711	4,122	2,439	...
2 to 9 head ... farms reporting	2,115	2,903	4,557	14,318	5,881	5
10 to 19 head ... farms reporting	1,009	2,017	1,959	3,735	1,346	5
20 to 29 head ... farms reporting	719	1,212	380	780	265	6
30 to 49 head ... farms reporting	797	1,123	117	224	76	5
50 to 74 head ... farms reporting	209	266	...	...	...	1
75 to 99 head ... farms reporting	122	71	...	...	...	6
100 or more head ... farms reporting	72	36	...	1	...	11
Milk cows–						
1 head ... farms reporting	1,489	2,198	2,546	6,180	3,186	...
2 to 9 head ... farms reporting	1,596	2,754	3,632	9,183	4,101	6
10 to 19 head ... farms reporting	388	1,005	596	445	157	10
20 to 29 head ... farms reporting	417	323	5	10	...	...
30 to 49 head ... farms reporting	322	90	...	...	...	12
50 to 74 head ... farms reporting	15	5	...	...	...	6
75 to 99 head ... farms reporting	...	...	...	...	...	1
100 or more head ... farms reporting	...	...	...	...	...	4
Horses and/or mules ... farms reporting	2,789	5,015	5,659	12,308	5,958	21
... number	6,141	12,037	11,232	24,428	10,524	472
Hogs and pigs ... farms reporting	4,871	7,347	7,120	14,099	4,896	38
... number	76,551	93,463	56,643	107,256	33,264	2,957
Born since June 1 ... farms reporting	3,068	4,587	4,080	8,657	2,845	33
... number	45,270	56,864	32,040	63,492	18,138	1,205
Born before June 1 ... farms reporting	4,070	6,019	5,727	10,916	3,774	38
... number	31,281	36,599	24,603	43,764	15,126	1,752
Sheep and lambs ... farms reporting	151	265	131	403	176	12
... number	5,415	9,388	2,925	9,167	5,395	497
Lambs under 1 year old ... farms reporting	93	192	75	286	116	12
... number	982	2,590	345	2,377	1,512	134
Sheep 1 year old and over ... farms reporting	146	245	121	378	171	11
... number	4,433	6,798	2,580	6,790	3,883	363
Ewes ... farms reporting	140	239	121	358	156	11
... number	4,007	6,292	2,438	5,967	3,532	317
Rams and wethers ... farms reporting	114	194	86	307	126	11
... number	426	506	142	823	351	46
Chickens 4 months old and over ... farms reporting	6,438	9,975	9,674	19,125	10,183	31
... number	926,620	635,758	345,557	555,288	324,695	25,747
Livestock and livestock products sold:						
Cattle and calves sold alive ... farms reporting	4,992	7,525	6,703	20,234	8,417	38
... number	86,603	107,022	38,709	92,894	36,800	2,710
... dollars	9,043,354	10,939,754	3,331,537	9,035,453	3,622,003	347,038
Hogs and pigs sold alive ... farms reporting	2,905	3,682	2,865	6,523	2,209	37
... number	80,941	89,372	40,569	82,591	25,183	2,567
... dollars	2,428,230	2,681,160	1,217,070	2,477,730	755,490	77,010
Sheep and lambs sold alive ... farms reporting	140	254	121	326	156	7
... number	4,482	7,638	2,430	4,665	2,797	288
... dollars	49,302	84,018	26,730	51,315	30,767	3,168
Milk and cream sold[1] ... farms reporting	1,740	2,459	2,384	3,436	1,653	39
... pounds	149,681,113	117,975,348	51,067,093	53,391,073	19,557,742	8,984,210
... dollars	5,959,472	4,025,912	1,491,963	1,694,400	601,898	498,677
Chickens including broilers sold ... farms reporting	1,874	1,650	831	1,447	1,278	28
... dollars	6,809,094	1,618,081	91,118	137,360	130,801	17,411
Chicken eggs sold ... farms reporting	1,625	2,453	2,138	3,474	3,270	26
... dozens	6,933,026	3,571,075	579,575	1,124,707	820,899	115,548
... dollars	2,495,890	1,285,588	208,649	404,895	295,524	41,597

See footnotes at end of table.

State Table 17.–FARMS AND FARM CHARACTERISTICS BY ECONOMIC CLASS OF FARM: CENSUS OF 1959–Continued

[Data are based on reports for only a sample of farms. See text.]

Item (For definitions and explanations, see text)	Total all farms	Economic class			
		Commercial farms			
		Total	Class I	Class II	Class III
LIVESTOCK AND LIVESTOCK PRODUCTS–Continued					
Litters farrowed December 1, 1958, to November 30, 1959 ... farms reporting...	20,781	12,571	601	740	1,786
number of litters...	81,992	60,552	6,396	4,286	10,907
1 or 2 litters ... farms reporting...	12,264	6,634	189	312	858
3 to 9 litters ... farms reporting...	6,804	4,432	234	306	670
10 to 19 litters ... farms reporting...	1,150	972	74	88	141
20 to 39 litters ... farms reporting...	449	424	67	28	82
40 to 69 litters ... farms reporting...	87	84	27	2	24
70 or more litters ... farms reporting...	27	25	10	4	11
June 2 to November 30 ... farms reporting...	16,088	9,685	485	612	1,429
number of litters...	42,763	30,956	3,228	2,228	5,733
December 1 to June 1 ... farms reporting...	13,468	8,738	485	513	1,274
number of litters...	39,229	29,596	3,168	2,058	5,174
SPECIFIED CROPS HARVESTED					
Corn for all purposes ... farms reporting...	34,628	22,462	1,041	1,398	2,810
acres...	372,409	291,818	48,965	24,163	40,844
Under 11 acres ... farms reporting...	25,748	15,310	419	846	1,644
11 to 24 acres ... farms reporting...	5,716	4,358	197	286	682
25 to 49 acres ... farms reporting...	2,323	2,006	139	189	359
50 to 74 acres ... farms reporting...	438	397	109	34	71
75 to 99 acres ... farms reporting...	175	169	34	11	30
100 or more acres ... farms reporting...	228	222	143	32	24
Harvested for grain ... farms reporting...	33,272	21,539	960	1,334	2,695
acres...	351,280	274,251	44,556	21,963	38,747
bushels...	11,025,316	9,088,118	1,971,329	867,640	1,330,419
Sales ... farms reporting...	6,158	4,346	435	418	774
bushels...	2,906,973	2,626,173	1,095,490	282,907	344,091
Sorghums for all purposes ... farms reporting...	7,205	5,059	334	384	669
acres...	77,472	68,523	19,272	7,141	11,894
Harvested for grain or seed ... farms reporting...	1,777	1,442	172	155	246
acres...	30,605	28,170	11,070	2,986	4,803
bushels...	854,601	797,641	335,471	71,687	163,723
Sales ... farms reporting...	404	344	85	47	89
bushels...	393,661	377,391	203,765	24,600	109,611
Wheat harvested ... farms reporting...	5,380	5,072	966	883	1,329
acres...	124,570	121,746	47,365	22,388	25,737
bushels...	3,173,644	3,120,291	1,366,978	596,937	604,071
Sales ... farms reporting...	4,809	4,646	947	853	1,273
bushels...	2,988,680	2,950,175	1,326,084	566,727	573,584
Oats harvested for grain ... farms reporting...	3,577	3,057	708	604	528
acres...	152,732	146,992	77,821	32,731	15,397
bushels...	6,040,239	5,890,033	3,471,262	1,335,203	510,910
Sales ... farms reporting...	1,563	1,472	492	399	241
bushels...	4,260,456	4,237,636	2,737,969	987,079	302,635
Barley harvested ... farms reporting...	445	419	91	96	95
acres...	10,585	10,425	4,585	1,627	1,555
bushels...	282,021	277,981	114,791	45,285	48,805
Sales ... farms reporting...	200	195	65	49	41
bushels...	153,043	152,243	95,193	22,895	18,580
Rice harvested ... farms reporting...	3,379	3,357	974	1,059	750
acres...	365,971	362,806	195,848	111,986	41,075
bushels...	28,066,795	27,903,613	15,643,930	8,366,445	2,979,801
Sales ... farms reporting...	3,379	3,357	974	1,059	750
bushels...	27,723,611	27,565,269	15,473,157	8,232,500	2,951,515
Soybeans harvested for beans ... farms reporting...	21,732	20,269	2,521	2,968	4,451
acres grown alone...	2,308,849	2,283,959	1,011,180	497,873	406,670
acres grown with other crops...	11,217	11,032	1,632	1,615	4,130
bushels...	52,608,266	52,124,226	25,044,972	11,387,271	8,695,749
Hay crops:					
Land from which hay was cut ... acres...	653,918	471,492	62,388	40,407	73,734
Alfalfa and alfalfa mixtures cut for hay and for dehydrating ... farms reporting...	2,174	1,635	197	159	301
acres...	38,558	34,072	10,371	4,722	6,722
tons...	93,121	85,551	29,235	13,201	16,689
Sales ... farms reporting...	404	344	64	65	82
tons...	32,468	31,973	16,627	7,573	5,185
Clover, timothy, and mixtures of clover and grasses cut for hay ... farms reporting...	3,615	2,339	73	165	326
acres...	66,737	51,122	2,935	5,625	8,780
tons...	92,222	74,452	5,002	12,837	11,319
Sales ... farms reporting...	359	189	14	24	31
tons...	6,107	4,867	650	1,630	462
Lespedeza cut for hay ... farms reporting...	16,635	9,914	433	576	1,208
acres...	253,363	181,027	23,762	16,160	27,104
tons...	331,377	249,993	37,553	24,484	38,753
Sales ... farms reporting...	1,674	901	60	83	116
tons...	29,774	21,838	3,903	3,757	3,804

See footnotes at end of table.

State Table 17.–FARMS AND FARM CHARACTERISTICS BY ECONOMIC CLASS OF FARM: CENSUS OF 1959–Continued

[Data are based on reports for only a sample of farms. See text]

Item (For definitions and explanations, see text)	Economic class–Continued					
	Commercial farms–Continued			Other farms		
	Class IV	Class V	Class VI	Part-time	Part-retirement	Abnormal
LIVESTOCK AND LIVESTOCK PRODUCTS–Continued						
Litters farrowed December 1, 1958, to November 30, 1959 ... farms reporting...	2,641	3,690	3,113	6,108	2,065	37
number of litters...	13,369	16,723	8,871	15,828	4,936	676
1 or 2 litters ... farms reporting...	1,313	1,959	2,003	4,135	1,490	5
3 to 9 litters ... farms reporting...	936	1,271	1,015	1,833	524	15
10 to 19 litters ... farms reporting...	260	334	75	125	46	7
20 to 39 litters ... farms reporting...	116	116	15	15	5	5
40 to 69 litters ... farms reporting...	16	10	5	...	...	3
70 or more litters ... farms reporting...	...	...	...	...	...	2
June 2 to November 30 ... farms reporting...	1,985	2,917	2,257	4,848	1,518	37
number of litters...	6,489	8,715	4,563	8,988	2,479	340
December 1 to June 1 ... farms reporting...	1,940	2,502	2,024	3,448	1,250	32
number of litters...	6,880	8,008	4,308	6,840	2,457	336
SPECIFIED CROPS HARVESTED						
Corn for all purposes ... farms reporting...	4,611	6,404	6,198	7,144	5,003	19
acres...	58,073	68,838	50,935	47,860	31,355	1,376
Under 11 acres ... farms reporting...	3,062	4,394	4,945	6,089	4,344	5
11 to 24 acres ... farms reporting...	933	1,318	942	825	526	7
25 to 49 acres ... farms reporting...	458	606	255	205	112	...
50 to 74 acres ... farms reporting...	101	47	35	20	16	5
75 to 99 acres ... farms reporting...	41	32	21	5	...	1
100 or more acres ... farms reporting...	16	7	...	...	5	1
Harvested for grain ... farms reporting...	4,445	6,112	5,993	6,878	4,847	8
acres...	54,453	65,267	49,265	45,670	30,353	1,006
bushels...	1,753,155	1,935,665	1,229,910	1,124,538	777,935	34,725
Sales ... farms reporting...	977	1,087	655	986	826	...
bushels...	419,610	333,150	150,925	155,125	125,675	...
Sorghums for all purposes ... farms reporting...	1,012	1,416	1,244	1,334	801	11
acres...	12,252	11,302	6,662	5,060	2,699	1,190
Harvested for grain or seed ... farms reporting...	336	331	202	200	135	...
acres...	4,000	3,057	2,254	1,445	990	...
bushels...	106,320	77,470	42,970	39,365	17,595	...
Sales ... farms reporting...	46	47	30	45	15	...
bushels...	16,905	14,135	8,375	13,770	2,500	...
Wheat harvested ... farms reporting...	1,150	614	130	140	165	3
acres...	17,466	7,365	1,425	1,180	1,355	289
bushels...	370,155	155,035	27,115	20,565	27,865	4,923
Sales ... farms reporting...	994	494	85	65	95	3
bushels...	327,665	133,880	22,235	12,605	21,555	4,345
Oats harvested for grain ... farms reporting...	610	440	167	290	226	4
acres...	11,026	8,307	1,710	2,700	1,840	1,200
bushels...	323,390	201,393	47,875	69,535	48,490	32,181
Sales ... farms reporting...	217	107	16	55	36	...
bushels...	146,000	57,578	6,375	14,370	8,450	...
Barley harvested ... farms reporting...	60	56	21	10	15	1
acres...	890	1,305	463	60	90	10
bushels...	24,650	33,050	11,400	1,300	2,600	140
Sales ... farms reporting...	15	20	5	5	...	...
bushels...	4,575	10,000	1,000	800	...	...
Rice harvested ... farms reporting...	404	135	35	10	10	2
acres...	11,817	1,670	410	45	225	2,895
bushels...	793,072	99,080	21,285	3,150	8,170	151,862
Sales ... farms reporting...	404	135	35	10	10	2
bushels...	788,532	98,280	21,285	3,150	8,170	147,022
Soybeans harvested for beans ... farms reporting...	4,677	4,076	1,576	795	665	3
acres grown alone...	229,734	111,222	27,280	13,690	10,560	640
acres grown with other crops...	1,690	1,810	155	115	70	...
bushels...	4,455,398	2,110,291	430,545	235,615	229,925	18,500
Hay crops:						
Land from which hay was cut ... acres...	95,856	132,914	66,193	117,920	60,919	3,587
Alfalfa and alfalfa mixtures cut for hay and for dehydrating ... farms reporting...	348	414	216	301	231	7
acres...	5,650	4,887	1,720	2,539	1,627	320
tons...	13,490	9,880	3,056	4,248	2,492	830
Sales ... farms reporting...	55	62	16	40	20	...
tons...	1,300	1,120	168	430	65	...
Clover, timothy, and mixtures of clover and grasses cut for hay ... farms reporting...	568	757	450	845	425	6
acres...	12,089	15,458	6,235	10,105	5,455	55
tons...	19,030	19,624	6,640	11,360	6,325	85
Sales ... farms reporting...	50	50	20	70	100	...
tons...	1,255	785	85	450	790	...
Lespedeza cut for hay ... farms reporting...	1,961	3,196	2,540	4,298	2,406	17
acres...	36,334	50,855	26,812	46,672	24,152	1,512
tons...	52,254	66,095	30,854	53,017	25,550	2,817
Sales ... farms reporting...	208	282	152	443	330	...
tons...	3,678	5,540	1,156	4,726	3,210	...

See footnotes at end of table.

State Table 17.–FARMS AND FARM CHARACTERISTICS BY ECONOMIC CLASS OF FARM: CENSUS OF 1959–Continued

[Data are based on reports for only a sample of farms. See text.]

Item (For definitions and explanations, see text)	Total all farms	Economic class			
		Commercial farms			
		Total	Class I	Class II	Class III
SPECIFIED CROPS HARVESTED–Continued					
Hay crops–Continued					
Oats, wheat, barley, rye, or other small grains cut for hay.....farms reporting...	3,484	2,202	77	135	295
acres...	39,056	29,091	2,844	2,114	5,640
tons...	42,343	32,270	2,598	2,931	7,021
Sales.....farms reporting...	140	70	7	7	6
tons...	923	583	189	34	40
Wild hay cut.....farms reporting...	5,901	2,828	70	105	260
acres...	86,409	51,662	3,920	2,505	5,948
tons...	95,267	58,663	4,781	3,027	7,908
Sales.....farms reporting...	554	193	3	5	22
tons...	7,970	3,335	360	35	665
Other hay cut.....farms reporting...	8,443	4,740	225	258	571
acres...	168,834	123,577	18,131	9,211	19,140
tons...	205,533	153,722	25,759	11,320	24,620
Sales.....farms reporting...	893	445	20	21	88
tons...	20,111	14,215	842	1,156	4,985
Grass silage made from grasses, alfalfa, clover, or small grains.....farms reporting...	24	23	11	1	5
acres...	961	941	425	70	400
tons, green weight...	5,540	5,480	2,200	450	2,500
Cotton harvested.....farms reporting...	34,855	29,415	2,147	2,411	4,395
acres...	1,321,356	1,279,765	538,764	203,518	202,985
bales...	1,515,365	1,480,728	663,621	240,162	229,365
Irish potatoes harvested for home use or for sale.....farms reporting...	28,455	14,112	247	654	1,786
acres[2]..	4,165	2,350	38	113	360
bushels...	666,475	385,145	7,539	15,080	53,892
Vegetables harvested for sale.....farms reporting...	4,829	2,752	99	112	238
Sales.....dollars...	3,484,016	2,903,151	1,025,313	197,585	275,410
Land in bearing and nonbearing fruit orchards, groves, vineyards, and planted nut trees[3].....farms reporting...	5,360	2,929	280	276	343
acres...	34,107	26,810	7,432	4,705	4,408

[1]Includes milk equivalent of cream and butterfat sold.
[2]Does not include acreage for farms with less than 20 bushels harvested.
[3]Does not include data for farms with less than 20 trees and grapevines.

State Table 17.—FARMS AND FARM CHARACTERISTICS BY ECONOMIC CLASS OF FARM: CENSUS OF 1959—Continued

[Data are based on reports for only a sample of farms. See text.]

Item (For definitions and explanations, see text)	Economic class—Continued					
	Commercial farms—Continued			Other farms		
	Class IV	Class V	Class VI	Part-time	Part-retirement	Abnormal
SPECIFIED CROPS HARVESTED—Continued						
Hay crops—Continued						
Oats, wheat, barley, rye, or other small grains cut for hay.....farms reporting...	485	674 ~~44~~	536	810	460	12
acres...	7,187	7126 ~~4,120~~	4,180	6,105	3,340	520
tons...	8,506	7297 ~~7,107~~	3,817	6,230	3,335	508
Sales.....farms reporting...	20	25	5	30	40	...
tons...	110	205	5	135	205	...
Wild hay cut.....farms reporting...	505	816	1,072	2,047	1,020	6
acres...	10,141	17,113	12,035	23,432	11,095	220
tons...	12,142	18,385	12,420	24,064	12,290	250
Sales.....farms reporting...	43	70	50	200	161	...
tons...	1,000	890	385	2,715	1,920	...
Other hay cut.....farms reporting...	1,007	1,483	1,196	2,360	1,330	13
acres...	24,455	37,429	15,211	29,067	15,250	940
tons...	33,315	42,160	16,548	32,834	17,152	1,825
Sales.....farms reporting...	97	157	62	227	221	...
tons...	2,905	3,525	802	3,936	1,960	...
Grass silage made from grasses, alfalfa, clover, or small grains.....farms reporting...	...	6	...	...	...	1
acres...	...	46	...	...	...	20
tons, green weight...	...	330	...	...	...	60
Cotton harvested.....farms reporting...	5,887	7,950	6,625	3,240	2,187	13
acres...	154,545	122,148	57,805	23,515	14,609	3,467
bales...	167,805	127,750	52,025	17,675	11,611	5,351
Irish potatoes harvested for home use or for sale.....farms reporting...	2,671	4,209	4,545	9,511	4,823	9
acres[2]..	504	673	662	1,185	524	106
bushels...	75,941	121,313	111,380	189,292	85,303	6,735
Vegetables harvested for sale.....farms reporting...	553	748	1,002	1,365	701	11
Sales.....dollars...	502,618	536,720	365,505	392,685	145,055	43,125
Land in bearing and nonbearing fruit orchards, groves, vineyards, and planted nut trees[3].....farms reporting...	581	849	600	1,443	970	18
acres...	3,926	4,963	1,376	4,908	2,298	91

State Table 18.—FARMS AND FARM CHARACTERISTICS OF COMMERCIAL FARMS BY TYPE OF FARM BY ECONOMIC CLASS OF FARM: CENSUS OF 1959

Part 1 of 6.—Cash-grain farms

[Data are based on reports for only a sample of farms. See text]

Item (For definitions and explanations, see text)	Total all commercial farms	Economic class						
		Total	Class I	Class II	Class III	Class IV	Class V	Class VI
FARMS, ACREAGE, AND VALUE								
Farms ... number	52,462	4,811	832	1,078	935	799	661	506
Percent distribution ... percent	xxx	100.0	17.3	22.4	19.4	16.6	13.7	10.5
Land in farms ... acres	12,374,949	2,308,189	1,002,149	599,179	342,020	190,004	113,472	61,365
Percent distribution ... percent	xxx	100.0	43.4	26.0	14.8	8.2	4.9	2.7
Average size of farm ... acres	235.9	479.8	1,204.5	555.8	365.8	237.8	171.7	121.3
Value of land and buildings:								
Average per farm ... dollars	25,164	61,554	167,836	78,162	44,656	26,265	15,285	8,107
Average per acre ... dollars	115.50	137.12	147.02	146.84	131.79	110.52	97.75	70.88
Land in farms according to use:								
Cropland harvested ... farms reporting	47,025	4,811	832	1,078	935	799	661	506
acres	5,020,440	1,390,498	629,770	385,080	198,149	104,838	52,776	19,885
1 to 9 acres ... farms reporting	5,032	60	...	...	...	...	...	60
10 to 19 acres ... farms reporting	8,214	120	...	...	...	...	15	105
20 to 29 acres ... farms reporting	6,073	110	...	...	...	...	20	90
30 to 49 acres ... farms reporting	7,472	235	...	...	...	25	80	130
50 to 99 acres ... farms reporting	8,181	773	...	...	36	240	402	95
100 to 199 acres ... farms reporting	5,791	1,088	...	63	426	442	137	20
200 to 499 acres ... farms reporting	4,317	1,628	197	863	466	90	7	5
500 to 999 acres ... farms reporting	1,477	664	503	151	7	2	...	1
1,000 or more acres ... farms reporting	468	133	132	1	...	...	...	...
Cropland used only for pasture ... farms reporting	22,512	1,583	290	328	280	258	257	170
acres	1,421,937	122,249	52,843	25,451	17,479	10,520	9,541	6,415
Cropland not harvested and not pastured ... farms reporting	11,255	1,532	319	440	256	239	162	116
acres	602,898	143,107	58,684	41,762	15,097	12,349	9,570	5,645
Soil-improvement grasses and legumes ... farms reporting	3,339	369	73	85	68	57	51	35
acres	204,088	30,097	8,426	4,386	3,635	4,715	5,165	3,770
Other cropland (idle and crop failure) ... farms reporting	8,763	1,270	278	374	226	189	122	81
acres	398,810	113,010	50,258	37,376	11,462	7,634	4,405	1,875
Woodland pastured ... farms reporting	20,029	1,198	159	218	184	232	250	155
acres	1,849,686	120,733	31,414	27,712	19,569	17,313	16,965	7,760
Woodland not pastured ... farms reporting	17,787	2,145	480	513	411	317	243	181
acres	1,868,142	350,414	159,076	75,361	60,549	27,663	15,935	11,830
Other pasture (not cropland and not woodland) ... farms reporting	13,081	723	90	127	141	154	121	90
acres	1,049,470	56,927	14,437	10,177	13,052	8,536	3,795	6,930
Improved pasture ... farms reporting	3,759	177	29	37	43	33	25	10
acres	261,827	10,046	3,936	1,656	1,949	1,955	450	100
Irrigated land in farms ... farms reporting	5,585	2,756	736	922	645	328	85	40
acres	714,114	495,535	267,694	156,272	55,516	13,953	1,645	455
Land use practices:								
Cropland in cover crops ... farms reporting	4,154	365	65	90	124	35	36	15
acres	188,118	21,967	6,503	7,410	5,184	1,635	940	295
Cropland used for grain or row crops farmed on the contour ... farms reporting	2,491	187	28	38	46	45	15	15
acres	107,451	30,074	11,687	8,292	5,305	4,150	275	365
Land in strip-cropping systems for soil-erosion control ... farms reporting	221	2	1	...	...	1	...	...
acres	10,334	240	80	...	...	160	...	...
System of terraces on crop and pasture land ... farms reporting	6,377	287	28	63	41	55	45	55
acres	364,713	20,449	7,236	5,693	2,335	1,840	1,035	2,310
FARM OPERATORS BY AGE								
Operators reporting age ... number	51,931	4,754	823	1,066	924	779	656	506
Under 25 years ... number	976	119	31	11	20	21	20	16
25 to 34 years ... number	5,558	672	138	183	160	120	36	35
35 to 44 years ... number	11,857	1,302	260	358	257	210	157	60
45 to 54 years ... number	16,541	1,411	219	336	305	211	225	115
55 to 64 years ... number	13,797	1,029	140	151	135	180	143	280
65 or more years ... number	3,202	221	35	27	47	37	75	...
Average age ... years	48.6	46.5	44.6	44.4	45.1	46.4	50.3	51.6
OFF-FARM WORK AND OTHER INCOME								
Farm operators—								
Working off their farms, total ... operators reporting	17,274	1,027	55	144	190	231	272	135
1 to 99 days ... operators reporting	10,794	683	31	101	119	130	167	135
100 to 199 days ... operators reporting	2,003	134	12	16	20	41	45	...
200 or more days ... operators reporting	4,477	210	12	27	51	60	60	...
With other members of family working off farm ... operators reporting	4,600	241	6	29	30	75	81	20
With income from sources other than farm operated and off-farm work ... operators reporting	4,724	331	31	64	70	70	71	25
With other income of family exceeding value of agricultural products sold ... operators reporting	4,428	144	3	18	12	50	61	...
Operators not working off their farms or not reporting as to work off their farms ... operators reporting	35,188	3,784	777	934	745	568	389	371
With other members of family working off farm ... operators reporting	4,064	386	41	71	96	68	75	35
With income from sources other than farm operated ... operators reporting	6,229	775	216	170	138	79	112	60
With other income of family exceeding value of agricultural products sold ... operators reporting	1,336	81	5	11	18	12	35	...
FARMS BY SIZE								
Under 10 acres ... number	2,471	...	...	...	...	...	...	...
10 to 49 acres ... number	11,720	240	...	...	...	5	50	185
50 to 69 acres ... number	3,014	155	...	...	5	15	60	75
70 to 99 acres ... number	6,135	295	...	...	10	80	115	90
100 to 139 acres ... number	5,719	325	...	5	45	115	130	30
140 to 179 acres ... number	4,911	445	...	20	110	165	110	40
180 to 219 acres ... number	3,369	385	5	25	135	135	65	20
220 to 259 acres ... number	2,540	315	...	45	140	90	35	5
260 to 499 acres ... number	6,922	1,090	65	470	320	125	70	40
500 to 999 acres ... number	3,836	1,092	415	437	140	60	20	20
1,000 to 1,999 acres ... number	1,311	366	260	69	23	8	5	1
2,000 or more acres ... number	514	103	87	7	7	1	1	...

See footnotes at end of table.

State Table 18.—FARMS AND FARM CHARACTERISTICS OF COMMERCIAL FARMS BY TYPE OF FARM BY ECONOMIC CLASS OF FARM: CENSUS OF 1959—Continued

Part 1 of 6.—Cash-grain farms

[Data are based on reports for only a sample of farms. See text]

Item (For definitions and explanations, see text)	Total all commercial farms	Economic class						
		Total	Class I	Class II	Class III	Class IV	Class V	Class VI
FARMS BY COLOR AND TENURE OF OPERATOR								
All farm operators:								
Full owners ....number...	22,249	1,320	163	223	214	252	237	231
Part owners ....number...	12,478	1,910	389	451	355	319	266	130
All tenants ....number...	17,255	1,539	250	395	365	227	157	145
Cash tenants ....number...	1,351	55	20	12	2	10	6	5
Share-cash tenants ....number...	1,279	142	16	30	31	35	15	15
Crop-share tenants ....number...	6,543	941	180	268	256	111	91	35
Livestock-share tenants ....number...	286	52	12	10	5	20	...	5
Croppers ....number...	6,432	227	17	65	35	35	25	50
Other and unspecified tenants ....number...	1,364	122	5	10	36	16	20	35
White farm operators:								
Full owners ....number...	20,522	1,280	163	223	214	247	217	216
Part owners ....number...	11,195	1,870	389	451	350	309	246	125
All tenants ....number...	11,000	1,484	245	395	365	217	152	110
Croppers ....number...	2,172	212	17	65	35	30	25	40
Nonwhite farm operators:								
Full owners ....number...	1,727	40	...	...	...	5	20	15
Part owners ....number...	1,283	40	...	...	5	10	20	5
All tenants ....number...	6,255	55	5	...	...	10	5	35
Croppers ....number...	4,260	15	...	...	...	5	...	10
SPECIFIED EQUIPMENT AND FACILITIES AND KIND OF ROAD								
Grain combines ....farms reporting...	10,824	3,325	785	990	713	463	283	91
number...	13,061	4,453	1,496	1,292	791	484	293	97
Corn pickers ....farms reporting...	1,512	240	59	24	51	55	31	20
number...	1,591	250	69	24	51	55	31	20
Pick-up balers ....farms reporting...	4,998	609	177	176	116	62	47	31
number...	5,106	638	195	181	122	62	47	31
Field forage harvesters ....farms reporting...	1,240	163	68	29	35	20	1	10
number...	1,371	184	78	29	46	20	1	10
Motortrucks ....farms reporting...	36,680	4,185	829	1,056	874	644	501	281
number...	49,289	8,505	2,788	2,427	1,511	869	593	317
Tractors ....farms reporting...	35,092	4,299	828	997	870	722	581	301
number...	71,500	14,428	5,164	3,938	2,547	1,480	851	448
Tractors other than garden ....farms reporting...	34,367	4,267	821	992	870	717	566	301
number...	68,952	14,057	5,063	3,839	2,467	1,445	811	432
1 tractor ....farms reporting...	20,183	958	9	32	76	222	389	230
2 tractors ....farms reporting...	7,203	983	14	134	322	332	116	65
3 tractors ....farms reporting...	2,845	841	90	317	263	116	55	...
4 tractors ....farms reporting...	1,570	637	183	269	150	30	5	...
5 or more tractors ....farms reporting...	2,566	848	525	240	59	17	1	6
Wheel tractors ....farms reporting...	34,226	4,250	819	987	870	712	561	301
number...	67,492	13,567	4,822	3,715	2,410	1,398	805	417
Crawler tractors ....farms reporting...	1,263	434	194	121	56	47	6	10
number...	1,460	490	241	124	57	47	6	15
Garden tractors ....farms reporting...	2,346	313	70	98	69	25	35	16
number...	2,548	371	101	99	80	35	40	16
Automobiles ....farms reporting...	28,732	3,548	784	946	728	479	370	241
number...	32,845	4,556	1,335	1,219	821	540	395	246
Automobiles and/or motortrucks ....farms reporting...	46,065	4,603	831	1,072	924	749	621	406
Telephone ....farms reporting...	17,384	2,568	697	725	512	270	248	116
Home freezer ....farms reporting...	24,295	3,191	676	861	658	456	360	180
Milking machine ....farms reporting...	4,004	22	1	1	...	...	15	5
Electric milk cooler ....farms reporting...	2,671	2	1	1	...	...	...	...
Crop drier (for grain, forage, or other crops) ....farms reporting...	983	588	252	203	107	20	5	1
Power-operated elevator, conveyor, or blower ....farms reporting...	2,758	1,267	481	436	239	90	15	6
Farms by kind of road on which located:								
Hard surface ....farms reporting...	10,603	983	254	228	208	102	121	70
Gravel, shell, or shale ....farms reporting...	22,761	2,686	489	607	514	497	373	206
Dirt or unimproved ....farms reporting...	18,165	1,047	82	219	190	184	147	225
Less than 1 mile to a hard surface road ....farms reporting...	4,627	244	21	52	51	25	45	50
1 or more miles to a hard surface road ....farms reporting...	13,538	803	61	167	139	159	102	175
1 mile ....farms reporting...	3,288	200	26	26	41	36	31	40
2 or 3 miles ....farms reporting...	5,286	340	29	58	62	70	51	70
4 miles ....farms reporting...	1,267	78	2	30	20	11	5	10
5 or more miles ....farms reporting...	3,697	185	4	53	16	42	15	55
FARM LABOR, WEEK PRECEDING ENUMERATION								
Hired workers ....farms reporting...	11,218	1,838	669	619	336	127	76	11
persons...	78,524	7,689	4,041	1,797	1,265	287	276	23
Regular hired workers (employed 150 or more days) ....farms reporting...	5,838	1,391	627	533	149	46	30	6
persons...	21,380	3,323	2,075	873	257	66	40	12
Farms reporting by number of regular hired workers:								
1 hired worker ....farms reporting...	2,581	605	147	330	82	26	20	...
2 hired workers ....farms reporting...	1,248	441	229	122	54	20	10	6
3 or 4 hired workers ....farms reporting...	977	239	157	74	8	...	...	...
5 to 9 hired workers ....farms reporting...	630	77	68	5	4	...	...	...
10 or more hired workers ....farms reporting...	402	29	26	2	1	...	...	...
RESIDENCE OF FARM OPERATOR								
Residing on farm operated ....operators reporting...	45,884	3,910	601	876	785	647	556	445
Not residing on farm operated ....operators reporting...	4,001	684	204	152	115	107	65	41
Operators not reporting residence ....number...	2,577	217	27	50	35	45	40	20

See footnotes at end of table.

State Table 18.—FARMS AND FARM CHARACTERISTICS OF COMMERCIAL FARMS BY TYPE OF FARM BY ECONOMIC CLASS OF FARM: CENSUS OF 1959—Continued

Part 1 of 6.—Cash-grain farms

[Data are based on reports for only a sample of farms. See text.]

Item (For definitions and explanations, see text)	Total all commercial farms	Economic class						
		Total	Class I	Class II	Class III	Class IV	Class V	Class VI
USE OF COMMERCIAL FERTILIZER AND LIME								
Commercial fertilizer and fertilizing materials used during the year.....farms reporting...	40,835	3,997	799	997	853	658	454	236
acres on which used...	2,541,093	694,245	362,729	204,532	81,453	28,434	12,812	4,285
tons...	310,976	70,818	36,909	20,980	7,868	3,029	1,518	514
Dry materials.....farms reporting...	38,865	3,854	768	966	802	633	449	236
tons...	278,315	63,751	32,744	19,277	6,983	2,837	1,410	500
Liquid materials.....farms reporting...	5,285	867	299	268	200	75	15	10
tons...	32,661	7,067	4,165	1,703	885	192	108	14
Crops on which used—								
Hay and cropland pasture.....farms reporting...	5,486	225	40	41	54	25	40	25
acres...	200,143	10,673	3,124	2,903	2,996	655	610	385
Dry materials.....farms reporting...	5,463	225	40	41	54	25	40	25
tons...	24,834	1,093	319	392	219	56	62	45
Liquid materials.....farms reporting...	72	12	1	5	6	...	...	...
tons...	359	31	3	10	18	...	...	...
Other pasture (not cropland).....farms reporting...	1,743	36	9	17	...	5	5	...
acres...	62,287	1,242	552	565	...	75	50	...
Dry materials.....farms reporting...	1,735	36	9	17	...	5	5	...
tons...	7,702	108	49	43	...	8	8	...
Liquid materials.....farms reporting...	10	...	...	...	...	...	...	...
tons...	140	...	...	...	...	...	...	...
Corn.....farms reporting...	12,148	623	52	68	105	157	161	80
acres...	178,604	12,995	2,261	1,207	2,856	2,611	2,860	1,200
Dry materials.....farms reporting...	11,543	586	47	66	95	147	151	80
tons...	19,821	1,294	193	161	276	313	205	146
Liquid materials.....farms reporting...	883	57	9	13	10	15	10	...
tons...	2,032	210	42	40	11	22	95	...
Soybeans.....farms reporting...	2,479	1,350	409	458	246	106	85	46
acres...	309,756	256,528	138,073	81,857	26,813	5,565	3,080	1,140
Dry materials.....farms reporting...	2,436	1,340	404	458	246	101	85	46
tons...	23,954	19,531	10,083	6,628	1,992	422	288	118
Liquid materials.....farms reporting...	80	35	15	10	...	5	5	...
tons...	660	467	402	40	...	20	5	...
Cotton.....farms reporting...	29,141	1,819	344	363	406	415	211	80
acres...	1,269,058	65,920	32,506	13,100	10,882	6,130	2,567	735
Dry materials.....farms reporting...	27,080	1,770	323	352	394	410	211	80
tons...	151,345	9,843	4,909	1,979	1,460	958	436	101
Liquid materials.....farms reporting...	4,273	237	96	63	58	10	...	10
tons...	22,487	1,102	766	174	135	13	...	14
All other crops.....farms reporting...	9,746	2,693	742	885	570	312	128	56
acres...	521,245	346,887	186,213	104,900	37,906	13,398	3,645	825
Dry materials.....farms reporting...	9,268	2,459	683	812	498	287	123	56
tons...	50,659	31,882	17,191	10,074	3,036	1,080	411	90
Liquid materials.....farms reporting...	984	668	242	228	148	45	5	...
tons...	6,983	5,257	2,952	1,439	721	137	8	...
Lime or liming materials used during the year.....farms reporting...	4,784	345	65	82	67	80	46	5
acres limed...	146,553	13,995	4,944	2,981	3,075	1,835	1,100	60
tons...	271,021	26,370	9,227	5,798	5,460	4,130	1,635	120
SPECIFIED FARM EXPENDITURES								
Any of the following specified expenditures.....farms reporting...	52,461	4,811	832	1,078	935	799	661	506
Feed for livestock and poultry.....farms reporting...	36,126	2,408	320	502	433	414	434	305
dollars...	88,267,709	1,217,289	364,319	318,682	215,052	151,260	131,401	36,575
Under $100.....farms reporting...	9,219	676	34	111	105	130	136	160
$100 to $999.....farms reporting...	16,757	1,453	198	312	276	249	273	145
$1,000 to $1,999.....farms reporting...	2,822	154	50	46	23	20	15	...
$2,000 to $4,999.....farms reporting...	3,078	101	25	22	29	15	10	...
$5,000 or more.....farms reporting...	4,250	24	13	11	...	...	...	...
Purchase of livestock and poultry.....farms reporting...	18,395	1,091	149	217	252	186	207	80
dollars...	36,130,578	678,865	225,739	223,425	92,895	91,610	33,551	11,645
Under $1,000.....farms reporting...	11,700	950	103	175	225	175	197	75
$1,000 to $2,499.....farms reporting...	2,730	55	16	12	16	1	5	5
$2,500 to $4,999.....farms reporting...	2,031	61	17	23	11	5	5	...
$5,000 to $9,999.....farms reporting...	1,242	11	9	2	...	...	...	...
$10,000 or more.....farms reporting...	692	14	4	5	...	5	...	...
Machine hire.....farms reporting...	37,295	3,257	594	723	663	548	468	261
dollars...	34,387,159	3,376,214	1,458,902	692,542	597,761	369,075	200,489	57,445
Under $200.....farms reporting...	12,652	724	40	129	123	130	147	155
$200 to $999.....farms reporting...	16,705	1,591	248	361	310	292	280	100
$1,000 or more.....farms reporting...	7,938	942	306	233	230	126	41	6
Hired labor.....farms reporting...	31,235	3,633	832	1,008	764	540	363	126
dollars...	74,245,455	10,115,202	5,779,633	2,707,747	1,052,761	368,840	162,186	44,035
Under $200.....farms reporting...	7,973	497	...	50	76	146	140	85
$200 to $499.....farms reporting...	5,847	517	5	69	131	165	117	30
$500 to $999.....farms reporting...	4,803	516	17	128	195	106	70	...
$1,000 to $2,499.....farms reporting...	5,922	800	78	326	262	98	31	5
$2,500 to $4,999.....farms reporting...	3,274	710	319	284	76	20	5	6
$5,000 to $9,999.....farms reporting...	1,897	418	278	123	12	5	...	...
$10,000 to $19,999.....farms reporting...	916	128	93	23	12	...	...	...
$20,000 to $49,999.....farms reporting...	469	40	35	5	...	...	...	...
$50,000 or more.....farms reporting...	134	7	7	...	...	...	...	...
Seeds, bulbs, plants, and trees.....farms reporting...	25,672	2,984	561	704	606	450	412	251
dollars...	9,437,254	2,663,095	1,248,536	758,509	413,017	154,394	69,054	19,585
Under $100.....farms reporting...	12,263	520	9	38	53	75	150	195
$100 to $499.....farms reporting...	9,217	1,024	88	153	225	251	252	55
$500 to $999.....farms reporting...	1,917	601	108	176	197	109	10	1
$1,000 or more.....farms reporting...	2,275	839	356	337	131	15	...	...
Gasoline and other petroleum fuel and oil for the farm business.....farms reporting...	49,626	4,745	831	1,073	935	799	661	446
dollars...	31,040,691	8,096,383	3,664,805	2,377,615	1,180,464	538,730	242,774	91,995
Under $100.....farms reporting...	15,645	317	...	11	10	36	70	190
$100 to $499.....farms reporting...	20,057	1,152	1	72	123	317	429	210
$500 to $999.....farms reporting...	6,383	838	37	87	269	288	121	36
$1,000 to $4,999.....farms reporting...	6,435	2,073	511	832	521	158	41	10
$5,000 or more.....farms reporting...	1,106	365	282	71	12	...	...	...

See footnotes at end of table.

State Table 18.–FARMS AND FARM CHARACTERISTICS OF COMMERCIAL FARMS BY TYPE OF FARM BY ECONOMIC CLASS OF FARM: CENSUS OF 1959–Continued

Part 1 of 6.–Cash-grain farms

[Data are based on reports for only a sample of farms. See text.]

Item (For definitions and explanations, see text)	Total all commercial farms	Economic class						
		Total	Class I	Class II	Class III	Class IV	Class V	Class VI
ESTIMATED VALUE OF PRODUCTS SOLD BY SOURCE								
All farm products sold ... total, dollars...	612,218,599	111,306,001	57,115,086	30,941,966	13,992,968	6,175,209	2,396,732	684,040
average per farm, dollars...	11,670	23,136	68,648	28,703	14,966	7,729	3,626	1,352
All crops sold ... dollars...	442,076,272	107,773,994	55,773,197	30,047,697	13,409,826	5,782,003	2,141,985	619,286
Field crops, other than vegetables and fruits and nuts, sold ... dollars...	427,407,549	107,442,906	55,592,426	30,030,741	13,352,508	5,738,952	2,122,543	605,736
Vegetables sold ... dollars...	2,903,151	127,457	64,157	1,150	37,885	13,900	7,265	3,100
Fruits and nuts sold ... dollars...	7,080,805	108,055	65,078	2,866	11,803	21,111	3,112	4,085
Forest products and horticultural specialty products sold ... dollars...	4,684,767	95,576	51,536	12,940	7,630	8,040	9,065	6,365
All livestock and livestock products sold ... dollars...	170,142,327	3,532,007	1,341,889	894,269	583,142	393,206	254,747	64,754
Poultry and poultry products sold ... dollars...	90,734,066	190,667	19,170	81,136	66,194	11,746	9,257	3,164
Dairy products sold ... dollars...	21,745,487	54,538	2,000	10,573	650	2,230	32,210	6,875
Livestock and livestock products, other than poultry and dairy, sold ... dollars...	57,662,774	3,286,802	1,320,719	802,560	516,298	379,230	213,280	54,715
LIVESTOCK AND LIVESTOCK PRODUCTS								
Cattle and calves ... farms reporting...	32,749	2,338	341	521	430	426	405	215
number...	917,641	67,495	26,564	15,983	10,909	7,897	4,412	1,730
Cows, including heifers that have calved ... farms reporting...	31,715	2,259	329	494	415	421	400	200
number...	500,215	35,506	13,211	9,214	5,699	4,168	2,309	905
Milk cows ... farms reporting...	21,948	1,074	75	173	232	206	248	140
number...	139,676	2,369	136	386	417	393	697	340
Heifers and heifer calves ... farms reporting...	26,118	1,808	284	416	335	323	305	145
number...	257,506	17,757	6,436	4,044	2,899	2,480	1,383	515
Steers and bulls including steer and bull calves ... farms reporting...	22,104	1,629	273	390	323	280	253	110
number...	159,920	14,232	6,917	2,725	2,311	1,249	720	310
Farms reporting by number on hand:								
Cattle and calves–								
1 head ... farms reporting...	2,834	216	14	37	35	40	45	45
2 to 4 head ... farms reporting...	5,939	476	43	87	75	75	126	70
5 to 9 head ... farms reporting...	4,411	352	27	52	65	107	56	45
10 to 19 head ... farms reporting...	6,273	439	38	86	97	67	116	35
20 to 49 head ... farms reporting...	8,394	509	95	152	95	86	61	20
50 to 99 head ... farms reporting...	3,367	222	48	81	46	46	1	...
100 to 499 head ... farms reporting...	1,459	117	69	26	17	5	...	...
500 or more head ... farms reporting...	72	7	7	...	...	...	...	...
Cows, including heifers that have calved–								
1 head ... farms reporting...	5,606	403	33	49	65	75	111	70
2 to 9 head ... farms reporting...	12,170	971	85	187	183	213	198	105
10 to 19 head ... farms reporting...	6,172	319	35	79	53	57	75	20
20 to 29 head ... farms reporting...	3,026	225	52	60	58	35	15	5
30 to 49 head ... farms reporting...	2,945	201	54	76	40	30	1	...
50 to 74 head ... farms reporting...	892	78	32	24	11	11	...	...
75 to 99 head ... farms reporting...	417	26	13	12	1	...	...	...
100 or more head ... farms reporting...	487	36	25	7	4	...	...	...
Milk cows–								
1 head ... farms reporting...	8,104	568	45	79	138	100	136	70
2 to 9 head ... farms reporting...	9,709	473	29	93	94	105	87	65
10 to 19 head ... farms reporting...	2,252	32	1	...	...	1	25	5
20 to 29 head ... farms reporting...	865	...	...	...	...	...	...	...
30 to 49 head ... farms reporting...	809	...	...	...	...	...	...	...
50 to 74 head ... farms reporting...	137	1	...	1	...	...	...	...
75 to 99 head ... farms reporting...	37	...	...	...	...	...	...	...
100 or more head ... farms reporting...	35	...	...	...	...	...	...	...
Horses and/or mules ... farms reporting...	17,611	1,153	248	287	179	147	142	150
number...	41,899	2,966	906	711	422	294	303	330
Hogs and pigs ... farms reporting...	24,985	1,647	174	265	259	352	342	255
number...	358,743	24,835	4,518	3,532	3,515	5,979	5,406	1,885
Born since June 1 ... farms reporting...	15,385	947	95	139	115	211	232	155
number...	214,933	13,236	2,518	1,611	1,602	3,193	3,257	1,055
Born before June 1 ... farms reporting...	20,478	1,369	159	201	221	301	277	210
number...	143,810	11,599	2,000	1,921	1,913	2,786	2,149	830
Sheep and lambs ... farms reporting...	738	29	11	6	7	...	...	5
number...	27,531	435	123	139	98	...	...	75
Lambs under 1 year old ... farms reporting...	506	20	3	6	6	...	...	5
number...	7,228	143	26	31	11	...	...	75
Sheep 1 year old and over ... farms reporting...	697	24	11	6	7	...	...	...
number...	20,303	292	97	108	87	...	...	...
Ewes ... farms reporting...	675	24	11	6	7	...	...	...
number...	18,649	253	77	99	77	...	...	...
Rams and wethers ... farms reporting...	547	24	11	6	7	...	...	...
number...	1,654	39	20	9	10	...	...	...
Chickens 4 months old and over ... farms reporting...	33,504	2,567	246	526	494	482	484	335
number...	4,442,534	102,469	12,555	20,705	29,459	15,340	15,325	9,085
Livestock and livestock products sold:								
Cattle and calves sold alive ... farms reporting...	25,602	1,691	270	382	355	290	269	125
number...	418,381	23,592	9,664	5,893	3,802	2,361	1,502	370
dollars...	46,447,310	2,737,954	1,194,287	687,095	448,687	240,980	135,900	31,005
Hogs and pigs sold alive ... farms reporting...	12,799	835	113	142	103	215	167	95
number...	349,030	17,247	3,694	3,563	2,229	4,575	2,551	635
dollars...	10,470,900	517,410	110,820	106,890	66,870	137,250	76,530	19,050
Sheep and lambs sold alive ... farms reporting...	679	16	3	6	2	...	...	5
number...	21,851	178	38	45	35	...	...	60
dollars...	240,361	1,958	418	495	385	...	...	660
Milk and cream sold[1] ... farms reporting...	8,001	107	5	6	10	21	50	15
pounds...	546,340,279	1,646,634	86,000	208,471	23,425	59,284	1,055,539	213,915
dollars...	21,745,487	54,538	2,000	10,573	650	2,230	32,210	6,875
Chickens including broilers sold ... farms reporting...	7,843	235	44	54	56	36	35	10
dollars...	70,093,994	58,755	1,914	52,179	3,426	404	732	100
Chicken eggs sold ... farms reporting...	7,870	527	59	100	122	90	111	45
dozens...	38,459,901	354,090	46,739	78,251	171,235	29,005	20,655	8,205
dollars...	13,845,565	127,470	16,826	28,170	61,643	10,442	7,435	2,954

See footnotes at end of table.

State Table 18.—FARMS AND FARM CHARACTERISTICS OF COMMERCIAL FARMS BY TYPE OF FARM BY ECONOMIC CLASS OF FARM: CENSUS OF 1959—Continued

Part 1 of 6.—Cash-grain farms

[Data are based on reports for only a sample of farms. See text]

Item (For definitions and explanations, see text)	Total all commercial farms	Economic class						
		Total	Class I	Class II	Class III	Class IV	Class V	Class VI
LIVESTOCK AND LIVESTOCK PRODUCTS—Continued								
Litters farrowed December 1, 1958, to November 30, 1959....farms reporting...	12,571	782	99	97	108	206	157	115
number of litters...	60,552	3,224	663	321	402	831	812	195
1 or 2 litters....farms reporting...	6,634	399	45	39	49	96	80	90
3 to 9 litters....farms reporting...	4,432	303	38	52	53	85	50	25
10 to 19 litters....farms reporting...	972	66	7	6	6	25	22	...
20 to 39 litters....farms reporting...	424	8	8	...	...	...	...	...
40 to 69 litters....farms reporting...	84	5	...	...	...	...	5	...
70 or more litters....farms reporting...	25	1	1	...	...	...	...	...
June 2 to November 30....farms reporting...	9,685	593	70	74	81	151	137	80
number of litters...	30,956	1,772	343	139	257	401	512	120
December 1 to June 1....farms reporting...	8,738	497	73	60	67	155	82	60
number of litters...	29,596	1,452	320	182	145	430	300	75
SPECIFIED CROPS HARVESTED								
Corn for all purposes....farms reporting...	22,462	1,495	135	197	255	310	338	260
acres...	291,818	33,356	8,579	3,304	4,622	6,736	5,970	4,145
Under 11 acres....farms reporting...	15,310	874	69	141	137	147	200	160
11 to 24 acres....farms reporting...	4,358	259	16	18	34	85	61	45
25 to 49 acres....farms reporting...	2,006	199	9	26	41	42	51	30
50 to 74 acres....farms reporting...	397	59	12	7	5	15	10	10
75 to 99 acres....farms reporting...	169	64	8	...	11	15	15	15
100 or more acres....farms reporting...	222	40	21	5	7	6	1	...
Harvested for grain....farms reporting...	21,539	1,433	120	186	239	300	333	255
acres...	274,251	32,161	8,149	3,209	4,347	6,436	5,885	4,135
bushels...	9,088,118	1,239,588	368,563	121,300	162,240	264,600	206,315	116,570
Sales....farms reporting...	4,346	527	49	42	92	92	107	145
bushels...	2,626,173	725,905	298,280	69,125	72,195	119,275	98,005	69,025
Sorghums for all purposes....farms reporting...	5,059	379	84	84	61	60	50	40
acres...	68,523	9,769	4,658	1,641	1,327	1,080	608	455
Harvested for grain or seed....farms reporting...	1,442	244	45	60	44	45	20	30
acres...	28,170	6,594	2,741	1,206	1,057	875	290	425
bushels...	797,641	177,111	79,272	31,813	40,001	14,795	4,480	6,750
Sales....farms reporting...	344	89	21	21	22	15	5	5
bushels...	377,391	118,221	59,805	13,970	32,201	8,245	2,500	1,500
Wheat harvested....farms reporting...	5,072	869	132	143	230	221	113	30
acres...	121,746	26,540	7,220	5,968	5,563	5,619	1,820	350
bushels...	3,120,291	660,987	198,412	161,545	128,115	120,595	44,855	7,465
Sales....farms reporting...	4,646	798	121	143	210	196	98	30
bushels...	2,950,175	623,130	185,988	156,862	120,800	110,825	41,845	6,810
Oats harvested for grain....farms reporting...	3,057	1,065	311	353	199	126	61	15
acres...	146,992	84,902	46,422	23,904	8,051	4,275	2,040	210
bushels...	5,890,033	3,949,585	2,401,042	1,024,415	311,005	147,760	57,113	8,250
Sales....farms reporting...	1,472	839	280	288	139	86	41	5
bushels...	4,237,636	3,434,634	2,175,722	864,404	243,250	106,825	42,433	2,000
Barley harvested....farms reporting...	419	111	11	19	31	25	25	...
acres...	10,425	2,190	453	392	695	300	350	...
bushels...	277,981	58,701	10,326	12,165	20,035	6,675	9,500	...
Sales....farms reporting...	195	62	9	13	20	5	15	...
bushels...	152,243	41,561	9,586	9,740	12,985	3,000	6,250	...
Rice harvested....farms reporting...	3,357	2,672	736	920	608	308	65	35
acres...	362,806	323,692	166,897	106,039	38,173	11,003	1,170	410
bushels...	27,903,613	25,102,807	13,618,076	7,932,433	2,732,266	737,562	61,185	21,285
Sales....farms reporting...	3,357	2,672	736	920	608	308	65	35
bushels...	27,565,269	24,790,515	13,461,650	7,802,453	2,711,370	733,252	60,505	21,285
Soybeans harvested for beans....farms reporting...	20,269	4,452	815	1,056	871	749	605	356
acres grown alone...	2,283,959	843,530	367,085	231,603	127,943	68,832	35,882	12,185
acres grown with other crops...	11,032	1,715	585	200	360	75	465	30
bushels...	52,124,226	20,338,124	9,774,863	5,408,441	2,830,211	1,424,478	714,561	185,570
Hay crops:								
Land from which hay was cut....acres...	471,492	32,113	9,468	7,452	7,732	3,594	2,482	1,385
Alfalfa and alfalfa mixtures cut for hay and for dehydrating....farms reporting...	1,635	154	18	25	33	46	22	10
acres...	34,072	3,422	710	895	872	678	177	90
tons...	85,551	8,818	1,682	1,460	2,699	1,972	625	380
Sales....farms reporting...	344	45	6	12	15	10	2	...
tons...	31,973	2,895	1,150	470	1,025	240	10	...
Clover, timothy, and mixtures of clover and grasses cut for hay....farms reporting...	2,339	17	7	...	...	5	...	5
acres...	51,122	329	254	...	...	25	...	50
tons...	74,452	543	488	...	...	5	...	50
Sales....farms reporting...	189	...	...	...	...	...	...	...
tons...	4,867	...	...	...	...	...	...	...
Lespedeza cut for hay....farms reporting...	9,914	802	144	190	155	117	136	60
acres...	181,027	21,045	7,455	5,545	3,830	1,795	1,545	875
tons...	249,993	31,516	11,407	7,364	6,946	2,574	2,110	1,115
Sales....farms reporting...	901	114	23	30	25	11	20	5
tons...	21,838	5,735	1,553	1,737	1,845	190	205	205

See footnotes at end of table.

State Table 18.–FARMS AND FARM CHARACTERISTICS OF COMMERCIAL FARMS BY TYPE OF FARM BY ECONOMIC CLASS OF FARM: CENSUS OF 1959–Continued

Part 1 of 6.–Cash-grain farms

[Data are based on reports for only a sample of farms. See text.]

Item (For definitions and explanations, see text)	Total all commercial farms	Economic class						
		Total	Class I	Class II	Class III	Class IV	Class V	Class VI
SPECIFIED CROPS HARVESTED–Continued								
Hay crops—Continued								
Oats, wheat, barley, rye, or other small grains cut for hay.....farms reporting...	2,202	42	1	5	16	5	15	...
acres...	29,091	925	20	90	475	175	165	...
tons...	32,270	698	15	110	333	100	140	...
Sales.....farms reporting...	70	5	...	...	...	...	5	...
tons...	583	50	...	...	...	...	50	...
Wild hay cut.....farms reporting...	2,828	101	12	7	20	17	30	15
acres...	51,662	1,490	294	230	330	266	240	130
tons...	58,663	2,026	468	280	605	268	265	140
Sales.....farms reporting...	193	11	1	...	5	...	5	...
tons...	3,335	295	40	...	250	...	5	...
Other hay cut.....farms reporting...	4,740	141	9	15	36	35	31	15
acres...	123,577	4,802	635	692	2,225	655	355	240
tons...	153,722	5,583	1,180	1,305	1,843	725	290	240
Sales.....farms reporting...	445	13	...	1	7	...	5	...
tons...	14,215	538	...	90	393	...	55	...
Grass silage made from grasses, alfalfa, clover, or small grains.....farms reporting...	23	1	1	...	...	...	...	...
acres...	941	100	100	...	...	...	...	...
tons, green weight...	5,480	500	500	...	...	...	...	...
Cotton harvested.....farms reporting...	29,415	1,862	351	383	406	416	226	80
acres...	1,279,765	67,353	33,323	13,454	10,887	6,132	2,822	735
bales...	1,480,728	72,040	38,237	14,733	10,192	5,984	2,274	620
Irish potatoes harvested for home use or for sale.....farms reporting...	14,112	753	55	125	122	156	175	120
acres[2]..	2,350	89	5	32	12	10	15	15
bushels...	385,145	13,049	1,216	2,505	2,040	2,723	2,870	1,695
Vegetables harvested for sale.....farms reporting...	2,752	95	18	2	15	20	20	20
Sales.....dollars...	2,903,151	127,457	64,157	1,150	37,885	13,900	7,265	3,100
Land in bearing and nonbearing fruit orchards, groves, vineyards, and planted nut trees[3].....farms reporting...	2,929	205	33	48	38	36	20	30
acres...	26,810	1,179	542	195	230	105	59	48

[1]Includes milk equivalent of cream and butterfat sold.
[2]Does not include acreage for farms with less than 20 bushels harvested.
[3]Does not include data for farms with less than 20 trees and grapevines.

State Table 18.—FARMS AND FARM CHARACTERISTICS OF COMMERCIAL FARMS BY TYPE OF FARM BY ECONOMIC CLASS OF FARM: CENSUS OF 1959

Part 2 of 6.—Cotton farms

[Data are based on reports for only a sample of farms. See text.]

Item (For definitions and explanations, see text)	Total all commercial farms	Economic class						
		Total	Class I	Class II	Class III	Class IV	Class V	Class VI
FARMS, ACREAGE, AND VALUE								
Farms ....number...	52,462	24,892	1,706	1,856	3,587	4,945	6,918	5,880
Percent distribution ....percent...	xxx	100.0	6.9	7.5	14.4	19.9	27.8	23.6
Land in farms....acres...	12,374,949	4,460,831	1,868,083	661,598	710,733	564,610	436,972	218,835
Percent distribution ....percent...	xxx	100.0	41.9	14.8	15.9	12.7	9.8	4.9
Average size of farm....acres...	235.9	179.2	1,095.0	356.5	198.1	114.2	63.2	37.2
Value of land and buildings:								
Average per farm....dollars...	25,164	27,571	223,239	65,778	33,331	16,783	8,172	3,831
Average per acre....dollars...	115.50	174.01	202.11	192.02	179.65	148.71	127.67	97.46
Land in farms according to use:								
Cropland harvested....farms reporting...	47,025	24,892	1,706	1,856	3,587	4,945	6,918	5,880
acres...	5,020,440	2,835,385	1,249,683	464,951	475,613	331,173	223,495	90,470
1 to 9 acres ....farms reporting...	5,032	1,935	...	...	...	...	50	1,885
10 to 19 acres ....farms reporting...	8,214	4,561	...	...	...	65	2,026	2,470
20 to 29 acres ....farms reporting...	6,073	2,997	...	...	...	426	1,666	905
30 to 49 acres ....farms reporting...	7,472	3,856	...	...	55	1,226	2,050	525
50 to 99 acres ....farms reporting...	8,181	4,654	...	20	993	2,481	1,070	90
100 to 199 acres ....farms reporting...	5,791	3,528	21	558	2,167	727	55	...
200 to 499 acres ....farms reporting...	4,317	2,309	668	1,248	367	20	1	5
500 to 999 acres ....farms reporting...	1,477	745	710	30	5	...	...	...
1,000 or more acres....farms reporting...	468	307	307	...	...	...	...	...
Cropland used only for pasture....farms reporting...	22,512	6,815	625	500	1,300	1,599	1,681	1,110
acres...	1,421,937	241,916	101,570	20,477	27,994	37,070	36,610	18,195
Cropland not harvested and not pastured....farms reporting...	11,255	4,674	496	401	638	1,003	1,241	895
acres...	602,898	181,974	68,623	26,048	25,205	23,155	25,493	13,450
Soil-improvement grasses and legumes ....farms reporting...	3,339	927	169	81	134	217	201	125
acres...	204,088	48,701	24,046	6,128	4,659	6,150	5,503	2,215
Other cropland (idle and crop failure) ....farms reporting...	8,763	4,047	395	345	531	851	1,110	815
acres...	398,810	133,273	44,577	19,920	20,546	17,005	19,990	11,235
Woodland pastured....farms reporting...	20,029	4,305	306	289	620	989	1,096	1,005
acres...	1,849,686	237,962	65,454	24,972	34,611	40,800	44,090	28,035
Woodland not pastured ....farms reporting...	17,787	6,993	679	644	1,073	1,575	1,667	1,355
acres...	1,868,142	613,826	246,264	80,030	98,951	79,500	66,031	43,050
Other pasture (not cropland and not woodland)....farms reporting...	13,081	3,162	286	207	447	802	760	660
acres...	1,049,470	116,050	36,414	13,571	13,845	23,325	15,970	12,925
Improved pasture....farms reporting...	3,759	681	100	70	116	160	175	60
acres...	261,827	32,530	13,625	6,175	3,695	4,745	3,530	760
Irrigated land in farms ....farms reporting...	5,585	2,352	539	441	477	380	340	175
acres...	714,114	188,306	111,112	39,234	22,735	8,385	4,935	1,905
Land use practices:								
Cropland in cover crops....farms reporting...	4,154	2,268	370	325	572	555	336	110
acres...	188,118	118,764	47,975	26,696	23,165	14,695	5,348	885
Cropland used for grain or row crops farmed on the contour....farms reporting...	2,491	803	58	69	76	200	220	180
acres...	107,451	49,336	14,183	10,265	5,688	9,625	6,440	3,135
Land in strip-cropping systems for soil-erosion control....farms reporting...	221	116	31	20	25	10	20	10
acres...	10,334	7,564	4,569	1,775	985	55	80	100
System of terraces on crop and pasture land....farms reporting...	6,377	1,078	45	54	82	272	280	345
acres...	364,713	55,635	6,141	8,052	6,057	12,690	12,080	10,615
FARM OPERATORS BY AGE								
Operators reporting age ....number...	51,931	24,611	1,690	1,821	3,532	4,900	6,823	5,845
Under 25 years....number...	976	647	15	16	66	135	150	265
25 to 34 years ....number...	5,558	3,028	289	237	497	570	765	670
35 to 44 years ....number...	11,857	6,186	550	622	1,038	1,231	1,460	1,285
45 to 54 years ....number...	16,541	7,842	463	632	1,225	1,702	2,140	1,680
55 to 64 years ....number...	13,797	5,590	235	248	594	977	1,591	1,945
65 or more years ....number...	3,202	1,318	138	66	112	285	717	...
Average age....years...	48.6	47.2	45.7	45.3	45.6	47.2	49.1	46.9
OFF-FARM WORK AND OTHER INCOME								
Farm operators—								
Working off their farms, total.... operators reporting...	17,274	7,149	203	315	759	1,411	2,541	1,920
1 to 99 days.... operators reporting...	10,794	5,193	105	204	502	971	1,491	1,920
100 to 199 days.... operators reporting...	2,003	875	22	22	91	205	535	...
200 or more days.... operators reporting...	4,477	1,081	76	89	166	235	515	...
With other members of family working off farm.... operators reporting...	4,600	2,155	50	78	186	395	946	500
With income from sources other than farm operated and off-farm work.... operators reporting...	4,724	1,372	104	100	218	275	460	215
With other income of family exceeding value of agricultural products sold.... operators reporting...	4,428	887	13	29	55	185	605	...
Operators not working off their farms or not reporting as to work off their farms.... operators reporting...	35,188	17,743	1,503	1,541	2,828	3,534	4,377	3,960
With other members of family working off farm.... operators reporting...	4,064	1,819	184	208	382	415	450	180
With income from sources other than farm operated .... operators reporting...	6,229	2,028	353	158	290	395	627	205
With other income of family exceeding value of agricultural products sold .... operators reporting...	1,336	203	11	5	26	35	126	...
FARMS BY SIZE								
Under 10 acres....number...	2,471	1,520	...	...	...	...	30	1,490
10 to 49 acres....number...	11,720	8,356	...	...	30	1,115	4,066	3,145
50 to 69 acres ....number...	3,014	1,535	...	...	80	500	685	270
70 to 99 acres ....number...	6,135	3,030	...	...	445	1,190	935	460
100 to 139 acres ....number...	5,719	2,546	...	55	870	836	545	240
140 to 179 acres ....number...	4,911	1,860	...	165	745	550	300	100
180 to 219 acres ....number...	3,369	1,130	25	230	420	285	100	70
220 to 259 acres ....number...	2,540	915	15	240	345	175	90	50
260 to 499 acres ....number...	6,922	2,228	376	877	540	255	130	50
500 to 999 acres ....number...	3,836	1,119	698	251	95	35	35	5
1,000 to 1,999 acres ....number...	1,311	442	390	33	13	4	2	...
2,000 or more acres....number...	514	211	202	5	4	...	...	...

See footnotes at end of table.

State Table 18.–FARMS AND FARM CHARACTERISTICS OF COMMERCIAL FARMS BY TYPE OF FARM BY ECONOMIC CLASS OF FARM: CENSUS OF 1959–Continued

Part 2 of 6.–Cotton farms

[Data are based on reports for only a sample of farms. See text.]

Item (For definitions and explanations, see text)	Total all commercial farms	Economic class						
		Total	Class I	Class II	Class III	Class IV	Class V	Class VI
FARMS BY COLOR AND TENURE OF OPERATOR								
All farm operators:								
Full owners ....number...	22,249	5,010	188	223	402	912	1,615	1,670
Part owners ....number...	12,478	5,703	798	660	1,257	1,346	1,122	520
All tenants ....number...	17,255	14,009	580	949	1,927	2,682	4,181	3,690
Cash tenants ....number...	1,351	813	120	58	95	155	230	155
Share-cash tenants ....number...	1,279	1,064	93	160	321	275	165	50
Crop-share tenants ....number...	6,543	5,278	297	619	1,300	1,267	1,150	645
Livestock-share tenants ....number...	286	129	14	10	35	30	30	10
Croppers ....number...	6,432	6,052	21	30	81	835	2,455	2,630
Other and unspecified tenants ....number...	1,364	673	35	72	95	120	151	200
White farm operators:								
Full owners ....number...	20,522	3,549	187	213	372	737	1,125	915
Part owners ....number...	11,195	4,566	786	645	1,147	1,041	707	240
All tenants ....number...	11,000	7,884	575	919	1,842	1,952	1,741	855
Croppers ....number...	2,172	1,812	16	30	71	440	765	490
Nonwhite farm operators:								
Full owners ....number...	1,727	1,461	1	10	30	175	490	755
Part owners ....number...	1,283	1,137	12	15	110	305	415	280
All tenants ....number...	6,255	6,125	5	30	85	730	2,440	2,835
Croppers ....number...	4,260	4,240	5	...	10	395	1,690	2,140
SPECIFIED EQUIPMENT AND FACILITIES AND KIND OF ROAD								
Grain combines ....farms reporting...	10,824	5,662	1,403	1,131	1,509	1,027	517	75
....number...	13,061	6,608	2,116	1,227	1,576	1,057	532	100
Corn pickers ....farms reporting...	1,512	818	340	147	156	130	45	...
....number...	1,591	875	392	152	156	130	45	...
Pick-up balers ....farms reporting...	4,998	982	449	153	121	123	106	30
....number...	5,106	1,015	482	153	121	123	106	30
Field forage harvesters ....farms reporting...	1,240	327	182	43	32	35	20	15
....number...	1,371	404	236	54	39	35	20	20
Motortrucks ....farms reporting...	36,680	15,285	1,669	1,793	3,157	3,463	3,443	1,760
....number...	49,289	20,642	4,852	2,817	3,830	3,762	3,566	1,815
Tractors ....farms reporting...	35,092	16,223	1,682	1,808	3,456	3,955	3,742	1,580
....number...	71,500	36,255	11,967	5,631	6,888	5,512	4,482	1,775
Tractors other than garden ....farms reporting...	34,367	16,050	1,680	1,808	3,426	3,905	3,676	1,555
....number...	68,952	35,726	11,852	5,575	6,782	5,417	4,375	1,725
1 tractor ....farms reporting...	20,183	8,282	6	101	961	2,624	3,140	1,450
2 tractors ....farms reporting...	7,203	4,003	53	515	1,830	1,090	435	80
3 tractors ....farms reporting...	2,845	1,521	154	679	452	156	60	20
4 tractors ....farms reporting...	1,570	764	257	311	136	30	30	...
5 or more tractors ....farms reporting...	2,566	1,480	1,210	202	47	5	11	5
Wheel tractors ....farms reporting...	34,226	16,012	1,678	1,808	3,426	3,899	3,661	1,540
....number...	67,492	35,233	11,628	5,517	6,682	5,346	4,350	1,710
Crawler tractors ....farms reporting...	1,263	384	184	56	58	46	25	15
....number...	1,460	493	224	58	100	71	25	15
Garden tractors ....farms reporting...	2,346	441	68	56	76	90	101	50
....number...	2,548	529	115	56	106	95	107	50
Automobiles ....farms reporting...	28,732	12,662	1,519	1,489	2,139	2,443	3,132	1,940
....number...	32,845	14,383	2,539	1,700	2,348	2,549	3,272	1,975
Automobiles and/or motortrucks ....farms reporting...	46,065	20,453	1,700	1,854	3,502	4,524	5,468	3,405
Telephone ....farms reporting...	17,384	5,794	1,322	1,047	1,257	1,095	803	270
Home freezer ....farms reporting...	24,295	10,263	1,345	1,428	2,301	2,263	1,976	950
Milking machine ....farms reporting...	4,004	65	9	5	15	16	20	...
Electric milk cooler ....farms reporting...	2,671	33	7	...	15	1	10	...
Crop drier (for grain, forage, or other crops) ....farms reporting...	983	240	156	47	22	15	...	...
Power-operated elevator, conveyor, or blower ....farms reporting...	2,758	732	465	148	89	20	10	...
Farms by kind of road on which located:								
Hard surface ....farms reporting...	10,603	4,651	689	551	659	676	1,171	905
Gravel, shell, or shale ....farms reporting...	22,761	11,805	803	937	2,181	2,652	2,997	2,235
Dirt or unimproved ....farms reporting...	18,165	7,894	167	343	727	1,567	2,445	2,645
Less than 1 mile to a hard surface road ....farms reporting...	4,627	2,569	47	121	256	495	825	825
1 or more miles to a hard surface road ....farms reporting...	13,538	5,325	120	222	471	1,072	1,620	1,820
1 mile ....farms reporting...	3,288	1,582	31	86	130	300	520	515
2 or 3 miles ....farms reporting...	5,286	2,405	65	118	201	501	675	845
4 miles ....farms reporting...	1,267	434	8	6	50	90	150	130
5 or more miles ....farms reporting...	3,697	904	16	12	90	181	275	330
FARM LABOR, WEEK PRECEDING ENUMERATION								
Hired workers ....farms reporting...	11,218	6,425	1,481	1,136	1,368	1,118	1,027	295
....persons...	78,524	62,084	33,350	7,731	8,004	6,625	5,189	1,185
Regular hired workers (employed 150 or more days) ....farms reporting...	5,838	2,844	1,313	692	472	221	121	25
....persons...	21,380	14,630	10,942	1,773	1,013	616	251	35
Farms reporting by number of regular hired workers:								
1 hired worker ....farms reporting...	2,581	947	143	295	287	141	66	15
2 hired workers ....farms reporting...	1,248	544	193	179	102	35	25	10
3 or 4 hired workers ....farms reporting...	977	546	336	128	47	15	20	...
5 to 9 hired workers ....farms reporting...	630	470	342	72	26	20	10	...
10 or more hired workers ....farms reporting...	402	337	299	18	10	10	...	...
RESIDENCE OF FARM OPERATOR								
Residing on farm operated ....operators reporting...	45,884	21,285	1,300	1,410	3,195	4,284	6,006	5,090
Not residing on farm operated ....operators reporting...	4,001	2,097	350	318	241	361	457	370
Operators not reporting residence ....number...	2,577	1,510	56	128	151	300	455	420

See footnotes at end of table.

State Table 18.—FARMS AND FARM CHARACTERISTICS OF COMMERCIAL FARMS BY TYPE OF FARM BY ECONOMIC CLASS OF FARM: CENSUS OF 1959—Continued

Part 2 of 6.—Cotton farms

[Data are based on reports for only a sample of farms. See text.]

Item (For definitions and explanations, see text)	Total all commercial farms	Economic class						
		Total	Class I	Class II	Class III	Class IV	Class V	Class VI
USE OF COMMERCIAL FERTILIZER AND LIME								
Commercial fertilizer and fertilizing materials used during the year.....farms reporting...	40,835	24,786	1,705	1,856	3,577	4,925	6,898	5,825
acres on which used...	2,541,093	1,403,465	611,340	211,555	215,944	169,018	133,388	62,220
tons...	310,976	181,204	75,453	27,208	28,449	23,019	18,268	8,807
Dry materials.....farms reporting...	38,865	23,004	1,527	1,638	3,357	4,705	6,397	5,380
tons...	278,315	157,005	59,666	23,312	26,401	22,026	17,254	8,346
Liquid materials.....farms reporting...	5,285	4,209	835	671	697	585	851	570
tons...	32,661	24,199	15,787	3,896	2,048	993	1,014	461
Crops on which used—								
Hay and cropland pasture.....farms reporting...	5,486	638	119	92	97	150	100	80
acres...	200,143	24,720	12,896	3,489	3,705	2,980	1,075	575
Dry materials.....farms reporting...	5,463	616	117	82	97	140	100	80
tons...	24,834	2,899	1,260	442	594	335	212	56
Liquid materials.....farms reporting...	72	41	11	15	...	10	5	...
tons...	359	230	105	87	...	23	15	...
Other pasture (not cropland).....farms reporting...	1,743	211	26	23	52	75	25	10
acres...	62,287	8,135	4,374	1,131	930	1,290	360	50
Dry materials.....farms reporting...	1,735	209	24	23	52	75	25	10
tons...	7,702	816	409	127	81	148	43	8
Liquid materials.....farms reporting...	10	3	3	...	...	...	...	...
tons...	140	44	44	...	...	...	...	...
Corn.....farms reporting...	12,148	5,636	486	424	894	1,251	1,531	1,050
acres...	178,604	85,935	27,860	7,235	13,145	15,370	14,235	8,090
Dry materials.....farms reporting...	11,543	5,118	301	338	807	1,216	1,446	1,010
tons...	19,821	8,355	1,598	842	1,383	2,008	1,645	879
Liquid materials.....farms reporting...	883	759	270	127	142	55	120	45
tons...	2,032	1,600	1,168	156	136	40	81	19
Soybeans.....farms reporting...	2,479	831	125	101	205	185	155	60
acres...	309,756	41,390	20,735	5,560	7,290	4,685	2,610	510
Dry materials.....farms reporting...	2,436	798	117	96	195	180	155	55
tons...	23,954	3,281	1,530	511	550	377	239	74
Liquid materials.....farms reporting...	80	45	10	10	10	5	5	5
tons...	660	193	147	5	17	19	2	3
Cotton.....farms reporting...	29,141	24,713	1,698	1,840	3,577	4,910	6,873	5,815
acres...	1,269,058	1,156,378	490,582	182,056	182,184	137,903	111,493	52,160
Dry materials.....farms reporting...	27,080	22,734	1,448	1,582	3,322	4,665	6,352	5,365
tons...	151,345	134,556	51,171	20,344	22,647	18,439	14,744	7,211
Liquid materials.....farms reporting...	4,273	3,922	779	616	606	545	816	560
tons...	22,487	20,824	13,251	3,499	1,861	889	885	439
All other crops.....farms reporting...	9,746	2,662	520	394	538	565	415	230
acres...	521,245	86,907	54,893	12,084	8,690	6,790	3,615	835
Dry materials.....farms reporting...	9,268	2,453	433	347	508	545	390	230
tons...	50,659	7,098	3,698	1,046	1,146	719	371	118
Liquid materials.....farms reporting...	984	252	105	62	35	20	30	...
tons...	6,983	1,308	1,072	149	34	22	31	...
Lime or liming materials used during the year.....farms reporting...	4,784	1,430	214	137	334	335	325	85
acres limed...	146,553	50,275	20,775	7,270	9,645	5,985	5,510	1,090
tons...	271,021	94,340	41,130	14,105	18,390	11,120	8,145	1,450
SPECIFIED FARM EXPENDITURES								
Any of the following specified expenditures.....farms reporting...	52,461	24,892	1,706	1,856	3,587	4,945	6,918	5,880
Feed for livestock and poultry.....farms reporting...	36,126	12,388	805	866	2,007	2,709	3,421	2,580
dollars...	88,267,709	3,040,827	835,110	318,807	539,950	627,270	441,955	277,735
Under $100.....farms reporting...	9,219	6,183	158	268	716	1,255	2,026	1,760
$100 to $999.....farms reporting...	16,757	5,617	411	524	1,169	1,358	1,360	795
$1,000 to $1,999.....farms reporting...	2,822	337	115	40	96	46	30	10
$2,000 to $4,999.....farms reporting...	3,078	199	87	32	25	35	5	15
$5,000 or more.....farms reporting...	4,250	52	34	2	1	15	...	...
Purchase of livestock and poultry.....farms reporting...	18,395	5,295	379	414	1,120	1,222	1,365	795
dollars...	36,130,578	1,828,622	957,155	163,786	258,312	241,829	150,940	56,600
Under $1,000.....farms reporting...	11,700	5,005	242	373	1,079	1,171	1,350	790
$1,000 to $2,499.....farms reporting...	2,730	162	57	24	30	36	10	5
$2,500 to $4,999.....farms reporting...	2,031	50	23	12	5	10	...	...
$5,000 to $9,999.....farms reporting...	1,242	48	27	5	6	5	5	...
$10,000 or more.....farms reporting...	692	30	30	...	...	...	...	...
Machine hire.....farms reporting...	37,295	24,892	1,706	1,856	3,587	4,945	6,918	5,880
dollars...	34,387,159	27,614,912	11,473,178	4,400,464	4,897,963	3,542,145	2,407,587	893,575
Under $200.....farms reporting...	12,652	6,853	...	...	156	456	1,591	4,650
$200 to $999.....farms reporting...	16,705	11,693	...	358	1,625	3,503	5,007	1,200
$1,000 or more.....farms reporting...	7,938	6,346	1,706	1,498	1,806	986	320	30
Hired labor.....farms reporting...	31,235	17,196	1,706	1,801	3,331	3,970	4,243	2,145
dollars...	74,245,455	52,626,924	29,663,820	8,558,911	7,506,194	4,303,070	2,084,544	510,385
Under $200.....farms reporting...	7,973	3,122	...	26	130	520	1,176	1,270
$200 to $499.....farms reporting...	5,847	2,992	...	55	300	752	1,235	650
$500 to $999.....farms reporting...	4,803	2,930	17	155	526	747	1,295	190
$1,000 to $2,499.....farms reporting...	5,922	3,762	156	378	1,005	1,666	522	35
$2,500 to $4,999.....farms reporting...	3,274	1,981	192	413	1,091	270	15	...
$5,000 to $9,999.....farms reporting...	1,897	1,225	350	591	269	15	...	...
$10,000 to $19,999.....farms reporting...	916	683	491	182	10	...	...	...
$20,000 to $49,999.....farms reporting...	469	387	386	1	...	...	...	...
$50,000 or more.....farms reporting...	134	114	114	...	...	...	...	...
Seeds, bulbs, plants, and trees.....farms reporting...	25,672	13,540	1,210	1,230	2,391	2,958	3,331	2,420
dollars...	9,437,254	4,896,575	2,327,678	807,345	815,547	516,520	323,790	105,695
Under $100.....farms reporting...	12,263	5,973	33	100	262	1,082	2,236	2,260
$100 to $499.....farms reporting...	9,217	5,388	187	522	1,713	1,776	1,040	150
$500 to $999.....farms reporting...	1,917	1,010	208	353	334	70	35	10
$1,000 or more.....farms reporting...	2,275	1,169	782	255	82	30	20	...
Gasoline and other petroleum fuel and oil for the farm business.....farms reporting...	49,626	23,391	1,705	1,846	3,572	4,800	6,403	5,065
dollars...	31,040,691	17,097,383	8,090,196	2,935,733	2,661,552	1,791,917	1,183,720	434,265
Under $100.....farms reporting...	15,645	6,522	5	16	60	480	2,371	3,590
$100 to $499.....farms reporting...	20,057	9,096	18	102	1,017	2,998	3,556	1,405
$500 to $999.....farms reporting...	6,383	3,632	83	418	1,553	1,062	461	55
$1,000 to $1,999.....farms reporting...	6,435	3,475	973	1,270	942	260	15	15
$5,000 or more.....farms reporting...	1,106	666	626	40	...	...	...	...

See footnotes at end of table.

State Table 18.—FARMS AND FARM CHARACTERISTICS OF COMMERCIAL FARMS BY TYPE OF FARM BY ECONOMIC CLASS OF FARM: CENSUS OF 1959—Continued

Part 2 of 6.—Cotton farms

[Data are based on reports for only a sample of farms. See text]

Item (For definitions and explanations, see text)	Total all commercial farms	Economic class						
		Total	Class I	Class II	Class III	Class IV	Class V	Class VI
ESTIMATED VALUE OF PRODUCTS SOLD BY SOURCE								
All farm products sold ... total, dollars...	612,218,599	313,195,828	144,606,308	50,898,662	49,344,876	34,534,388	24,506,476	9,305,118
average per farm, dollars...	11,670	12,582	84,763	27,424	13,757	6,984	3,542	1,583
All crops sold ... dollars...	442,076,272	304,069,319	140,863,503	49,860,323	47,916,060	32,892,214	23,541,832	8,995,387
Field crops, other than vegetables and fruits and nuts, sold ... dollars...	427,407,549	302,745,411	140,115,333	49,773,678	47,812,948	32,710,594	23,387,795	8,945,063
Vegetables sold ... dollars...	2,903,151	541,877	271,872	30,535	54,180	91,670	71,300	22,320
Fruits and nuts sold ... dollars...	7,080,805	440,433	291,965	28,210	14,892	47,605	47,172	10,589
Forest products and horticultural specialty products sold ... dollars...	4,684,767	341,598	184,333	27,900	34,040	42,345	35,565	17,415
All livestock and livestock products sold ... dollars...	170,142,327	9,126,509	3,742,805	1,038,339	1,428,816	1,642,174	964,644	309,731
Poultry and poultry products sold ... dollars...	90,734,066	448,707	60,369	13,088	50,002	258,162	44,025	23,061
Dairy products sold ... dollars...	21,745,487	158,098	37,004	250	22,230	41,059	33,010	24,545
Livestock and livestock products, other than poultry and dairy, sold ... dollars...	57,662,774	8,519,704	3,645,432	1,025,001	1,356,584	1,342,953	887,609	262,125
LIVESTOCK AND LIVESTOCK PRODUCTS								
Cattle and calves ... farms reporting...	32,749	10,234	740	661	1,652	2,300	2,791	2,090
number...	917,641	147,703	61,440	14,355	19,101	22,547	21,190	9,070
Cows, including heifers that have calved ... farms reporting...	31,715	9,810	677	616	1,577	2,194	2,696	2,050
number...	500,215	79,030	33,085	7,452	9,981	12,172	11,360	4,980
Milk cows ... farms reporting...	21,948	6,372	212	272	969	1,428	1,901	1,590
number...	139,676	11,833	513	455	1,552	2,726	3,682	2,905
Heifers and heifer calves ... farms reporting...	26,118	6,802	596	483	1,147	1,590	1,741	1,245
number...	257,506	39,962	14,315	3,956	5,717	6,544	6,445	2,985
Steers and bulls including steer and bull calves ... farms reporting...	22,104	5,141	556	453	892	1,249	1,276	715
number...	159,920	28,711	14,040	2,947	3,403	3,831	3,385	1,105
Farms reporting by number on hand:								
Cattle and calves—								
1 head ... farms reporting...	2,834	1,932	75	81	365	361	560	490
2 to 4 head ... farms reporting...	5,939	3,534	97	166	426	830	1,085	930
5 to 9 head ... farms reporting...	4,411	1,701	74	92	210	380	490	455
10 to 19 head ... farms reporting...	6,273	1,387	60	111	316	355	370	175
20 to 49 head ... farms reporting...	8,394	1,163	151	126	284	317	245	40
50 to 99 head ... farms reporting...	3,367	288	88	60	43	56	41	...
100 to 499 head ... farms reporting...	1,459	206	172	25	8	1	...	...
500 or more head ... farms reporting...	72	23	23	...	...	...	...	...
Cows, including heifers that have calved—								
1 head ... farms reporting...	5,606	3,617	120	162	565	750	1,030	990
2 to 9 head ... farms reporting...	12,170	4,490	151	218	706	1,045	1,360	1,010
10 to 19 head ... farms reporting...	6,172	899	76	123	164	291	195	50
20 to 29 head ... farms reporting...	3,026	326	50	43	91	51	91	...
30 to 49 head ... farms reporting...	2,945	243	87	45	41	50	20	...
50 to 74 head ... farms reporting...	892	92	63	13	9	7	...	...
75 to 99 head ... farms reporting...	417	44	34	9	1	...	...	...
100 or more head ... farms reporting...	487	99	96	3	...	...	...	...
Milk cows—								
1 head ... farms reporting...	8,104	3,667	114	175	618	805	1,010	945
2 to 9 head ... farms reporting...	9,709	2,647	91	97	346	597	876	640
10 to 19 head ... farms reporting...	2,252	56	6	...	5	25	15	5
20 to 29 head ... farms reporting...	865	1	...	...	...	1	...	...
30 to 49 head ... farms reporting...	809	...	...	...	...	...	...	...
50 to 74 head ... farms reporting...	137	...	...	...	...	...	...	...
75 to 99 head ... farms reporting...	37	1	1	...	...	...	...	...
100 or more head ... farms reporting...	35	...	...	...	...	...	...	...
Horses and/or mules ... farms reporting...	17,611	5,490	674	357	557	906	1,471	1,525
number...	41,899	12,689	3,260	777	1,077	1,790	2,845	2,940
Hogs and pigs ... farms reporting...	24,985	12,508	634	699	1,726	2,653	3,831	2,965
number...	358,743	134,278	23,963	14,237	26,324	31,574	25,750	12,430
Born since June 1 ... farms reporting...	15,385	7,239	422	426	1,104	1,647	2,130	1,510
number...	214,933	75,262	14,191	8,312	15,008	18,241	13,430	6,080
Born before June 1 ... farms reporting...	20,478	10,293	591	628	1,446	2,247	3,096	2,285
number...	143,810	59,016	9,772	5,925	11,316	13,333	12,320	6,350
Sheep and lambs ... farms reporting...	738	79	14	25	10	20	10	...
number...	27,531	1,581	791	340	200	135	115	...
Lambs under 1 year old ... farms reporting...	506	50	10	10	10	15	5	...
number...	7,228	256	96	65	30	60	5	...
Sheep 1 year old and over ... farms reporting...	697	79	14	25	10	20	10	...
number...	20,303	1,325	695	275	170	75	110	...
Ewes ... farms reporting...	675	74	14	25	10	15	10	...
number...	18,649	1,043	453	260	165	60	105	...
Rams and wethers ... farms reporting...	547	53	13	15	5	15	5	...
number...	1,654	282	242	15	5	15	5	...
Chickens 4 months old and over ... farms reporting...	33,504	16,651	586	1,015	2,440	3,589	5,091	3,930
number...	4,442,534	477,911	28,703	33,204	72,590	123,769	131,970	87,675
Livestock and livestock products sold:								
Cattle and calves sold alive ... farms reporting...	25,602	5,326	573	392	1,006	1,264	1,316	775
number...	418,381	51,702	24,445	5,756	6,385	7,881	5,455	1,780
dollars...	46,447,310	5,876,200	3,028,484	665,922	739,070	778,459	520,090	144,175
Hogs and pigs sold alive ... farms reporting...	12,799	4,980	456	431	995	1,392	1,196	510
number...	349,030	86,103	19,612	11,805	20,296	18,480	12,015	3,895
dollars...	10,470,900	2,583,090	588,360	354,150	608,880	554,400	360,450	116,850
Sheep and lambs sold alive ... farms reporting...	679	57	12	10	10	15	10	...
number...	21,851	686	386	100	95	30	75	...
dollars...	240,361	7,546	4,246	1,100	1,045	330	825	...
Milk and cream sold[1] ... farms reporting...	8,001	529	8	5	55	111	200	150
pounds...	546,340,279	5,566,078	733,168	4,300	461,731	2,077,475	1,348,267	941,137
dollars...	21,745,487	158,098	37,004	250	22,230	41,059	33,010	24,545
Chickens including broilers sold ... farms reporting...	7,843	893	101	46	150	196	255	145
dollars...	70,093,994	68,851	4,423	1,026	5,256	53,066	3,124	1,956
Chicken eggs sold ... farms reporting...	7,870	2,020	121	56	305	522	581	435
dozens...	38,459,901	1,008,380	147,870	25,910	118,335	562,765	98,725	54,775
dollars...	13,845,565	363,019	53,234	9,327	42,601	202,596	35,541	19,720

See footnotes at end of table.

State Table 18.–FARMS AND FARM CHARACTERISTICS OF COMMERCIAL FARMS BY TYPE OF FARM BY ECONOMIC CLASS OF FARM: CENSUS OF 1959–Continued

Part 2 of 6.–Cotton farms

[Data are based on reports for only a sample of farms. See text.]

Item (For definitions and explanations, see text)	Total all commercial farms	Economic class						
		Total	Class I	Class II	Class III	Class IV	Class V	Class VI
LIVESTOCK AND LIVESTOCK PRODUCTS–Continued								
Litters farrowed December 1, 1958, to November 30, 1959....farms reporting...	12,571	5,609	408	399	1,000	1,411	1,506	885
number of litters...	60,552	18,815	4,288	2,329	3,674	4,012	3,167	1,345
1 or 2 litters....farms reporting...	6,634	3,645	120	158	520	871	1,176	800
3 to 9 litters....farms reporting...	4,432	1,646	165	172	414	500	310	85
10 to 19 litters....farms reporting...	972	222	60	46	56	40	20	...
20 to 39 litters....farms reporting...	424	73	41	22	10	...	...	...
40 to 69 litters....farms reporting...	84	18	17	1	...	...	...	...
70 or more litters....farms reporting...	25	5	5	...	...	...	...	...
June 2 to November 30....farms reporting...	9,685	4,073	335	333	784	1,006	1,045	570
number of litters...	30,956	9,535	2,108	1,117	1,864	2,036	1,700	710
December 1 to June 1....farms reporting...	8,738	3,700	336	297	685	1,001	886	495
number of litters...	29,596	9,280	2,180	1,212	1,810	1,976	1,467	635
SPECIFIED CROPS HARVESTED								
Corn for all purposes....farms reporting...	22,462	12,326	799	850	1,724	2,867	3,496	2,590
acres...	291,818	145,862	35,812	12,605	22,585	29,495	28,485	16,880
Under 11 acres....farms reporting...	15,310	8,872	302	513	1,032	2,040	2,730	2,255
11 to 24 acres....farms reporting...	4,358	2,208	157	197	448	561	570	275
25 to 49 acres....farms reporting...	2,006	915	124	108	202	236	190	55
50 to 74 acres....farms reporting...	397	150	87	18	25	20	...	...
75 to 99 acres....farms reporting...	169	51	19	...	11	10	6	5
100 or more acres....farms reporting...	222	130	110	14	6	...	...	...
Harvested for grain....farms reporting...	21,539	11,870	745	824	1,678	2,782	3,336	2,505
acres...	274,251	137,889	32,918	11,636	22,000	28,135	27,045	16,155
bushels...	9,088,118	4,347,323	1,418,186	436,342	710,155	799,810	649,475	333,355
Sales....farms reporting...	4,346	2,716	358	311	552	660	595	240
bushels...	2,626,173	1,479,676	745,164	159,407	222,355	200,045	115,075	37,630
Sorghums for all purposes....farms reporting...	5,059	1,380	179	107	167	287	400	240
acres...	68,523	19,032	10,665	1,899	2,951	1,507	1,445	565
Harvested for grain or seed....farms reporting...	1,442	556	98	51	105	152	105	45
acres...	28,170	11,686	6,576	680	2,395	1,105	820	110
bushels...	797,641	333,669	186,269	17,235	81,325	32,605	13,725	2,510
Sales....farms reporting...	344	140	50	15	40	15	15	5
bushels...	377,391	184,560	108,060	7,230	64,365	2,920	1,810	175
Wheat harvested....farms reporting...	5,072	3,495	804	640	901	750	355	45
acres...	121,746	82,126	38,275	14,031	16,545	9,190	3,565	520
bushels...	3,120,291	2,172,589	1,124,371	378,428	399,965	188,785	72,590	8,450
Sales....farms reporting...	4,646	3,252	796	620	876	650	280	30
bushels...	2,950,175	2,071,937	1,097,165	359,497	380,050	165,495	62,865	6,865
Oats harvested for grain....farms reporting...	3,057	877	319	154	139	165	90	10
acres...	146,992	34,456	25,655	4,160	2,086	1,665	865	25
bushels...	5,890,033	1,108,140	831,960	148,900	60,045	42,685	23,925	625
Sales....farms reporting...	1,472	411	193	84	59	50	25	...
bushels...	4,237,636	646,396	493,971	104,655	30,675	9,800	7,295	...
Barley harvested....farms reporting...	419	140	69	30	41	...	...	...
acres...	10,425	4,321	3,560	465	296	...	...	...
bushels...	277,981	103,102	86,117	10,115	6,870	...	...	...
Sales....farms reporting...	195	87	51	20	16	...	...	...
bushels...	152,243	80,482	69,112	8,275	3,095	...	...	...
Rice harvested....farms reporting...	3,357	526	206	90	115	70	45	...
acres...	362,806	27,863	21,477	3,631	1,970	510	275	...
bushels...	27,903,613	1,987,276	1,517,414	236,202	183,680	30,715	19,265	...
Sales....farms reporting...	3,357	526	206	90	115	70	45	...
bushels...	27,565,269	1,971,315	1,510,043	235,242	176,290	30,595	19,145	...
Soybeans harvested for beans....farms reporting...	20,269	14,279	1,628	1,745	3,238	3,527	3,126	1,015
acres grown alone...	2,283,959	1,330,634	613,308	245,835	250,130	142,495	67,091	11,775
acres grown with other crops...	11,032	8,707	1,047	1,315	3,510	1,460	1,250	125
bushels...	52,124,226	29,400,306	14,539,587	5,526,974	5,268,080	2,675,220	1,208,935	181,510
Hay crops:								
Land from which hay was cut....acres...	471,492	61,784	27,089	5,596	7,834	7,909	8,301	5,055
Alfalfa and alfalfa mixtures cut for hay and for dehydrating....farms reporting...	1,635	356	112	48	81	50	50	15
acres...	34,072	10,136	6,636	1,115	1,455	580	270	80
tons...	85,551	27,740	19,015	4,530	2,685	885	505	120
Sales....farms reporting...	344	126	50	25	26	20	5	...
tons...	31,973	18,027	13,627	3,160	870	340	30	...
Clover, timothy, and mixtures of clover and grasses cut for hay....farms reporting...	2,339	81	12	8	16	15	5	25
acres...	51,122	1,314	399	310	240	160	35	170
tons...	74,452	2,328	745	858	350	190	20	165
Sales....farms reporting...	189	17	6	6	5	...	...	...
tons...	4,867	1,005	260	685	60	...	...	...
Lespedeza cut for hay....farms reporting...	9,914	2,474	213	131	356	533	736	505
acres...	181,027	33,398	12,025	2,596	4,212	5,154	6,016	3,395
tons...	249,993	47,509	19,175	4,471	5,176	6,952	7,575	4,160
Sales....farms reporting...	901	226	24	25	47	65	55	10
tons...	21,838	4,117	1,472	1,380	465	550	225	25

See footnotes at end of table.

State Table 18.–FARMS AND FARM CHARACTERISTICS OF COMMERCIAL FARMS BY TYPE OF FARM BY ECONOMIC CLASS OF FARM: CENSUS OF 1959–Continued

Part 2 of 6.–Cotton farms

[Data are based on reports for only a sample of farms. See text.]

Item (For definitions and explanations, see text)	Total all commercial farms	Economic class						
		Total	Class I	Class II	Class III	Class IV	Class V	Class VI
SPECIFIED CROPS HARVESTED–Continued								
Hay crops--Continued								
Oats, wheat, barley, rye, or other small grains cut for hay.....farms reporting...	2,202	127	21	21	20	15	35	15
acres...	29,091	2,002	952	355	265	120	250	60
tons...	32,270	2,204	764	520	320	80	455	65
Sales.....farms reporting...	70	12	2	...	...	5	5	...
tons...	583	144	114	...	...	15	15	...
Wild hay cut.....farms reporting...	2,828	333	24	17	15	76	56	145
acres...	51,662	4,144	1,194	240	190	755	935	830
tons...	58,663	4,239	1,275	294	185	660	770	1,055
Sales.....farms reporting...	193	21	1	...	...	...	10	10
tons...	3,335	310	200	...	...	...	55	55
Other hay cut.....farms reporting...	4,740	489	73	36	79	96	115	90
acres...	123,577	10,540	5,633	980	1,472	1,140	795	520
tons...	153,722	14,678	7,702	1,021	1,475	2,615	1,420	445
Sales.....farms reporting...	445	60	8	6	16	15	15	...
tons...	14,215	1,226	525	196	215	150	140	...
Grass silage made from grasses, alfalfa, clover, or small grains.....farms reporting...	23	5	5	...	...	...	...	...
acres...	941	250	250	...	...	...	...	...
tons, green weight...	5,480	1,000	1,000	...	...	...	...	...
Cotton harvested.....farms reporting...	29,415	24,892	1,706	1,856	3,587	4,945	6,918	5,880
acres...	1,279,765	1,163,744	491,500	183,311	182,984	140,626	112,063	53,260
bales...	1,480,728	1,361,075	608,969	217,623	209,757	155,651	119,885	49,190
Irish potatoes harvested for home use or for sale.....farms reporting...	14,112	4,802	83	186	770	1,098	1,520	1,145
acres[2]..	2,350	514	26	13	36	135	154	150
bushels...	385,145	93,607	4,533	2,813	10,755	20,646	27,125	27,735
Vegetables harvested for sale.....farms reporting...	2,752	728	58	50	85	210	210	115
Sales.....dollars...	2,903,151	541,877	271,872	30,535	54,180	91,670	71,300	22,320
Land in bearing and nonbearing fruit orchards, groves, vineyards, and planted nut trees[3].....farms reporting...	2,929	669	158	93	81	97	155	85
acres...	26,810	3,364	1,772	280	270	205	726	111

[1]Includes milk equivalent of cream and butterfat sold.
[2]Does not include acreage for farms with less than 20 bushels harvested.
[3]Does not include data for farms with less than 20 trees and grapevines.

State Table 18.—FARMS AND FARM CHARACTERISTICS OF COMMERCIAL FARMS BY TYPE OF FARM BY ECONOMIC CLASS OF FARM: CENSUS OF 1959

Part 3 of 6.—Poultry farms

[Data are based on reports for only a sample of farms. See text]

Item (For definitions and explanations, see text)	Total all commercial farms	Economic class: Total	Class I	Class II	Class III	Class IV	Class V	Class VI
FARMS, ACREAGE, AND VALUE								
Farms ... number...	52,462	5,018	418	955	1,503	1,282	690	170
Percent distribution ... percent...	xxx	100.0	8.3	19.0	30.0	25.5	13.8	3.4
Land in farms ... acres...	12,374,949	567,327	72,029	123,500	173,355	126,178	58,220	14,045
Percent distribution ... percent...	xxx	100.0	12.7	21.8	30.6	22.2	10.3	2.5
Average size of farm ... acres...	235.9	113.1	172.3	129.3	115.3	98.4	84.4	82.6
Value of land and buildings:								
Average per farm ... dollars...	25,164	13,730	34,237	17,365	11,268	10,660	8,564	11,434
Average per acre ... dollars...	115.50	125.86	200.88	139.22	103.84	112.07	100.15	135.96
Land in farms according to use:								
Cropland harvested ... farms reporting...	47,025	2,798	218	555	844	781	350	50
acres...	5,020,440	65,053	9,154	14,964	20,520	15,300	4,545	570
1 to 9 acres ... farms reporting...	5,032	864	31	126	262	265	155	25
10 to 19 acres ... farms reporting...	8,214	752	57	165	150	245	125	10
20 to 29 acres ... farms reporting...	6,073	451	25	75	191	120	30	10
30 to 49 acres ... farms reporting...	7,472	397	32	85	140	100	35	5
50 to 99 acres ... farms reporting...	8,181	270	53	91	81	40	5	...
100 to 199 acres ... farms reporting...	5,791	59	16	12	20	11	...	...
200 to 499 acres ... farms reporting...	4,317	5	4	1	...	...	...	...
500 to 999 acres ... farms reporting...	1,477	...	...	...	...	...	...	...
1,000 or more acres ... farms reporting...	468	...	...	...	...	...	...	...
Cropland used only for pasture ... farms reporting...	22,512	2,780	225	558	875	697	370	55
acres...	1,421,937	117,835	16,513	22,845	37,312	27,010	12,300	1,855
Cropland not harvested and not pastured ... farms reporting...	11,255	970	63	146	290	276	140	55
acres...	602,898	36,319	4,012	5,832	11,445	9,370	2,740	2,920
Soil-improvement grasses and legumes ... farms reporting...	3,339	351	35	56	105	110	35	10
acres...	204,088	16,611	2,539	3,542	5,670	3,310	1,225	325
Other cropland (idle and crop failure) ... farms reporting...	8,763	666	30	105	195	176	115	45
acres...	398,810	19,708	1,473	2,290	5,775	6,060	1,515	2,595
Woodland pastured ... farms reporting...	20,029	2,448	194	484	728	657	320	65
acres...	1,849,686	139,815	14,396	26,825	43,704	35,040	17,740	2,110
Woodland not pastured ... farms reporting...	17,787	1,663	118	338	471	411	265	60
acres...	1,868,142	103,529	11,053	26,612	31,168	18,336	11,670	4,690
Other pasture (not cropland and not woodland) ... farms reporting...	13,081	1,665	169	344	496	401	210	45
acres...	1,049,470	75,930	12,069	18,699	22,150	15,552	6,265	1,195
Improved pasture ... farms reporting...	3,759	449	61	132	111	95	50	...
acres...	261,827	15,548	3,893	3,975	3,470	2,540	1,670	...
Irrigated land in farms ... farms reporting...	5,585	27	5	6	16	...	...	...
acres...	714,114	421	100	45	276	...	...	...
Land use practices:								
Cropland in cover crops ... farms reporting...	4,154	193	22	46	50	50	20	5
acres...	188,118	3,557	492	1,065	785	1,015	125	75
Cropland used for grain or row crops farmed on the contour ... farms reporting...	2,491	222	11	36	70	85	15	5
acres...	107,451	3,305	250	685	890	1,045	360	75
Land in strip-cropping systems for soil-erosion control ... farms reporting...	221	...	...	...	...	...	...	...
acres...	10,334	...	...	...	...	...	...	...
System of terraces on crop and pasture land ... farms reporting...	6,377	846	53	132	280	246	125	10
acres...	364,713	34,380	3,240	6,505	10,610	10,230	3,540	255
FARM OPERATORS BY AGE								
Operators reporting age ... number...	51,931	4,978	408	955	1,483	1,277	690	165
Under 25 years ... number...	976	66	1	5	25	15	15	5
25 to 34 years ... number...	5,558	529	57	105	181	151	35	...
35 to 44 years ... number...	11,857	1,139	163	200	346	255	155	20
45 to 54 years ... number...	16,541	1,536	103	407	445	361	170	50
55 to 64 years ... number...	13,797	1,222	60	206	346	345	175	90
65 or more years ... number...	3,202	486	24	32	140	150	140	...
Average age ... years...	48.6	49.3	45.2	48.0	48.5	50.2	52.4	53.9
OFF-FARM WORK AND OTHER INCOME								
Farm operators—								
Working off their farms, total ... operators reporting...	17,274	2,384	128	392	753	691	385	35
1 to 99 days ... operators reporting...	10,794	841	41	135	320	220	90	35
100 to 199 days ... operators reporting...	2,003	364	16	71	106	116	55	...
200 or more days ... operators reporting...	4,477	1,179	71	186	327	355	240	...
With other members of family working off farm ... operators reporting...	4,600	544	24	95	190	145	80	10
With income from sources other than farm operated and off-farm work ... operators reporting...	4,724	798	66	106	251	240	130	5
With other income of family exceeding value of agricultural products sold ... operators reporting...	4,428	1,265	41	186	317	441	280	...
Operators not working off their farms or not reporting as to work off their farms ... operators reporting...	35,188	2,634	290	563	750	591	305	135
With other members of family working off farm ... operators reporting...	4,064	443	32	120	136	105	45	5
With income from sources other than farm operated ... operators reporting...	6,229	795	45	120	230	210	170	20
With other income of family exceeding value of agricultural products sold ... operators reporting...	1,336	346	6	40	100	105	95	...
FARMS BY SIZE								
Under 10 acres ... number...	2,471	681	36	105	200	155	150	35
10 to 49 acres ... number...	11,720	1,349	111	245	398	335	195	65
50 to 69 acres ... number...	3,014	357	22	65	95	125	45	5
70 to 99 acres ... number...	6,135	705	47	126	182	255	70	25
100 to 139 acres ... number...	5,719	586	36	120	200	125	100	5
140 to 179 acres ... number...	4,911	401	51	75	100	105	55	15
180 to 219 acres ... number...	3,369	289	24	70	100	65	20	10
220 to 259 acres ... number...	2,540	169	24	35	65	30	15	...
260 to 499 acres ... number...	6,922	358	43	75	130	70	35	5
500 to 999 acres ... number...	3,836	103	12	35	31	15	5	5
1,000 to 1,999 acres ... number...	1,311	17	10	4	1	2	...	...
2,000 or more acres ... number...	514	3	2	...	1	...	...	...

See footnotes at end of table.

State Table 18.—FARMS AND FARM CHARACTERISTICS OF COMMERCIAL FARMS BY TYPE OF FARM BY ECONOMIC CLASS OF FARM: CENSUS OF 1959—Continued

Part 3 of 6.—Poultry farms

[Data are based on reports for only a sample of farms. See text]

Item (For definitions and explanations, see text)	Total all commercial farms	Economic class						
		Total	Class I	Class II	Class III	Class IV	Class V	Class VI
FARMS BY COLOR AND TENURE OF OPERATOR								
All farm operators:								
Full owners ... number...	22,249	4,014	303	724	1,191	1,071	600	125
Part owners ... number...	12,478	562	59	91	206	146	40	20
All tenants ... number...	17,255	319	34	95	75	50	40	25
Cash tenants ... number...	1,351	77	7	5	25	20	15	5
Share-cash tenants ... number...	1,279	5	...	...	5	...	...	...
Crop-share tenants ... number...	6,543	25	5	...	10	10	...	...
Livestock-share tenants ... number...	286	20	5	10	5	...	...	...
Croppers ... number...	6,432	20	...	10	5	...	5	...
Other and unspecified tenants ... number...	1,364	172	17	70	25	20	20	20
White farm operators:								
Full owners ... number...	20,522	4,004	303	724	1,191	1,066	600	120
Part owners ... number...	11,195	562	59	91	206	146	40	20
All tenants ... number...	11,000	319	34	95	75	50	40	25
Croppers ... number...	2,172	20	...	10	5	...	5	...
Nonwhite farm operators:								
Full owners ... number...	1,727	10	...	...	...	5	...	5
Part owners ... number...	1,283	...	...	...	...	...	...	...
All tenants ... number...	6,255	...	...	...	...	...	...	...
Croppers ... number...	4,260	...	...	...	...	...	...	...
SPECIFIED EQUIPMENT AND FACILITIES AND KIND OF ROAD								
Grain combines ... farms reporting...	10,824	164	30	22	46	31	25	10
number...	13,061	170	30	23	51	31	25	10
Corn pickers ... farms reporting...	1,512	25	...	5	10	5	5	...
number...	1,591	25	...	5	10	5	5	...
Pick-up balers ... farms reporting...	4,998	329	49	73	106	71	30	...
number...	5,106	329	49	73	106	71	30	...
Field forage harvesters ... farms reporting...	1,240	59	7	16	21	10	5	...
number...	1,371	60	7	17	21	10	5	...
Motortrucks ... farms reporting...	36,680	3,465	306	720	1,052	872	430	85
number...	49,289	3,914	474	812	1,175	923	445	85
Tractors ... farms reporting...	35,092	2,841	309	629	871	677	300	55
number...	71,500	3,488	440	761	1,049	123	340	75
Tractors other than garden ... farms reporting...	34,367	2,590	298	589	786	02	260	55
number...	68,952	2,891	405	639	844	658	280	65
1 tractor ... farms reporting...	20,183	2,337	220	542	734	546	245	50
2 tractors ... farms reporting...	7,203	212	55	45	46	56	10	...
3 tractors ... farms reporting...	2,845	35	18	1	6	...	5	5
4 tractors ... farms reporting...	1,570	5	4	1	...	...	...	...
5 or more tractors ... farms reporting...	2,566	1	1	...	...	...	...	...
Wheel tractors ... farms reporting...	34,226	2,590	298	589	786	602	260	55
number...	67,492	2,850	401	638	828	648	275	60
Crawler tractors ... farms reporting...	1,263	41	4	1	16	10	5	5
number...	1,460	41	4	1	16	10	5	5
Garden tractors ... farms reporting...	2,346	591	34	117	205	165	60	10
number...	2,548	597	35	122	205	165	60	10
Automobiles ... farms reporting...	28,732	3,469	376	658	1,068	822	475	70
number...	32,845	3,786	452	697	1,165	912	490	70
Automobiles and/or motortrucks ... farms reporting...	46,065	4,823	398	945	1,453	1,232	670	125
Telephone ... farms reporting...	17,384	2,838	317	599	792	670	395	65
Home freezer ... farms reporting...	24,295	2,671	268	548	854	636	295	70
Milking machine ... farms reporting...	4,004	532	26	126	225	100	50	5
Electric milk cooler ... farms reporting...	2,671	231	15	81	95	35	5	...
Crop drier (for grain, forage, or other crops) ... farms reporting...	983	12	1	1	...	...	...	10
Power-operated elevator, conveyor, or blower ... farms reporting...	2,758	92	25	16	31	15	5	...
Farms by kind of road on which located:								
Hard surface ... farms reporting...	10,603	1,469	156	317	395	351	210	40
Gravel, shell, or shale ... farms reporting...	22,761	1,706	155	301	525	420	230	75
Dirt or unimproved ... farms reporting...	18,165	1,771	85	337	558	491	245	55
Less than 1 mile to a hard surface road ... farms reporting...	4,627	469	36	110	138	130	40	15
1 or more miles to a hard surface road ... farms reporting...	13,538	1,302	49	227	420	361	205	40
1 mile ... farms reporting...	3,288	317	12	60	90	80	65	10
2 or 3 miles ... farms reporting...	5,286	513	16	81	175	141	75	25
4 miles ... farms reporting...	1,267	157	7	25	60	40	25	...
5 or more miles ... farms reporting...	3,697	315	14	61	95	100	40	5
FARM LABOR, WEEK PRECEDING ENUMERATION								
Hired workers ... farms reporting...	11,218	669	206	203	104	116	40	...
persons...	78,524	1,426	645	318	261	152	50	...
Regular hired workers (employed 150 or more days) ... farms reporting...	5,838	376	155	117	34	55	15	...
persons...	21,380	714	407	167	65	60	15	...
Farms reporting by number of regular hired workers:								
1 hired worker ... farms reporting...	2,581	244	81	85	13	50	15	...
2 hired workers ... farms reporting...	1,248	67	30	21	11	5	...	...
3 or 4 hired workers ... farms reporting...	977	52	32	10	10	...	...	...
5 to 9 hired workers ... farms reporting...	630	6	6	...	...	...	...	...
10 or more hired workers ... farms reporting...	402	7	6	1	...	...	...	...
RESIDENCE OF FARM OPERATOR								
Residing on farm operated ... operators reporting...	45,884	4,681	362	895	1,392	1,212	665	155
Not residing on farm operated ... operators reporting...	4,001	151	40	15	41	35	20	...
Operators not reporting residence ... number...	2,577	186	16	45	70	35	5	15

See footnotes at end of table.

State Table 18.–FARMS AND FARM CHARACTERISTICS OF COMMERCIAL FARMS BY TYPE OF FARM BY ECONOMIC CLASS OF FARM: CENSUS OF 1959–Continued

Part 3 of 6.–Poultry farms

[Data are based on reports for only a sample of farms. See text.]

Item (For definitions and explanations, see text)	Total all commercial farms	Economic class						
		Total	Class I	Class II	Class III	Class IV	Class V	Class VI
USE OF COMMERCIAL FERTILIZER AND LIME								
Commercial fertilizer and fertilizing materials used during the year.....farms reporting...	40,835	1,488	109	342	481	386	130	40
acres on which used...	2,541,093	32,537	5,845	8,178	10,229	6,240	1,530	515
tons...	310,976	4,527	771	1,142	1,354	973	223	64
Dry materials.....farms reporting...	38,865	1,483	109	342	476	386	130	40
tons...	278,315	4,522	771	1,142	1,349	973	223	64
Liquid materials.....farms reporting...	5,285	5	...	...	5	...	...	...
tons...	32,661	5	...	...	5	...	...	...
Crops on which used–								
Hay and cropland pasture.....farms reporting...	5,486	657	61	141	205	190	35	25
acres...	200,143	13,658	2,958	3,435	3,800	3,085	255	125
Dry materials.....farms reporting...	5,463	657	61	141	205	190	35	25
tons...	24,834	1,831	287	471	561	452	45	15
Liquid materials.....farms reporting...	72	...	...	...	...	...	...	...
tons...	359	...	...	...	...	...	...	...
Other pasture (not cropland).....farms reporting...	1,743	178	18	45	55	45	15	...
acres...	62,287	3,840	1,230	730	1,090	650	140	...
Dry materials.....farms reporting...	1,735	178	18	45	55	45	15	...
tons...	7,702	804	287	142	157	206	12	...
Liquid materials.....farms reporting...	10	...	...	...	...	...	...	...
tons...	140	...	...	...	...	...	...	...
Corn.....farms reporting...	12,148	653	21	137	210	170	85	30
acres...	178,604	7,172	286	2,181	2,515	1,335	520	335
Dry materials.....farms reporting...	11,543	653	21	137	210	170	85	30
tons...	19,821	934	40	284	285	177	105	43
Liquid materials.....farms reporting...	883	...	...	...	...	...	...	...
tons...	2,032	...	...	...	...	...	...	...
Soybeans.....farms reporting...	2,479	11	...	...	6	...	5	...
acres...	309,756	225	...	...	125	...	100	...
Dry materials.....farms reporting...	2,436	11	...	...	6	...	5	...
tons...	23,954	13	...	...	9	...	4	...
Liquid materials.....farms reporting...	80	...	...	...	...	...	...	...
tons...	660	...	...	...	...	...	...	...
Cotton.....farms reporting...	29,141	161	10	45	51	45	...	10
acres...	1,269,058	2,348	185	710	983	430	...	40
Dry materials.....farms reporting...	27,080	156	10	45	46	45	...	10
tons...	151,345	318	25	103	121	65	...	4
Liquid materials.....farms reporting...	4,273	5	...	...	5	...	...	...
tons...	22,487	5	...	...	5	...	...	...
All other crops.....farms reporting...	9,746	452	39	101	161	81	55	15
acres...	521,245	5,294	1,186	1,122	1,716	740	515	15
Dry materials.....farms reporting...	9,268	452	39	101	161	81	55	15
tons...	50,659	622	132	142	216	73	57	2
Liquid materials.....farms reporting...	984	...	...	...	...	...	...	...
tons...	6,983	...	...	...	...	...	...	...
Lime or liming materials used during the year.....farms reporting...	4,784	386	61	60	130	115	20	...
acres limed...	146,553	6,920	2,150	1,145	1,600	1,480	545	...
tons...	271,021	13,613	4,453	2,375	3,080	2,705	1,000	...
SPECIFIED FARM EXPENDITURES								
Any of the following specified expenditures.....farms reporting...	52,461	5,018	418	955	1,503	1,282	690	170
Feed for livestock and poultry.....farms reporting...	36,126	5,013	418	955	1,503	1,282	685	170
dollars...	88,267,709	66,722,579	23,005,684	19,322,430	15,201,595	6,992,345	2,040,440	160,085
Under $100.....farms reporting...	9,219	30	...	...	...	10	5	15
$100 to $999.....farms reporting...	16,757	245	...	...	...	75	70	100
$1,000 to $1,999.....farms reporting...	2,822	200	...	...	5	60	100	35
$2,000 to $4,999.....farms reporting...	3,078	1,051	...	...	86	455	490	20
$5,000 or more.....farms reporting...	4,250	3,487	418	955	1,412	682	20	...
Purchase of livestock and poultry.....farms reporting...	18,395	4,927	412	955	1,498	1,277	660	125
dollars...	36,130,578	20,973,433	6,673,526	6,355,048	5,001,880	2,189,569	688,595	64,815
Under $1,000.....farms reporting...	11,700	952	5	50	136	271	375	115
$1,000 to $2,499.....farms reporting...	2,730	1,403	10	71	321	776	225	...
$2,500 to $4,999.....farms reporting...	2,031	1,288	22	177	809	215	55	10
$5,000 to $9,999.....farms reporting...	1,242	816	78	502	216	15	5	...
$10,000 or more.....farms reporting...	692	468	297	155	16	...	...	...
Machine hire.....farms reporting...	37,295	1,512	139	346	457	355	185	30
dollars...	34,387,159	303,333	55,632	82,095	78,741	41,805	24,560	20,500
Under $200.....farms reporting...	12,652	1,028	61	210	302	290	140	25
$200 to $999.....farms reporting...	16,705	438	67	111	155	65	40	...
$1,000 or more.....farms reporting...	7,938	46	11	25	...	...	5	5
Hired labor.....farms reporting...	31,235	2,190	381	720	503	401	170	15
dollars...	74,245,455	2,668,386	1,567,092	675,520	270,304	124,790	30,280	400
Under $200.....farms reporting...	7,973	779	37	141	251	210	125	15
$200 to $499.....farms reporting...	5,847	484	37	196	125	106	20	...
$500 to $999.....farms reporting...	4,803	336	59	140	62	50	25	...
$1,000 to $2,499.....farms reporting...	5,922	342	110	170	32	30	...	...
$2,500 to $4,999.....farms reporting...	3,274	155	56	61	33	5	...	...
$5,000 to $9,999.....farms reporting...	1,897	61	50	11	...	...	...	...
$10,000 to $19,999.....farms reporting...	916	19	18	1	...	...	...	...
$20,000 to $49,999.....farms reporting...	469	11	11	...	...	...	...	...
$50,000 or more.....farms reporting...	134	3	3	...	...	...	...	...
Seeds, bulbs, plants, and trees.....farms reporting...	25,672	1,368	143	312	406	357	115	35
dollars...	9,437,254	139,880	35,423	25,505	31,706	41,511	4,980	755
Under $100.....farms reporting...	12,263	986	58	231	296	271	95	35
$100 to $499.....farms reporting...	9,217	336	69	76	105	66	20	...
$500 to $999.....farms reporting...	1,917	28	8	5	5	10	...	...
$1,000 or more.....farms reporting...	2,275	18	8	...	...	10	...	...
Gasoline and other petroleum fuel and oil for the farm business.....farms reporting...	49,626	4,867	412	940	1,468	1,252	665	130
dollars...	31,040,691	1,139,882	239,156	316,745	288,631	215,455	69,870	10,025
Under $100.....farms reporting...	15,645	2,208	72	301	630	640	465	100
$100 to $499.....farms reporting...	20,057	2,000	209	410	665	516	170	30
$500 to $999.....farms reporting...	6,383	462	57	161	153	66	25	...
$1,000 to $4,999.....farms reporting...	6,435	193	70	68	20	30	5	...
$5,000 or more.....farms reporting...	1,106	4	4	...	...	...	...	...

See footnotes at end of table.

State Table 18.–FARMS AND FARM CHARACTERISTICS OF COMMERCIAL FARMS BY TYPE OF FARM BY ECONOMIC CLASS OF FARM: CENSUS OF 1959–Continued

Part 3 of 6.–Poultry farms

[Data are based on reports for only a sample of farms. See text]

Item (For definitions and explanations, see text)	Total all commercial farms	Economic class						
		Total	Class I	Class II	Class III	Class IV	Class V	Class VI
ESTIMATED VALUE OF PRODUCTS SOLD BY SOURCE								
All farm products sold ... total, dollars	612,218,599	95,161,524	33,073,300	26,760,869	22,509,215	9,748,086	2,877,218	192,836
average per farm, dollars	11,670	18,964	79,123	28,022	14,976	7,604	4,170	1,134
All crops sold ... dollars	442,076,272	1,686,341	554,861	386,215	443,375	234,652	58,399	8,839
Field crops, other than vegetables and fruits and nuts, sold ... dollars	427,407,549	696,205	52,402	209,744	279,073	135,605	12,477	6,904
Vegetables sold ... dollars	2,903,151	140,990	46,800	24,820	26,800	30,595	11,475	500
Fruits and nuts sold ... dollars	7,080,805	674,371	435,442	105,983	69,862	40,508	22,041	535
Forest products and horticultural specialty products sold ... dollars	4,684,767	174,775	20,217	45,668	67,640	27,944	12,406	900
All livestock and livestock products sold ... dollars	170,142,327	93,475,183	32,518,439	26,374,654	22,065,840	9,513,434	2,818,819	183,997
Poultry and poultry products sold ... dollars	90,734,066	88,404,570	31,460,787	25,103,491	20,517,844	8,629,187	2,541,534	151,727
Dairy products sold ... dollars	21,745,487	1,419,380	184,363	433,280	533,330	202,762	64,460	1,185
Livestock and livestock products, other than poultry and dairy, sold ... dollars	57,662,774	3,651,233	873,289	837,883	1,014,666	681,485	212,825	31,085
LIVESTOCK AND LIVESTOCK PRODUCTS								
Cattle and calves ... farms reporting	32,749	3,706	299	720	1,140	982	460	105
number	917,641	68,135	11,397	15,909	20,506	13,608	5,945	770
Cows, including heifers that have calved ... farms reporting	31,715	3,522	292	685	1,093	907	440	105
number	500,215	34,673	5,411	8,094	10,886	6,792	3,080	410
Milk cows ... farms reporting	21,948	2,640	168	529	851	672	340	80
number	139,676	12,134	873	2,996	4,561	2,509	1,035	160
Heifers and heifer calves ... farms reporting	26,118	3,056	262	568	974	792	395	65
number	257,506	21,433	3,418	4,634	6,623	4,433	2,045	280
Steers and bulls including steer and bull calves ... farms reporting	22,104	2,498	233	564	719	657	290	35
number	159,920	12,029	2,568	3,181	2,997	2,383	820	80
Farms reporting by number on hand:								
Cattle and calves–								
1 head ... farms reporting	2,834	274	29	40	105	60	25	15
2 to 4 head ... farms reporting	5,939	567	9	106	132	205	85	30
5 to 9 head ... farms reporting	4,411	669	28	105	221	180	95	40
10 to 19 head ... farms reporting	6,273	960	40	180	270	305	160	5
20 to 49 head ... farms reporting	8,394	987	114	211	360	202	85	15
50 to 99 head ... farms reporting	3,367	206	52	72	42	30	10	...
100 to 499 head ... farms reporting	1,459	43	27	6	10	...	...	...
500 or more head ... farms reporting	72	...	...	...	...	...	...	...
Cows, including heifers that have calved–								
1 head ... farms reporting	5,606	589	38	80	211	155	85	20
2 to 9 head ... farms reporting	12,170	1,635	92	287	465	476	245	70
10 to 19 head ... farms reporting	6,172	812	62	175	270	205	85	15
20 to 29 head ... farms reporting	3,026	304	47	95	101	41	20	...
30 to 49 head ... farms reporting	2,945	135	38	41	21	30	5	...
50 to 74 head ... farms reporting	892	21	5	1	15	...	...	...
75 to 99 head ... farms reporting	417	18	3	5	10	...	...	...
100 or more head ... farms reporting	487	8	7	1	...	...	...	...
Milk cows–								
1 head ... farms reporting	8,104	919	83	165	296	230	110	35
2 to 9 head ... farms reporting	9,709	1,347	62	258	380	377	225	45
10 to 19 head ... farms reporting	2,252	277	12	60	140	60	5	...
20 to 29 head ... farms reporting	865	70	...	35	30	5	...	...
30 to 49 head ... farms reporting	809	27	11	11	5	...	...	...
50 to 74 head ... farms reporting	137	...	...	...	...	...	...	...
75 to 99 head ... farms reporting	37	...	...	...	...	...	...	...
100 or more head ... farms reporting	35	...	...	...	...	...	...	...
Horses and/or mules ... farms reporting	17,611	1,523	131	309	477	386	180	40
number	41,899	2,926	280	537	968	741	315	85
Hogs and pigs ... farms reporting	24,985	1,961	148	340	623	535	250	65
number	358,743	20,383	5,493	2,589	6,011	4,710	1,375	205
Born since June 1 ... farms reporting	15,385	1,261	96	223	427	335	135	45
number	214,933	13,732	4,047	1,673	3,862	3,175	855	120
Born before June 1 ... farms reporting	20,478	1,365	105	218	452	380	170	40
number	143,810	6,651	1,446	916	2,149	1,535	520	85
Sheep and lambs ... farms reporting	738	127	16	20	35	46	10	...
number	27,531	4,177	1,300	155	1,245	1,357	120	...
Lambs under 1 year old ... farms reporting	506	82	16	15	25	16	10	...
number	7,228	768	330	25	300	98	15	...
Sheep 1 year old and over ... farms reporting	697	122	16	15	35	46	10	...
number	20,303	3,409	970	130	945	1,259	105	...
Ewes ... farms reporting	675	122	16	15	35	46	10	...
number	18,649	3,263	930	120	900	1,218	95	...
Rams and wethers ... farms reporting	547	102	16	10	30	36	10	...
number	1,654	146	40	10	45	41	10	...
Chickens 4 months old and over ... farms reporting	33,504	2,556	104	318	773	721	490	150
number	4,442,534	3,271,877	852,597	583,325	765,110	667,430	324,375	79,040
Livestock and livestock products sold:								
Cattle and calves sold alive ... farms reporting	25,602	2,993	266	584	886	822	360	75
number	418,381	27,374	4,701	6,709	8,238	5,491	1,890	345
dollars	46,447,310	2,888,412	602,262	724,875	812,475	539,190	181,675	27,935
Hogs and pigs sold alive ... farms reporting	12,799	910	72	157	290	266	100	25
number	349,030	22,708	8,661	3,190	5,745	4,112	895	105
dollars	10,470,900	681,240	259,830	95,700	172,350	123,360	26,850	3,150
Sheep and lambs sold alive ... farms reporting	679	127	16	20	35	46	10	...
number	21,851	3,915	540	785	1,230	1,045	315	...
dollars	240,361	43,065	5,940	8,635	13,530	11,495	3,465	...
Milk and cream sold[1] ... farms reporting	8,001	1,026	44	176	370	311	100	25
pounds	546,340,279	41,723,760	4,897,880	11,958,988	16,263,199	6,452,951	2,096,938	53,804
dollars	21,745,487	1,419,380	184,363	433,280	533,330	202,762	64,460	1,185
Chickens including broilers sold ... farms reporting	7,843	4,952	408	929	1,498	1,277	690	150
dollars	70,093,994	69,332,817	23,362,327	20,883,529	16,901,960	6,584,415	1,534,640	65,946
Chicken eggs sold ... farms reporting	7,870	1,493	68	171	378	401	330	145
dozens	38,459,901	34,206,301	9,450,118	7,542,715	8,498,673	5,679,645	2,796,925	238,225
dollars	13,845,565	12,314,267	3,402,044	2,715,377	3,059,519	2,044,672	1,006,894	85,761

See footnotes at end of table.

State Table 18.–FARMS AND FARM CHARACTERISTICS OF COMMERCIAL FARMS BY TYPE OF FARM BY ECONOMIC CLASS OF FARM: CENSUS OF 1959–Continued

Part 3 of 6.–Poultry farms

[Data are based on reports for only a sample of farms. See text]

Item (For definitions and explanations, see text)	Total all commercial farms	Economic class						
		Total	Class I	Class II	Class III	Class IV	Class V	Class VI
LIVESTOCK AND LIVESTOCK PRODUCTS–Continued								
Litters farrowed December 1, 1958, to November 30, 1959....farms reporting...	12,571	746	64	132	275	185	80	10
number of litters...	60,552	3,236	856	430	1,050	700	190	10
1 or 2 litters....farms reporting...	6,634	388	18	75	150	80	55	10
3 to 9 litters....farms reporting...	4,432	275	19	46	95	90	25	...
10 to 19 litters....farms reporting...	972	61	6	10	30	15	...	...
20 to 39 litters....farms reporting...	424	14	13	1	...	...	...	...
40 to 69 litters....farms reporting...	84	7	7	...	...	...	...	...
70 or more litters....farms reporting...	25	1	1	...	...	...	...	...
June 2 to November 30....farms reporting...	9,685	644	57	107	245	155	75	5
number of litters...	30,956	1,768	437	251	550	405	120	5
December 1 to June 1....farms reporting...	8,738	478	51	82	175	115	50	5
number of litters...	29,596	1,468	419	179	500	295	70	5
SPECIFIED CROPS HARVESTED								
Corn for all purposes....farms reporting...	22,462	1,179	54	224	366	315	180	40
acres...	291,818	10,326	509	2,683	3,584	2,215	990	345
Under 11 acres....farms reporting...	15,310	907	39	152	256	275	165	20
11 to 24 acres....farms reporting...	4,358	198	13	40	85	25	15	20
25 to 49 acres....farms reporting...	2,006	62	1	26	20	15	...	...
50 to 74 acres....farms reporting...	397	2	1	1	...	...	...	...
75 to 99 acres....farms reporting...	169	10	...	5	5	...	...	...
100 or more acres....farms reporting...	222	...	...	...	...	...	...	...
Harvested for grain....farms reporting...	21,539	1,129	44	209	346	310	180	40
acres...	274,251	9,786	439	2,488	3,389	2,135	990	345
bushels...	9,088,118	346,545	17,665	97,705	115,700	75,045	33,655	6,775
Sales....farms reporting...	4,346	153	2	35	46	35	30	5
bushels...	2,626,173	33,423	767	12,950	6,311	9,490	3,240	665
Sorghums for all purposes....farms reporting...	5,059	407	33	112	141	71	35	15
acres...	68,523	3,313	430	866	1,336	481	170	30
Harvested for grain or seed....farms reporting...	1,442	99	12	21	30	16	10	10
acres...	28,170	1,150	165	240	410	270	65	...
bushels...	797,641	35,025	5,600	3,975	14,685	7,515	3,000	250
Sales....farms reporting...	344	35	5	5	20	5	...	...
bushels...	377,391	13,625	950	525	9,900	2,250	...	...
Wheat harvested....farms reporting...	5,072	106	6	15	50	25	10	...
acres...	121,746	1,272	87	235	595	240	115	...
bushels...	3,120,291	25,280	1,700	4,950	11,125	6,360	1,145	...
Sales....farms reporting...	4,646	86	6	10	45	15	10	...
bushels...	2,950,175	21,546	1,426	3,950	10,375	4,650	1,145	...
Oats harvested for grain....farms reporting...	3,057	141	25	20	50	31	15	...
acres...	146,992	1,927	477	160	575	405	310	...
bushels...	5,890,033	56,150	14,480	5,170	15,325	10,675	10,500	...
Sales....farms reporting...	1,472	46	1	15	15	15	...	...
bushels...	4,237,636	12,150	600	3,570	4,700	3,280	...	...
Barley harvested....farms reporting...	419	31	6	20	5	...	...	...
acres...	10,425	210	65	115	30	...	...	...
bushels...	277,981	6,025	1,300	3,725	1,000	...	...	...
Sales....farms reporting...	195	5	...	5	...	...	...	...
bushels...	152,243	1,200	...	1,200	...	...	...	...
Rice harvested....farms reporting...	3,357	1	...	...	1	...	...	...
acres...	362,806	16	...	...	16	...	...	...
bushels...	27,903,613	1,500	...	...	1,500	...	...	...
Sales....farms reporting...	3,357	1	...	...	1	...	...	...
bushels...	27,565,269	1,500	...	...	1,500	...	...	...
Soybeans harvested for beans....farms reporting...	20,269	102	5	16	46	30	5	...
acres grown alone...	2,283,959	3,268	90	785	1,548	745	100	...
acres grown with other crops...	11,032	50	...	...	50	...	...	...
bushels...	52,124,226	55,650	750	18,140	22,760	13,600	400	...
Hay crops:								
Land from which hay was cut....acres...	471,492	36,674	5,545	8,235	10,594	9,515	2,680	105
Alfalfa and alfalfa mixtures cut for hay and for dehydrating....farms reporting...	1,635	195	35	50	70	20	20	...
acres...	34,072	1,564	584	230	515	150	85	...
tons...	85,551	3,587	1,417	570	1,115	295	190	...
Sales....farms reporting...	344	31	1	10	15	5	...	...
tons...	31,973	650	150	75	345	80	...	...
Clover, timothy, and mixtures of clover and grasses cut for hay....farms reporting...	2,339	475	43	111	176	105	40	...
acres...	51,122	7,683	857	2,515	2,771	1,140	400	...
tons...	74,452	16,412	2,105	8,140	4,042	1,685	440	...
Sales....farms reporting...	189	66	5	15	26	15	5	...
tons...	4,867	1,412	30	805	402	135	40	...
Lespedeza cut for hay....farms reporting...	9,914	730	31	112	226	226	125	10
acres...	181,027	8,846	569	1,590	2,572	3,150	875	90
tons...	249,993	11,100	874	1,325	3,671	4,180	965	85
Sales....farms reporting...	901	75	5	20	15	35	...	...
tons...	21,838	795	100	90	145	460	...	...

See footnotes at end of table.

State Table 18.–FARMS AND FARM CHARACTERISTICS OF COMMERCIAL FARMS BY TYPE OF FARM BY ECONOMIC CLASS OF FARM: CENSUS OF 1959–Continued

Part 3 of 6.–Poultry farms

[Data are based on reports for only a sample of farms. See text.]

Item (For definitions and explanations, see text)	Total all commercial farms	Economic class						
		Total	Class I	Class II	Class III	Class IV	Class V	Class VI
SPECIFIED CROPS HARVESTED–Continued								
Hay crops–Continued								
Oats, wheat, barley, rye, or other small grains cut for hay.....farms reporting...	2,202	341	40	70	101	110	15	5
acres...	29,091	3,978	795	700	978	1,230	260	15
tons...	32,270	5,043	758	1,390	1,105	1,580	195	15
Sales.....farms reporting...	70	25	5	5	5	10	...	...
tons...	583	210	75	25	25	85	...	...
Wild hay cut.....farms reporting...	2,828	314	24	55	100	85	50	...
acres...	51,662	5,010	870	880	935	1,755	570	...
tons...	58,663	5,351	1,261	1,310	895	1,090	795	...
Sales.....farms reporting...	193	20	...	5	10	5	...	...
tons...	3,335	160	...	35	90	35	...	...
Other hay cut.....farms reporting...	4,740	708	101	141	191	200	75	...
acres...	123,577	9,518	1,795	2,320	2,823	2,090	490	...
tons...	153,722	12,419	2,944	3,100	3,215	2,545	615	...
Sales.....farms reporting...	445	61	11	5	30	15	...	...
tons...	14,215	797	257	150	285	105	...	...
Grass silage made from grasses, alfalfa, clover, or small grains.....farms reporting...	23	5	5	...	...	...	...	...
acres...	941	75	75	...	...	...	...	...
tons, green weight...	5,480	700	700	...	...	...	...	...
Cotton harvested.....farms reporting...	29,415	161	10	45	51	45	...	10
acres...	1,279,765	2,368	185	730	983	430	...	40
bales...	1,480,728	2,046	185	635	896	300	...	30
Irish potatoes harvested for home use or for sale.....farms reporting...	14,112	1,630	95	298	522	460	205	50
acres[2]..	2,350	200	4	59	54	55	22	6
bushels...	385,145	34,346	1,553	7,983	9,420	10,735	3,720	935
Vegetables harvested for sale.....farms reporting...	2,752	232	11	40	61	80	35	5
Sales.....dollars...	2,903,151	140,990	46,800	24,820	26,800	30,595	11,475	500
Land in bearing and nonbearing fruit orchards, groves, vineyards, and planted nut trees[3].....farms reporting...	2,929	366	60	65	106	85	45	5
acres...	26,810	2,937	1,589	524	413	301	100	10

[1]Includes milk equivalent of cream and butterfat sold.
[2]Does not include acreage for farms with less than 20 bushels harvested.
[3]Does not include data for farms with less than 20 trees and grapevines.

State Table 18.—FARMS AND FARM CHARACTERISTICS OF COMMERCIAL FARMS BY TYPE OF FARM BY ECONOMIC CLASS OF FARM: CENSUS OF 1959

Part 4 of 6.—Dairy farms

[Data are based on reports for only a sample of farms. See text.]

Item (For definitions and explanations, see text)	Total all commercial farms	Economic class						
		Total	Class I	Class II	Class III	Class IV	Class V	Class VI
FARMS, ACREAGE, AND VALUE								
Farms ... number...	52,462	4,266	26	74	525	949	1,355	1,337
Percent distribution ... percent...	xxx	100.0	0.6	1.7	12.3	22.2	31.8	31.3
Land in farms ... acres...	12,374,949	868,114	40,055	39,324	143,347	211,299	256,510	177,579
Percent distribution ... percent...	xxx	100.0	4.6	4.5	16.5	24.3	29.5	20.5
Average size of farm ... acres...	235.9	203.5	1,540.6	531.4	273.0	222.7	189.3	132.8
Value of land and buildings:								
Average per farm ... dollars...	25,164	14,185	140,195	47,481	25,573	16,293	11,609	6,238
Average per acre ... dollars...	115.50	72.27	149.35	102.01	93.54	74.54	62.27	48.49
Land in farms according to use:								
Cropland harvested ... farms reporting...	47,025	3,649	21	74	430	829	1,179	1,116
acres...	5,020,440	139,960	6,488	8,155	26,045	36,747	38,924	23,601
1 to 9 acres ... farms reporting...	5,032	386	...	...	15	50	76	245
10 to 19 acres ... farms reporting...	8,214	805	...	...	30	105	310	360
20 to 29 acres ... farms reporting...	6,073	696	...	10	51	115	250	270
30 to 49 acres ... farms reporting...	7,472	852	...	6	90	245	330	181
50 to 99 acres ... farms reporting...	8,181	709	1	21	188	273	176	50
100 to 199 acres ... farms reporting...	5,791	175	12	33	43	40	37	10
200 to 499 acres ... farms reporting...	4,317	21	4	3	13	1	...	...
500 to 999 acres ... farms reporting...	1,477	4	3	1	...	...	...	...
1,000 or more acres ... farms reporting...	468	1	1	...	...	...	...	...
Cropland used only for pasture ... farms reporting...	22,512	2,957	16	49	349	669	988	886
acres...	1,421,937	204,203	6,487	7,910	35,356	54,705	61,145	38,600
Cropland not harvested and not pastured ... farms reporting...	11,255	708	10	27	101	185	185	200
acres...	602,898	28,300	1,407	1,863	4,955	8,195	5,555	6,325
Soil-improvement grasses and legumes ... farms reporting...	3,339	276	4	12	40	80	75	65
acres...	204,088	10,022	907	825	1,910	2,455	1,420	2,505
Other cropland (idle and crop failure) ... farms reporting...	8,763	494	7	16	61	125	135	150
acres...	398,810	18,278	500	1,038	3,045	5,740	4,135	3,820
Woodland pastured ... farms reporting...	20,029	3,185	8	55	379	683	1,039	1,021
acres...	1,849,686	209,069	4,530	4,500	24,671	43,855	72,133	59,380
Woodland not pastured ... farms reporting...	17,787	1,332	8	34	215	292	392	391
acres...	1,868,142	86,430	1,964	8,913	14,480	19,713	26,240	15,120
Other pasture (not cropland and not woodland) ... farms reporting...	13,081	2,076	20	36	311	495	613	601
acres...	1,049,470	167,962	18,411	6,302	33,251	41,425	40,843	27,730
Improved pasture ... farms reporting...	3,759	711	16	20	173	200	192	110
acres...	261,827	38,380	5,387	3,090	12,038	8,855	6,220	2,790
Irrigated land in farms ... farms reporting...	5,585	22	1	11	10	...	...	...
acres...	714,114	2,201	20	1,906	275	...	...	...
Land use practices:								
Cropland in cover crops ... farms reporting...	4,154	386	8	11	81	106	135	45
acres...	188,118	7,874	850	335	2,375	1,739	1,965	610
Cropland used for grain or row crops farmed on the contour ... farms reporting...	2,491	274	...	2	41	46	80	105
acres...	107,451	4,673	...	145	1,295	733	1,670	830
Land in strip-cropping systems for soil-erosion control ... farms reporting...	221	20	...	...	10	...	10	...
acres...	10,334	435	...	...	350	...	85	...
System of terraces on crop and pasture land ... farms reporting...	6,377	1,043	8	26	206	307	271	225
acres...	364,713	63,413	840	4,020	20,243	17,520	12,010	8,780
FARM OPERATORS BY AGE								
Operators reporting age ... number...	51,931	4,241	26	74	525	934	1,355	1,327
Under 25 years ... number...	976	40	...	...	10	5	25	...
25 to 34 years ... number...	5,558	443	1	...	61	135	155	91
35 to 44 years ... number...	11,857	889	4	27	197	220	276	165
45 to 54 years ... number...	16,541	1,507	17	29	134	358	448	521
55 to 64 years ... number...	13,797	1,221	4	18	103	175	371	550
65 or more years ... number...	3,202	141	...	...	20	41	80	...
Average age ... years...	48.6	48.8	47.4	48.1	45.8	47.1	48.8	51.1
OFF-FARM WORK AND OTHER INCOME								
Farm operators—								
Working off their farms, total ... operators reporting...	17,274	1,469	8	20	133	305	526	477
1 to 99 days ... operators reporting...	10,794	997	1	15	83	175	246	477
100 to 199 days ... operators reporting...	2,003	127	...	2	10	45	70	...
200 or more days ... operators reporting...	4,477	345	7	3	40	85	210	...
With other members of family working off farm ... operators reporting...	4,600	314	...	12	26	70	156	50
With income from sources other than farm operated and off-farm work ... operators reporting...	4,724	377	2	19	31	65	185	75
With other income of family exceeding value of agricultural products sold ... operators reporting...	4,428	322	1	1	25	50	245	...
Operators not working off their farms or not reporting as to work off their farms ... operators reporting...	35,188	2,797	18	54	392	644	829	860
With other members of family working off farm ... operators reporting...	4,064	378	1	...	40	81	146	110
With income from sources other than farm operated ... operators reporting...	6,229	426	3	10	73	88	162	90
With other income of family exceeding value of agricultural products sold ... operators reporting...	1,336	105	...	...	5	20	80	...
FARMS BY SIZE								
Under 10 acres ... number...	2,471	15	...	...	...	...	5	10
10 to 49 acres ... number...	11,720	205	...	...	5	15	40	145
50 to 69 acres ... number...	3,014	255	...	...	10	30	45	170
70 to 99 acres ... number...	6,135	520	...	...	25	70	165	260
100 to 139 acres ... number...	5,719	795	...	...	65	165	310	255
140 to 179 acres ... number...	4,911	770	...	5	60	145	310	250
180 to 219 acres ... number...	3,369	420	10	10	70	150	110	70
220 to 259 acres ... number...	2,540	330	...	10	105	65	90	60
260 to 499 acres ... number...	6,922	770	...	20	140	270	240	100
500 to 999 acres ... number...	3,836	145	5	20	35	35	35	15
1,000 to 1,999 acres ... number...	1,311	33	6	7	10	4	4	2
2,000 or more acres ... number...	514	8	5	2	...	...	1	...

See footnotes at end of table.

State Table 18.—FARMS AND FARM CHARACTERISTICS OF COMMERCIAL FARMS BY TYPE OF FARM BY ECONOMIC CLASS OF FARM: CENSUS OF 1959—Continued

Part 4 of 6.—Dairy farms

[Data are based on reports for only a sample of farms. See text]

Item (For definitions and explanations, see text)	Total all commercial farms	Economic class						
		Total	Class I	Class II	Class III	Class IV	Class V	Class VI
FARMS BY COLOR AND TENURE OF OPERATOR								
All farm operators:								
Full owners ....number...	22,249	2,711	8	41	272	511	883	996
Part owners ....number...	12,478	1,210	17	28	205	368	357	235
All tenants ....number...	17,255	339	1	5	47	65	115	106
Cash tenants ....number...	1,351	176	...	5	35	45	55	36
Share-cash tenants ....number...	1,279	11	...	...	1	5	...	5
Crop-share tenants ....number...	6,543	35	...	...	...	...	15	20
Livestock-share tenants ....number...	286	31	1	...	...	5	15	10
Croppers ....number...	6,432	26	...	...	11	5	5	5
Other and unspecified tenants ....number...	1,364	60	...	...	...	5	25	30
White farm operators:								
Full owners ....number...	20,522	2,701	8	41	272	511	878	991
Part owners ....number...	11,195	1,205	17	28	205	368	357	230
All tenants ....number...	11,000	339	1	5	47	65	115	106
Croppers ....number...	2,172	26	...	...	11	5	5	5
Nonwhite farm operators:								
Full owners ....number...	1,727	10	...	...	...	...	5	5
Part owners ....number...	1,283	5	...	...	...	...	...	5
All tenants ....number...	6,255	...	...	...	...	...	...	...
Croppers ....number...	4,260	...	...	...	...	...	...	...
SPECIFIED EQUIPMENT AND FACILITIES AND KIND OF ROAD								
Grain combines ....farms reporting...	10,824	248	6	17	51	97	56	21
....number...	13,061	257	8	18	51	97	57	26
Corn pickers ....farms reporting...	1,512	30	9	...	...	10	11	...
....number...	1,591	30	9	...	...	10	11	...
Pick-up balers ....farms reporting...	4,998	919	15	53	250	297	188	116
....number...	5,106	924	20	53	250	297	188	116
Field forage harvesters ....farms reporting...	1,240	277	5	18	128	80	41	5
....number...	1,371	283	9	19	129	80	41	5
Motortrucks ....farms reporting...	36,680	3,539	25	74	490	864	1,145	941
....number...	49,289	3,975	81	127	595	956	1 220	996
Tractors ....farms reporting...	35,092	3,157	25	74	499	829	1,084	646
....number...	71,500	4,111	89	167	744	1,162	1,238	711
Tractors other than garden ....farms reporting...	34,367	3,132	25	74	499	829	1,079	626
....number...	68,952	3,886	74	145	733	1,091	1,172	671
1 tractor ....farms reporting...	20,183	2,516	11	32	298	597	992	586
2 tractors ....farms reporting...	7,203	517	7	18	174	202	81	35
3 tractors ....farms reporting...	2,845	83	...	21	21	30	6	5
4 tractors ....farms reporting...	1,570	9	1	2	6	...	...	...
5 or more tractors ....farms reporting...	2,566	7	6	1	...	...	...	...
Wheel tractors ....farms reporting...	34,226	3,122	25	74	499	829	1,069	626
....number...	67,492	3,828	70	142	723	1,080	1,152	661
Crawler tractors ....farms reporting...	1,263	57	3	3	10	11	20	10
....number...	1,460	58	4	3	10	11	20	10
Garden tractors ....farms reporting...	2,346	210	10	22	11	66	66	35
....number...	2,548	225	15	22	11	71	66	40
Automobiles ....farms reporting...	28,732	2,177	21	69	365	588	613	521
....number...	32,845	2,385	45	101	406	628	664	541
Automobiles and/or motortrucks ....farms reporting...	46,065	4,050	26	74	520	944	1,305	1,181
Telephone ....farms reporting...	17,384	1,606	26	68	380	517	430	185
Home freezer ....farms reporting...	24,295	1,997	26	47	399	641	583	301
Milking machine ....farms reporting...	4,004	2,830	26	74	510	898	947	375
Electric milk cooler ....farms reporting...	2,671	2,182	26	74	500	836	621	125
Crop drier (for grain, forage, or other crops) ....farms reporting...	983	17	7	5	...	...	5	...
Power-operated elevator, conveyor, or blower ....farms reporting...	2,758	157	19	26	52	20	30	10
Farms by kind of road on which located:								
Hard surface ....farms reporting...	10,603	759	15	36	118	200	215	175
Gravel, shell, or shale ....farms reporting...	22,761	1,354	10	17	207	372	432	316
Dirt or unimproved ....farms reporting...	18,165	2,127	...	21	200	372	698	836
Less than 1 mile to a hard surface road ....farms reporting...	4,627	347	...	10	37	75	95	130
1 or more miles to a hard surface road ....farms reporting...	13,538	1,780	...	11	163	297	603	706
1 mile ....farms reporting...	3,288	397	...	5	41	65	121	165
2 or 3 miles ....farms reporting...	5,286	684	...	6	76	131	226	245
4 miles ....farms reporting...	1,267	175	...	...	30	25	55	65
5 or more miles ....farms reporting...	3,697	524	...	...	16	76	201	231
FARM LABOR, WEEK PRECEDING ENUMERATION								
Hired workers ....farms reporting...	11,218	393	25	44	207	91	26	...
....persons...	78,524	714	147	76	289	131	71	...
Regular hired workers (employed 150 or more days) ....farms reporting...	5,838	223	24	38	131	20	10	...
....persons...	21,380	390	128	64	158	25	15	...
Farms reporting by number of regular hired workers:								
1 hired worker ....farms reporting...	2,581	145	...	21	104	15	5	...
2 hired workers ....farms reporting...	1,248	50	1	12	27	5	5	...
3 or 4 hired workers ....farms reporting...	977	13	9	4	...	...	...	...
5 to 9 hired workers ....farms reporting...	630	12	11	1	...	...	...	...
10 or more hired workers ....farms reporting...	402	3	3	...	...	...	...	...
RESIDENCE OF FARM OPERATOR								
Residing on farm operated ....operators reporting...	45,884	4,066	22	63	510	924	1,275	1,272
Not residing on farm operated ....operators reporting...	4,001	70	4	11	5	5	30	15
Operators not reporting residence ....number...	2,577	130	...	...	10	20	50	50

See footnotes at end of table.

State Table 18.–FARMS AND FARM CHARACTERISTICS OF COMMERCIAL FARMS BY TYPE OF FARM BY ECONOMIC CLASS OF FARM: CENSUS OF 1959–Continued

Part 4 of 6.–Dairy farms

[Data are based on reports for only a sample of farms. See text.]

Item (For definitions and explanations, see text)	Total all commercial farms	Economic class						
		Total	Class I	Class II	Class III	Class IV	Class V	Class VI
USE OF COMMERCIAL FERTILIZER AND LIME								
Commercial fertilizer and fertilizing materials used during the year.....farms reporting...	40,835	2,658	19	72	407	682	802	676
acres on which used...	2,541,093	89,647	4,702	6,911	25,587	24,190	19,213	9,044
tons...	310,976	11,274	611	793	3,275	2,961	2,530	1,104
Dry materials.....farms reporting...	38,865	2,653	14	72	407	682	802	676
tons...	278,315	11,161	549	793	3,259	2,926	2,530	1,104
Liquid materials.....farms reporting...	5,285	21	6	...	10	5	...	...
tons...	32,661	113	62	...	16	35	...	...
Crops on which used–								
Hay and cropland pasture.....farms reporting...	5,486	1,465	12	45	290	442	450	226
acres...	200,143	45,109	2,435	3,593	14,715	13,460	8,470	2,436
Dry materials.....farms reporting...	5,463	1,465	12	45	290	442	450	226
tons...	24,834	5,675	277	428	1,774	1,685	1,193	318
Liquid materials.....farms reporting...	72	5	...	...	...	5	...	...
tons...	359	35	...	...	...	35	...	...
Other pasture (not cropland).....farms reporting...	1,743	421	9	11	126	85	130	60
acres...	62,287	11,070	855	325	4,960	1,685	2,560	685
Dry materials.....farms reporting...	1,735	416	4	11	126	85	130	60
tons...	7,702	1,452	107	36	670	166	369	104
Liquid materials.....farms reporting...	10	5	5	...	...	...	...	...
tons...	140	18	18	...	...	...	...	...
Corn.....farms reporting...	12,148	1,152	2	11	80	266	362	431
acres...	178,604	14,531	390	280	1,465	3,655	4,938	3,803
Dry materials.....farms reporting...	11,543	1,141	1	11	70	266	362	431
tons...	19,821	1,800	25	45	178	485	622	445
Liquid materials.....farms reporting...	883	11	1	...	10	...	...	...
tons...	2,032	28	14	...	14	...	...	...
Soybeans.....farms reporting...	2,479	47	...	...	6	35	6	...
acres...	309,756	627	...	...	52	470	105	...
Dry materials.....farms reporting...	2,436	47	...	...	6	35	6	...
tons...	23,954	71	...	...	5	49	17	...
Liquid materials.....farms reporting...	80	...	...	...	...	...	...	...
tons...	660	...	...	...	...	...	...	...
Cotton.....farms reporting...	29,141	203	7	11	35	55	65	30
acres...	1,269,058	2,527	812	220	465	505	435	90
Dry materials.....farms reporting...	27,080	198	2	11	35	55	65	30
tons...	151,345	446	119	27	111	101	76	12
Liquid materials.....farms reporting...	4,273	10	5	...	5	...	...	...
tons...	22,487	32	30	...	2	...	...	...
All other crops.....farms reporting...	9,746	788	2	24	156	225	201	180
acres...	521,245	15,783	210	2,493	3,930	4,415	2,705	2,030
Dry materials.....farms reporting...	9,268	788	2	24	156	225	201	180
tons...	50,659	1,717	21	257	521	440	253	225
Liquid materials.....farms reporting...	984	...	...	...	...	...	...	...
tons...	6,983	...	...	...	...	...	...	...
Lime or liming materials used during the year.....farms reporting...	4,784	708	2	38	142	196	225	105
acres limed...	146,553	15,721	180	2,410	4,506	3,145	4,185	1,295
tons...	271,021	27,033	320	4,710	8,463	5,505	5,750	2,285
SPECIFIED FARM EXPENDITURES								
Any of the following specified expenditures.....farms reporting...	52,461	4,266	26	74	525	949	1,355	1,337
Feed for livestock and poultry.....farms reporting...	36,126	4,266	26	74	525	949	1,355	1,337
dollars...	88,267,709	8,788,520	570,832	587,126	2,854,570	2,498,879	1,589,310	687,803
Under $100.....farms reporting...	9,219	106	...	...	...	21	5	80
$100 to $999.....farms reporting...	16,757	1,899	...	...	20	100	667	1,112
$1,000 to $1,999.....farms reporting...	2,822	850	1	5	35	206	493	110
$2,000 to $4,999.....farms reporting...	3,078	929	...	17	165	522	190	35
$5,000 or more.....farms reporting...	4,250	482	25	52	305	100	...	...
Purchase of livestock and poultry.....farms reporting...	18,395	1,838	20	32	274	478	614	420
dollars...	36,130,578	2,490,174	344,500	136,693	643,155	638,380	540,256	187,190
Under $1,000.....farms reporting...	11,700	1,225	1	...	127	273	469	355
$1,000 to $2,499.....farms reporting...	2,730	352	...	12	55	135	95	55
$2,500 to $4,999.....farms reporting...	2,031	144	1	7	46	50	30	10
$5,000 to $9,999.....farms reporting...	1,242	92	14	12	36	15	15	...
$10,000 or more.....farms reporting...	692	25	4	1	10	5	5	...
Machine hire.....farms reporting...	37,295	2,025	11	44	276	523	761	410
dollars...	34,387,159	516,522	34,350	19,568	122,425	156,964	146,270	36,945
Under $200.....farms reporting...	12,652	1,131	1	11	66	227	461	365
$200 to $999.....farms reporting...	16,705	826	2	28	185	271	295	45
$1,000 or more.....farms reporting...	7,938	68	8	5	25	25	5	...
Hired labor.....farms reporting...	31,235	1,775	26	74	424	528	508	215
dollars...	74,245,455	1,142,776	373,385	156,088	378,800	134,728	83,035	16,740
Under $200.....farms reporting...	7,973	988	...	5	111	296	386	190
$200 to $499.....farms reporting...	5,847	385	...	...	117	156	92	20
$500 to $999.....farms reporting...	4,803	156	...	16	50	60	25	5
$1,000 to $2,499.....farms reporting...	5,922	161	...	38	107	16	...	...
$2,500 to $4,999.....farms reporting...	3,274	54	...	10	39	...	5	...
$5,000 to $9,999.....farms reporting...	1,897	9	5	4	...	...	...	...
$10,000 to $19,999.....farms reporting...	916	20	19	1	...	...	...	...
$20,000 to $49,999.....farms reporting...	469	2	2	...	...	...	...	...
$50,000 or more.....farms reporting...	134	...	...	...	...	...	...	...
Seeds, bulbs, plants, and trees.....farms reporting...	25,672	2,003	15	40	284	537	621	506
dollars...	9,437,254	280,633	23,575	8,914	67,896	87,818	58,615	33,815
Under $100.....farms reporting...	12,263	1,213	...	11	55	256	416	475
$100 to $499.....farms reporting...	9,217	728	6	27	204	275	195	21
$500 to $999.....farms reporting...	1,917	39	2	2	20	...	10	5
$1,000 or more.....farms reporting...	2,275	23	7	...	5	6	...	5
Gasoline and other petroleum fuel and oil for the farm business.....farms reporting...	49,626	4,120	26	74	525	944	1,325	1,226
dollars...	31,040,691	965,038	52,620	59,890	240,325	257,578	232,670	121,955
Under $100.....farms reporting...	15,645	1,395	...	...	45	145	440	765
$100 to $499.....farms reporting...	20,057	2,239	6	21	264	688	814	446
$500 to $999.....farms reporting...	6,383	398	7	27	189	95	65	15
$1,000 to $4,999.....farms reporting...	6,435	84	10	25	27	16	6	...
$5,000 or more.....farms reporting...	1,106	4	3	1	...	...	...	...

See footnotes at end of table.

State Table 18.–FARMS AND FARM CHARACTERISTICS OF COMMERCIAL FARMS BY TYPE OF FARM BY ECONOMIC CLASS OF FARM: CENSUS OF 1959–Continued

Part 4 of 6.–Dairy farms

[Data are based on reports for only a sample of farms. See text.]

Item (For definitions and explanations, see text)	Total all commercial farms	Economic class: Total	Class I	Class II	Class III	Class IV	Class V	Class VI
ESTIMATED VALUE OF PRODUCTS SOLD BY SOURCE								
All farm products sold ... total, dollars...	612,218,599	24,148,516	1,808,246	1,931,690	6,972,626	6,726,829	4,740,368	1,968,757
average per farm, dollars...	11,670	5,661	69,548	26,104	13,281	7,088	3,498	1,473
All crops sold ... dollars...	442,076,272	906,866	220,684	89,742	116,799	173,201	217,582	88,858
Field crops, other than vegetables and fruits and nuts, sold ... dollars...	427,407,549	731,595	211,032	88,167	95,825	132,047	155,234	49,290
Vegetables sold ... dollars...	2,903,151	48,865	...	450	8,050	14,500	12,000	13,865
Fruits and nuts sold ... dollars...	7,080,805	40,614	6,952	18	649	2,779	16,193	14,023
Forest products and horticultural specialty products sold ... dollars...	4,684,767	85,792	2,700	1,107	12,275	23,875	34,155	11,680
All livestock and livestock products sold ... dollars...	170,142,327	23,241,650	1,587,562	1,841,948	6,855,827	6,553,628	4,522,786	1,879,899
Poultry and poultry products sold ... dollars...	90,734,066	443,784	...	108,616	112,853	136,816	62,345	23,154
Dairy products sold ... dollars...	21,745,487	18,579,866	1,351,748	1,470,200	5,992,509	5,270,887	3,258,024	1,236,498
Livestock and livestock products, other than poultry and dairy, sold ... dollars...	57,662,774	4,218,000	235,814	263,132	750,465	1,145,925	1,202,417	620,247
LIVESTOCK AND LIVESTOCK PRODUCTS								
Cattle and calves ... farms reporting...	32,749	4,256	26	74	520	949	1,350	1,337
number...	917,641	154,998	7,850	7,824	34,437	40,682	42,801	21,404
Cows, including heifers that have calved ... farms reporting...	31,715	4,251	26	74	520	944	1,350	1,337
number...	500,215	95,859	5,054	4,558	22,427	25,176	25,699	12,945
Milk cows ... farms reporting...	21,948	4,226	26	74	520	944	1,340	1,322
number...	139,676	88,797	4,327	4,523	21,849	24,257	22,493	11,348
Heifers and heifer calves ... farms reporting...	26,118	3,900	25	69	490	909	1,265	1,142
number...	257,506	48,615	1,982	2,696	10,624	13,294	13,439	6,580
Steers and bulls including steer and bull calves ... farms reporting...	22,104	3,302	26	71	469	804	1,125	807
number...	159,920	10,524	814	570	1,386	2,212	3,663	1,879
Farms reporting by number on hand:								
Cattle and calves–								
1 head ... farms reporting...	2,834	5	...	...	...	...	...	5
2 to 4 head ... farms reporting...	5,939	75	...	...	...	...	10	65
5 to 9 head ... farms reporting...	4,411	230	...	...	...	5	25	200
10 to 19 head ... farms reporting...	6,273	906	...	...	5	45	185	671
20 to 49 head ... farms reporting...	8,394	2,130	...	...	140	572	1,027	391
50 to 99 head ... farms reporting...	3,367	767	...	42	315	322	83	5
100 to 499 head ... farms reporting...	1,459	137	21	31	60	5	20	...
500 or more head ... farms reporting...	72	6	5	1	...	...	...	...
Cows, including heifers that have calved–								
1 head ... farms reporting...	5,606	25	...	...	...	...	10	15
2 to 9 head ... farms reporting...	12,170	836	...	...	...	30	115	691
10 to 19 head ... farms reporting...	6,172	1,512	...	...	20	165	731	596
20 to 29 head ... farms reporting...	3,026	802	...	5	45	371	351	30
30 to 49 head ... farms reporting...	2,945	829	...	26	318	362	118	5
50 to 74 head ... farms reporting...	892	169	...	22	106	16	25	...
75 to 99 head ... farms reporting...	417	41	5	15	21	...	...	...
100 or more head ... farms reporting...	487	37	21	6	10	...	...	...
Milk cows–								
1 head ... farms reporting...	8,104	30	...	...	...	5	10	15
2 to 9 head ... farms reporting...	9,709	1,006	...	...	...	35	175	796
10 to 19 head ... farms reporting...	2,252	1,491	...	...	25	182	778	506
20 to 29 head ... farms reporting...	865	721	...	5	43	386	282	5
30 to 49 head ... farms reporting...	809	771	...	26	334	321	90	...
50 to 74 head ... farms reporting...	137	136	...	23	93	15	5	...
75 to 99 head ... farms reporting...	37	36	6	15	15	...	...	...
100 or more head ... farms reporting...	35	35	20	5	10	...	...	...
Horses and/or mules ... farms reporting...	17,611	1,923	12	31	171	348	640	721
number...	41,899	3,674	48	77	349	587	1,229	1,384
Hogs and pigs ... farms reporting...	24,985	1,786	4	20	157	341	617	647
number...	358,743	18,597	37	579	2,008	4,202	6,631	5,140
Born since June 1 ... farms reporting...	15,385	1,059	2	13	91	186	387	380
number...	214,933	11,708	23	424	1,534	2,519	4,358	2,850
Born before June 1 ... farms reporting...	20,478	1,382	3	19	105	266	467	522
number...	143,810	6,889	14	155	474	1,683	2,273	2,290
Sheep and lambs ... farms reporting...	738	110	1	6	10	27	36	30
number...	27,531	3,779	25	119	1,695	894	531	515
Lambs under 1 year old ... farms reporting...	506	73	...	6	10	21	26	10
number...	7,228	1,074	...	34	690	209	126	15
Sheep 1 year old and over ... farms reporting...	697	95	1	6	10	22	26	30
number...	20,303	2,705	25	85	1,005	685	405	500
Ewes ... farms reporting...	675	95	1	6	10	22	26	30
number...	18,649	2,601	25	80	975	664	387	470
Rams and wethers ... farms reporting...	547	64	...	1	10	12	16	25
number...	1,654	104	...	5	30	21	18	30
Chickens 4 months old and over ... farms reporting...	33,504	2,994	7	37	278	592	999	1,081
number...	4,442,534	146,781	145	16,075	18,254	38,912	36,240	37,155
Livestock and livestock products sold:								
Cattle and calves sold alive ... farms reporting...	25,602	4,178	26	74	515	941	1,355	1,267
number...	418,381	57,687	2,745	3,093	12,430	15,387	15,894	8,138
dollars...	46,447,310	3,595,139	234,620	244,740	654,904	967,746	996,770	496,359
Hogs and pigs sold alive ... farms reporting...	12,799	932	2	14	49	205	361	301
number...	349,030	18,853	37	546	2,611	5,470	6,295	3,894
dollars...	10,470,900	565,590	1,110	16,380	78,330	164,100	188,850	116,820
Sheep and lambs sold alive ... farms reporting...	679	99	...	6	10	22	31	30
number...	21,851	2,199	...	27	865	639	383	285
dollars...	240,361	24,189	...	297	9,515	7,029	4,213	3,135
Milk and cream sold[1] ... farms reporting...	8,001	4,266	26	74	525	949	1,355	1,337
pounds...	546,340,279	449,780,620	25,932,399	31,078,203	130,428,050	128,077,467	92,433,565	41,830,936
dollars...	21,745,487	18,579,866	1,351,748	1,470,200	5,992,509	5,270,887	3,258,024	1,236,498
Chickens including broilers sold ... farms reporting...	7,843	459	...	11	53	135	185	75
dollars...	70,093,994	170,166	...	39,712	59,952	52,338	15,708	2,456
Chicken eggs sold ... farms reporting...	7,870	995	...	11	83	170	365	366
dozens...	38,459,901	748,260	...	191,400	146,935	231,855	126,910	51,160
dollars...	13,845,565	269,373	...	68,904	52,896	83,468	45,687	18,418

See footnotes at end of table.

State Table 18.–FARMS AND FARM CHARACTERISTICS OF COMMERCIAL FARMS BY TYPE OF FARM BY ECONOMIC CLASS OF FARM: CENSUS OF 1959–Continued

Part 4 of 6.–Dairy farms

[Data are based on reports for only a sample of farms. See text.]

Item (For definitions and explanations, see text)	Total all commercial farms	Economic class						
		Total	Class I	Class II	Class III	Class IV	Class V	Class VI
LIVESTOCK AND LIVESTOCK PRODUCTS–Continued								
Litters farrowed December 1, 1958, to November 30, 1959....farms reporting...	12,571	906	...	12	61	186	337	310
number of litters...	60,552	3,712	...	104	435	877	1,281	1,015
1 or 2 litters....farms reporting...	6,634	445	...	5	34	90	166	150
3 to 9 litters....farms reporting...	4,432	393	...	6	10	71	151	155
10 to 19 litters....farms reporting...	972	46	...	...	6	15	20	5
20 to 39 litters....farms reporting...	424	21	...	...	11	10	...	...
40 to 69 litters....farms reporting...	84	...	...	...	...	...	...	...
70 or more litters....farms reporting...	25	1	...	1	...	...	...	...
June 2 to November 30....farms reporting...	9,685	654	...	12	29	116	272	225
number of litters...	30,956	1,785	...	57	208	347	718	455
December 1 to June 1....farms reporting...	8,738	683	...	12	59	136	236	240
number of litters...	29,596	1,927	...	47	227	530	563	560
SPECIFIED CROPS HARVESTED								
Corn for all purposes....farms reporting...	22,462	1,622	5	11	112	316	537	641
acres...	291,818	19,448	725	280	2,082	4,270	6,893	5,198
Under 11 acres....farms reporting...	15,310	1,063	...	5	45	186	306	521
11 to 24 acres....farms reporting...	4,358	347	...	...	32	80	145	90
25 to 49 acres....farms reporting...	2,006	176	...	6	30	40	75	25
50 to 74 acres....farms reporting...	397	31	1	...	5	10	10	5
75 to 99 acres....farms reporting...	169	2	1	...	...	...	1	...
100 or more acres....farms reporting...	222	3	3	...	...	...	...	...
Harvested for grain....farms reporting...	21,539	1,521	5	6	101	281	497	631
acres...	274,251	16,973	645	80	1,477	3,375	6,283	5,113
bushels...	9,088,118	555,205	31,800	800	43,850	113,265	204,575	160,915
Sales....farms reporting...	4,346	130	...	...	5	30	75	20
bushels...	2,626,173	35,695	...	...	500	7,750	24,045	3,400
Sorghums for all purposes....farms reporting...	5,059	1,242	4	19	195	312	377	335
acres...	68,523	14,787	180	485	3,499	4,219	3,834	2,570
Harvested for grain or seed....farms reporting...	1,442	132	1	...	5	45	36	45
acres...	28,170	1,818	50	...	5	430	248	1,085
bushels...	797,641	43,215	3,000	...	100	9,775	6,310	24,030
Sales....farms reporting...	344	30	...	...	...	10	5	15
bushels...	377,391	9,160	...	...	...	2,140	600	6,420
Wheat harvested....farms reporting...	5,072	86	1	5	5	15	40	20
acres...	121,746	990	15	75	100	220	485	95
bushels...	3,120,291	17,950	300	1,575	750	5,185	9,090	1,050
Sales....farms reporting...	4,646	46	1	5	5	10	25	...
bushels...	2,950,175	12,345	270	1,425	750	4,400	5,500	...
Oats harvested for grain....farms reporting...	3,057	277	10	15	32	95	75	50
acres...	146,992	5,935	960	825	1,405	1,420	970	355
bushels...	5,890,033	190,310	50,200	22,750	48,175	36,190	24,675	8,320
Sales....farms reporting...	1,472	31	1	5	5	20	...	...
bushels...	4,237,636	21,535	9,000	3,000	500	9,035	...	...
Barley harvested....farms reporting...	419	50	...	5	5	15	20	5
acres...	10,425	1,135	...	150	100	325	420	140
bushels...	277,981	34,500	...	6,000	2,000	10,400	11,100	5,000
Sales....farms reporting...	195	10	...	5	...	...	...	5
bushels...	152,243	4,000	...	3,000	...	...	...	1,000
Soybeans harvested for beans....farms reporting...	20,269	108	6	11	15	35	31	10
acres grown alone...	2,283,959	2,295	100	675	330	555	525	110
acres grown with other crops...	11,032	...	...	...	...	...	...	...
bushels...	52,124,226	45,545	3,505	13,725	7,450	7,605	11,670	1,590
Hay crops:								
Land from which hay was cut....acres...	471,492	91,187	3,431	6,138	18,309	24,407	24,015	14,887
Alfalfa and alfalfa mixtures cut for hay and for dehydrating....farms reporting...	1,635	307	10	7	38	80	92	80
acres...	34,072	5,638	895	318	1,485	1,405	1,030	505
tons...	85,551	10,912	1,395	1,325	2,470	3,285	1,477	960
Sales....farms reporting...	344	21	1	...	...	10	...	10
tons...	31,973	830	500	...	...	290	...	40
Clover, timothy, and mixtures of clover and grasses cut for hay....farms reporting...	2,339	643	2	13	77	141	260	150
acres...	51,122	14,340	250	1,090	2,670	2,875	5,355	2,100
tons...	74,452	17,725	210	970	2,905	4,540	6,975	2,125
Sales....farms reporting...	189	16	1	...	...	...	10	5
tons...	4,867	300	150	...	...	...	120	30
Lespedeza cut for hay....farms reporting...	9,914	1,599	2	41	228	456	506	366
acres...	181,027	30,787	315	1,965	7,240	9,855	7,525	3,887
tons...	249,993	41,529	470	4,293	10,228	13,665	8,629	4,244
Sales....farms reporting...	901	57	1	...	11	15	15	15
tons...	21,838	704	200	...	99	225	135	45

See footnotes at end of table.

State Table 18.–FARMS AND FARM CHARACTERISTICS OF COMMERCIAL FARMS BY TYPE OF FARM BY ECONOMIC CLASS OF FARM: CENSUS OF 1959–Continued

Part 4 of 6.–Dairy farms

[Data are based on reports for only a sample of farms. See text.]

Item (For definitions and explanations, see text)	Total all commercial farms	Economic class						
		Total	Class I	Class II	Class III	Class IV	Class V	Class VI
SPECIFIED CROPS HARVESTED–Continued								
Hay crops—Continued								
Oats, wheat, barley, rye, or other small grains cut for hay.....farms reporting...	2,202	739	6	16	100	167	210	240
acres...	29,091	9,823	190	510	2,466	2,322	2,115	2,220
tons...	32,270	11,596	323	270	3,430	2,973	2,405	2,195
Sales.....farms reporting...	70	5	...	...	...	5	...	...
tons...	583	10	...	...	...	10	...	...
Wild hay cut.....farms reporting...	2,828	596	...	9	58	162	161	206
acres...	51,662	10,470	...	245	1,525	3,385	2,480	2,835
tons...	58,663	12,441	...	231	2,180	4,105	3,175	2,750
Sales.....farms reporting...	193	6	...	...	...	1	5	...
tons...	3,335	305	...	...	...	200	105	...
Other hay cut.....farms reporting...	4,740	956	11	22	78	253	307	285
acres...	123,577	20,099	1,781	2,010	2,923	4,565	5,480	3,340
tons...	153,722	25,626	3,630	1,856	3,440	5,910	6,950	3,840
Sales.....farms reporting...	445	37	...	5	2	5	20	5
tons...	14,215	1,012	...	335	17	250	310	100
Grass silage made from grasses, alfalfa, clover, or small grains.....farms reporting...	23	5	...	...	...	...	5	...
acres...	941	30	...	...	...	...	30	...
tons, green weight...	5,480	250	...	...	...	...	250	...
Cotton harvested.....farms reporting...	29,415	214	8	11	40	55	65	35
acres...	1,279,765	2,577	852	220	470	505	435	95
bales...	1,480,728	2,453	1,019	279	420	320	355	60
Irish potatoes harvested for home use or for sale.....farms reporting...	14,112	1,953	...	7	177	346	613	810
acres[2]..	2,350	226	...	1	28	82	55	60
bushels...	385,145	41,100	...	136	3,637	11,140	12,562	13,625
Vegetables harvested for sale.....farms reporting...	2,752	152	...	1	11	25	35	80
Sales.....dollars...	2,903,151	48,865	...	450	8,050	14,500	12,000	13,865
Land in bearing and nonbearing fruit orchards, groves, vineyards, and planted nut trees[3].....farms reporting...	2,929	276	2	10	17	70	87	90
acres...	26,810	642	251	21	86	126	78	80

[1]Includes milk equivalent of cream and butterfat sold.
[2]Does not include acreage for farms with less than 20 bushels harvested.
[3]Does not include data for farms with less than 20 trees and grapevines.

State Table 18.—FARMS AND FARM CHARACTERISTICS OF COMMERCIAL FARMS BY TYPE OF FARM BY ECONOMIC CLASS OF FARM: CENSUS OF 1959

Part 5 of 6.—Livestock farms other than poultry and dairy farms

[Data are based on reports for only a sample of farms. See text.]

Item (For definitions and explanations, see text)	Total all commercial farms	Economic class						
		Total	Class I	Class II	Class III	Class IV	Class V	Class VI
FARMS, ACREAGE, AND VALUE								
Farms ... number...	52,462	9,468	47	139	411	1,238	3,451	4,182
Percent distribution ... percent...	xxx	100.0	0.5	1.5	4.3	13.1	36.4	44.2
Land in farms ... acres...	12,374,949	3,224,714	146,219	203,579	321,710	622,085	1,245,905	685,216
Percent distribution ... percent...	xxx	100.0	4.5	6.3	10.0	19.3	38.6	21.2
Average size of farm ... acres...	235.9	340.6	3,111.0	1,464.6	782.7	502.5	361.0	163.8
Value of land and buildings:								
Average per farm ... dollars...	25,164	18,203	247,335	87,634	48,978	27,360	18,557	7,579
Average per acre ... dollars...	115.50	55.29	77.64	61.59	62.23	57.06	53.86	46.62
Land in farms according to use:								
Cropland harvested ... farms reporting...	47,025	7,002	38	107	342	1,014	2,641	2,860
acres...	5,020,440	323,320	17,923	20,640	37,753	65,240	118,300	63,464
1 to 9 acres ... farms reporting...	5,032	1,122	...	5	28	53	241	795
10 to 19 acres ... farms reporting...	8,214	1,215	...	2	16	97	341	759
20 to 29 acres ... farms reporting...	6,073	1,239	...	1	18	140	514	566
30 to 49 acres ... farms reporting...	7,472	1,481	...	2	47	228	694	510
50 to 99 acres ... farms reporting...	8,181	1,216	1	31	71	277	637	199
100 to 199 acres ... farms reporting...	5,791	541	7	19	118	190	177	30
200 to 499 acres ... farms reporting...	4,317	162	14	41	41	29	36	1
500 to 999 acres ... farms reporting...	1,477	20	12	6	1	...	1	...
1,000 or more acres ... farms reporting...	468	6	4	...	2	...	...	...
Cropland used only for pasture ... farms reporting...	22,512	6,114	33	80	238	884	2,257	2,622
acres...	1,421,937	618,333	39,676	38,468	63,711	122,089	223,418	130,971
Cropland not harvested and not pastured ... farms reporting...	11,255	2,008	9	14	116	317	755	797
acres...	602,898	149,630	4,627	4,849	14,048	31,511	58,518	36,077
Soil-improvement grasses and legumes ... farms reporting...	3,339	980	5	9	71	184	441	270
acres...	204,088	75,527	1,662	2,107	9,649	17,115	30,313	14,681
Other cropland (idle and crop failure) ... farms reporting...	8,763	1,207	5	8	52	167	402	573
acres...	398,810	74,103	2,965	2,742	4,399	14,396	28,205	21,396
Woodland pastured ... farms reporting...	20,029	6,733	29	101	300	956	2,493	2,854
acres...	1,849,686	985,757	45,664	68,006	89,682	185,817	369,546	227,042
Woodland not pastured ... farms reporting...	17,787	3,708	18	55	159	522	1,444	1,510
acres...	1,868,142	504,205	8,077	26,479	39,981	99,518	219,306	110,844
Other pasture (not cropland and not woodland) ... farms reporting...	13,081	3,983	26	92	212	547	1,546	1,560
acres...	1,049,470	537,393	27,269	40,600	67,464	96,461	214,420	91,179
Improved pasture ... farms reporting...	3,759	1,256	17	64	133	218	618	206
acres...	261,827	140,920	11,871	16,500	30,645	23,180	46,333	12,391
Irrigated land in farms ... farms reporting...	5,585	118	9	5	26	22	41	15
acres...	714,114	7,008	3,169	1,142	984	498	910	305
Land use practices:								
Cropland in cover crops ... farms reporting...	4,154	507	9	31	57	114	165	131
acres...	188,118	21,154	3,635	2,385	3,813	4,276	4,750	2,295
Cropland used for grain or row crops farmed on the contour ... farms reporting...	2,491	593	1	13	23	81	169	306
acres...	107,451	10,248	10	395	1,060	2,035	2,961	3,787
Land in strip-cropping systems for soil-erosion control ... farms reporting...	221	51	...	1	2	2	16	30
acres...	10,334	1,547	...	300	80	370	322	475
System of terraces on crop and pasture land ... farms reporting...	6,377	2,071	6	39	105	333	810	778
acres...	364,713	136,360	1,708	6,115	13,792	31,450	50,085	33,210
FARM OPERATORS BY AGE								
Operators reporting age ... number...	51,931	9,360	45	137	400	1,227	3,444	4,107
Under 25 years ... number...	976	83	...	...	1	15	37	30
25 to 34 years ... number...	5,558	577	9	4	42	91	268	163
35 to 44 years ... number...	11,857	1,616	13	30	108	235	656	574
45 to 54 years ... number...	16,541	2,928	11	47	124	404	1,059	1,283
55 to 64 years ... number...	13,797	3,390	7	41	77	320	888	2,057
65 or more years ... number...	3,202	766	5	15	48	162	536	...
Average age ... years...	48.6	52.0	46.5	52.2	49.9	51.7	51.8	52.5
OFF-FARM WORK AND OTHER INCOME								
Farm operators—								
Working off their farms, total ... operators reporting...	17,274	3,632	9	43	152	553	1,717	1,158
1 to 99 days ... operators reporting...	10,794	1,994	3	12	39	217	565	1,158
100 to 199 days ... operators reporting...	2,003	357	2	9	29	86	231	...
200 or more days ... operators reporting...	4,477	1,281	4	22	84	250	921	...
With other members of family working off farm ... operators reporting...	4,600	920	1	10	45	135	511	218
With income from sources other than farm operated and off-farm work ... operators reporting...	4,724	1,347	8	34	76	246	727	256
With other income of family exceeding value of agricultural products sold ... operators reporting...	4,428	1,446	5	22	64	260	1,095	...
Operators not working off their farms or not reporting as to work off their farms ... operators reporting...	35,188	5,836	38	96	259	685	1,734	3,024
With other members of family working off farm ... operators reporting...	4,064	766	2	11	64	116	302	271
With income from sources other than farm operated ... operators reporting...	6,229	1,657	15	36	83	255	734	534
With other income of family exceeding value of agricultural products sold ... operators reporting...	1,336	479	1	7	20	88	363	...
FARMS BY SIZE								
Under 10 acres ... number...	2,471	190	...	...	5	5	25	155
10 to 49 acres ... number...	11,720	940	...	...	20	25	155	740
50 to 69 acres ... number...	3,014	435	...	...	10	15	90	320
70 to 99 acres ... number...	6,135	935	...	...	15	50	280	590
100 to 139 acres ... number...	5,719	970	...	...	5	80	330	555
140 to 179 acres ... number...	4,911	950	...	5	10	125	315	495
180 to 219 acres ... number...	3,369	820	...	5	20	80	330	385
220 to 259 acres ... number...	2,540	595	...	...	5	60	285	245
260 to 499 acres ... number...	6,922	1,970	...	25	110	345	910	580
500 to 999 acres ... number...	3,836	1,155	2	46	110	322	575	100
1,000 to 1,999 acres ... number...	1,311	359	12	29	75	104	126	13
2,000 or more acres ... number...	514	149	33	29	26	27	30	4

See footnotes at end of table.

State Table 18.–FARMS AND FARM CHARACTERISTICS OF COMMERCIAL FARMS BY TYPE OF FARM BY ECONOMIC CLASS OF FARM: CENSUS OF 1959–Continued

Part 5 of 6.–Livestock farms other than poultry and dairy farms

[Data are based on reports for only a sample of farms. See text.]

Item (For definitions and explanations, see text)	Total all commercial farms	Economic class						
		Total	Class I	Class II	Class III	Class IV	Class V	Class VI
FARMS BY COLOR AND TENURE OF OPERATOR								
All farm operators:								
Full owners ....number...	22,249	6,672	15	53	182	727	2,355	3,340
Part owners ....number...	12,478	2,020	19	73	166	414	837	511
All tenants ....number...	17,255	666	5	9	38	62	225	327
Cash tenants ....number...	1,351	172	2	1	5	25	92	47
Share-cash tenants ....number...	1,279	26	...	...	1	5	20	...
Crop-share tenants ....number...	6,543	102	...	...	5	10	12	75
Livestock-share tenants ....number...	286	42	1	2	6	6	17	10
Croppers ....number...	6,432	67	...	1	5	6	20	35
Other and unspecified tenants ....number...	1,364	257	2	5	16	10	64	160
White farm operators:								
Full owners ....number...	20,522	6,551	15	53	177	727	2,354	3,225
Part owners ....number...	11,195	1,974	19	73	166	414	831	471
All tenants ....number...	11,000	621	5	9	38	62	225	282
Croppers ....number...	2,172	67	...	1	5	6	20	35
Nonwhite farm operators:								
Full owners ....number...	1,727	121	...	...	5	...	1	115
Part owners ....number...	1,283	46	...	...	...	...	6	40
All tenants ....number...	6,255	45	...	...	...	...	...	45
Croppers ....number...	4,260	...	...	...	...	...	...	...
SPECIFIED EQUIPMENT AND FACILITIES AND KIND OF ROAD								
Grain combines ....farms reporting...	10,824	781	18	50	109	210	288	106
....number...	13,061	810	23	57	113	211	290	116
Corn pickers ....farms reporting...	1,512	266	8	16	55	105	56	26
....number...	1,591	270	10	17	56	105	56	26
Pick-up balers ....farms reporting...	4,998	1,708	38	72	179	410	720	289
....number...	5,106	1,728	41	76	185	412	720	294
Field forage harvesters ....farms reporting...	1,240	337	18	45	53	99	97	25
....number...	1,371	351	26	49	53	100	98	25
Motortrucks ....farms reporting...	36,680	7,063	45	126	356	1,059	2,807	2,670
....number...	49,289	8,343	149	224	532	1,303	3,274	2,861
Tractors ....farms reporting...	35,092	5,793	46	134	337	971	2,492	1,813
....number...	71,500	8,472	220	373	759	1,566	3,400	2,154
Tractors other than garden ....farms reporting...	34,367	5,614	46	134	336	941	2,435	1,722
....number...	68,952	7,891	217	360	741	1,474	3,146	1,953
1 tractor ....farms reporting...	20,183	4,265	5	47	124	565	1,977	1,547
2 tractors ....farms reporting...	7,203	899	10	30	104	285	321	149
3 tractors ....farms reporting...	2,845	245	7	30	61	52	79	16
4 tractors ....farms reporting...	1,570	100	7	11	26	18	33	5
5 or more tractors ....farms reporting...	2,566	105	17	16	21	21	25	5
Wheel tractors ....farms reporting...	34,226	5,549	46	129	335	934	2,424	1,681
....number...	67,492	7,621	197	339	712	1,424	3,055	1,894
Crawler tractors ....farms reporting...	1,263	247	18	18	26	43	84	58
....number...	1,460	270	20	21	29	50	91	59
Garden tractors ....farms reporting...	2,346	555	3	13	18	92	243	186
....number...	2,548	581	3	13	18	92	254	201
Automobiles ....farms reporting...	28,732	4,915	41	111	273	791	2,055	1,644
....number...	32,845	5,455	80	157	358	866	2,274	1,720
Automobiles and/or motortrucks ....farms reporting...	46,065	8,462	47	139	405	1,167	3,288	3,416
Telephone ....farms reporting...	17,384	3,246	39	87	247	613	1,463	797
Home freezer ....farms reporting...	24,295	4,319	36	94	252	740	1,740	1,457
Milking machine ....farms reporting...	4,004	389	2	7	26	80	204	70
Electric milk cooler ....farms reporting...	2,671	143	...	7	23	31	62	20
Crop drier (for grain, forage, or other crops) ....farms reporting...	983	44	1	11	6	9	7	10
Power-operated elevator, conveyor, or blower ....farms reporting...	2,758	323	20	53	44	95	85	26
Farms by kind of road on which located:								
Hard surface ....farms reporting...	10,603	1,964	17	37	105	363	808	634
Gravel, shell, or shale ....farms reporting...	22,761	3,466	22	62	202	482	1,330	1,368
Dirt or unimproved ....farms reporting...	18,165	3,891	8	35	102	384	1,267	2,095
Less than 1 mile to a hard surface road ....farms reporting...	4,627	713	2	3	37	77	248	346
1 or more miles to a hard surface road ....farms reporting...	13,538	3,178	6	32	65	307	1,019	1,749
1 mile ....farms reporting...	3,288	538	2	7	26	42	155	306
2 or 3 miles ....farms reporting...	5,286	907	1	12	23	109	310	452
4 miles ....farms reporting...	1,267	325	...	6	3	35	103	178
5 or more miles ....farms reporting...	3,697	1,408	3	7	13	121	451	813
FARM LABOR, WEEK PRECEDING ENUMERATION								
Hired workers ....farms reporting...	11,218	1,240	42	91	180	298	549	80
....persons...	78,524	2,989	264	226	398	814	1,087	200
Regular hired workers (employed 150 or more days) ....farms reporting...	5,838	654	40	83	129	158	219	25
....persons...	21,380	1,104	193	185	194	211	281	40
Farms reporting by number of regular hired workers:								
1 hired worker ....farms reporting...	2,581	454	11	43	90	118	177	15
2 hired workers ....farms reporting...	1,248	115	10	22	26	29	23	5
3 or 4 hired workers ....farms reporting...	977	55	3	7	10	11	19	5
5 to 9 hired workers ....farms reporting...	630	27	14	10	3	...	...	...
10 or more hired workers ....farms reporting...	402	3	2	1	...	...	...	...
RESIDENCE OF FARM OPERATOR								
Residing on farm operated ....operators reporting...	45,884	8,339	31	91	361	1,077	2,964	3,815
Not residing on farm operated ....operators reporting...	4,001	755	13	36	47	140	367	152
Operators not reporting residence ....number...	2,577	374	3	12	3	21	120	215

See footnotes at end of table.

State Table 18.—FARMS AND FARM CHARACTERISTICS OF COMMERCIAL FARMS BY TYPE OF FARM BY ECONOMIC CLASS OF FARM: CENSUS OF 1959—Continued

Part 5 of 6.—Livestock farms other than poultry and dairy farms

[Data are based on reports for only a sample of farms. See text]

Item (For definitions and explanations, see text)	Total all commercial farms	Economic class						
		Total	Class I	Class II	Class III	Class IV	Class V	Class VI
USE OF COMMERCIAL FERTILIZER AND LIME								
Commercial fertilizer and fertilizing materials used during the year ... farms reporting	40,835	4,491	33	102	291	715	1,733	1,617
acres on which used	2,541,093	191,864	20,252	16,519	24,330	43,997	63,083	23,683
tons	310,976	24,980	2,431	2,205	3,305	5,509	8,415	3,115
Dry materials ... farms reporting	38,865	4,484	32	102	291	715	1,732	1,612
tons	278,315	24,613	2,244	2,161	3,288	5,505	8,340	3,075
Liquid materials ... farms reporting	5,285	42	5	7	6	1	13	10
tons	32,661	367	187	44	17	4	75	40
Crops on which used—								
Hay and cropland pasture ... farms reporting	5,486	1,882	21	60	125	430	807	439
acres	200,143	87,825	11,530	6,161	10,231	23,007	30,734	6,162
Dry materials ... farms reporting	5,463	1,882	21	60	125	430	807	439
tons	24,834	11,180	942	849	1,603	2,764	4,246	776
Liquid materials ... farms reporting	72	7	1	5	1	...	...	...
tons	359	49	32	8	9	...	...	...
Other pasture (not cropland) ... farms reporting	1,743	759	11	41	91	155	329	132
acres	62,287	34,549	3,054	3,652	6,171	7,050	11,954	2,668
Dry materials ... farms reporting	1,735	759	11	41	91	155	329	132
tons	7,702	4,156	417	433	767	827	1,344	368
Liquid materials ... farms reporting	10	1	1	...	...	...	...	...
tons	140	76	76	...	...	...	...	...
Corn ... farms reporting	12,148	2,349	12	26	103	316	760	1,132
acres	178,604	37,274	1,560	2,407	3,078	6,666	12,745	10,818
Dry materials ... farms reporting	11,543	2,337	11	26	103	316	749	1,132
tons	19,821	4,655	231	381	322	847	1,558	1,316
Liquid materials ... farms reporting	883	16	3	1	...	1	11	...
tons	2,032	82	26	8	...	4	44	...
Soybeans ... farms reporting	2,479	96	2	11	26	25	22	10
acres	309,756	3,725	440	490	955	1,010	555	275
Dry materials ... farms reporting	2,436	96	2	11	26	25	22	10
tons	23,954	420	42	45	94	174	45	20
Liquid materials ... farms reporting	80	...	...	...	...	...	...	...
tons	660	...	...	...	...	...	...	...
Cotton ... farms reporting	29,141	636	12	9	55	117	233	210
acres	1,269,058	7,329	943	366	920	2,073	1,777	1,250
Dry materials ... farms reporting	27,080	635	11	9	55	117	233	210
tons	151,345	1,306	143	87	150	433	287	206
Liquid materials ... farms reporting	4,273	13	3	...	5	...	...	5
tons	22,487	35	7	...	8	...	...	20
All other crops ... farms reporting	9,746	1,025	9	32	77	158	329	420
acres	521,245	21,162	2,725	3,443	2,975	4,191	5,318	2,510
Dry materials ... farms reporting	9,268	1,019	9	32	77	158	328	415
tons	50,659	2,896	469	366	352	460	860	389
Liquid materials ... farms reporting	984	15	2	6	...	...	2	5
tons	6,983	125	46	28	...	...	31	20
Lime or liming materials used during the year ... farms reporting	4,784	1,358	9	72	102	303	616	256
acres limed	146,553	48,307	1,680	7,346	7,306	11,016	17,155	3,804
tons	271,021	87,929	3,010	14,834	13,259	19,260	31,448	6,118
SPECIFIED FARM EXPENDITURES								
Any of the following specified expenditures ... farms reporting	52,461	9,467	47	139	411	1,238	3,450	4,182
Feed for livestock and poultry ... farms reporting	36,126	8,897	47	139	410	1,206	3,337	3,758
dollars	88,267,709	6,849,647	561,263	550,526	933,140	1,431,027	2,406,491	967,200
Under $100 ... farms reporting	9,219	1,382	...	...	7	72	213	1,090
$100 to $999 ... farms reporting	16,757	5,593	2	19	150	578	2,283	2,561
$1,000 to $1,999 ... farms reporting	2,822	1,078	3	21	78	314	575	87
$2,000 to $4,999 ... farms reporting	3,078	682	17	59	128	199	259	20
$5,000 or more ... farms reporting	4,250	162	25	40	47	43	7	...
Purchase of livestock and poultry ... farms reporting	18,395	3,911	32	109	277	749	1,561	1,183
dollars	36,130,578	9,126,271	2,168,638	1,532,832	1,204,578	1,687,000	1,966,048	567,175
Under $1,000 ... farms reporting	11,700	2,467	...	9	67	342	1,018	1,031
$1,000 to $2,499 ... farms reporting	2,730	625	2	10	75	166	271	101
$2,500 to $4,999 ... farms reporting	2,031	424	...	15	47	158	163	41
$5,000 to $9,999 ... farms reporting	1,242	255	6	24	57	54	104	10
$10,000 or more ... farms reporting	692	140	24	51	31	29	5	...
Machine hire ... farms reporting	37,295	3,291	27	76	211	602	1,507	868
dollars	34,387,159	1,263,395	74,854	104,386	202,480	277,648	464,162	139,865
Under $200 ... farms reporting	12,652	1,686	1	11	48	235	724	667
$200 to $999 ... farms reporting	16,705	1,379	10	44	99	304	736	186
$1,000 or more ... farms reporting	7,938	226	16	21	64	63	47	15
Hired labor ... farms reporting	31,235	3,922	46	132	293	896	1,797	758
dollars	74,245,455	3,096,776	567,940	445,857	495,944	623,329	775,196	188,510
Under $200 ... farms reporting	7,973	1,828	...	6	31	322	863	606
$200 to $499 ... farms reporting	5,847	925	1	7	66	246	518	87
$500 to $999 ... farms reporting	4,803	473	1	7	53	168	214	30
$1,000 to $2,499 ... farms reporting	5,922	408	4	55	76	99	149	25
$2,500 to $4,999 ... farms reporting	3,274	187	13	32	33	48	51	10
$5,000 to $9,999 ... farms reporting	1,897	64	10	14	25	13	2	...
$10,000 to $19,999 ... farms reporting	916	32	12	11	9	...	...	...
$20,000 to $49,999 ... farms reporting	469	4	4	...	...	...	...	...
$50,000 or more ... farms reporting	134	1	1	...	...	...	...	...
Seeds, bulbs, plants, and trees ... farms reporting	25,672	3,595	20	72	229	566	1,523	1,185
dollars	9,437,254	555,805	53,303	55,878	94,560	106,943	191,661	53,460
Under $100 ... farms reporting	12,263	2,301	2	7	46	236	931	1,079
$100 to $499 ... farms reporting	9,217	1,093	1	39	127	290	535	101
$500 to $999 ... farms reporting	1,917	119	3	5	33	33	40	5
$1,000 or more ... farms reporting	2,275	82	14	21	23	7	17	...
Gasoline and other petroleum fuel and oil for the farm business ... farms reporting	49,626	8,691	47	139	406	1,206	3,346	3,547
dollars	31,040,691	2,099,255	147,337	163,968	260,269	465,228	716,510	345,943
Under $100 ... farms reporting	15,645	3,851	1	6	37	238	1,186	2,383
$100 to $499 ... farms reporting	20,057	3,815	4	29	183	652	1,854	1,093
$500 to $999 ... farms reporting	6,383	686	8	55	118	230	224	51
$1,000 to $4,999 ... farms reporting	6,435	316	22	46	65	81	82	20
$5,000 or more ... farms reporting	1,106	23	12	3	3	5	...	...

See footnotes at end of table.

State Table 18.–FARMS AND FARM CHARACTERISTICS OF COMMERCIAL FARMS BY TYPE OF FARM BY ECONOMIC CLASS OF FARM: CENSUS OF 1959–Continued

Part 5 of 6.–Livestock farms other than poultry and dairy farms

[Data are based on reports for only a sample of farms. See text.]

Item (For definitions and explanations, see text)	Total all commercial farms	Economic class: Total	Class I	Class II	Class III	Class IV	Class V	Class VI
ESTIMATED VALUE OF PRODUCTS SOLD BY SOURCE								
All farm products sold ... total, dollars...	612,218,599	38,298,505	4,827,995	3,768,804	5,347,594	8,354,050	12,064,959	3,935,103
average per farm, dollars...	11,670	4,045	102,723	27,114	13,011	6,748	3,496	941
All crops sold ... dollars...	442,076,272	3,494,311	433,802	232,510	573,255	806,378	1,019,501	428,865
Field crops, other than vegetables and fruits and nuts, sold ... dollars...	427,407,549	2,489,156	406,743	194,768	443,632	610,106	558,835	275,072
Vegetables sold ... dollars...	2,903,151	111,833	...	1,000	19,450	25,123	30,875	35,385
Fruits and nuts sold ... dollars...	7,080,805	290,696	9,072	6,024	20,927	70,865	163,582	20,226
Forest products and horticultural specialty products sold ... dollars...	4,684,767	602,626	17,987	30,718	89,246	100,284	266,209	98,182
All livestock and livestock products sold ... dollars...	170,142,327	34,804,194	4,394,193	3,536,294	4,774,339	7,547,672	11,045,458	3,506,238
Poultry and poultry products sold ... dollars...	90,734,066	581,770	...	114,123	135,692	126,527	147,538	57,890
Dairy products sold ... dollars...	21,745,487	1,032,962	...	49,200	70,718	286,216	471,068	155,760
Livestock and livestock products, other than poultry and dairy, sold ... dollars...	57,662,774	33,189,462	4,394,193	3,372,971	4,567,929	7,134,929	10,426,852	3,292,588
LIVESTOCK AND LIVESTOCK PRODUCTS								
Cattle and calves ... farms reporting...	32,749	9,026	46	138	389	1,192	3,301	3,960
number...	917,641	402,745	25,942	28,885	45,754	81,456	156,913	63,795
Cows, including heifers that have calved ... farms reporting...	31,715	8,762	38	135	369	1,131	3,194	3,895
number...	500,215	214,345	11,540	13,719	23,223	44,227	86,395	35,241
Milk cows ... farms reporting...	21,948	5,411	7	63	185	614	1,826	2,716
number...	139,676	17,036	13	187	707	2,641	6,779	6,709
Heifers and heifer calves ... farms reporting...	26,118	7,872	36	122	349	1,054	3,012	3,299
number...	257,506	108,319	5,067	6,790	12,781	21,671	42,623	19,387
Steers and bulls including steer and bull calves ... farms reporting...	22,104	7,310	45	132	346	1,046	2,959	2,782
number...	159,920	80,081	9,335	8,376	9,750	15,558	27,895	9,167
Farms reporting by number on hand:								
Cattle and calves–								
1 head ... farms reporting...	2,834	241	1	...	10	20	25	185
2 to 4 head ... farms reporting...	5,939	680	1	1	20	60	95	503
5 to 9 head ... farms reporting...	4,411	847	...	...	5	40	126	676
10 to 19 head ... farms reporting...	6,273	1,863	...	5	22	96	437	1,303
20 to 49 head ... farms reporting...	8,394	2,813	...	6	31	311	1,260	1,205
50 to 99 head ... farms reporting...	3,367	1,702	2	23	91	337	1,161	88
100 to 499 head ... farms reporting...	1,459	848	22	95	208	327	196	...
500 or more head ... farms reporting...	72	32	20	8	2	1	1	...
Cows, including heifers that have calved–								
1 head ... farms reporting...	5,606	559	1	1	30	51	95	381
2 to 9 head ... farms reporting...	12,170	2,687	...	11	52	141	543	1,940
10 to 19 head ... farms reporting...	6,172	1,975	...	5	24	187	621	1,138
20 to 29 head ... farms reporting...	3,026	1,154	...	1	26	154	644	329
30 to 49 head ... farms reporting...	2,945	1,382	2	18	54	257	944	107
50 to 74 head ... farms reporting...	892	474	4	31	45	154	240	...
75 to 99 head ... farms reporting...	417	259	2	15	55	116	71	...
100 or more head ... farms reporting...	487	272	29	53	83	71	36	...
Milk cows–								
1 head ... farms reporting...	8,104	2,149	4	23	67	209	695	1,151
2 to 9 head ... farms reporting...	9,709	2,953	3	36	101	320	988	1,505
10 to 19 head ... farms reporting...	2,252	250	...	2	12	69	107	60
20 to 29 head ... farms reporting...	865	53	...	1	1	15	36	...
30 to 49 head ... farms reporting...	809	6	...	1	4	1	...	...
50 to 74 head ... farms reporting...	137	...	...	...	...	...	...	...
75 to 99 head ... farms reporting...	37	...	...	...	...	...	...	...
100 or more head ... farms reporting...	35	...	...	...	...	...	...	...
Horses and/or mules ... farms reporting...	17,611	5,374	43	106	286	715	1,891	2,333
number...	41,899	14,284	368	688	1,108	2,117	5,330	4,673
Hogs and pigs ... farms reporting...	24,985	4,896	13	44	201	608	1,665	2,365
number...	358,743	130,248	2,304	4,496	22,682	23,666	45,964	31,136
Born since June 1 ... farms reporting...	15,385	3,555	10	37	176	458	1,307	1,567
number...	214,933	83,254	1,674	3,533	14,872	14,427	29,789	18,959
Born before June 1 ... farms reporting...	20,478	4,211	11	43	180	542	1,457	1,978
number...	143,810	46,994	630	963	7,810	9,239	16,175	12,177
Sheep and lambs ... farms reporting...	738	335	...	9	10	47	183	86
number...	27,531	13,903	...	257	1,896	2,449	7,066	2,235
Lambs under 1 year old ... farms reporting...	506	239	...	9	9	35	131	55
number...	7,228	3,790	...	120	927	544	1,974	225
Sheep 1 year old and over ... farms reporting...	697	319	...	9	9	47	173	81
number...	20,303	10,113	...	137	969	1,905	5,092	2,010
Ewes ... farms reporting...	675	308	...	4	9	46	168	81
number...	18,649	9,171	...	124	884	1,590	4,665	1,908
Rams and wethers ... farms reporting...	547	246	...	9	9	40	137	51
number...	1,654	942	...	13	85	315	427	102
Chickens 4 months old and over ... farms reporting...	33,504	6,067	9	73	168	639	2,068	3,110
number...	4,442,534	288,719	272	31,363	17,128	53,949	92,222	93,785
Livestock and livestock products sold:								
Cattle and calves sold alive ... farms reporting...	25,602	8,838	46	139	401	1,212	3,346	3,694
number...	418,381	225,817	25,261	22,211	27,908	49,410	75,823	25,204
dollars...	46,447,310	27,795,525	4,245,554	3,133,902	3,673,668	5,873,403	8,460,517	2,408,481
Hogs and pigs sold alive ... farms reporting...	12,799	3,801	10	43	195	538	1,412	1,603
number...	349,030	169,940	4,850	7,618	28,418	40,427	60,682	27,945
dollars...	10,470,900	5,098,200	145,500	228,540	852,540	1,212,810	1,820,460	838,350
Sheep and lambs sold alive ... farms reporting...	679	328	...	9	19	46	178	76
number...	21,851	12,968	...	339	2,174	2,380	6,065	2,010
dollars...	240,361	142,648	...	3,729	23,914	26,180	66,715	22,110
Milk and cream sold[1] ... farms reporting...	8,001	1,394	...	9	48	227	524	586
pounds...	546,340,279	31,993,637	...	1,039,000	1,833,208	8,301,399	15,355,519	5,464,511
dollars...	21,745,487	1,032,962	...	49,200	70,718	286,216	471,068	155,760
Chickens including broilers sold ... farms reporting...	7,843	811	...	28	38	145	310	290
dollars...	70,093,994	197,975	...	16,184	83,237	54,471	28,757	15,326
Chicken eggs sold ... farms reporting...	7,870	1,849	...	36	41	270	681	821
dozens...	38,459,901	1,037,896	...	271,350	135,985	199,086	319,185	112,290
dollars...	13,845,565	373,643	...	97,686	48,955	71,671	114,907	40,424

See footnotes at end of table.

State Table 18.–FARMS AND FARM CHARACTERISTICS OF COMMERCIAL FARMS BY TYPE OF FARM BY ECONOMIC CLASS OF FARM: CENSUS OF 1959–Continued

Part 5 of 6.–Livestock farms other than poultry and dairy farms

[Data are based on reports for only a sample of farms. See text]

Item (For definitions and explanations, see text)	Total all commercial farms	Economic class						
		Total	Class I	Class II	Class III	Class IV	Class V	Class VI
LIVESTOCK AND LIVESTOCK PRODUCTS–Continued								
Litters farrowed December 1, 1958, to November 30, 1959....farms reporting...	12,571	3,355	8	31	166	440	1,254	1,456
number of litters...	60,552	26,947	405	613	4,478	5,840	10,075	5,536
1 or 2 litters....farms reporting...	6,634	1,133	...	13	23	78	317	702
3 to 9 litters....farms reporting...	4,432	1,373	1	5	31	113	549	674
10 to 19 litters....farms reporting...	972	480	...	5	16	132	267	60
20 to 39 litters....farms reporting...	424	300	2	5	61	101	116	15
40 to 69 litters....farms reporting...	84	53	2	1	24	16	5	5
70 or more litters....farms reporting...	25	16	3	2	11	...	...	...
June 2 to November 30....farms reporting...	9,685	2,794	8	19	161	394	1,087	1,125
number of litters...	30,956	13,660	256	380	2,414	2,754	5,008	2,848
December 1 to June 1....farms reporting...	8,738	2,565	6	23	143	367	1,002	1,024
number of litters...	29,596	13,287	149	233	2,064	3,086	5,067	2,688
SPECIFIED CROPS HARVESTED								
Corn for all purposes....farms reporting...	22,462	3,494	13	29	142	415	1,099	1,796
acres...	291,818	53,925	1,610	2,816	4,466	9,295	18,416	17,322
Under 11 acres....farms reporting...	15,310	2,016	...	1	49	187	471	1,308
11 to 24 acres....farms reporting...	4,358	872	...	6	33	95	376	362
25 to 49 acres....farms reporting...	2,006	443	3	10	23	73	219	115
50 to 74 acres....farms reporting...	397	105	1	2	25	45	22	10
75 to 99 acres....farms reporting...	169	15	2	...	1	6	5	1
100 or more acres....farms reporting...	222	43	7	10	11	9	6	...
Harvested for grain....farms reporting...	21,539	3,309	13	22	135	391	1,037	1,711
acres...	274,251	50,113	1,287	2,205	4,099	8,725	17,250	16,547
bushels...	9,088,118	1,714,319	73,800	114,600	184,774	299,175	593,750	448,220
Sales....farms reporting...	4,346	345	4	...	16	55	130	140
bushels...	2,626,173	144,725	15,200	...	21,500	38,825	47,550	21,650
Sorghums for all purposes....farms reporting...	5,059	1,172	12	23	59	199	426	453
acres...	68,523	16,737	1,835	1,334	2,441	4,065	4,423	2,639
Harvested for grain or seed....farms reporting...	1,442	271	6	7	27	56	118	57
acres...	28,170	4,439	680	355	656	1,045	1,114	589
bushels...	797,641	129,501	21,910	8,164	18,562	34,030	37,990	8,845
Sales....farms reporting...	344	19	1	...	2	1	10	5
bushels...	377,391	10,550	1,650	...	1,645	1,350	5,625	280
Wheat harvested....farms reporting...	5,072	202	2	18	35	61	56	30
acres...	121,746	3,843	20	534	959	1,060	875	395
bushels...	3,120,291	84,801	650	12,340	24,066	23,115	15,880	8,750
Sales....farms reporting...	4,646	186	2	18	34	61	51	20
bushels...	2,950,175	76,868	610	11,459	23,724	19,925	13,990	7,160
Oats harvested for grain....farms reporting...	3,057	420	13	36	51	111	144	65
acres...	146,992	13,260	2,155	2,630	2,110	2,108	3,457	800
bushels...	5,890,033	372,915	87,700	99,970	47,285	52,625	64,680	20,655
Sales....farms reporting...	1,472	61	3	4	7	21	26	...
bushels...	4,237,636	43,970	16,400	5,800	9,850	5,570	6,350	...
Barley harvested....farms reporting...	419	41	...	6	3	15	1	16
acres...	10,425	1,132	...	270	99	140	300	323
bushels...	277,981	27,575	...	8,700	2,900	3,575	6,000	6,400
Sales....farms reporting...	195	5	...	...	...	5	...	...
bushels...	152,243	1,250	...	...	...	1,250	...	...
Rice harvested....farms reporting...	3,357	10	2	2	1	...	5	...
acres...	362,806	642	394	197	16	...	35	...
bushels...	27,903,613	36,995	25,320	7,675	1,500	...	2,500	...
Sales....farms reporting...	3,357	10	2	2	1	...	5	...
bushels...	27,565,269	36,097	24,532	7,565	1,500	...	2,500	...
Soybeans harvested for beans....farms reporting...	20,269	364	8	25	63	96	112	60
acres grown alone...	2,283,959	13,227	1,182	2,132	3,143	3,595	1,970	1,205
acres grown with other crops...	11,032	90	...	...	...	65	25	...
bushels...	52,124,226	276,826	32,505	38,266	67,935	75,115	35,105	27,900
Hay crops:								
Land from which hay was cut....acres...	471,492	202,864	9,351	10,044	21,967	41,677	83,052	36,773
Alfalfa and alfalfa mixtures cut for hay and for dehydrating....farms reporting...	1,635	435	5	12	42	101	185	90
acres...	34,072	8,269	151	1,039	1,570	1,944	2,855	710
tons...	85,551	18,217	666	1,256	4,370	4,997	5,928	1,000
Sales....farms reporting...	344	70	2	3	10	10	45	...
tons...	31,973	2,918	70	268	1,625	350	605	...
Clover, timothy, and mixtures of clover and grasses cut for hay....farms reporting...	2,339	928	5	25	40	241	372	245
acres...	51,122	24,031	800	1,365	2,729	7,154	8,498	3,485
tons...	74,452	32,393	824	2,239	3,611	11,460	10,334	3,925
Sales....farms reporting...	189	63	1	2	...	30	20	10
tons...	4,867	1,425	10	110	...	1,075	200	30
Lespedeza cut for hay....farms reporting...	9,914	3,070	13	55	131	435	1,230	1,206
acres...	181,027	66,475	2,005	3,549	5,644	12,119	28,245	14,913
tons...	249,993	89,726	3,378	5,216	8,739	18,542	36,773	17,078
Sales....farms reporting...	901	237	3	2	3	52	117	60
tons...	21,838	3,590	472	25	145	1,188	1,475	285

See footnotes at end of table.

State Table 18.–FARMS AND FARM CHARACTERISTICS OF COMMERCIAL FARMS BY TYPE OF FARM BY ECONOMIC CLASS OF FARM: CENSUS OF 1959–Continued

Part 5 of 6.–Livestock farms other than poultry and dairy farms

[Data are based on reports for only a sample of farms. See text.]

Item (For definitions and explanations, see text)	Total all commercial farms	Economic class						
		Total	Class I	Class II	Class III	Class IV	Class V	Class VI
SPECIFIED CROPS HARVESTED–Continued								
Hay crops–Continued								
Oats, wheat, barley, rye, or other small grains cut for hay.....farms reporting...	2,202	730	4	17	37	142	299	231
acres...	29,091	9,956	300	324	1,121	2,895	3,656	1,660
tons...	32,270	10,466	320	511	1,483	3,273	3,502	1,377
Sales.....farms reporting...	70	17	...	2	...	...	10	5
tons...	583	144	...	9	...	...	130	5
Wild hay cut.....farms reporting...	2,828	1,100	5	12	41	104	392	546
acres...	51,662	25,807	955	850	2,519	3,085	11,643	6,755
tons...	58,663	28,698	1,449	882	3,123	4,399	11,955	6,890
Sales.....farms reporting...	193	74	1	...	2	16	40	15
tons...	3,335	1,435	120	...	275	315	600	125
Other hay cut.....farms reporting...	4,740	1,963	18	39	123	366	809	608
acres...	123,577	67,910	5,140	2,917	7,984	14,480	28,139	9,250
tons...	153,722	79,945	7,030	3,486	9,664	18,950	30,630	10,185
Sales.....farms reporting...	445	184	1	3	18	50	97	15
tons...	14,215	5,360	60	165	440	1,905	2,675	115
Grass silage made from grasses, alfalfa, clover, or small grains.....farms reporting...	23	6	...	...	5	...	1	...
acres...	941	416	...	...	400	...	16	...
tons, green weight...	5,480	2,580	...	...	2,500	...	80	...
Cotton harvested.....farms reporting...	29,415	655	12	9	66	119	234	215
acres...	1,279,765	7,807	1,073	366	1,061	2,102	1,880	1,325
bales...	1,480,728	6,420	1,374	368	929	1,430	1,469	850
Irish potatoes harvested for home use or for sale.....farms reporting...	14,112	3,110	5	18	84	306	1,064	1,633
acres[2]..	2,350	329	(Z)	5	10	39	122	153
bushels...	385,145	67,022	30	945	2,112	7,624	24,446	31,865
Vegetables harvested for sale.....farms reporting...	2,752	393	...	1	12	57	113	210
Sales.....dollars...	2,903,151	111,833	...	1,000	19,450	25,123	30,875	35,385
Land in bearing and nonbearing fruit orchards, groves, vineyards, and planted nut trees[3].....farms reporting...	2,929	701	4	11	27	132	292	235
acres...	26,810	3,045	29	43	106	539	1,734	594

Z Reported in small fractions.
[1]Includes milk equivalent of cream and butterfat sold.
[2]Does not include acreage for farms with less than 20 bushels harvested.
[3]Does not include data for farms with less than 20 trees and grapevines.

State Table 18.—FARMS AND FARM CHARACTERISTICS OF COMMERCIAL FARMS BY TYPE OF FARM BY ECONOMIC CLASS OF FARM: CENSUS OF 1959

Part 6 of 6.—General farms

[Data are based on reports for only a sample of farms. See text.]

Item (For definitions and explanations, see text)	Total all commercial farms	Economic class						
		Total	Class I	Class II	Class III	Class IV	Class V	Class VI
FARMS, ACREAGE, AND VALUE								
Farms ... number...	52,462	2,040	60	113	266	378	597	626
Percent distribution ... percent...	xxx	100.0	2.9	5.5	13.0	18.5	29.3	30.7
Land in farms ... acres...	12,374,949	578,893	126,944	75,806	85,641	90,810	115,105	84,587
Percent distribution ... percent...	xxx	100.0	21.9	13.1	14.8	15.7	19.9	14.6
Average size of farm ... acres...	235.9	283.8	2,115.7	670.8	322.0	240.2	192.8	135.1
Value of land and buildings:								
Average per farm ... dollars...	25,164	24,849	227,655	71,782	54,813	21,144	11,205	6,886
Average per acre ... dollars...	115.50	100.32	141.05	102.52	178.67	97.92	58.89	51.70
Land in farms according to use:								
Cropland harvested ... farms reporting...	47,025	2,024	60	113	266	378	597	610
acres...	5,020,440	210,039	61,020	31,461	42,489	31,781	27,438	15,850
1 to 9 acres ... farms reporting...	5,032	116	...	...	...	5	20	91
10 to 19 acres ... farms reporting...	8,214	231	...	...	5	15	65	146
20 to 29 acres ... farms reporting...	6,073	317	...	...	...	30	136	151
30 to 49 acres ... farms reporting...	7,472	401	...	1	15	55	155	175
50 to 99 acres ... farms reporting...	8,181	401	...	...	35	139	181	46
100 to 199 acres ... farms reporting...	5,791	332	...	26	134	131	40	1
200 to 499 acres ... farms reporting...	4,317	166	11	76	76	3	...	...
500 to 999 acres ... farms reporting...	1,477	41	30	10	1	...	...	...
1,000 or more acres ... farms reporting...	468	19	19	...	...	...	...	...
Cropland used only for pasture ... farms reporting...	22,512	1,324	37	68	187	252	427	353
acres...	1,421,937	73,443	13,217	5,576	8,108	11,470	23,560	11,512
Cropland not harvested and not pastured ... farms reporting...	11,255	740	27	49	78	126	236	224
acres...	602,898	35,603	7,824	3,496	3,040	6,264	7,855	7,124
Soil-improvement grasses and legumes ... farms reporting...	3,339	246	11	30	26	46	76	57
acres...	204,088	14,176	3,859	2,001	985	3,210	2,115	2,006
Other cropland (idle and crop failure) ... farms reporting...	8,763	569	17	26	58	86	200	182
acres...	398,810	21,427	3,965	1,495	2,055	3,054	5,740	5,118
Woodland pastured ... farms reporting...	20,029	1,139	29	32	113	202	366	397
acres...	1,849,686	86,236	12,468	4,530	9,120	15,998	24,768	19,352
Woodland not pastured ... farms reporting...	17,787	1,012	37	58	139	157	317	304
acres...	1,868,142	96,604	11,992	19,270	12,815	13,995	19,951	18,581
Other pasture (not cropland and not woodland) ... farms reporting...	13,081	697	19	43	88	137	195	215
acres...	1,049,470	51,753	15,573	6,845	6,523	8,023	7,620	7,169
Improved pasture ... farms reporting...	3,759	241	10	27	52	42	55	55
acres...	261,827	11,715	2,092	3,170	2,260	2,418	920	855
Irrigated land in farms ... farms reporting...	5,585	214	35	58	50	31	35	5
acres...	714,114	17,113	9,122	4,647	2,340	574	380	50
Land use practices:								
Cropland in cover crops ... farms reporting...	4,154	283	16	36	54	82	65	30
acres...	188,118	10,060	3,270	1,470	2,185	1,695	1,150	290
Cropland used for grain or row crops farmed on the contour ... farms reporting...	2,491	249	3	...	1	30	115	100
acres...	107,451	7,442	2,089	...	8	525	2,910	1,910
Land in strip-cropping systems for soil-erosion control ... farms reporting...	221	1	...	...	1	...	...	...
acres...	10,334	8	...	...	8	...	...	...
System of terraces on crop and pasture land ... farms reporting...	6,377	574	4	10	33	111	240	176
acres...	364,713	32,207	1,330	2,110	3,467	4,500	13,535	7,265
FARM OPERATORS BY AGE								
Operators reporting age ... number...	51,931	2,031	56	113	261	378	597	626
Under 25 years ... number...	976	16	...	...	...	6	...	10
25 to 34 years ... number...	5,558	201	2	13	46	40	40	60
35 to 44 years ... number...	11,857	393	18	36	71	106	85	77
45 to 54 years ... number...	16,541	648	22	37	90	101	215	183
55 to 64 years ... number...	13,797	702	8	22	47	102	227	296
65 or more years ... number...	3,202	71	6	5	7	23	30	...
Average age ... years...	48.6	49.6	49.3	47.3	45.5	47.9	51.5	50.9
OFF-FARM WORK AND OTHER INCOME								
Farm operators—								
Working off their farms, total ... operators reporting...	17,274	773	7	38	46	132	295	255
1 to 99 days ... operators reporting...	10,794	572	5	16	25	101	170	255
100 to 199 days ... operators reporting...	2,003	64	2	11	6	10	35	...
200 or more days ... operators reporting...	4,477	137	...	11	15	21	90	...
With other members of family working off farm ... operators reporting...	4,600	188	1	16	15	26	90	40
With income from sources other than farm operated and off-farm work ... operators reporting...	4,724	236	6	23	5	27	105	70
With other income of family exceeding value of agricultural products sold ... operators reporting...	4,428	114	...	2	5	17	90	...
Operators not working off their farms or not reporting as to work off their farms ... operators reporting...	35,188	1,267	53	75	220	246	302	371
With other members of family working off farm ... operators reporting...	4,064	144	1	7	25	20	55	36
With income from sources other than farm operated ... operators reporting...	6,229	267	20	28	59	53	56	51
With other income of family exceeding value of agricultural products sold ... operators reporting...	1,336	48	1	5	26	5	11	...
FARMS BY SIZE								
Under 10 acres ... number...	2,471	5	...	...	...	...	...	5
10 to 49 acres ... number...	11,720	170	...	...	...	10	35	125
50 to 69 acres ... number...	3,014	95	...	...	...	5	30	60
70 to 99 acres ... number...	6,135	310	...	...	15	55	80	160
100 to 139 acres ... number...	5,719	285	...	5	20	55	135	70
140 to 179 acres ... number...	4,911	275	...	10	40	70	95	60
180 to 219 acres ... number...	3,369	210	...	...	40	45	70	55
220 to 259 acres ... number...	2,540	140	...	...	25	40	40	35
260 to 499 acres ... number...	6,922	310	...	35	85	70	75	45
500 to 999 acres ... number...	3,836	150	10	50	30	20	35	5
1,000 to 1,999 acres ... number...	1,311	66	32	10	9	7	2	6
2,000 or more acres ... number...	514	24	18	3	2	1	...	...

See footnotes at end of table.

State Table 18.–FARMS AND FARM CHARACTERISTICS OF COMMERCIAL FARMS BY TYPE OF FARM BY ECONOMIC CLASS OF FARM: CENSUS OF 1959–Continued

Part 6 of 6.–General farms

[Data are based on reports for only a sample of farms. See text.]

Item (For definitions and explanations, see text)	Total all commercial farms	Economic class						
		Total	Class I	Class II	Class III	Class IV	Class V	Class VI
FARMS BY COLOR AND TENURE OF OPERATOR								
All farm operators:								
Full owners ....number...	22,249	1,062	7	19	91	151	367	427
Part owners ....number...	12,478	716	38	60	129	167	200	122
All tenants ....number...	17,255	251	9	31	46	60	30	75
Cash tenants ....number...	1,351	31	1	5	...	...	10	15
Share-cash tenants ....number...	1,279	31	1	5	15	5	...	5
Crop-share tenants ....number...	6,543	137	6	10	26	50	20	25
Livestock-share tenants ....number...	286	12	1	11	...	...	...	...
Croppers ....number...	6,432	15	...	...	5	...	...	10
Other and unspecified tenants ....number...	1,364	25	...	...	...	5	...	20
White farm operators:								
Full owners ....number...	20,522	1,017	7	19	91	151	362	387
Part owners ....number...	11,195	681	38	55	129	167	180	112
All tenants ....number...	11,000	226	9	31	46	55	25	60
Croppers ....number...	2,172	15	...	...	5	...	...	10
Nonwhite farm operators:								
Full owners ....number...	1,727	45	...	...	...	...	5	40
Part owners ....number...	1,283	35	...	5	...	...	20	10
All tenants ....number...	6,255	25	...	...	...	5	5	15
Croppers ....number...	4,260	...	...	...	...	...	...	...
SPECIFIED EQUIPMENT AND FACILITIES AND KIND OF ROAD								
Grain combines ....farms reporting...	10,824	559	51	101	151	144	80	32
number...	13,061	672	102	149	163	146	80	32
Corn pickers ....farms reporting...	1,512	123	13	26	32	37	15	...
number...	1,591	131	15	27	32	42	15	...
Pick-up balers ....farms reporting...	4,998	302	35	40	41	99	50	37
number...	5,106	316	44	40	46	99	50	37
Field forage harvesters ....farms reporting...	1,240	63	18	25	...	15	5	...
number...	1,371	75	25	30	...	15	5	...
Motortrucks ....farms reporting...	36,680	1,703	59	103	246	358	506	431
number...	49,289	2,200	221	218	351	431	536	443
Tractors ....farms reporting...	35,092	1,591	58	113	260	333	497	330
number...	71,500	3,080	491	470	529	584	593	413
Tractors other than garden ....farms reporting...	34,367	1,571	58	113	260	333	492	315
number...	68,952	2,948	487	467	519	549	563	363
1 tractor ....farms reporting...	20,183	954	2	6	82	166	426	272
2 tractors ....farms reporting...	7,203	378	...	16	127	133	61	41
3 tractors ....farms reporting...	2,845	87	1	23	30	27	5	1
4 tractors ....farms reporting...	1,570	48	5	27	15	1	...	...
5 or more tractors ....farms reporting...	2,566	104	50	41	6	6	...	1
Wheel tractors ....farms reporting...	34,226	1,570	57	113	260	333	492	315
number...	67,492	2,895	462	457	518	543	553	362
Crawler tractors ....farms reporting...	1,263	47	19	10	1	6	10	1
number...	1,460	53	25	10	1	6	10	1
Garden tractors ....farms reporting...	2,346	130	3	2	10	35	30	50
number...	2,548	132	4	3	10	35	30	50
Automobiles ....farms reporting...	28,732	1,007	56	97	167	200	252	235
number...	32,845	1,200	149	118	215	206	267	245
Automobiles and/or motortrucks ....farms reporting...	46,065	1,920	60	113	261	373	577	536
Telephone ....farms reporting...	17,384	600	55	75	108	146	135	81
Home freezer ....farms reporting...	24,295	998	53	85	207	171	300	182
Milking machine ....farms reporting...	4,004	131	...	...	21	50	55	5
Electric milk cooler ....farms reporting...	2,671	60	...	...	15	20	25	...
Crop drier (for grain, forage, or other crops) ....farms reporting...	983	67	5	37	10	10	5	...
Power-operated elevator, conveyor, or blower ....farms reporting...	2,758	163	23	55	27	33	20	5
Farms by kind of road on which located:								
Hard surface ....farms reporting...	10,603	369	31	51	38	92	100	57
Gravel, shell, or shale ....farms reporting...	22,761	955	26	40	162	195	246	286
Dirt or unimproved ....farms reporting...	18,165	695	3	17	56	90	246	283
Less than 1 mile to a hard surface road ....farms reporting...	4,627	150	2	11	11	20	36	70
1 or more miles to a hard surface road ....farms reporting...	13,538	545	1	6	45	70	210	213
1 mile ....farms reporting...	3,288	118	...	...	17	25	25	51
2 or 3 miles ....farms reporting...	5,286	213	1	6	20	25	85	76
4 miles ....farms reporting...	1,267	51	...	...	...	5	25	21
5 or more miles ....farms reporting...	3,697	163	...	...	8	15	75	65
FARM LABOR, WEEK PRECEDING ENUMERATION								
Hired workers ....farms reporting...	11,218	369	59	96	69	81	42	22
persons...	78,524	2,720	1,454	401	383	302	143	37
Regular hired workers (employed 150 or more days) ....farms reporting...	5,838	192	56	69	22	38	6	1
persons...	21,380	767	483	190	46	40	6	2
Farms reporting by number of regular hired workers:								
1 hired worker ....farms reporting...	2,581	88	7	27	11	37	6	...
2 hired workers ....farms reporting...	1,248	21	4	16	...	...	...	1
3 or 4 hired workers ....farms reporting...	977	33	11	11	10	1	...	...
5 to 9 hired workers ....farms reporting...	630	36	20	15	1	...	...	...
10 or more hired workers ....farms reporting...	402	14	14	...	...	...	...	...
RESIDENCE OF FARM OPERATOR								
Residing on farm operated ....operators reporting...	45,884	1,848	44	95	222	356	556	575
Not residing on farm operated ....operators reporting...	4,001	108	12	13	29	17	11	26
Operators not reporting residence ....number...	2,577	84	4	5	15	5	30	25

See footnotes at end of table.

State Table 18.–FARMS AND FARM CHARACTERISTICS OF COMMERCIAL FARMS BY TYPE OF FARM BY ECONOMIC CLASS OF FARM: CENSUS OF 1959–Continued

Part 6 of 6.–General farms

[Data are based on reports for only a sample of farms. See text.]

Item (For definitions and explanations, see text)	Total all commercial farms	Economic class						
		Total	Class I	Class II	Class III	Class IV	Class V	Class VI
USE OF COMMERCIAL FERTILIZER AND LIME								
Commercial fertilizer and fertilizing materials used during the year.....farms reporting...	40,835	1,858	59	111	255	361	552	520
acres on which used...	2,541,093	88,702	28,086	12,810	13,475	13,134	13,922	7,275
tons...	310,976	11,438	3,185	1,714	1,804	1,603	2,003	1,129
Dry materials.....farms reporting...	38,865	1,831	57	106	245	356	547	520
tons...	278,315	10,579	2,605	1,642	1,721	1,492	1,990	1,129
Liquid materials.....farms reporting...	5,285	128	25	26	35	22	20	...
tons...	32,661	859	580	72	83	111	13	...
Crops on which used–								
Hay and cropland pasture.....farms reporting...	5,486	340	13	22	47	62	121	75
acres...	200,143	11,060	3,860	1,355	1,440	2,075	1,730	600
Dry materials.....farms reporting...	5,463	339	12	22	47	62	121	75
tons...	24,834	1,192	319	126	216	175	246	110
Liquid materials.....farms reporting...	72	7	2	...	...	...	5	...
tons...	359	14	9	...	...	...	5	...
Other pasture (not cropland).....farms reporting...	1,743	70	6	1	20	12	16	15
acres...	62,287	1,906	820	70	450	326	180	60
Dry materials.....farms reporting...	1,735	69	5	1	20	12	16	15
tons...	7,702	188	78	7	38	32	15	18
Liquid materials.....farms reporting...	10	1	1	...	...	...	...	...
tons...	140	2	2	...	...	...	...	...
Corn.....farms reporting...	12,148	1,053	18	60	107	177	356	335
acres...	178,604	16,295	1,358	1,325	2,185	3,427	4,570	3,430
Dry materials.....farms reporting...	11,543	1,027	14	54	102	171	351	335
tons...	19,821	2,148	196	188	367	375	589	433
Liquid materials.....farms reporting...	883	39	6	16	5	7	5	...
tons...	2,032	111	24	21	3	58	5	...
Soybeans.....farms reporting...	2,479	129	12	20	27	25	35	10
acres...	309,756	6,881	3,218	1,300	668	575	895	225
Dry materials.....farms reporting...	2,436	129	12	20	27	25	35	10
tons...	23,954	611	250	180	44	35	82	20
Liquid materials.....farms reporting...	80	...	...	...	...	...	...	...
tons...	660	...	...	...	...	...	...	...
Cotton.....farms reporting...	29,141	1,386	56	105	224	265	431	305
acres...	1,269,058	32,667	11,007	5,212	6,255	4,171	4,207	1,815
Dry materials.....farms reporting...	27,080	1,364	50	100	219	259	431	305
tons...	151,345	4,514	1,252	806	825	586	724	321
Liquid materials.....farms reporting...	4,273	79	22	21	20	11	5	...
tons...	22,487	479	370	46	53	9	1	...
All other crops.....farms reporting...	9,746	832	38	48	85	151	235	275
acres...	521,245	19,893	7,823	3,548	2,477	2,560	2,340	1,145
Dry materials.....farms reporting...	9,268	803	34	43	75	146	230	275
tons...	50,659	1,926	510	335	231	289	334	227
Liquid materials.....farms reporting...	984	43	8	5	15	10	5	...
tons...	6,983	253	175	5	27	44	2	...
Lime or liming materials used during the year.....farms reporting...	4,784	319	16	27	37	98	91	50
acres limed...	146,553	6,969	2,166	1,052	859	1,422	1,005	465
tons...	271,021	13,715	4,853	1,994	1,808	2,820	1,450	790
SPECIFIED FARM EXPENDITURES								
Any of the following specified expenditures.....farms reporting...	52,461	2,040	60	113	266	378	597	626
Feed for livestock and poultry.....farms reporting...	36,126	1,776	52	100	233	348	542	501
dollars...	88,267,709	1,214,447	199,595	241,122	209,460	239,000	215,990	109,280
Under $100.....farms reporting...	9,219	371	5	...	20	35	145	166
$100 to $999.....farms reporting...	16,757	1,121	16	61	155	242	327	320
$1,000 to $1,999.....farms reporting...	2,822	157	10	11	35	36	50	15
$2,000 to $4,999.....farms reporting...	3,078	91	13	10	13	35	20	...
$5,000 or more.....farms reporting...	4,250	36	8	18	10	...	...	...
Purchase of livestock and poultry.....farms reporting...	18,395	845	37	60	119	158	231	240
dollars...	36,130,578	683,120	198,149	183,511	134,285	77,150	55,655	34,370
Under $1,000.....farms reporting...	11,700	699	22	22	73	136	216	230
$1,000 to $2,499.....farms reporting...	2,730	81	3	10	26	17	15	10
$2,500 to $4,999.....farms reporting...	2,031	42	2	15	20	5	...	...
$5,000 to $9,999.....farms reporting...	1,242	14	2	12	...	...	...	...
$10,000 or more.....farms reporting...	692	9	8	1	...	...	...	...
Machine hire.....farms reporting...	37,295	1,538	57	112	251	341	466	311
dollars...	34,387,159	1,004,063	260,093	227,157	216,053	156,000	104,735	40,025
Under $200.....farms reporting...	12,652	688	...	...	16	131	301	240
$200 to $999.....farms reporting...	16,705	593	7	48	154	159	155	70
$1,000 or more.....farms reporting...	7,938	257	50	64	81	51	10	1
Hired labor.....farms reporting...	31,235	1,324	60	113	215	317	387	232
dollars...	74,245,455	2,252,757	1,146,243	446,442	338,025	178,023	116,505	27,519
Under $200.....farms reporting...	7,973	470	...	...	20	110	145	195
$200 to $499.....farms reporting...	5,847	332	...	10	36	95	165	26
$500 to $999.....farms reporting...	4,803	166	...	11	26	53	66	10
$1,000 to $2,499.....farms reporting...	5,922	177	3	28	81	54	11	...
$2,500 to $4,999.....farms reporting...	3,274	81	1	28	46	5	...	1
$5,000 to $9,999.....farms reporting...	1,897	61	22	34	5	...	...	...
$10,000 to $19,999.....farms reporting...	916	15	13	1	1	...	...	...
$20,000 to $49,999.....farms reporting...	469	16	15	1	...	...	...	...
$50,000 or more.....farms reporting...	134	6	6	...	...	...	...	...
Seeds, bulbs, plants, and trees.....farms reporting...	25,672	1,265	49	77	179	247	351	362
dollars...	9,437,254	379,724	150,309	59,320	69,107	55,915	31,740	13,333
Under $100.....farms reporting...	12,263	694	...	6	16	86	241	345
$100 to $499.....farms reporting...	9,217	415	8	21	119	145	105	17
$500 to $999.....farms reporting...	1,917	85	9	28	33	10	5	...
$1,000 or more.....farms reporting...	2,275	71	32	22	11	6	...	...
Gasoline and other petroleum fuel and oil for the farm business.....farms reporting...	49,626	1,985	60	113	266	378	592	576
dollars...	31,040,691	1,164,867	339,604	248,779	213,623	168,440	127,895	66,526
Under $100.....farms reporting...	15,645	463	...	...	5	25	140	293
$100 to $499.....farms reporting...	20,057	983	...	5	83	242	376	277
$500 to $999.....farms reporting...	6,383	262	...	15	89	77	76	5
$1,000 to $4,999.....farms reporting...	6,435	251	34	93	89	34	...	1
$5,000 or more.....farms reporting...	1,106	26	26	...	...	...	...	...

See footnotes at end of table.

State Table 18.–FARMS AND FARM CHARACTERISTICS OF COMMERCIAL FARMS BY TYPE OF FARM BY ECONOMIC CLASS OF FARM: CENSUS OF 1959–Continued

Part 6 of 6.–General farms

[Data are based on reports for only a sample of farms. See text]

Item (For definitions and explanations, see text)	Total all commercial farms	Economic class						
		Total	Class I	Class II	Class III	Class IV	Class V	Class VI
ESTIMATED VALUE OF PRODUCTS SOLD BY SOURCE								
All farm products sold ... total, dollars	612,218,599	18,447,932	6,139,061	3,248,171	3,537,341	2,531,814	2,179,577	811,968
average per farm, dollars	11,670	9,043	102,318	28,745	13,298	6,698	3,651	1,297
All crops sold ... dollars	442,076,272	13,812,655	5,106,070	2,484,529	2,762,867	1,600,833	1,397,588	460,768
Field crops, other than vegetables and fruits and nuts, sold ... dollars	427,407,549	12,448,155	4,816,724	2,425,241	2,507,868	1,316,063	1,069,801	312,458
Vegetables sold ... dollars	2,903,151	386,394	45,184	7,250	48,895	72,205	126,840	86,020
Fruits and nuts sold ... dollars	7,080,805	498,407	152,482	26,538	109,412	111,725	74,432	23,818
Forest products and horticultural specialty products sold ... dollars	4,684,767	479,699	91,680	25,500	96,692	100,840	126,515	38,472
All livestock and livestock products sold ... dollars	170,142,327	4,635,277	1,032,991	763,642	774,474	930,981	781,989	351,200
Poultry and poultry products sold ... dollars	90,734,066	522,066	1,065	200,341	79,269	116,320	83,946	41,125
Dairy products sold ... dollars	21,745,487	442,063	...	10,250	70,260	144,293	154,585	62,675
Livestock and livestock products, other than poultry and dairy, sold ... dollars	57,662,774	3,671,148	1,031,926	553,051	624,945	670,368	543,458	247,400
LIVESTOCK AND LIVESTOCK PRODUCTS								
Cattle and calves ... farms reporting	32,749	1,800	48	86	230	328	547	561
number	917,641	53,323	13,985	4,591	7,917	9,793	10,896	6,141
Cows, including heifers that have calved ... farms reporting	31,715	1,763	47	86	215	323	542	550
number	500,215	28,085	7,618	2,187	4,103	5,523	5,679	2,975
Milk cows ... farms reporting	21,948	1,266	5	34	107	229	426	465
number	139,676	5,384	11	67	430	1,255	1,981	1,640
Heifers and heifer calves ... farms reporting	26,118	1,569	45	86	193	268	512	465
number	257,506	14,577	2,926	1,337	2,008	2,689	3,532	2,085
Steers and bulls including steer and bull calves ... farms reporting	22,104	1,362	46	73	203	253	411	376
number	159,920	10,661	3,441	1,067	1,806	1,581	1,685	1,081
Farms reporting by number on hand:								
Cattle and calves–								
1 head ... farms reporting	2,834	31	...	...	5	10	...	16
2 to 4 head ... farms reporting	5,939	294	2	21	21	35	65	150
5 to 9 head ... farms reporting	4,411	351	...	6	30	55	95	165
10 to 19 head ... farms reporting	6,273	426	...	5	55	65	166	135
20 to 49 head ... farms reporting	8,394	488	6	28	73	95	191	95
50 to 99 head ... farms reporting	3,367	125	6	11	26	52	30	...
100 to 499 head ... farms reporting	1,459	81	30	15	20	16	...	...
500 or more head ... farms reporting	72	4	4	...	...	...	...	...
Cows, including heifers that have calved–								
1 head ... farms reporting	5,606	177	1	11	10	15	50	90
2 to 9 head ... farms reporting	12,170	878	1	31	91	135	235	385
10 to 19 head ... farms reporting	6,172	388	3	16	56	66	182	65
20 to 29 head ... farms reporting	3,026	123	5	2	17	39	50	10
30 to 49 head ... farms reporting	2,945	101	4	5	20	47	25	...
50 to 74 head ... farms reporting	892	44	4	13	12	15	...	...
75 to 99 head ... farms reporting	417	24	13	5	1	5	...	...
100 or more head ... farms reporting	487	28	16	3	8	1	...	...
Milk cows–								
1 head ... farms reporting	8,104	308	3	11	17	56	91	130
2 to 9 head ... farms reporting	9,709	802	2	23	85	117	260	315
10 to 19 head ... farms reporting	2,252	136	...	...	...	46	70	20
20 to 29 head ... farms reporting	865	15	...	...	...	10	5	...
30 to 49 head ... farms reporting	809	5	...	...	5	...	...	...
50 to 74 head ... farms reporting	137	...	...	...	...	...	...	...
75 to 99 head ... farms reporting	37	...	...	...	...	...	...	...
100 or more head ... farms reporting	35	...	...	...	...	...	...	...
Horses and/or mules ... farms reporting	17,611	1,027	40	63	97	128	321	378
number	41,899	2,407	232	175	219	268	712	801
Hogs and pigs ... farms reporting	24,985	1,389	26	76	190	265	421	411
number	358,743	24,949	1,123	3,146	5,012	5,559	6,487	3,622
Born since June 1 ... farms reporting	15,385	972	16	75	155	175	290	261
number	214,933	15,177	490	1,880	3,311	3,254	4,175	2,067
Born before June 1 ... farms reporting	20,478	1,187	25	67	160	229	366	340
number	143,810	9,772	633	1,266	1,701	2,305	2,312	1,555
Sheep and lambs ... farms reporting	738	26	1	...	...	10	10	5
number	27,531	1,215	20	...	...	460	650	85
Lambs under 1 year old ... farms reporting	506	21	1	...	...	5	10	5
number	7,228	291	6	...	...	35	220	30
Sheep 1 year old and over ... farms reporting	697	26	1	...	...	10	10	5
number	20,303	924	14	...	...	425	430	55
Ewes ... farms reporting	675	26	1	...	...	10	10	5
number	18,649	873	13	...	...	395	415	50
Rams and wethers ... farms reporting	547	26	1	...	...	10	10	5
number	1,654	51	1	...	...	30	15	5
Chickens 4 months old and over ... farms reporting	33,504	1,544	21	59	181	275	466	542
number	4,442,534	120,154	959	38,809	10,663	22,734	23,232	23,757
Livestock and livestock products sold:								
Cattle and calves sold alive ... farms reporting	25,602	1,593	46	86	225	294	487	455
number	418,381	24,318	7,691	2,586	3,944	4,316	3,891	1,890
dollars	46,447,310	2,738,803	1,005,777	337,181	424,760	458,335	367,330	145,420
Hogs and pigs sold alive ... farms reporting	12,799	1,032	18	69	156	219	320	250
number	349,030	29,885	835	7,139	6,657	6,754	5,295	3,205
dollars	10,470,900	896,550	25,050	214,170	199,710	202,620	158,850	96,150
Sheep and lambs sold alive ... farms reporting	679	31	1	...	...	10	10	10
number	21,851	837	2	...	...	350	410	75
dollars	240,361	9,207	22	...	...	3,850	4,510	825
Milk and cream sold [1] ... farms reporting	8,001	558	...	1	36	111	200	210
pounds	546,340,279	14,034,409	...	225,000	1,829,630	4,336,197	5,251,643	2,391,939
dollars	21,745,487	442,063	...	10,250	70,260	144,293	154,585	62,675
Chickens including broilers sold ... farms reporting	7,843	366	2	28	26	75	105	130
dollars	70,093,994	151,018	60	19,548	65,010	36,600	24,976	4,824
Chicken eggs sold ... farms reporting	7,870	706	5	34	42	135	250	240
dozens	38,459,901	1,027,254	1,957	502,202	39,470	221,445	162,845	99,335
dollars	13,845,565	369,813	705	180,793	14,209	79,720	58,625	35,761

See footnotes at end of table.

State Table 18.–FARMS AND FARM CHARACTERISTICS OF COMMERCIAL FARMS BY TYPE OF FARM BY ECONOMIC CLASS OF FARM: CENSUS OF 1959–Continued

Part 6 of 6.–General farms

[Data are based on reports for only a sample of farms. See text.]

Item (For definitions and explanations, see text)	Total all commercial farms	Economic class						
		Total	Class I	Class II	Class III	Class IV	Class V	Class VI
LIVESTOCK AND LIVESTOCK PRODUCTS–Continued								
Litters farrowed December 1, 1958, to November 30, 1959....farms reporting...	12,571	868	22	63	159	154	255	215
number of litters...	60,552	3,810	184	448	831	957	885	505
1 or 2 litters....farms reporting...	6,634	424	6	21	67	55	110	165
3 to 9 litters....farms reporting...	4,432	338	11	20	66	61	140	40
10 to 19 litters....farms reporting...	972	96	1	21	26	33	5	10
20 to 39 litters....farms reporting...	424	8	3	...	...	5	...	...
40 to 69 litters....farms reporting...	84	1	1	...	...	...	...	...
70 or more litters....farms reporting...	25	1	...	1	...	...	...	...
June 2 to November 30....farms reporting...	9,685	724	15	62	123	129	220	175
number of litters...	30,956	2,014	84	269	424	457	495	285
December 1 to June 1....farms reporting...	8,738	624	19	33	133	124	185	130
number of litters...	29,596	1,796	100	179	407	500	390	220
SPECIFIED CROPS HARVESTED								
Corn for all purposes....farms reporting...	22,462	1,447	27	81	189	259	451	440
acres...	291,818	23,026	1,585	2,199	3,320	5,257	6,040	4,625
Under 11 acres....farms reporting...	15,310	795	4	34	90	121	246	300
11 to 24 acres....farms reporting...	4,358	388	9	25	44	65	145	100
25 to 49 acres....farms reporting...	2,006	188	2	12	42	52	50	30
50 to 74 acres....farms reporting...	397	44	7	1	11	10	5	10
75 to 99 acres....farms reporting...	169	26	3	6	2	10	5	...
100 or more acres....farms reporting...	222	6	2	3	...	1	...	...
Harvested for grain....farms reporting...	21,539	1,409	25	81	179	253	436	435
acres...	274,251	21,709	973	2,069	3,255	4,952	5,860	4,600
bushels...	9,088,118	717,073	55,475	82,043	107,050	174,490	193,435	104,580
Sales....farms reporting...	4,346	345	14	24	52	80	120	55
bushels...	2,626,173	177,024	33,164	28,525	19,555	39,050	43,065	13,665
Sorghums for all purposes....farms reporting...	5,059	322	22	33	46	51	75	95
acres...	68,523	3,646	1,504	766	340	495	291	250
Harvested for grain or seed....farms reporting...	1,442	111	10	16	35	15	20	15
acres...	28,170	1,883	858	505	280	115	80	45
bushels...	797,641	64,320	39,420	10,500	9,050	3,200	1,565	585
Sales....farms reporting...	344	19	8	6	5	...	...	...
bushels...	377,391	37,675	33,300	2,875	1,500	...	...	...
Wheat harvested....farms reporting...	5,072	281	18	57	98	68	40	...
acres...	121,746	6,177	1,515	1,360	1,760	1,037	505	...
bushels...	3,120,291	140,289	34,665	34,799	35,090	24,260	11,475	...
Sales....farms reporting...	4,646	250	18	52	93	57	30	...
bushels...	2,950,175	126,879	33,845	30,534	32,925	21,040	8,535	...
Oats harvested for grain....farms reporting...	3,057	242	28	25	47	66	50	26
acres...	146,992	5,530	1,952	983	720	930	635	310
bushels...	5,890,033	181,085	76,380	31,100	15,575	28,955	19,300	9,775
Sales....farms reporting...	1,472	67	12	3	6	20	15	11
bushels...	4.237,636	59,151	35,276	5,650	1,160	11,190	1,500	4,375
Barley harvested....farms reporting...	419	35	4	11	10	5	5	...
acres...	10,425	1,220	455	85	335	125	220	...
bushels...	277,981	41,838	13,758	2,080	16,000	4,000	6,000	...
Sales....farms reporting...	195	20	4	1	5	5	5	...
bushels...	152,243	20,113	13,358	180	2,500	325	3,750	...
Rice harvested....farms reporting...	3,357	148	30	47	25	26	20	...
acres...	362,806	10,593	7,080	2,119	900	304	190	...
bushels...	27,903,613	775.035	483,120	190,135	60,855	24,795	16,130	...
Sales....farms reporting...	3,357	148	30	47	25	26	20	...
bushels...	27,565,269	765,842	476,932	187,240	60,855	24,685	16,130	...
Soybeans harvested for beans....farms reporting...	20,269	892	55	109	207	214	177	130
acres grown alone...	2,283,959	87,056	27,795	16,331	22,736	12,735	5,474	1,985
acres grown with other crops...	11,032	470	...	100	210	90	70	...
bushels...	52,124,226	1,941,280	663,532	368,550	492,338	246,560	136,725	33,575
Hay crops:								
Land from which hay was cut....acres...	471,492	34,385	7,151	2,125	6,030	5,779	8,047	5,253
Alfalfa and alfalfa mixtures cut for hay and for dehydrating....farms reporting...	1,635	148	13	17	31	36	40	11
acres...	34,072	4,583	1,385	1,125	790	648	465	170
tons...	85,551	15,412	5,040	4,060	3,235	1,601	1,145	331
Sales....farms reporting...	344	46	4	15	11	...	10	6
tons...	31,973	6,638	1,130	3,600	1,305	...	475	128
Clover, timothy, and mixtures of clover and grasses cut for hay....farms reporting...	2,339	96	4	2	5	40	30	15
acres...	51,122	1,835	375	110	150	485	495	220
tons...	74,452	2,815	630	130	180	795	925	155
Sales....farms reporting...	189	17	1	1	...	...	10	5
tons...	4,867	605	200	30	...	...	350	25
Lespedeza cut for hay....farms reporting...	9,914	826	29	35	89	140	291	242
acres...	181,027	14,574	1,383	630	3,166	2,411	4,677	2,307
tons...	249,993	21,596	2,237	1,383	3,608	3,735	7,741	2,892
Sales....farms reporting...	901	172	4	6	15	25	65	57
tons...	21,838	6,667	106	525	1,105	865	3,485	581

See footnotes at end of table.

State Table 18.–FARMS AND FARM CHARACTERISTICS OF COMMERCIAL FARMS BY TYPE OF FARM BY ECONOMIC CLASS OF FARM: CENSUS OF 1959–Continued

Part 6 of 6.–General farms

[Data are based on reports for only a sample of farms. See text.]

Item (For definitions and explanations, see text)	Total all commercial farms	Economic class						
		Total	Class I	Class II	Class III	Class IV	Class V	Class VI
SPECIFIED CROPS HARVESTED–Continued								
Hay crops—Continued								
Oats, wheat, barley, rye, or other small grains cut for hay.....farms reporting...	2,202	114	3	...	10	26	50	25
acres...	29,091	1,451	531	...	55	325	415	125
tons...	32,270	1,211	326	...	50	380	355	100
Sales.....farms reporting...	70	5	...	...	...	...	5	...
tons...	583	10	...	...	...	...	10	...
Wild hay cut.....farms reporting...	2,828	174	2	...	16	21	35	100
acres...	51,662	2,954	505	...	404	535	540	970
tons...	58,663	3,383	203	...	865	885	410	1,020
Sales.....farms reporting...	193	46	...	...	5	6	10	25
tons...	3,335	430	...	...	50	50	125	205
Other hay cut.....farms reporting...	4,740	326	9	2	46	46	90	133
acres...	123,577	8,918	2,972	190	1,465	1,375	1,455	1,461
tons...	153,722	13,603	3,100	380	4,735	2,370	1,510	1,508
Sales.....farms reporting...	445	74	...	1	15	11	15	32
tons...	14,215	5,162	...	220	3,635	475	275	557
Grass silage made from grasses, alfalfa, clover, or small grains.....farms reporting...	23	1	...	1	...	...	...	...
acres...	941	70	...	70	...	...	...	...
tons, green weight...	5,480	450	...	450	...	...	...	...
Cotton harvested.....farms reporting...	29,415	1,408	56	106	230	275	431	310
acres...	1,279,765	34,027	11,602	5,432	6,425	4,296	4,392	1,880
bales...	1,480,728	35,207	13,511	6,519	7,006	3,781	3,340	1,050
Irish potatoes harvested for home use or for sale.....farms reporting...	14,112	913	3	14	64	167	310	355
acres[2]..	2,350	359	2	(Z)	81	77	83	116
bushels...	385,145	51,275	127	183	8,545	9,725	15,000	17,695
Vegetables harvested for sale.....farms reporting...	2,752	523	3	7	33	85	160	235
Sales.....dollars...	2,903,151	386,394	45,184	7,250	48,895	72,205	126,840	86,020
Land in bearing and nonbearing fruit orchards, groves, vineyards, and planted nut trees[3].....farms reporting...	2,929	206	13	21	17	40	85	30
acres...	26,810	2,125	454	1,027	153	118	328	45

Z Reported in small fractions.
[1]Includes milk equivalent of cream and butterfat sold.
[2]Does not include acreage for farms with less than 20 bushels harvested.
[3]Does not include data for farms with less than 20 trees and grapevines.

State Table 19.–FARMS AND FARM CHARACTERISTICS BY TYPE OF FARM: CENSUS OF 1959

[Data are based on reports for only a sample of farms. See text]

Item (For definitions and explanations, see text)	Total all farms	Commercial farms by type of farm				
		Total	Cash-grain farms	Cotton farms	Other field-crop farms	Vegetable farms
FARMS, ACREAGE, AND VALUE						
Farms ... number...	94,980	52,462	4,811	24,892	251	397
Percent distribution ... percent...	xxx	100.0	9.2	47.4	0.5	0.8
Land in farms ... acres...	16,482,656	12,374,949	2,308,189	4,460,831	27,377	42,758
Percent distribution ... percent...	xxx	100.0	18.7	36.0	0.2	0.3
Average size of farm ... acres...	173.5	235.9	479.8	179.2	109.1	107.7
Value of land and buildings:						
Average per farm ... dollars...	16,562	25,164	61,554	27,571	9,127	12,845
Average per acre ... dollars...	103.25	115.50	137.12	174.00	93.70	114.33
Land in farms according to use:						
Cropland harvested ... farms reporting...	72,883	47,025	4,811	24,892	251	397
... acres...	5,398,949	5,020,440	1,390,498	2,835,385	6,115	15,046
1 to 9 acres ... farms reporting...	17,216	5,032	60	1,935	100	111
10 to 19 acres ... farms reporting...	15,747	8,214	120	4,561	70	145
20 to 29 acres ... farms reporting...	9,283	6,073	110	2,997	15	35
30 to 49 acres ... farms reporting...	9,594	7,472	235	3,856	40	41
50 to 99 acres ... farms reporting...	8,917	8,181	773	4,654	20	40
100 to 199 acres ... farms reporting...	5,849	5,791	1,088	3,528	5	11
200 to 499 acres ... farms reporting...	4,328	4,317	1,628	2,309	...	11
500 to 999 acres ... farms reporting...	1,479	1,477	664	745	1	2
1,000 or more acres ... farms reporting...	470	468	133	307	...	1
Cropland used only for pasture ... farms reporting...	44,377	22,512	1,583	6,815	120	172
... acres...	2,231,110	1,421,937	122,249	241,916	3,980	5,085
Cropland not harvested and not pastured ... farms reporting...	19,768	11,255	1,532	4,674	105	139
... acres...	868,103	602,898	143,107	181,974	2,735	3,175
Soil-improvement grasses and legumes ... farms reporting...	5,517	3,339	369	927	40	38
... acres...	286,381	204,088	30,097	48,701	1,690	587
Other cropland (idle and crop failure) ... farms reporting...	15,696	8,763	1,270	4,047	75	116
... acres...	581,722	398,810	113,010	133,273	1,045	2,588
Woodland pastured ... farms reporting...	42,012	20,029	1,198	4,305	135	191
... acres...	2,963,317	1,849,686	120,733	237,962	6,305	4,210
Woodland not pastured ... farms reporting...	32,929	17,787	2,145	6,993	95	190
... acres...	2,668,705	1,868,142	350,414	613,826	3,305	10,437
Other pasture (not cropland and not woodland) ... farms reporting...	28,089	13,081	723	3,162	91	128
... acres...	1,604,644	1,049,470	56,927	116,050	2,980	3,157
Improved pasture ... farms reporting...	6,602	3,759	177	681	15	47
... acres...	342,200	261,827	10,046	32,530	295	853
Irrigated land in farms ... farms reporting...	5,822	5,585	2,756	2,352	10	53
... acres...	721,007	714,114	495,535	188,306	170	2,260
Land use practices:						
Cropland in cover crops ... farms reporting...	5,072	4,154	365	2,268	36	33
... acres...	206,058	188,118	21,967	118,764	995	812
Cropland used for grain or row crops farmed on the contour ... farms reporting...	3,918	2,491	187	803	40	41
... acres...	123,497	107,451	30,074	49,336	395	440
Land in strip-cropping systems for soil-erosion control ... farms reporting...	321	221	2	116	...	10
... acres...	13,144	10,334	240	7,564	...	125
System of terraces on crop and pasture land ... farms reporting...	12,887	6,377	287	1,078	50	121
... acres...	602,268	364,713	20,449	55,635	1,485	3,205
FARM OPERATORS BY AGE						
Operators reporting age ... number...	94,144	51,931	4,754	24,611	251	397
Under 25 years ... number...	1,513	976	119	647	...	...
25 to 34 years ... number...	9,087	5,558	672	3,028	10	16
35 to 44 years ... number...	19,503	11,857	1,302	6,186	25	72
45 to 54 years ... number...	26,799	16,541	1,411	7,842	105	154
55 to 64 years ... number...	20,932	13,797	1,029	5,590	95	145
65 or more years ... number...	16,310	3,202	221	1,318	16	10
Average age ... years...	51.0	48.6	46.5	47.2	52.8	51.7
OFF-FARM WORK AND OTHER INCOME						
Farm operators–						
Working off their farms, total ... operators reporting...	45,520	17,274	1,027	7,149	75	134
1 to 99 days ... operators reporting...	14,907	10,794	683	5,193	70	112
100 to 199 days ... operators reporting...	7,508	2,003	134	875	...	5
200 or more days ... operators reporting...	23,105	4,477	210	1,081	5	17
With other members of family working off farm ... operators reporting...	12,951	4,600	241	2,155	20	30
With income from sources other than farm operated and off-farm work ... operators reporting...	15,695	4,724	331	1,372	20	33
With other income of family exceeding value of agricultural products sold ... operators reporting...	29,357	4,428	144	887	...	...
Operators not working off their farms or not reporting as to work off their farms ... operators reporting...	49,460	35,188	3,784	17,743	176	263
With other members of family working off farm ... operators reporting...	6,326	4,064	386	1,819	15	26
With income from sources other than farm operated ... operators reporting...	18,248	6,229	775	2,028	21	25
With other income of family exceeding value of agricultural products sold ... operators reporting...	11,621	1,336	81	203	5	5
FARMS BY SIZE						
Under 10 acres ... number...	5,991	2,471	...	1,520	5	10
10 to 49 acres ... number...	26,093	11,720	240	8,356	95	140
50 to 69 acres ... number...	6,829	3,014	155	1,535	20	50
70 to 99 acres ... number...	13,057	6,135	295	3,030	50	65
100 to 139 acres ... number...	10,833	5,719	325	2,546	20	41
140 to 179 acres ... number...	8,109	4,911	445	1,860	10	45
180 to 219 acres ... number...	5,115	3,369	385	1,130	25	10
220 to 259 acres ... number...	3,792	2,540	315	915	10	10
260 to 499 acres ... number...	8,973	6,922	1,090	2,228	15	20
500 to 999 acres ... number...	4,271	3,836	1,092	1,119	1	...
1,000 to 1,999 acres ... number...	1,391	1,311	366	442	...	6
2,000 or more acres ... number...	526	514	103	211	...	...

See footnotes at end of table.

State Table 19.–FARMS AND FARM CHARACTERISTICS BY TYPE OF FARM: CENSUS OF 1959–Continued

[Data are based on reports for only a sample of farms. See text]

Item (For definitions and explanations, see text)	Commercial farms by type of farm—Continued					
	Fruit-and-nut farms	Poultry farms	Dairy farms	Livestock farms other than poultry and dairy farms	General farms	Miscellaneous farms
FARMS, ACREAGE, AND VALUE						
Farms ... number...	924	5,018	4,266	9,468	2,040	395
Percent distribution ... percent...	1.8	9.6	8.1	18.0	3.9	0.8
Land in farms ... acres...	129,644	567,327	868,114	3,224,714	578,893	167,102
Percent distribution ... percent...	1.0	4.6	7.0	26.1	4.7	1.4
Average size of farm ... acres...	140.3	113.1	203.5	340.6	283.8	423.0
Value of land and buildings:						
Average per farm ... dollars...	10,936	13,730	14,185	18,203	24,849	26,066
Average per acre ... dollars...	77.27	125.86	72.27	55.29	100.32	66.41
Land in farms according to use:						
Cropland harvested ... farms reporting...	924	2,798	3,649	7,002	2,024	277
... acres...	27,335	65,053	139,960	323,320	210,039	7,689
1 to 9 acres ... farms reporting...	261	864	386	1,122	116	77
10 to 19 acres ... farms reporting...	255	752	805	1,215	231	60
20 to 29 acres ... farms reporting...	150	451	696	1,239	317	63
30 to 49 acres ... farms reporting...	141	397	852	1,481	401	28
50 to 99 acres ... farms reporting...	62	270	709	1,216	401	36
100 to 199 acres ... farms reporting...	41	59	175	541	332	11
200 to 499 acres ... farms reporting...	13	5	21	162	166	2
500 to 999 acres ... farms reporting...	...	...	4	20	41	...
1,000 or more acres ... farms reporting...	1	...	1	6	19	...
Cropland used only for pasture ... farms reporting...	473	2,780	2,957	6,114	1,324	174
... acres...	18,520	117,835	204,203	618,333	73,443	16,373
Cropland not harvested and not pastured ... farms reporting...	256	970	708	2,008	740	123
... acres...	8,837	36,319	28,300	149,630	3,5603	13,218
Soil-improvement grasses and legumes ... farms reporting...	62	351	276	980	246	50
... acres...	2,363	16,611	10,022	75,527	14,176	4,314
Other cropland (idle and crop failure) ... farms reporting...	229	666	494	1,207	569	90
... acres...	6,474	19,708	18,278	74,103	21,427	8,904
Woodland pastured ... farms reporting...	450	2,448	3,185	6,733	1,139	245
... acres...	19,785	139,815	209,069	985,757	86,236	39,814
Woodland not pastured ... farms reporting...	450	1,663	1,332	3,708	1,012	199
... acres...	30,731	103,529	86,430	504,205	96,604	68,661
Other pasture (not cropland and not woodland) ... farms reporting...	385	1,665	2,076	3,983	697	171
... acres...	19,595	75,930	167,962	537,393	51,753	17,723
Improved pasture ... farms reporting...	118	449	711	1,256	241	64
... acres...	5,180	15,548	38,380	140,920	11,715	6,360
Irrigated land in farms ... farms reporting...	21	27	22	118	214	12
... acres...	720	421	2,201	7,008	17,113	380
Land use practices:						
Cropland in cover crops ... farms reporting...	50	193	386	507	283	33
... acres...	1,910	3,557	7,874	21,154	10,060	1,025
Cropland used for grain or row crops farmed on the contour ... farms reporting...	66	222	274	593	249	16
... acres...	1,403	3,305	4,673	10,248	7,442	135
Land in strip-cropping systems for soil-erosion control ... farms reporting...	20	...	20	51	1	1
... acres...	325	...	435	1,547	8	90
System of terraces on crop and pasture land ... farms reporting...	180	846	1,043	2,071	574	127
... acres...	9,979	34,380	63,413	136,360	32,207	7,600
FARM OPERATORS BY AGE						
Operators reporting age ... number...	924	4,978	4,241	9,360	2,031	384
Under 25 years ... number...	5	66	40	83	16	...
25 to 34 years ... number...	65	529	443	577	201	17
35 to 44 years ... number...	146	1,139	889	1,616	393	89
45 to 54 years ... number...	324	1,536	1,507	2,928	648	86
55 to 64 years ... number...	278	1,222	1,221	3,390	702	125
65 or more years ... number...	106	486	141	766	71	67
Average age ... years...	52.0	49.3	48.8	52.0	49.6	53.8
OFF-FARM WORK AND OTHER INCOME						
Farm operators–						
Working off their farms, total ... operators reporting...	463	2,384	1,469	3,632	773	168
1 to 99 days ... operators reporting...	285	841	997	1,994	572	47
100 to 199 days ... operators reporting...	70	364	127	357	64	7
200 or more days ... operators reporting...	108	1,179	345	1,281	137	114
With other members of family working off farm ... operators reporting...	125	544	314	920	188	63
With income from sources other than farm operated and off-farm work ... operators reporting...	122	798	377	1,347	236	88
With other income of family exceeding value of agricultural products sold ... operators reporting...	130	1,265	322	1,446	114	120
Operators not working off their farms or not reporting as to work off their farms ... operators reporting...	461	2,634	2,797	5,836	1,267	227
With other members of family working off farm ... operators reporting...	71	443	378	766	144	16
With income from sources other than farm operated ... operators reporting...	136	795	426	1,657	267	99
With other income of family exceeding value of agricultural products sold ... operators reporting...	30	346	105	479	48	34
FARMS BY SIZE						
Under 10 acres ... number...	25	681	15	190	5	20
10 to 49 acres ... number...	210	1,349	205	940	170	15
50 to 69 acres ... number...	95	357	255	435	95	17
70 to 99 acres ... number...	170	705	520	935	310	55
100 to 139 acres ... number...	145	586	795	970	285	6
140 to 179 acres ... number...	105	401	770	950	275	50
180 to 219 acres ... number...	30	289	420	820	210	50
220 to 259 acres ... number...	30	169	330	595	140	26
260 to 499 acres ... number...	76	358	770	1,970	310	85
500 to 999 acres ... number...	30	103	145	1,155	150	41
1,000 to 1,999 acres ... number...	6	17	33	359	66	16
2,000 or more acres ... number...	2	3	8	149	24	14

See footnotes at end of table.

State Table 19.—FARMS AND FARM CHARACTERISTICS BY TYPE OF FARM: CENSUS OF 1959—Continued

[Data are based on reports for only a sample of farms. See text]

Item (For definitions and explanations, see text)	Total all farms	Commercial farms by type of farm				
		Total	Cash-grain farms	Cotton farms	Other field-crop farms	Vegetable farms
FARMS BY COLOR AND TENURE OF OPERATOR						
All farm operators:						
Full owners ... number...	55,849	22,249	1,320	5,010	181	238
Part owners ... number...	16,195	12,478	1,910	5,703	55	113
All tenants ... number...	22,388	17,255	1,539	14,009	15	46
Cash tenants ... number...	2,579	1,351	55	813	...	6
Share-cash tenants ... number...	1,344	1,279	142	1,064	...	...
Crop-share tenants ... number...	7,178	6,543	941	5,278	...	5
Livestock-share tenants ... number...	346	286	52	129	...	...
Croppers ... number...	7,792	6,432	227	6,052	5	20
Other and unspecified tenants ... number...	3,149	1,364	122	673	10	15
White farm operators:						
Full owners ... number...	51,027	20,522	1,280	3,549	166	223
Part owners ... number...	14,352	11,195	1,870	4,566	45	103
All tenants ... number...	14,613	11,000	1,484	7,884	15	41
Croppers ... number...	2,687	2,172	212	1,812	5	15
Nonwhite farm operators:						
Full owners ... number...	4,822	1,727	40	1,461	15	15
Part owners ... number...	1,843	1,283	40	1,137	10	10
All tenants ... number...	7,775	6,255	55	6,125	...	5
Croppers ... number...	5,105	4,260	15	4,240	...	5
FARMS BY ECONOMIC CLASS						
Commercial farms ... number...	xxx	52,462	4,811	24,892	251	397
Class I ... number...	xxx	3,112	832	1,706	...	9
Class II ... number...	xxx	4,276	1,078	1,856	1	5
Class III ... number...	xxx	7,350	935	3,587	10	5
Class IV ... number...	xxx	9,918	799	4,945	40	36
Class V ... number...	xxx	14,322	661	6,918	45	85
Class VI ... number...	xxx	13,484	506	5,880	155	257
SPECIFIED EQUIPMENT AND FACILITIES AND KIND OF ROAD						
Grain combines ... farms reporting...	11,462	10,824	3,325	5,662	6	18
... number...	13,750	13,061	4,453	6,608	10	19
Corn pickers ... farms reporting...	1,580	1,512	240	818	1	1
... number...	1,660	1,591	250	875	1	1
Pick-up balers ... farms reporting...	6,086	4,998	609	982	21	6
... number...	6,206	5,106	638	1,015	21	6
Field forage harvesters ... farms reporting...	1,409	1,240	163	327	5	...
... number...	1,553	1,371	184	404	5	...
Motortrucks ... farms reporting...	59,337	36,680	4,185	15,285	151	332
... number...	73,151	49,289	8,505	20,642	173	379
Tractors ... farms reporting...	50,117	35,092	4,299	16,223	146	235
... number...	88,900	71,500	14,428	36,255	202	317
Tractors other than garden ... farms reporting...	47,895	34,367	4,267	16,050	146	205
... number...	83,852	68,952	14,057	35,726	197	282
1 tractor ... farms reporting...	32,647	20,183	958	8,282	100	171
2 tractors ... farms reporting...	8,106	7,203	983	4,003	45	20
3 tractors ... farms reporting...	2,952	2,845	841	1,521	...	6
4 tractors ... farms reporting...	1,608	1,570	637	764	...	...
5 or more tractors ... farms reporting...	2,582	2,566	848	1,480	1	8
Wheel tractors ... farms reporting...	47,536	34,226	4,250	16,012	141	205
... number...	81,948	67,492	13,567	35,233	187	282
Crawler tractors ... farms reporting...	1,686	1,263	434	384	10	...
... number...	1,904	1,460	490	493	10	...
Garden tractors ... farms reporting...	4,804	2,346	313	441	5	35
... number...	5,048	2,548	371	529	5	35
Automobiles ... farms reporting...	51,932	28,732	3,548	12,662	121	151
... number...	58,194	32,845	4,556	14,383	123	173
Automobiles and/or motortrucks ... farms reporting...	81,124	46,065	4,603	20,453	186	377
Telephone ... farms reporting...	30,769	17,384	2,568	5,794	76	131
Home freezer ... farms reporting...	40,249	24,295	3,191	10,263	100	135
Milking machine ... farms reporting...	4,907	4,004	22	65	...	5
Electric milk cooler ... farms reporting...	2,994	2,671	2	33	...	5
Crop drier (for grain, forage, or other crops) ... farms reporting...	1,010	983	588	240	5	...
Power-operated elevator, conveyor, or blower ... farms reporting...	2,864	2,758	1,267	732	...	11
Farms by kind of road on which located:						
Hard surface ... farms reporting...	19,746	10,603	983	4,651	50	51
Gravel, shell, or shale ... farms reporting...	38,505	22,761	2,686	11,805	76	158
Dirt or unimproved ... farms reporting...	35,258	18,165	1,047	7,894	120	178
Less than 1 mile to a hard surface road ... farms reporting...	8,999	4,627	244	2,569	25	15
1 or more miles to a hard surface road ... farms reporting...	26,259	13,538	803	5,325	95	163
1 mile ... farms reporting...	6,087	3,288	200	1,582	5	31
2 or 3 miles ... farms reporting...	10,366	5,286	340	2,405	45	71
4 miles ... farms reporting...	2,499	1,267	78	434	...	16
5 or more miles ... farms reporting...	7,307	3,697	185	904	45	45
FARM LABOR, WEEK PRECEDING ENUMERATION						
Hired workers ... farms reporting...	12,284	11,218	1,838	6,425	36	34
... persons...	80,695	78,524	7,689	62,084	66	130
Regular hired workers (employed 150 or more days) ... farms reporting...	6,109	5,838	1,391	2,844	11	24
... persons...	21,873	21,380	3,323	14,630	11	67
Farms reporting by number of regular hired workers:						
1 hired worker ... farms reporting...	2,811	2,581	605	947	11	6
2 hired workers ... farms reporting...	1,264	1,248	441	544	...	5
3 or 4 hired workers ... farms reporting...	978	977	239	546	...	11
5 to 9 hired workers ... farms reporting...	647	630	77	470	...	1
10 or more hired workers ... farms reporting...	409	402	29	337	...	1
RESIDENCE OF FARM OPERATOR						
Residing on farm operated ... operators reporting...	83,909	45,884	3,910	21,285	241	384
Not residing on farm operated ... operators reporting...	6,366	4,001	684	2,097	5	13
Operators not reporting residence ... number...	4,705	2,577	217	1,510	5	...

See footnotes at end of table.

State Table 19.–FARMS AND FARM CHARACTERISTICS BY TYPE OF FARM: CENSUS OF 1959–Continued

[Data are based on reports for only a sample of farms. See text]

Item (For definitions and explanations, see text)	Commercial farms by type of farm—Continued					
	Fruit-and-nut farms	Poultry farms	Dairy farms	Livestock farms other than poultry and dairy farms	General farms	Miscellaneous farms
FARMS BY COLOR AND TENURE OF OPERATOR						
All farm operators:						
Full owners ... number...	736	4,014	2,711	6,672	1,062	305
Part owners ... number...	127	562	1,210	2,020	716	62
All tenants ... number...	50	319	339	666	251	21
Cash tenants ... number...	15	77	176	172	31	6
Share-cash tenants ... number...	...	5	11	26	31	...
Crop-share tenants ... number...	20	25	35	102	137	...
Livestock-share tenants ... number...	...	20	31	42	12	...
Croppers ... number...	...	20	26	67	15	...
Other and unspecified tenants ... number...	15	172	60	257	25	15
White farm operators:						
Full owners ... number...	736	4,004	2,701	6,551	1,017	295
Part owners ... number...	127	562	1,205	1,974	681	62
All tenants ... number...	50	319	339	621	226	21
Croppers ... number...	...	20	26	67	15	...
Nonwhite farm operators:						
Full owners ... number...	...	10	10	121	45	10
Part owners ... number...	...	...	5	46	35	...
All tenants ... number...	...	...	...	45	25	...
Croppers ... number...	...	...	...	...	...	...
FARMS BY ECONOMIC CLASS						
Commercial farms ... number...	924	5,018	4,266	9,468	2,040	395
Class I ... number...	9	418	26	47	60	5
Class II ... number...	31	955	74	139	113	24
Class III ... number...	76	1,503	525	411	266	32
Class IV ... number...	187	1,282	949	1,238	378	64
Class V ... number...	330	690	1,355	3,451	597	190
Class VI ... number...	291	170	1,337	4,182	626	80
SPECIFIED EQUIPMENT AND FACILITIES AND KIND OF ROAD						
Grain combines ... farms reporting...	37	164	248	781	559	24
... number...	37	170	257	810	672	25
Corn pickers ... farms reporting...	1	25	30	266	123	7
... number...	1	25	30	270	131	7
Pick-up balers ... farms reporting...	58	329	919	1,708	302	64
... number...	63	329	924	1,728	316	66
Field forage harvesters ... farms reporting...	5	59	277	337	63	4
... number...	5	60	283	351	75	4
Motortrucks ... farms reporting...	697	3,465	3,539	7,063	1,703	260
... number...	809	3,914	3,975	8,343	2,200	349
Tractors ... farms reporting...	557	2,841	3,157	5,793	1,591	250
... number...	774	3,488	4,111	8,472	3,080	373
Tractors other than garden ... farms reporting...	547	2,590	3,132	5,614	1,571	245
... number...	738	2,891	3,886	7,891	2,948	336
1 tractor ... farms reporting...	420	2,337	2,516	4,265	954	180
2 tractors ... farms reporting...	92	212	517	899	378	54
3 tractors ... farms reporting...	25	35	83	245	87	2
4 tractors ... farms reporting...	1	5	9	100	48	6
5 or more tractors ... farms reporting...	9	1	7	105	104	3
Wheel tractors ... farms reporting...	542	2,590	3,122	5,549	1,570	245
... number...	716	2,850	3,828	7,621	2,895	313
Crawler tractors ... farms reporting...	22	41	57	247	47	21
... number...	22	41	58	270	53	23
Garden tractors ... farms reporting...	36	591	210	555	130	30
... number...	36	597	225	581	132	37
Automobiles ... farms reporting...	433	3,469	2,177	4,915	1,007	249
... number...	482	3,786	2,385	5,455	1,200	302
Automobiles and/or motortrucks ... farms reporting...	848	4,823	4,050	8,462	1,920	343
Telephone ... farms reporting...	318	2,838	1,606	3,246	600	207
Home freezer ... farms reporting...	408	2,671	1,997	4,319	998	213
Milking machine ... farms reporting...	20	532	2,830	389	131	10
Electric milk cooler ... farms reporting...	5	231	2,182	143	60	10
Crop drier (for grain, forage, or other crops) ... farms reporting...	10	12	17	44	67	...
Power-operated elevator, conveyor, or blower ... farms reporting...	6	92	157	323	163	7
Farms by kind of road on which located:						
Hard surface ... farms reporting...	188	1,469	759	1,964	369	119
Gravel, shell, or shale ... farms reporting...	416	1,706	1,354	3,466	955	139
Dirt or unimproved ... farms reporting...	310	1,771	2,127	3,891	695	132
Less than 1 mile to a hard surface road ... farms reporting...	60	469	347	713	150	35
1 or more miles to a hard surface road ... farms reporting...	250	1,302	1,780	3,178	545	97
1 mile ... farms reporting...	85	317	397	538	118	15
2 or 3 miles ... farms reporting...	75	513	684	907	213	33
4 miles ... farms reporting...	15	157	175	325	51	16
5 or more miles ... farms reporting...	75	315	524	1,408	163	33
FARM LABOR, WEEK PRECEDING ENUMERATION						
Hired workers ... farms reporting...	110	669	393	1,240	369	104
... persons...	218	1,426	714	2,989	2,720	488
Regular hired workers (employed 150 or more days) ... farms reporting...	69	376	223	654	192	54
... persons...	107	714	390	1,104	767	267
Farms reporting by number of regular hired workers:						
1 hired worker ... farms reporting...	55	244	145	454	88	26
2 hired workers ... farms reporting...	2	67	50	115	21	3
3 or 4 hired workers ... farms reporting...	11	52	13	55	33	17
5 to 9 hired workers ... farms reporting...	...	6	12	27	36	1
10 or more hired workers ... farms reporting...	1	7	3	3	14	7
RESIDENCE OF FARM OPERATOR						
Residing on farm operated ... operators reporting...	810	4,681	4,066	8,339	1,848	320
Not residing on farm operated ... operators reporting...	69	151	70	755	108	49
Operators not reporting residence ... number...	45	186	130	374	84	26

See footnotes at end of table.

State Table 19.–FARMS AND FARM CHARACTERISTICS BY TYPE OF FARM: CENSUS OF 1959–Continued

[Data are based on reports for only a sample of farms. See text]

Item (For definitions and explanations, see text)	Total all farms	Commercial farms by type of farm				
		Total	Cash-grain farms	Cotton farms	Other field-crop farms	Vegetable farms
USE OF COMMERCIAL FERTILIZER AND LIME						
Commercial fertilizer and fertilizing materials used during the year ... farms reporting...	56,583	40,835	3,997	24,786	200	357
acres on which used...	2,717,081	2,541,093	694,245	1,403,465	3,025	12,149
tons...	335,525	310,976	70,818	181,204	566	2,246
Dry materials ... farms reporting...	54,373	38,865	3,854	23,004	200	357
tons...	302,536	278,315	63,751	157,005	566	2,204
Liquid materials ... farms reporting...	5,700	5,285	867	4,209	...	6
tons...	32,989	32,661	7,067	24,199	...	42
Crops on which used–						
Hay and cropland pasture ... farms reporting...	8,676	5,486	225	638	35	47
acres...	244,615	200,143	10,673	24,720	570	1,495
Dry materials ... farms reporting...	8,648	5,463	225	616	35	47
tons...	31,055	24,834	1,093	2,899	94	152
Liquid materials ... farms reporting...	87	72	12	41	...	...
tons...	367	359	31	230	...	...
Other pasture (not cropland) ... farms reporting...	2,768	1,743	36	211	...	10
acres...	78,866	62,287	1,242	8,135	...	100
Dry materials ... farms reporting...	2,755	1,735	36	209	...	10
tons...	9,574	7,702	108	816	...	15
Liquid materials ... farms reporting...	20	10	...	3	...	...
tons...	166	140	...	44	...	...
Corn ... farms reporting...	19,061	12,148	623	5,636	130	191
acres...	226,556	178,604	12,995	85,935	1,035	1,085
Dry materials ... farms reporting...	18,416	11,543	586	5,118	130	191
tons...	26,107	19,821	1,294	8,355	140	178
Liquid materials ... farms reporting...	953	883	57	759	...	...
tons...	2,095	2,032	210	1,600	...	...
Soybeans ... farms reporting...	2,675	2,479	1,350	831	...	...
acres...	312,776	309,756	256,528	41,390	...	...
Dry materials ... farms reporting...	2,632	2,436	1,340	798	...	...
tons...	24,181	23,954	19,531	3,281	...	...
Liquid materials ... farms reporting...	80	80	35	45	...	...
tons...	660	660	467	193	...	...
Cotton ... farms reporting...	34,470	29,141	1,819	24,713	35	62
acres...	1,309,800	1,269,058	65,920	1,156,378	215	525
Dry materials ... farms reporting...	32,209	27,080	1,770	22,734	35	62
tons...	157,612	151,345	9,843	134,556	51	99
Liquid materials ... farms reporting...	4,598	4,273	237	3,922	...	1
tons...	22,701	22,487	1,102	20,824	...	2
All other crops ... farms reporting...	14,329	9,746	2,693	2,662	165	317
acres...	544,468	521,245	346,887	86,907	1,205	8,944
Dry materials ... farms reporting...	13,826	9,268	2,459	2,453	165	317
tons...	54,007	50,659	31,882	7,098	281	1,760
Liquid materials ... farms reporting...	1,014	984	668	252	...	6
tons...	7,000	6,983	5,257	1,308	...	40
Lime or liming materials used during the year ... farms reporting...	6,518	4,784	345	1,430	20	71
acres limed...	172,146	146,553	13,995	50,275	180	975
tons...	312,767	271,021	26,370	94,340	260	1,730
SPECIFIED FARM EXPENDITURES						
Any of the following specified expenditures ... farms reporting...	94,252	52,461	4,811	24,892	251	397
Feed for livestock and poultry ... farms reporting...	71,644	36,126	2,408	12,388	145	257
dollars...	97,038,108	88,267,709	1,217,289	3,040,827	24,240	44,565
Under $100 ... farms reporting...	20,843	9,219	676	6,183	85	85
$100 to $999 ... farms reporting...	39,528	16,757	1,453	5,617	55	170
$1,000 to $1,999 ... farms reporting...	3,745	2,822	154	337	5	2
$2,000 to $4,999 ... farms reporting...	3,269	3,078	101	199	...	...
$5,000 or more ... farms reporting...	4,259	4,250	24	52	...	...
Purchase of livestock and poultry ... farms reporting...	30,160	18,395	1,091	5,295	41	71
dollars...	39,863,474	36,130,578	678,865	1,828,622	5,930	36,550
Under $1,000 ... farms reporting...	22,462	11,700	950	5,005	40	66
$1,000 to $2,499 ... farms reporting...	3,537	2,730	55	162	1	...
$2,500 to $4,999 ... farms reporting...	2,183	2,031	61	50	...	...
$5,000 to $9,999 ... farms reporting...	1,285	1,242	11	48	...	5
$10,000 or more ... farms reporting...	693	692	14	30	...	...
Machine hire ... farms reporting...	49,388	37,295	3,257	24,892	75	131
dollars...	35,977,182	34,387,159	3,376,214	27,614,912	9,760	70,667
Under $200 ... farms reporting...	22,614	12,652	724	6,853	65	98
$200 to $999 ... farms reporting...	18,757	16,705	1,591	11,693	10	28
$1,000 or more ... farms reporting...	8,017	7,938	942	6,346	...	5
Hired labor ... farms reporting...	39,775	31,235	3,633	17,196	106	151
dollars...	75,807,780	74,245,455	10,115,202	52,626,924	48,995	258,460
Under $200 ... farms reporting...	14,330	7,973	497	3,122	35	60
$200 to $499 ... farms reporting...	7,500	5,847	517	2,992	25	26
$500 to $999 ... farms reporting...	5,148	4,803	516	2,930	30	25
$1,000 to $2,499 ... farms reporting...	6,071	5,922	800	3,762	16	15
$2,500 to $4,999 ... farms reporting...	3,299	3,274	710	1,981	...	15
$5,000 to $9,999 ... farms reporting...	1,899	1,897	418	1,225	...	1
$10,000 to $19,999 ... farms reporting...	922	916	128	683	...	7
$20,000 to $49,999 ... farms reporting...	471	469	40	387	...	2
$50,000 or more ... farms reporting...	135	134	7	114	...	...
Seeds, bulbs, plants, and trees ... farms reporting...	37,154	25,672	2,984	13,540	105	245
dollars...	9,989,882	9,437,254	2,663,095	4,896,575	10,595	98,210
Under $100 ... farms reporting...	22,551	12,263	520	5,973	70	160
$100 to $499 ... farms reporting...	10,315	9,217	1,024	5,388	35	51
$500 to $999 ... farms reporting...	1,995	1,917	601	1,010	...	15
$1,000 or more ... farms reporting...	2,293	2,275	839	1,169	...	19
Gasoline and other petroleum fuel and oil for the farm business ... farms reporting...	86,107	49,626	4,745	23,391	211	382
dollars...	33,595,302	31,040,691	8,096,383	17,097,383	34,612	113,915
Under $100 ... farms reporting...	45,304	15,645	317	6,522	115	171
$100 to $499 ... farms reporting...	26,565	20,057	1,152	9,096	81	186
$500 to $999 ... farms reporting...	6,627	6,383	838	3,632	10	6
$1,000 to $4,999 ... farms reporting...	6,502	6,435	2,073	3,475	5	13
$5,000 or more ... farms reporting...	1,109	1,106	365	666	...	6

See footnotes at end of table.

State Table 19.–FARMS AND FARM CHARACTERISTICS BY TYPE OF FARM: CENSUS OF 1959–Continued

[Data are based on reports for only a sample of farms. See text]

Item (For definitions and explanations, see text)	Commercial farms by type of farm—Continued					
	Fruit-and-nut farms	Poultry farms	Dairy farms	Livestock farms other than poultry and dairy farms	General farms	Miscellaneous farms
USE OF COMMERCIAL FERTILIZER AND LIME						
Commercial fertilizer and fertilizing materials used during the year ... farms reporting...	797	1,488	2,658	4,491	1,858	203
acres on which used...	19,593	32,537	89,647	191,864	88,702	5,866
tons...	3,046	4,527	11,274	24,980	11,438	877
Dry materials ... farms reporting...	797	1,483	2,653	4,484	1,831	202
tons...	3,038	4,522	11,161	24,613	10,579	876
Liquid materials ... farms reporting...	6	5	21	42	128	1
tons...	8	5	113	367	859	1
Crops on which used–						
Hay and cropland pasture ... farms reporting...	131	657	1,465	1,882	340	66
acres...	2,590	13,658	45,109	87,825	11,060	2,443
Dry materials ... farms reporting...	131	657	1,465	1,882	339	66
tons...	373	1,831	5,675	11,180	1,192	345
Liquid materials ... farms reporting...	...	...	5	7	7	...
tons...	...	...	35	49	14	...
Other pasture (not cropland) ... farms reporting...	36	178	421	759	70	22
acres...	1,045	3,840	11,070	34,549	1,906	400
Dry materials ... farms reporting...	36	178	416	759	69	22
tons...	129	804	1,452	4,156	188	34
Liquid materials ... farms reporting...	...	...	5	1	1	...
tons...	...	...	18	76	2	...
Corn ... farms reporting...	266	653	1,152	2,349	1,053	95
acres...	1,455	7,172	14,531	37,274	16,295	827
Dry materials ... farms reporting...	266	653	1,141	2,337	1,027	94
tons...	187	934	1,800	4,655	2,148	130
Liquid materials ... farms reporting...	...	...	11	16	39	1
tons...	...	...	28	82	111	1
Soybeans ... farms reporting...	10	11	47	96	129	5
acres...	80	225	627	3,725	6,881	300
Dry materials ... farms reporting...	10	11	47	96	129	5
tons...	7	13	71	420	611	20
Liquid materials ... farms reporting...	...	...	...	...	...	...
tons...	...	...	...	...	...	...
Cotton ... farms reporting...	113	161	203	636	1,386	13
acres...	885	2,348	2,527	7,329	32,667	264
Dry materials ... farms reporting...	113	156	198	635	1,364	13
tons...	168	318	446	1,306	4,514	44
Liquid materials ... farms reporting...	6	5	10	13	79	...
tons...	8	5	32	35	479	...
All other crops ... farms reporting...	696	452	788	1,025	832	116
acres...	13,538	5,294	15,783	21,162	19,893	1,632
Dry materials ... farms reporting...	696	452	788	1,019	803	116
tons...	2,174	622	1,717	2,896	1,926	303
Liquid materials ... farms reporting...	...	...	...	15	43	...
tons...	...	...	...	125	253	...
Lime or liming materials used during the year ... farms reporting...	111	386	708	1,358	319	36
acres limed...	2,340	6,920	15,721	48,307	6,969	871
tons...	4,640	13,613	27,033	87,929	13,715	1,391
SPECIFIED FARM EXPENDITURES						
Any of the following specified expenditures ... farms reporting...	924	5,018	4,266	9,467	2,040	395
Feed for livestock and poultry ... farms reporting...	655	5,013	4,266	8,897	1,776	321
dollars...	215,248	66,722,579	8,788,520	6,849,647	1,214,447	150,347
Under $100 ... farms reporting...	235	30	106	1,382	371	66
$100 to $999 ... farms reporting...	386	245	1,899	5,593	1,121	218
$1,000 to $1,999 ... farms reporting...	12	200	850	1,078	157	27
$2,000 to $4,999 ... farms reporting...	16	1,051	929	682	91	9
$5,000 or more ... farms reporting...	6	3,487	482	162	36	1
Purchase of livestock and poultry ... farms reporting...	248	4,927	1,838	3,911	845	128
dollars...	122,050	20,973,433	2,490,174	9,126,271	683,120	185,563
Under $1,000 ... farms reporting...	211	952	1,225	2,467	699	85
$1,000 to $2,499 ... farms reporting...	26	1,403	352	625	81	25
$2,500 to $4,999 ... farms reporting...	10	1,288	144	424	42	12
$5,000 to $9,999 ... farms reporting...	1	816	92	255	14	...
$10,000 or more ... farms reporting...	...	468	25	140	9	6
Machine hire ... farms reporting...	446	1,512	2,025	3,291	1,538	128
dollars...	189,055	303,333	516,522	1,263,395	1,004,063	39,238
Under $200 ... farms reporting...	311	1,028	1,131	1,686	688	68
$200 to $999 ... farms reporting...	93	438	826	1,379	593	54
$1,000 or more ... farms reporting...	42	46	68	226	257	6
Hired labor ... farms reporting...	744	2,190	1,775	3,922	1,324	194
dollars...	1,312,436	2,668,386	1,142,776	3,096,776	2,252,757	722,743
Under $200 ... farms reporting...	151	779	988	1,828	470	43
$200 to $499 ... farms reporting...	115	484	385	925	332	46
$500 to $999 ... farms reporting...	147	336	156	473	166	24
$1,000 to $2,499 ... farms reporting...	206	342	161	408	177	35
$2,500 to $4,999 ... farms reporting...	75	155	54	187	81	16
$5,000 to $9,999 ... farms reporting...	36	61	9	64	61	22
$10,000 to $19,999 ... farms reporting...	6	19	20	32	15	6
$20,000 to $49,999 ... farms reporting...	7	11	2	4	16	...
$50,000 or more ... farms reporting...	1	3	...	1	6	2
Seeds, bulbs, plants, and trees ... farms reporting...	380	1,368	2,003	3,595	1,265	187
dollars...	40,449	139,880	280,633	555,805	379,724	372,288
Under $100 ... farms reporting...	275	986	1,213	2,301	694	71
$100 to $499 ... farms reporting...	86	336	728	1,093	415	61
$500 to $999 ... farms reporting...	13	28	39	119	85	7
$1,000 or more ... farms reporting...	6	18	23	82	71	48
Gasoline and other petroleum fuel and oil for the farm business ... farms reporting...	869	4,867	4,120	8,691	1,985	365
dollars...	211,852	1,139,882	965,038	2,099,255	1,164,867	117,504
Under $100 ... farms reporting...	437	2,208	1,395	3,851	463	166
$100 to $499 ... farms reporting...	362	2,000	2,239	3,815	983	143
$500 to $999 ... farms reporting...	45	462	398	686	262	44
$1,000 to $4,999 ... farms reporting...	19	193	84	316	251	6
$5,000 or more ... farms reporting...	6	4	4	23	26	6

See footnotes at end of table.

State Table 19.–FARMS AND FARM CHARACTERISTICS BY TYPE OF FARM: CENSUS OF 1959–Continued

[Data are based on reports for only a sample of farms. See text]

Item (For definitions and explanations, see text)	Total all farms	Commercial farms by type of farm				
		Total	Cash-grain farms	Cotton farms	Other field-crop farms	Vegetable farms
ESTIMATED VALUE OF PRODUCTS SOLD BY SOURCE						
All farm products sold ... total, dollars...	643,496,908	612,218,599	111,306,001	313,195,828	559,033	1,793,011
average per farm, dollars...	6,775	11,670	23,136	12,583	2,227	4,516
All crops sold ... dollars...	452,854,618	442,076,272	107,773,994	304,069,319	463,611	1,638,045
Field crops, other than vegetables and fruits and nuts, sold ... dollars...	435,879,783	427,407,549	107,442,906	302,745,411	378,493	186,279
Vegetables sold ... dollars...	3,484,016	2,903,151	127,457	541,877	39,455	1,434,015
Fruits and nuts sold ... dollars...	7,916,496	7,080,805	108,055	440,433	15,820	4,516
Forest products and horticultural specialty products sold ... dollars...	5,574,323	4,684,767	95,576	341,598	29,843	13,235
All livestock and livestock products sold ... dollars...	190,642,290	170,142,327	3,532,007	9,126,509	95,422	154,966
Poultry and poultry products sold ... dollars...	91,798,129	90,734,066	190,667	448,707	21,962	2,718
Dairy products sold ... dollars...	24,540,462	21,745,487	54,538	158,098	250	5,005
Livestock and livestock products, other than poultry and dairy, sold ... dollars...	74,303,699	57,662,774	3,286,802	8,519,704	73,210	147,243
LIVESTOCK AND LIVESTOCK PRODUCTS						
Cattle and calves ... farms reporting...	67,157	32,749	2,338	10,234	196	284
number...	1,283,196	917,641	67,495	147,703	2,598	3,418
Cows, including heifers that have calved ... farms reporting...	64,941	31,715	2,259	9,810	191	264
number...	693,700	500,215	35,506	79,030	1,402	1,715
Milk cows ... farms reporting...	45,249	21,948	1,074	6,372	155	196
number...	200,883	139,676	2,369	11,833	285	402
Heifers and heifer calves ... farms reporting...	52,504	26,118	1,808	6,802	151	224
number...	374,035	257,506	17,757	39,962	890	1,147
Steers and bulls including steer and bull calves ... farms reporting...	42,173	22,104	1,629	5,141	111	139
number...	215,461	159,920	14,232	28,711	306	556
Farms reporting by number on hand:						
Cattle and calves–						
1 head ... farms reporting...	5,441	2,834	216	1,932	25	50
2 to 4 head ... farms reporting...	15,313	5,939	476	3,534	50	85
5 to 9 head ... farms reporting...	13,106	4,411	352	1,701	30	61
10 to 19 head ... farms reporting...	14,554	6,273	439	1,387	45	35
20 to 49 head ... farms reporting...	13,600	8,394	509	1,163	41	41
50 to 99 head ... farms reporting...	3,593	3,367	222	288	5	7
100 to 499 head ... farms reporting...	1,475	1,459	117	206	...	5
500 or more head ... farms reporting...	75	72	7	23	...	...
Cows, including heifers that have calved–						
1 head ... farms reporting...	12,167	5,606	403	3,617	30	80
2 to 9 head ... farms reporting...	32,374	12,170	971	4,490	105	136
10 to 19 head ... farms reporting...	11,258	6,172	319	899	41	25
20 to 29 head ... farms reporting...	4,077	3,026	225	326	5	11
30 to 49 head ... farms reporting...	3,250	2,945	201	243	10	7
50 to 74 head ... farms reporting...	893	892	78	92	...	5
75 to 99 head ... farms reporting...	423	417	26	44	...	...
100 or more head ... farms reporting...	499	487	36	99	...	...
Milk cows–						
1 head ... farms reporting...	17,470	8,104	568	3,667	65	100
2 to 9 head ... farms reporting...	22,999	9,709	473	2,647	90	96
10 to 19 head ... farms reporting...	2,864	2,252	32	56	...	...
20 to 29 head ... farms reporting...	875	865	...	1	...	...
30 to 49 head ... farms reporting...	821	809	...	...	...	...
50 to 74 head ... farms reporting...	143	137	1	...	...	...
75 to 99 head ... farms reporting...	38	37	...	1	...	...
100 or more head ... farms reporting...	39	35	...	...	...	...
Horses and/or mules ... farms reporting...	35,898	17,611	1,153	5,490	165	248
number...	77,323	41,899	2,966	12,689	280	426
Hogs and pigs ... farms reporting...	44,018	24,985	1,647	12,508	170	187
number...	502,220	358,743	24,835	134,278	780	1,205
Born since June 1 ... farms reporting...	26,920	15,385	947	7,239	40	92
number...	297,768	214,933	13,236	75,262	220	614
Born before June 1 ... farms reporting...	35,206	20,478	1,369	10,293	150	157
number...	204,452	143,810	11,599	59,016	560	591
Sheep and lambs ... farms reporting...	1,329	738	29	79	...	5
number...	42,590	27,531	435	1,581	...	265
Lambs under 1 year old ... farms reporting...	920	506	20	50	...	5
number...	11,251	7,228	143	256	...	85
Sheep 1 year old and over ... farms reporting...	1,257	697	24	79	...	5
number...	31,339	20,303	292	1,325	...	180
Ewes ... farms reporting...	1,200	675	24	74	...	5
number...	28,465	18,649	253	1,043	...	170
Rams and wethers ... farms reporting...	991	547	24	53	...	5
number...	2,874	1,654	39	282	...	10
Chickens 4 months old and over ... farms reporting...	62,843	33,504	2,567	16,651	170	272
number...	5,348,264	4,442,534	102,469	477,911	5,215	8,095
Livestock and livestock products sold:						
Cattle and calves sold alive ... farms reporting...	54,291	25,602	1,691	5,326	141	153
number...	550,785	418,381	23,592	51,702	657	1,023
dollars...	59,451,804	46,447,310	2,737,954	5,876,200	64,510	115,377
Hogs and pigs sold alive ... farms reporting...	21,568	12,799	835	4,980	25	46
number...	459,371	349,030	17,247	86,103	290	1,020
dollars...	13,781,130	10,470,900	517,410	2,583,090	8,700	30,600
Sheep and lambs sold alive ... farms reporting...	1,168	679	16	57	...	5
number...	29,601	21,851	178	686	...	75
dollars...	325,611	240,361	1,958	7,546	...	825
Milk and cream sold[1] ... farms reporting...	13,129	8,001	107	529	5	16
pounds...	628,273,304	546,340,279	1,646,634	5,566,078	8,019	176,783
dollars...	24,540,462	21,745,487	54,538	158,098	250	5,005
Chickens including broilers sold ... farms reporting...	10,596	7,843	235	893	15	16
dollars...	70,379,566	70,093,994	58,755	68,851	20,828	266
Chicken eggs sold ... farms reporting...	14,640	7,870	527	2,020	35	51
dozens...	40,521,055	38,459,901	354,090	1,008,380	3,150	6,810
dollars...	14,587,581	13,845,565	127,470	363,019	1,134	2,452

See footnotes at end of table.

State Table 19.–FARMS AND FARM CHARACTERISTICS BY TYPE OF FARM: CENSUS OF 1959–Continued

[Data are based on reports for only a sample of farms. See text.]

Item (For definitions and explanations, see text)	Commercial farms by type of farm—Continued					
	Fruit-and-nut farms	Poultry farms	Dairy farms	Livestock farms other than poultry and dairy farms	General farms	Miscellaneous farms
ESTIMATED VALUE OF PRODUCTS SOLD BY SOURCE						
All farm products sold ... total, dollars...	5,889,125	95,161,524	24,148,516	38,298,505	18,447,932	3,419,124
average per farm, dollars...	6,374	18,964	5,661	4,045	9,043	8,656
All crops sold ... dollars...	5,292,034	1,686,341	906,866	3,494,311	13,812,655	2,939,096
Field crops, other than vegetables and fruits and nuts, sold ... dollars...	203,045	696,205	731,595	2,489,156	12,448,155	86,304
Vegetables sold ... dollars...	66,685	140,990	48,865	111,833	386,394	5,580
Fruits and nuts sold ... dollars...	4,994,294	674,371	40,614	290,696	498,407	13,599
Forest products and horticultural specialty products sold ... dollars...	28,010	174,775	85,792	602,626	479,699	2,833,613
All livestock and livestock products sold ... dollars...	597,091	93,475,183	23,241,650	34,804,194	4,635,277	480,028
Poultry and poultry products sold ... dollars...	107,431	88,404,570	443,784	581,770	522,066	10,391
Dairy products sold ... dollars...	23,935	1,419,380	18,579,866	1,032,962	442,063	29,390
Livestock and livestock products, other than poultry and dairy, sold ... dollars...	465,725	3,651,233	4,218,000	33,189,462	3,671,148	440,247
LIVESTOCK AND LIVESTOCK PRODUCTS						
Cattle and calves ... farms reporting...	635	3,706	4,256	9,026	1,800	274
number...	10,410	68,135	154,998	402,745	53,323	6,816
Cows, including heifers that have calved ... farms reporting...	630	3,522	4,251	8,762	1,763	263
number...	6,032	34,673	95,859	214,345	28,085	3,568
Milk cows ... farms reporting...	452	2,640	4,226	5,411	1,266	156
number...	1,023	12,134	88,797	17,036	5,384	413
Heifers and heifer calves ... farms reporting...	500	3,056	3,900	7,872	1,569	236
number...	2,843	21,433	48,615	108,319	14,577	1,963
Steers and bulls including steer and bull calves ... farms reporting...	375	2,498	3,302	7,310	1,362	237
number...	1,535	12,029	10,524	80,081	10,661	1,285
Farms reporting by number on hand:						
Cattle and calves–						
1 head ... farms reporting...	60	274	5	241	31	...
2 to 4 head ... farms reporting...	135	567	75	680	294	43
5 to 9 head ... farms reporting...	130	669	230	847	351	40
10 to 19 head ... farms reporting...	155	960	906	1,863	426	57
20 to 49 head ... farms reporting...	115	987	2,130	2,813	488	107
50 to 99 head ... farms reporting...	28	206	767	1,702	125	17
100 to 499 head ... farms reporting...	12	43	137	848	81	10
500 or more head ... farms reporting...	...	...	6	32	4	...
Cows, including heifers that have calved–						
1 head ... farms reporting...	110	589	25	559	177	16
2 to 9 head ... farms reporting...	305	1,635	836	2,687	878	127
10 to 19 head ... farms reporting...	135	812	1,512	1,975	388	66
20 to 29 head ... farms reporting...	41	304	802	1,154	123	35
30 to 49 head ... farms reporting...	27	135	829	1,382	101	10
50 to 74 head ... farms reporting...	5	21	169	474	44	4
75 to 99 head ... farms reporting...	1	18	41	259	24	4
100 or more head ... farms reporting...	6	8	37	272	28	1
Milk cows–						
1 head ... farms reporting...	221	919	30	2,149	308	77
2 to 9 head ... farms reporting...	221	1,347	1,006	2,953	802	74
10 to 19 head ... farms reporting...	10	277	1,491	250	136	...
20 to 29 head ... farms reporting...	...	70	721	53	15	5
30 to 49 head ... farms reporting...	...	27	771	6	5	...
50 to 74 head ... farms reporting...	...	...	136	...	...	...
75 to 99 head ... farms reporting...	...	...	36	...	...	...
100 or more head ... farms reporting...	...	...	35	...	...	...
Horses and/or mules ... farms reporting...	488	1,523	1,923	5,374	1,027	220
number...	847	2,926	3,674	14,284	2,407	1,400
Hogs and pigs ... farms reporting...	313	1,961	1,786	4,896	1,389	128
number...	2,095	20,383	18,597	130,248	24,949	1,373
Born since June 1 ... farms reporting...	136	1,261	1,059	3,555	972	84
number...	995	13,732	11,708	83,254	15,177	735
Born before June 1 ... farms reporting...	253	1,365	1,382	4,211	1,187	111
number...	1,100	6,651	6,889	46,994	9,772	638
Sheep and lambs ... farms reporting...	20	127	110	335	26	7
number...	1,930	4,177	3,779	13,903	1,215	246
Lambs under 1 year old ... farms reporting...	15	82	73	239	21	1
number...	785	768	1,074	3,790	291	36
Sheep 1 year old and over ... farms reporting...	20	122	95	319	26	7
number...	1,145	3,409	2,705	10,113	924	210
Ewes ... farms reporting...	15	122	95	308	26	6
number...	1,080	3,263	2,601	9,171	873	195
Rams and wethers ... farms reporting...	20	102	64	246	26	7
number...	65	146	104	942	51	15
Chickens 4 months old and over ... farms reporting...	497	2,556	2,994	6,067	1,544	186
number...	14,085	3,271,877	146,781	288,719	120,154	7,228
Livestock and livestock products sold:						
Cattle and calves sold alive ... farms reporting...	462	2,993	4,178	8,838	1,593	227
number...	3,783	27,374	57,687	225,817	24,318	2,428
dollars...	395,583	2,888,412	3,595,139	27,795,525	2,738,803	239,807
Hogs and pigs sold alive ... farms reporting...	158	910	932	3,801	1,032	80
number...	1,795	22,708	18,853	169,940	29,885	1,189
dollars...	53,850	681,240	565,590	5,098,200	896,550	35,670
Sheep and lambs sold alive ... farms reporting...	10	127	99	328	31	6
number...	870	3,915	2,199	12,968	837	123
dollars...	9,570	43,065	24,189	142,648	9,207	1,353
Milk and cream sold[1] ... farms reporting...	85	1,026	4,266	1,394	558	15
pounds...	796,490	41,723,760	449,780,620	31,993,637	14,034,409	613,849
dollars...	23,935	1,419,380	18,579,866	1,032,962	442,063	29,390
Chickens including broilers sold ... farms reporting...	75	4,952	459	811	366	21
dollars...	93,030	69,332,817	170,166	197,975	151,018	288
Chicken eggs sold ... farms reporting...	150	1,493	995	1,849	706	44
dozens...	39,975	34,206,301	748,260	1,037,896	1,027,254	27,785
dollars...	14,391	12,314,267	269,373	373,643	369,813	10,003

See footnotes at end of table.

State Table 19.–FARMS AND FARM CHARACTERISTICS BY TYPE OF FARM: CENSUS OF 1959–Continued

[Data are based on reports for only a sample of farms. See text]

Item (For definitions and explanations, see text)	Total all farms	Commercial farms by type of farm				
		Total	Cash-grain farms	Cotton farms	Other field-crop farms	Vegetable farms
LIVESTOCK AND LIVESTOCK PRODUCTS–Continued						
Litters farrowed December 1, 1958, to November 30, 1959 ....farms reporting...	20,781	12,571	782	5,609	25	62
number of litters...	81,992	60,552	3,224	18,815	30	195
1 or 2 litters ....farms reporting...	12,264	6,634	399	3,645	25	31
3 to 9 litters ....farms reporting...	6,804	4,432	303	1,646	...	31
10 to 19 litters ....farms reporting...	1,150	972	66	222	...	...
20 to 39 litters ....farms reporting...	449	424	8	73	...	...
40 to 69 litters ....farms reporting...	87	84	5	18	...	...
70 or more litters ....farms reporting...	27	25	1	5	...	...
June 2 to November 30 ....farms reporting...	16,088	9,685	593	4,073	10	42
number of litters...	42,763	30,956	1,772	9,535	10	105
December 1 to June 1 ....farms reporting...	13,468	8,738	497	3,700	20	35
number of litters...	39,229	29,596	1,452	9,280	20	90
SPECIFIED CROPS HARVESTED						
Corn for all purposes ....farms reporting...	34,628	22,462	1,495	12,326	171	232
acres...	372,409	291,818	33,356	145,862	1,231	1,350
Under 11 acres ....farms reporting...	25,748	15,310	874	8,872	145	196
11 to 24 acres ....farms reporting...	5,716	4,358	259	2,208	15	36
25 to 49 acres ....farms reporting...	2,323	2,006	199	915	11	...
50 to 74 acres ....farms reporting...	438	397	59	150	...	...
75 to 99 acres ....farms reporting...	175	169	64	51	...	...
100 or more acres ....farms reporting...	228	222	40	130	...	...
Harvested for grain ....farms reporting...	33,272	21,539	1,433	11,870	166	222
acres...	351,280	274,251	32,161	137,889	1,121	1,310
bushels...	11,025,316	9,088,118	1,239,588	4,347,323	39,475	30,960
Sales ....farms reporting...	6,158	4,346	527	2,716	36	26
bushels...	2,906,973	2,626,173	725,905	1,479,676	6,175	1,440
Sorghums for all purposes ....farms reporting...	7,205	5,059	379	1,380	15	56
acres...	77,472	68,523	9,769	19,032	208	562
Harvested for grain or seed ....farms reporting...	1,777	1,442	244	556	5	15
acres...	30,605	28,170	6,594	11,686	75	335
bushels...	854,601	797,641	177,111	333,669	1,500	8,300
Sales ....farms reporting...	404	344	89	140	...	10
bushels...	393,661	377,391	118,221	184,560	...	1,600
Wheat harvested ....farms reporting...	5,380	5,072	869	3,495	5	18
acres...	124,570	121,746	26,540	82,126	105	558
bushels...	3,173,644	3,120,291	660,987	2,172,589	2,460	13,060
Sales ....farms reporting...	4,809	4,646	798	3,252	5	18
bushels...	2,988,680	2,950,175	623,130	2,071,937	2,460	12,510
Oats harvested for grain ....farms reporting...	3,577	3,057	1,065	877	10	8
acres...	152,732	146,992	84,902	34,456	350	240
bushels...	6,040,239	5,890,033	3,949,585	1,108,140	10,750	10,950
Sales ....farms reporting...	1,563	1,472	839	411	5	2
bushels...	4,260,456	4,237,636	3,434,634	646,396	8,000	7,000
Barley harvested ....farms reporting...	445	419	111	140	...	11
acres...	10,585	10,425	2,190	4,321	...	217
bushels...	282,021	277,981	58,701	103,102	...	6,240
Sales ....farms reporting...	200	195	62	87	...	6
bushels...	153,043	152,243	41,561	80,482	...	3,637
Rice harvested ....farms reporting...	3,379	3,357	2,672	526	...	...
acres...	365,971	362,806	323,692	27,863	...	...
bushels...	28,066,795	27,903,613	25,102,807	1,987,276	...	...
Sales ....farms reporting...	3,379	3,357	2,672	526	...	...
bushels...	27,723,611	27,565,269	24,790,515	1,971,315	...	...
Soybeans harvested for beans ....farms reporting...	21,732	20,269	4,452	14,279	16	14
acres grown alone...	2,308,849	2,283,959	843,530	1,330,634	437	2,070
acres grown with other crops...	11,217	11,032	1,715	8,707	...	...
bushels...	52,608,266	52,124,226	20,338,124	29,400,306	9,630	35,820
Hay crops:						
Land from which hay was cut ....acres...	653,918	471,492	32,113	61,784	1,265	1,830
Alfalfa and alfalfa mixtures cut for hay and for dehydrating ....farms reporting...	2,174	1,635	154	356	5	5
acres...	38,558	34,072	3,422	10,136	15	10
tons...	93,121	85,551	8,818	27,740	15	30
Sales ....farms reporting...	404	344	45	126	...	...
tons...	32,468	31,973	2,895	18,027	...	...
Clover, timothy, and mixtures of clover and grasses cut for hay ....farms reporting...	3,615	2,339	17	81	5	15
acres...	66,737	51,122	329	1,314	10	400
tons...	92,222	74,452	543	2,328	20	595
Sales ....farms reporting...	359	189	...	17	...	5
tons...	6,107	4,867	...	1,005	...	45
Lespedeza cut for hay ....farms reporting...	16,635	9,914	802	2,474	60	66
acres...	253,363	181,027	21,045	33,398	1,005	820
tons...	331,377	249,993	31,516	47,509	1,190	900
Sales ....farms reporting...	1,674	901	114	226	...	5
tons...	29,774	21,838	5,735	4,117	...	15

See footnotes at end of table.

State Table 19.–FARMS AND FARM CHARACTERISTICS BY TYPE OF FARM: CENSUS OF 1959–Continued

[Data are based on reports for only a sample of farms. See text.]

Item (For definitions and explanations, see text)	Commercial farms by type of farm—Continued					
	Fruit-and-nut farms	Poultry farms	Dairy farms	Livestock farms other than poultry and dairy farms	General farms	Miscellaneous farms
LIVESTOCK AND LIVESTOCK PRODUCTS–Continued						
Litters farrowed December 1, 1958, to November 30, 1959 ....farms reporting...	136	746	906	3,355	868	82
number of litters...	311	3,236	3,712	26,947	3,810	272
1 or 2 litters ....farms reporting...	96	388	445	1,133	424	48
3 to 9 litters ....farms reporting...	40	275	393	1,373	338	33
10 to 19 litters ....farms reporting...	...	61	46	480	96	1
20 to 39 litters ....farms reporting...	...	14	21	300	8	...
40 to 69 litters ....farms reporting...	...	7	...	53	1	...
70 or more litters ....farms reporting...	...	1	1	16	1	...
June 2 to November 30 ....farms reporting...	96	644	654	2,794	724	55
number of litters...	186	1,768	1,785	13,660	2,014	121
December 1 to June 1 ....farms reporting...	80	478	683	2,565	624	56
number of litters...	125	1,468	1,927	13,287	1,796	151
SPECIFIED CROPS HARVESTED						
Corn for all purposes ....farms reporting...	362	1,179	1,622	3,494	1,447	134
acres...	1,960	10,326	19,448	53,925	23,026	1,334
Under 11 acres ....farms reporting...	325	907	1,063	2,016	795	117
11 to 24 acres ....farms reporting...	32	198	347	872	388	3
25 to 49 acres ....farms reporting...	5	62	176	443	188	7
50 to 74 acres ....farms reporting...	...	2	31	105	44	6
75 to 99 acres ....farms reporting...	...	10	2	15	26	1
100 or more acres ....farms reporting...	...	...	3	43	6	...
Harvested for grain ....farms reporting...	347	1,129	1,521	3,309	1,409	133
acres...	1,925	9,786	16,973	50,113	21,709	1,264
bushels...	57,485	346,545	555,205	1,714,319	717,073	40,145
Sales ....farms reporting...	51	153	130	345	345	17
bushels...	6,935	33,423	35,695	144,725	177,024	15,175
Sorghums for all purposes ....farms reporting...	70	407	1,242	1,172	322	16
acres...	220	3,313	14,787	16,737	3,646	249
Harvested for grain or seed ....farms reporting...	...	99	132	271	111	9
acres...	...	1,150	1,818	4,439	1,883	190
bushels...	...	35,025	43,215	129,501	64,320	5,000
Sales ....farms reporting...	...	35	30	19	19	2
bushels...	...	13,625	9,160	10,550	37,675	2,000
Wheat harvested ....farms reporting...	10	106	86	202	281	...
acres...	135	1,272	990	3,843	6,177	...
bushels...	2,875	25,280	17,950	84,801	140,289	...
Sales ....farms reporting...	5	86	46	186	250	...
bushels...	2,500	21,546	12,345	76,868	126,879	...
Oats harvested for grain ....farms reporting...	15	141	277	420	242	2
acres...	315	1,927	5,935	13,260	5,530	77
bushels...	6,950	56,150	190,310	372,915	181,085	3,198
Sales ....farms reporting...	10	46	31	61	67	...
bushels...	4,800	12,150	21,535	43,970	59,151	...
Barley harvested ....farms reporting...	...	31	50	41	35	...
acres...	...	210	1,135	1,132	1,220	...
bushels...	...	6,025	34,500	27,575	41,838	...
Sales ....farms reporting...	...	5	10	5	20	...
bushels...	...	1,200	4,000	1,250	20,113	...
Rice harvested ....farms reporting...	...	1	...	10	148	...
acres...	...	16	...	642	10,593	...
bushels...	...	1,500	...	36,995	775,035	...
Sales ....farms reporting...	...	1	...	10	148	...
bushels...	...	1,500	...	36,097	765,842	...
Soybeans harvested for beans ....farms reporting...	35	102	108	364	892	7
acres grown alone...	1,065	3,268	2,295	13,227	87,056	377
acres grown with other crops...	...	50	...	90	470	...
bushels...	10,295	55,650	45,545	276,826	1,941,280	10,750
Hay crops:						
Land from which hay was cut ....acres...	5,497	36,674	91,187	202,864	34,385	3,893
Alfalfa and alfalfa mixtures cut for hay and for dehydrating ....farms reporting...	21	198	307	435	148	6
acres...	275	1,564	5,638	8,269	4,583	160
tons...	555	3,587	10,912	18,217	15,412	265
Sales ....farms reporting...	5	31	21	70	46	...
tons...	15	650	830	2,918	6,638	...
Clover, timothy, and mixtures of clover and grasses cut for hay ....farms reporting...	55	475	643	928	96	24
acres...	630	7,683	14,340	24,031	1,835	550
tons...	795	16,412	17,725	32,393	2,815	826
Sales ....farms reporting...	...	66	16	63	17	5
tons...	...	1,412	300	1,425	605	75
Lespedeza cut for hay ....farms reporting...	207	730	1,599	3,070	826	80
acres...	2,660	8,846	30,787	66,475	14,574	1,417
tons...	3,288	11,100	41,529	89,726	21,596	1,639
Sales ....farms reporting...	5	75	57	237	172	10
tons...	200	795	704	3,590	6,667	15

See footnotes at end of table.

State Table 19.–FARMS AND FARM CHARACTERISTICS BY TYPE OF FARM: CENSUS OF 1959–Continued

[Data are based on reports for only a sample of farms. See text]

Item (For definitions and explanations, see text)	Total all farms	Commercial farms by type of farm				
		Total	Cash-grain farms	Cotton farms	Other field-crop farms	Vegetable farms
SPECIFIED CROPS HARVESTED–Continued						
Hay crops—Continued						
Oats, wheat, barley, rye, or other small grains cut for hay.....farms reporting...	3,484	2,202	42	127	10	10
acres...	39,056	29,091	925	2,002	50	90
tons...	42,343	32,270	698	2,204	35	195
Sales.....farms reporting...	140	70	5	12	...	...
tons...	923	583	50	144	...	...
Wild hay cut.....farms reporting...	5,901	2,828	101	333	15	20
acres...	86,409	51,662	1,490	4,144	85	95
tons...	95,267	58,663	2,026	4,239	85	165
Sales.....farms reporting...	554	193	11	21	...	...
tons...	7,970	3,335	295	310	...	...
Other hay cut.....farms reporting...	8,443	4,740	141	489	25	22
acres...	168,834	123,577	4,802	10,540	100	415
tons...	205,533	153,722	5,583	14,678	115	358
Sales.....farms reporting...	893	445	13	60	...	...
tons...	20,111	14,215	538	1,226	...	...
Grass silage made from grasses, alfalfa, clover, or small grains.....farms reporting...	24	23	1	5	...	...
acres...	961	941	100	250	...	...
tons, green weight...	5,540	5,480	500	1,000	...	...
Cotton harvested.....farms reporting...	34,855	29,415	1,862	24,892	35	62
acres...	1,321,356	1,279,765	67,353	1,163,744	215	525
bales...	1,515,365	1,480,728	72,040	1,361,075	205	360
Irish potatoes harvested for home use or for sale.....farms reporting...	28,455	14,112	753	4,802	120	223
acres[2]..	4,165	2,350	89	514	290	109
bushels...	666,475	385,145	13,049	93,607	44,935	11,650
Vegetables harvested for sale.....farms reporting...	4,829	2,752	95	728	71	397
Sales.....dollars...	3,484,016	2,903,151	127,457	541,877	39,455	1,434,015
Land in bearing and nonbearing fruit orchards, groves, vineyards, and planted nut trees[3].....farms reporting...	5,360	2,929	205	669	40	25
acres...	34,107	26,810	1,179	3,364	59	27

[1]Includes milk equivalent of cream and butterfat sold.
[2]Does not include acreage for farms with less than 20 bushels harvested.
[3]Does not include data for farms with less than 20 trees and grapevines.

State Table 19.–FARMS AND FARM CHARACTERISTICS BY TYPE OF FARM: CENSUS OF 1959–Continued

[Data are based on reports for only a sample of farms. See text]

Item (For definitions and explanations, see text)	Commercial farms by type of farm—Continued					
	Fruit-and-nut farms	Poultry farms	Dairy farms	Livestock farms other than poultry and dairy farms	General farms	Miscellaneous farms
SPECIFIED CROPS HARVESTED–Continued						
Hay crops—Continued						
Oats, wheat, barley, rye, or other small grains cut for hay.....farms reporting...	71	341	739	730	114	18
acres...	530	3,978	9,823	9,956	1,451	286
tons...	585	5,043	11,596	10,466	1,211	237
Sales.....farms reporting...	...	25	5	17	5	1
tons...	...	210	10	144	10	15
Wild hay cut.....farms reporting...	131	314	596	1,100	174	44
acres...	882	5,010	10,470	25,807	2,954	725
tons...	1,205	5,351	12,441	28,698	3,383	1,070
Sales.....farms reporting...	5	20	6	74	46	10
tons...	85	160	305	1,435	430	315
Other hay cut.....farms reporting...	62	708	956	1,963	326	48
acres...	520	9,518	20,099	67,910	8,918	755
tons...	585	12,419	25,626	79,945	13,603	810
Sales.....farms reporting...	5	61	37	184	74	11
tons...	20	797	1,012	5,360	5,162	100
Grass silage made from grasses, alfalfa, clover, or small grains.....farms reporting...	...	5	5	6	1	...
acres...	...	75	30	416	70	...
tons, green weight...	...	700	250	2,580	450	...
Cotton harvested.....farms reporting...	113	161	214	655	1,408	13
acres...	885	2,368	2,577	7,807	34,027	264
bales...	734	2,046	2,453	6,420	35,207	188
Irish potatoes harvested for home use or for sale.....farms reporting...	461	1,630	1,953	3,110	913	147
acres[2]..	220	200	226	329	359	14
bushels...	25,540	34,346	41,100	67,022	51,275	2,621
Vegetables harvested for sale.....farms reporting...	140	232	152	393	523	21
Sales.....dollars...	66,685	140,990	48,865	111,833	386,394	5,580
Land in bearing and nonbearing fruit orchards, groves, vineyards, and planted nut trees[3].....farms reporting...	387	366	276	701	206	54
acres...	13,167	2,937	642	3,045	2,125	265

State Table 20.– FARMS AND FARM CHARACTERISTICS BY SIZE OF FARM: CENSUS OF 1959

[Data are based on reports for only a sample of farms. See text.]

Item (For definitions and explanations, see text)	Total all farms	Size of farm: Under 10 acres	10 to 49 acres	50 to 69 acres	70 to 99 acres	100 to 189 acres
FARMS, ACREAGE, AND VALUE						
Farms ... number...	94,980	5,991	26,093	6,829	13,057	10,833
Percent distribution ... percent...	100.0	6.3	27.5	7.2	13.7	11.4
Land in farms ... acres...	16,482,656	29,140	720,754	398,237	1,066,609	1,264,544
Percent distribution ... percent...	100.0	0.2	4.4	2.4	6.5	7.7
Average size of farm ... acres...	173.5	4.9	27.6	58.3	81.7	116.7
Value of land and buildings:						
Average per farm ... dollars...	16,562	4,116	5,384	7,690	9,121	11,118
Average per acre ... dollars...	103.25	858.60	191.61	131.84	111.80	95.34
Land in farms according to use:						
Cropland harvested ... farms reporting...	72,883	3,355	18,521	5,182	10,001	8,539
acres...	5,398,949	17,660	268,770	117,743	294,136	352,267
1 to 9 acres ... farms reporting...	17,216	3,355	6,079	1,525	2,512	1,501
10 to 19 acres ... farms reporting...	15,747	...	7,380	1,320	2,292	1,751
20 to 29 acres ... farms reporting...	9,283	...	3,026	687	1,381	1,248
30 to 49 acres ... farms reporting...	9,594	...	2,036	960	1,551	1,336
50 to 99 acres ... farms reporting...	8,917	...	...	690	2,265	1,642
100 to 199 acres ... farms reporting...	5,849	...	...	...	...	1,061
200 to 499 acres ... farms reporting...	4,328	...	...	...	...	...
500 to 999 acres ... farms reporting...	1,479	...	...	...	...	...
1,000 or more acres ... farms reporting...	470	...	...	...	...	...
Cropland used only for pasture ... farms reporting...	44,377	625	8,563	3,491	7,226	6,053
acres...	2,231,110	2,220	119,847	77,120	199,641	232,001
Cropland not harvested and not pastured ... farms reporting...	19,768	210	3,485	1,461	2,925	2,584
acres...	868,103	635	34,005	21,113	56,845	68,180
Soil-improvement grasses and legumes ... farms reporting...	5,517	20	545	290	740	655
acres...	286,381	65	5,745	4,425	14,795	17,055
Other cropland (idle and crop failure) ... farms reporting...	15,696	190	3,090	1,211	2,365	2,109
acres...	581,722	570	28,260	16,688	42,050	51,125
Woodland pastured ... farms reporting...	42,012	170	7,012	3,166	6,992	6,106
acres...	2,963,317	510	92,460	62,690	190,096	241,306
Woodland not pastured ... farms reporting...	32,929	115	5,231	2,337	5,099	4,337
acres...	2,668,705	370	66,346	46,166	145,858	168,867
Other pasture (not cropland and not woodland) ... farms reporting...	28,089	530	6,183	2,236	4,283	3,740
acres...	1,604,644	1,845	86,756	48,885	125,360	141,956
Improved pasture ... farms reporting...	6,602	80	925	370	897	872
acres...	342,200	275	10,870	6,405	21,360	25,383
Irrigated land in farms ... farms reporting...	5,822	125	525	140	360	386
acres...	721,007	730	8,375	3,600	9,325	14,620
Land use practices:						
Cropland in cover crops ... farms reporting...	5,072	50	505	225	610	665
acres...	206,058	240	5,355	2,890	12,180	14,640
Cropland used for grain or row crops farmed on the contour ... farms reporting...	3,918	25	555	325	675	580
acres...	123,497	120	5,310	4,320	11,220	12,320
Land in strip-cropping systems for soil-erosion control ... farms reporting...	321	...	25	25	45	35
acres...	13,144	...	110	350	540	480
System of terraces on crop and pasture land ... farms reporting...	12,887	65	1,650	960	2,155	1,990
acres...	602,268	190	26,470	23,175	65,495	72,685
FARM OPERATORS BY AGE						
Operators reporting age ... number...	94,144	5,931	25,821	6,789	12,972	10,768
Under 25 years ... number...	1,513	296	495	75	170	140
25 to 34 years ... number...	9,087	820	2,466	565	1,126	1,017
35 to 44 years ... number...	19,503	1,270	4,854	1,181	2,544	2,228
45 to 54 years ... number...	26,799	1,425	7,012	1,830	3,605	3,140
55 to 64 years ... number...	20,932	1,125	5,692	1,677	3,107	2,460
65 or more years ... number...	16,310	995	5,302	1,461	2,420	1,783
Average age ... years...	51.0	48.5	51.8	53.1	51.9	51.1
OFF-FARM WORK AND OTHER INCOME						
Farm operators–						
Working off their farms, total ... operators reporting...	45,520	3,665	13,747	3,665	6,739	5,330
1 to 99 days ... operators reporting...	14,907	960	4,201	1,115	2,120	1,796
100 to 199 days ... operators reporting...	7,508	650	2,405	555	1,096	785
200 or more days ... operators reporting...	23,105	2,055	7,141	1,995	3,523	2,749
With other members of family working off farm ... operators reporting...	12,951	1,140	4,152	1,025	1,751	1,596
With income from sources other than farm operated and off-farm work ... operators reporting...	15,695	1,070	4,482	1,330	2,066	1,798
With other income of family exceeding value of agricultural products sold ... operators reporting...	29,357	2,520	9,230	2,500	4,657	3,647
Operators not working off their farms or not reporting as to work off their farms ... operators reporting...	49,460	2,326	12,346	3,164	6,318	5,503
With other members of family working off farm ... operators reporting...	6,326	260	1,512	441	751	820
With income from sources other than farm operated ... operators reporting...	18,248	925	5,111	1,452	2,643	1,969
With other income of family exceeding value of agricultural products sold ... operators reporting...	11,621	695	3,920	935	1,982	1,367

See footnotes at end of table.

State Table 20.–FARMS AND FARM CHARACTERISTICS BY SIZE OF FARM: CENSUS OF 1959–Continued

[Data are based on reports for only a sample of farms. See text.]

Item (For definitions and explanations, see text)	Size of farm–Continued						
	140 to 179 acres	180 to 219 acres	220 to 259 acres	260 to 499 acres	500 to 999 acres	1,000 to 1,999 acres	2,000 acres and over
FARMS, ACREAGE, AND VALUE							
Farms ... number...	8,109	5,115	3,792	8,973	4,271	1,391	526
Percent distribution ... percent...	8.5	5.4	4.0	9.4	4.5	1.5	0.6
Land in farms ... acres...	1,276,294	1,012,036	898,600	3,143,595	2,897,218	1,864,521	1,911,108
Percent distribution ... percent...	7.7	6.1	5.5	19.1	17.6	11.3	11.6
Average size of farm ... acres...	157.4	197.9	237.0	350.3	678.3	1,340.4	3,633.3
Value of land and buildings:							
Average per farm ... dollars...	14,365	16,806	18,534	28,972	73,823	149,140	335,145
Average per acre ... dollars...	91.32	84.93	78.18	83.09	109.57	112.29	94.59
Land in farms according to use:							
Cropland harvested ... farms reporting...	6,533	4,193	3,243	7,726	3,841	1,282	467
... acres...	359,404	286,235	265,934	1,003,459	1,116,369	732,295	584,677
1 to 9 acres ... farms reporting...	940	410	305	475	85	26	3
10 to 19 acres ... farms reporting...	1,142	640	381	666	145	25	5
20 to 29 acres ... farms reporting...	840	510	485	862	215	24	5
30 to 49 acres ... farms reporting...	1,056	687	485	1,117	296	63	7
50 to 99 acres ... farms reporting...	1,090	756	561	1,246	525	124	18
100 to 199 acres ... farms reporting...	1,465	1,075	531	1,045	520	116	36
200 to 499 acres ... farms reporting...	...	115	495	2,315	1,123	211	69
500 to 999 acres ... farms reporting...	...	...	...	...	932	453	94
1,000 or more acres ... farms reporting...	...	...	...	...	...	240	230
Cropland used only for pasture ... farms reporting...	4,700	2,994	2,222	5,329	2,119	731	324
... acres...	209,652	162,615	150,040	428,022	274,794	167,462	207,696
Cropland not harvested and not pastured ... farms reporting...	1,966	1,267	953	2,540	1,571	578	228
... acres...	62,831	47,790	40,454	163,272	168,754	114,612	89,612
Soil-improvement grasses and legumes ... farms reporting...	535	397	367	1,003	626	238	101
... acres...	18,555	13,425	17,273	67,042	62,503	37,474	28,024
Other cropland (idle and crop failure) ... farms reporting...	1,581	971	667	1,817	1,116	416	163
... acres...	44,276	34,365	23,181	96,230	106,251	77,138	61,588
Woodland pastured ... farms reporting...	4,854	3,020	2,244	5,312	2,189	661	286
... acres...	259,418	202,217	178,788	643,256	475,851	277,499	339,226
Woodland not pastured ... farms reporting...	3,530	2,495	1,774	4,349	2,453	865	344
... acres...	183,065	163,820	136,407	477,920	489,717	339,157	451,012
Other pasture (not cropland and not woodland) ... farms reporting...	2,983	1,780	1,328	3,002	1,375	474	175
... acres...	150,338	110,855	88,483	300,443	248,896	147,788	153,039
Improved pasture ... farms reporting...	785	518	391	914	558	206	86
... acres...	29,155	23,065	17,520	55,898	64,633	43,647	43,989
Irrigated land in farms ... farms reporting...	435	385	235	1,280	1,267	489	195
... acres...	18,385	24,480	18,490	135,685	243,745	148,559	95,013
Land use practices:							
Cropland in cover crops ... farms reporting...	550	390	376	935	496	178	92
... acres...	15,695	12,875	13,425	46,155	36,027	22,348	24,228
Cropland used for grain or row crops farmed on the contour ... farms reporting...	500	245	215	535	173	75	15
... acres...	13,715	7,090	6,065	21,755	20,403	15,599	5,580
Land in strip-cropping systems for soil-erosion control ... farms reporting...	50	35	15	50	15	16	10
... acres...	1,320	1,350	495	2,680	2,775	1,460	1,584
System of terraces on crop and pasture land ... farms reporting...	1,687	947	790	1,662	736	183	62
... acres...	73,565	45,612	47,245	124,848	72,638	33,853	16,492
FARM OPERATORS BY AGE							
Operators reporting age ... number...	8,054	5,060	3,786	8,847	4,245	1,364	507
Under 25 years ... number...	101	55	25	66	71	18	1
25 to 34 years ... number...	732	427	296	982	449	154	53
35 to 44 years ... number...	1,711	1,070	932	2,135	1,095	346	137
45 to 54 years ... number...	2,357	1,632	1,251	2,663	1,305	425	154
55 to 64 years ... number...	1,876	1,150	725	1,895	874	257	94
65 or more years ... number...	1,277	726	557	1,106	451	164	68
Average age ... years...	50.9	50.9	50.2	49.6	48.9	48.7	49.3
OFF-FARM WORK AND OTHER INCOME							
Farm operators–							
Working off their farms, total ... operators reporting...	3,641	2,234	1,563	3,392	1,143	317	84
1 to 99 days ... operators reporting...	1,386	840	600	1,362	398	110	19
100 to 199 days ... operators reporting...	561	406	265	510	216	48	11
200 or more days ... operators reporting...	1,694	988	698	1,520	529	159	54
With other members of family working off farm ... operators reporting...	970	540	396	965	323	76	17
With income from sources other than farm operated and off-farm work ... operators reporting...	1,410	864	517	1,388	521	193	56
With other income of family exceeding value of agricultural products sold ... operators reporting...	2,187	1,256	911	1,763	510	137	39
Operators not working off their farms or not reporting as to work off their farms ... operators reporting...	4,468	2,881	2,229	5,581	3,128	1,074	442
With other members of family working off farm ... operators reporting...	670	312	340	717	371	101	31
With income from sources other than farm operated ... operators reporting...	1,552	908	657	1,587	918	365	161
With other income of family exceeding value of agricultural products sold ... operators reporting...	981	425	305	665	257	63	26

See footnotes at end of table.

State Table 20.– FARMS AND FARM CHARACTERISTICS BY SIZE OF FARM: CENSUS OF 1959–Continued

[Data are based on reports for only a sample of farms. See text.]

Item (For definitions and explanations, see text)	Total all farms	Size of farm: Under 10 acres	10 to 49 acres	50 to 69 acres	70 to 99 acres	100 to 139 acres
FARMS BY COLOR AND TENURE OF OPERATOR						
All farm operators:						
Full owners ... number...	55,849	2,700	15,815	4,851	9,145	7,077
Part owners ... number...	16,195	145	1,506	886	1,665	1,962
All tenants ... number...	22,388	3,120	8,727	1,077	2,226	1,782
Cash tenants ... number...	2,579	215	771	196	380	226
Share-cash tenants ... number...	1,344	20	195	80	190	240
Crop-share tenants ... number...	7,178	275	1,600	440	1,060	906
Livestock-share tenants ... number...	346	5	65	15	40	50
Croppers ... number...	7,792	1,940	5,090	145	150	140
Other and unspecified tenants ... number...	3,149	665	1,006	201	406	220
White farm operators:						
Full owners ... number...	51,027	2,260	13,405	4,366	8,360	6,702
Part owners ... number...	14,352	110	876	681	1,340	1,692
All tenants ... number...	14,613	1,195	3,772	792	1,931	1,647
Croppers ... number...	2,687	395	1,645	95	110	125
Nonwhite farm operators:						
Full owners ... number...	4,822	440	2,410	485	785	375
Part owners ... number...	1,843	35	630	205	325	270
All tenants ... number...	7,775	1,925	4,955	285	295	135
Croppers ... number...	5,105	1,545	3,445	50	40	15
FARMS BY TYPE OF FARM						
Cash-grain farms ... number...	4,811	...	240	155	295	325
Tobacco farms ... number...	...	...	...	...	...	...
Cotton farms ... number...	24,892	1,520	8,356	1,535	3,030	2,546
Other field-crop farms ... number...	251	5	95	20	50	20
Vegetable farms ... number...	397	10	140	50	65	41
Fruit-and-nut farms ... number...	924	25	210	95	170	145
Poultry farms ... number...	5,018	681	1,349	357	705	586
Dairy farms ... number...	4,266	15	205	255	520	795
Livestock farms other than poultry and dairy farms ... number...	9,468	190	940	435	935	970
General farms ... number...	2,040	5	170	95	310	285
Miscellaneous farms ... number...	395	20	15	17	55	6
SPECIFIED EQUIPMENT AND FACILITIES AND KIND OF ROAD						
Grain combines ... farms reporting...	11,462	70	346	215	680	1,105
number...	13,750	100	366	215	695	1,120
Corn pickers ... farms reporting...	1,580	10	35	20	65	140
number...	1,660	10	35	20	65	140
Pick-up balers ... farms reporting...	6,086	15	181	150	280	456
number...	6,206	15	186	155	280	456
Field forage harvesters ... farms reporting...	1,409	5	35	15	65	81
number...	1,553	5	40	15	65	81
Motortrucks ... farms reporting...	59,337	1,926	11,140	4,024	8,285	7,570
number...	73,151	2,039	11,550	4,155	8,739	8,125
Tractors ... farms reporting...	50,117	711	7,903	3,424	7,034	6,480
number...	88,900	871	9,027	3,979	8,403	8,337
Tractors other than garden ... farms reporting...	47,895	461	6,942	3,239	6,754	6,315
number...	83,852	591	7,661	3,554	7,761	7,885
1 tractor ... farms reporting...	32,647	391	6,460	2,954	5,847	4,948
2 tractors ... farms reporting...	8,106	45	361	265	842	1,190
3 tractors ... farms reporting...	2,952	10	55	15	50	161
4 tractors ... farms reporting...	1,608	5	56	...	5	11
5 or more tractors ... farms reporting...	2,582	10	10	5	10	5
Wheel tractors ... farms reporting...	47,536	451	6,822	3,229	6,703	6,260
number...	81,948	566	7,475	3,504	7,655	7,774
Crawler tractors ... farms reporting...	1,686	25	176	50	101	106
number...	1,904	25	186	50	106	111
Garden tractors ... farms reporting...	4,804	280	1,351	405	626	441
number...	5,048	280	1,366	425	642	452
Automobiles ... farms reporting...	51,932	3,006	13,230	3,459	6,589	5,640
number...	58,194	3,262	14,039	3,701	7,161	6,091
Automobiles and/or motortrucks ... farms reporting...	81,124	4,076	19,772	5,819	11,447	9,707
Telephone ... farms reporting...	30,769	1,761	6,695	2,148	3,598	3,414
Home freezer ... farms reporting...	40,249	1,685	7,995	2,631	4,995	4,640
Milking machine ... farms reporting...	4,907	10	325	230	585	895
Electric milk cooler ... farms reporting...	2,994	...	105	105	375	505
Crop drier (for grain, forage, or other crops) ... farms reporting...	1,010	5	10	5	10	25
Power-operated elevator, conveyor, or blower ... farms reporting...	2,864	15	37	15	50	81
Farms by kind of road on which located:						
Hard surface ... farms reporting...	19,746	1,805	5,753	1,297	2,181	1,969
Gravel, shell, or shale ... farms reporting...	38,505	2,130	10,162	2,677	5,593	4,582
Dirt or unimproved ... farms reporting...	35,258	1,965	9,812	2,730	5,038	4,152
Less than 1 mile to a hard surface road ... farms reporting...	8,999	850	3,237	805	1,076	831
1 or more miles to a hard surface road ... farms reporting...	26,259	1,115	6,575	1,925	3,962	3,321
1 mile ... farms reporting...	6,087	390	2,020	455	806	675
2 or 3 miles ... farms reporting...	10,366	435	2,645	830	1,640	1,340
4 miles ... farms reporting...	2,499	55	505	160	410	435
5 or more miles ... farms reporting...	7,307	235	1,405	480	1,106	871
FARM LABOR, WEEK PRECEDING ENUMERATION						
Hired workers ... farms reporting...	12,284	221	1,292	473	945	1,006
persons...	80,695	748	5,459	1,964	4,309	4,111
Regular hired workers (employed 150 or more days) ... farms reporting...	6,109	71	227	107	175	286
persons...	21,873	112	524	182	439	619
Farms reporting by number of regular hired workers:						
1 hired worker ... farms reporting...	2,811	50	123	81	115	186
2 hired workers ... farms reporting...	1,264	1	57	15	16	61
3 or 4 hired workers ... farms reporting...	978	20	26	5	34	28
5 to 9 hired workers ... farms reporting...	647	...	15	5	5	5
10 or more hired workers ... farms reporting...	409	...	6	1	5	6
RESIDENCE OF FARM OPERATOR						
Residing on farm operated ... operators reporting...	83,909	5,251	23,168	6,168	11,719	9,785
Not residing on farm operated ... operators reporting...	6,366	360	1,443	331	641	582
Operators not reporting residence ... number...	4,705	380	1,482	330	697	466

See footnotes at end of table.

State Table 20.–FARMS AND FARM CHARACTERISTICS BY SIZE OF FARM: CENSUS OF 1959–Continued

[Data are based on reports for only a sample of farms. See text.]

Item (For definitions and explanations, see text)	Size of farm–Continued						
	140 to 179 acres	180 to 219 acres	220 to 259 acres	260 to 499 acres	500 to 999 acres	1,000 to 1,999 acres	2,000 acres and over
FARMS BY COLOR AND TENURE OF OPERATOR							
All farm operators:							
Full owners ... number...	4,891	2,934	2,091	4,168	1,579	433	165
Part owners ... number...	1,777	1,420	1,125	3,160	1,682	635	232
All tenants ... number...	1,421	740	565	1,578	913	200	39
Cash tenants ... number...	200	125	70	215	116	51	14
Share-cash tenants ... number...	165	85	65	180	102	21	1
Crop-share tenants ... number...	700	385	330	866	518	86	12
Livestock-share tenants ... number...	20	15	15	55	45	18	3
Croppers ... number...	115	45	25	85	50	7	...
Other and unspecified tenants ... number...	221	85	60	177	82	17	9
White farm operators:							
Full owners ... number...	4,771	2,849	2,041	4,113	1,564	431	165
Part owners ... number...	1,652	1,320	1,050	3,105	1,662	632	232
All tenants ... number...	1,351	725	535	1,523	903	200	39
Croppers ... number...	110	40	25	85	50	7	...
Nonwhite farm operators:							
Full owners ... number...	120	85	50	55	15	2	...
Part owners ... number...	125	100	75	55	20	3	...
All tenants ... number...	70	15	30	55	10	...	...
Croppers ... number...	5	5	...	...	...	...	...
FARMS BY TYPE OF FARM							
Cash-grain farms ... number...	445	385	315	1,090	1,092	366	103
Tobacco farms ... number...	...	...	...	...	...	...	...
Cotton farms ... number...	1,860	1,130	915	2,228	1,119	442	211
Other field-crop farms ... number...	10	25	10	15	1	...	...
Vegetable farms ... number...	45	10	10	20	...	6	...
Fruit-and-nut farms ... number...	105	30	30	76	30	6	2
Poultry farms ... number...	401	289	169	358	103	17	3
Dairy farms ... number...	770	420	330	770	145	33	8
Livestock farms other than poultry and dairy farms ... number...	950	820	595	1,970	1,155	359	149
General farms ... number...	275	210	140	310	150	66	24
Miscellaneous farms ... number...	50	50	26	85	41	16	14
SPECIFIED EQUIPMENT AND FACILITIES AND KIND OF ROAD							
Grain combines ... farms reporting...	1,165	955	766	2,727	2,205	876	352
... number...	1,240	980	791	3,032	2,868	1,467	876
Corn pickers ... farms reporting...	155	115	75	371	262	194	138
... number...	155	120	80	371	267	218	179
Pick-up balers ... farms reporting...	515	492	461	1,518	1,205	535	278
... number...	525	492	471	1,518	1,210	566	332
Field forage harvesters ... farms reporting...	145	75	71	321	258	189	149
... number...	150	80	71	331	283	217	215
Motortrucks ... farms reporting...	6,001	4,064	3,091	7,606	3,820	1,304	506
... number...	6,753	4,679	3,795	10,345	7,515	3,413	2,043
Tractors ... farms reporting...	5,356	3,548	2,845	7,215	3,821	1,292	488
... number...	7,602	5,480	4,674	15,076	13,432	7,048	4,971
Tractors other than garden ... farms reporting...	5,226	3,478	2,784	7,155	3,771	1,283	487
... number...	7,247	5,160	4,483	14,621	13,058	6,908	4,923
1 tractor ... farms reporting...	3,582	2,220	1,621	3,360	1,011	218	35
2 tractors ... farms reporting...	1,343	920	767	1,606	584	134	49
3 tractors ... farms reporting...	235	262	291	1,258	472	116	27
4 tractors ... farms reporting...	56	66	80	620	569	105	35
5 or more tractors ... farms reporting...	10	10	25	311	1,135	710	341
Wheel tractors ... farms reporting...	5,206	3,463	2,754	7,140	3,751	1,270	487
... number...	7,182	5,049	4,423	14,355	12,690	6,627	4,648
Crawler tractors ... farms reporting...	60	86	55	241	353	241	192
... number...	65	111	60	266	368	281	275
Garden tractors ... farms reporting...	335	300	181	425	339	94	27
... number...	355	320	191	455	374	140	48
Automobiles ... farms reporting...	4,303	2,939	2,174	5,750	3,224	1,162	456
... number...	4,723	3,140	2,351	6,544	4,250	1,903	1,029
Automobiles and/or motortrucks ... farms reporting...	7,429	4,764	3,541	8,562	4,126	1,363	518
Telephone ... farms reporting...	2,412	1,753	1,359	3,676	2,559	981	413
Home freezer ... farms reporting...	3,968	2,629	2,151	5,218	2,912	1,022	403
Milking machine ... farms reporting...	745	465	405	941	235	57	14
Electric milk cooler ... farms reporting...	450	315	300	640	145	41	13
Crop drier (for grain, forage, or other crops) ... farms reporting...	60	31	50	165	380	190	79
Power-operated elevator, conveyor, or blower ... farms reporting...	176	173	136	586	949	423	223
Farms by kind of road on which located:							
Hard surface ... farms reporting...	1,324	965	683	1,846	1,237	469	217
Gravel, shell, or shale ... farms reporting...	3,258	2,018	1,564	3,718	1,944	629	230
Dirt or unimproved ... farms reporting...	3,416	2,046	1,490	3,243	1,033	260	73
Less than 1 mile to a hard surface road ... farms reporting...	725	375	275	596	157	57	15
1 or more miles to a hard surface road ... farms reporting...	2,691	1,671	1,215	2,647	876	203	58
1 mile ... farms reporting...	570	306	190	445	171	48	11
2 or 3 miles ... farms reporting...	990	705	440	960	295	62	24
4 miles ... farms reporting...	250	125	130	310	85	29	5
5 or more miles ... farms reporting...	881	535	455	932	325	64	18
FARM LABOR, WEEK PRECEDING ENUMERATION							
Hired workers ... farms reporting...	931	819	623	2,379	2,166	982	447
... persons...	4,136	3,464	3,164	12,062	13,903	12,547	14,828
Regular hired workers (employed 150 or more days) ... farms reporting...	336	283	278	1,409	1,668	857	412
... persons...	538	558	538	3,264	5,077	4,781	5,241
Farms reporting by number of regular hired workers:							
1 hired worker ... farms reporting...	256	176	165	787	623	187	62
2 hired workers ... farms reporting...	58	53	57	305	435	159	47
3 or 4 hired workers ... farms reporting...	17	27	35	174	365	185	62
5 to 9 hired workers ... farms reporting...	...	21	21	97	198	196	84
10 or more hired workers ... farms reporting...	5	6	...	46	47	130	157
RESIDENCE OF FARM OPERATOR							
Residing on farm operated ... operators reporting...	7,376	4,549	3,408	7,734	3,386	1,014	351
Not residing on farm operated ... operators reporting...	373	331	233	892	712	325	143
Operators not reporting residence ... number...	360	235	151	347	173	52	32

See footnotes at end of table.

State Table 20.–FARMS AND FARM CHARACTERISTICS BY SIZE OF FARM: CENSUS OF 1959–Continued

[Data are based on reports for only a sample of farms. See text.]

Item (For definitions and explanations, see text)	Total all farms	Size of farm: Under 10 acres	10 to 49 acres	50 to 69 acres	70 to 99 acres	100 to 139 acres
USE OF COMMERCIAL FERTILIZER AND LIME						
Commercial fertilizer and fertilizing materials used during the year ... farms reporting...	56,583	3,030	14,882	3,737	7,157	6,263
acres on which used...	2,717,081	16,475	186,003	62,395	144,046	165,035
tons...	335,525	2,517	26,099	8,860	19,995	22,587
Dry materials ... farms reporting...	54,373	2,720	14,011	3,662	7,032	6,133
tons...	302,536	2,273	24,676	8,535	19,270	21,485
Liquid materials ... farms reporting...	5,700	415	1,361	185	420	415
tons...	32,989	244	1,423	325	.725	1,102
Crops on which used–						
Hay and cropland pasture ... farms reporting...	8,676	35	1,030	480	1,091	1,250
acres...	244,615	125	8,660	5,605	14,416	18,680
Dry materials ... farms reporting...	8,648	35	1,030	480	1,091	1,240
tons...	31,055	33	1,424	660	2,152	2,577
Liquid materials ... farms reporting...	87	...	10	...	5	15
tons...	367	...	6	...	15	20
Other pasture (not cropland) ... farms reporting...	2,768	30	325	195	321	340
acres...	78,866	135	3,095	2,200	5,375	5,515
Dry materials ... farms reporting...	2,755	30	325	195	321	340
tons...	9,574	9	545	287	623	735
Liquid materials ... farms reporting...	20	...	5	...	...	...
tons...	166	...	13	...	...	...
Corn ... farms reporting...	19,061	225	3,811	1,455	3,065	2,670
acres...	226,556	480	20,072	10,650	25,045	25,150
Dry materials ... farms reporting...	18,416	220	3,706	1,440	2,990	2,625
tons...	26,107	70	2,513	1,331	3,273	3,222
Liquid materials ... farms reporting...	953	15	150	30	95	65
tons...	2,095	2	99	13	84	127
Soybeans ... farms reporting...	2,675	5	210	100	190	215
acres...	312,776	5	2,040	1,605	3,285	6,445
Dry materials ... farms reporting...	2,632	5	200	100	190	210
tons...	24,181	2	229	225	280	639
Liquid materials ... farms reporting...	80	...	10	5	...	10
tons...	660	...	22	2	...	7
Cotton ... farms reporting...	34,470	2,600	10,906	2,156	4,060	3,436
acres...	1,309,800	15,130	140,965	34,765	81,065	91,210
Dry materials ... farms reporting...	32,209	2,290	10,025	2,081	3,925	3,306
tons...	157,612	2,010	18,189	5,038	11,003	11,823
Liquid materials ... farms reporting...	4,598	415	1,301	165	345	320
tons...	22,701	242	1,266	282	573	782
All other crops ... farms reporting...	14,329	330	2,561	912	1,795	1,652
acres...	544,468	600	11,171	7,570	14,860	18,035
Dry materials ... farms reporting...	13,826	330	2,541	897	1,760	1,607
tons...	54,007	149	1,776	994	1,939	2,489
Liquid materials ... farms reporting...	1,014	...	25	15	45	55
tons...	7,000	...	17	28	53	166
Lime or liming materials used during the year ... farms reporting...	6,518	60	670	325	810	826
acres limed...	172,146	295	7,130	4,025	12,985	13,209
tons...	312,767	620	11,865	6,045	23,025	22,431
SPECIFIED FARM EXPENDITURES						
Any of the following specified expenditures ... farms reporting...	94,252	5,946	25,823	6,769	12,947	10,713
Feed for livestock and poultry ... farms reporting...	71,644	3,851	18,182	5,198	10,496	8,651
dollars...	97,038,108	8,042,715	20,888,063	5,064,530	11,059,885	10,146,393
Under $100 ... farms reporting...	20,843	1,515	7,705	1,715	3,325	2,326
$100 to $999 ... farms reporting...	39,528	1,590	8,813	2,950	6,000	5,069
$1,000 to $1,999 ... farms reporting...	3,745	130	320	125	351	405
$2,000 to $4,999 ... farms reporting...	3,269	160	405	165	305	355
$5,000 or more ... farms reporting...	4,259	456	939	243	515	496
Purchase of livestock and poultry ... farms reporting...	30,160	1,776	6,986	1,968	4,305	3,727
dollars...	39,863,474	2,520,185	6,835,970	1,542,255	4,122,383	3,916,257
Under $1,000 ... farms reporting...	22,462	1,195	5,632	1,570	3,315	2,831
$1,000 to $2,499 ... farms reporting...	3,537	265	585	230	540	405
$2,500 to $4,999 ... farms reporting...	2,183	170	397	96	252	300
$5,000 to $9,999 ... farms reporting...	1,285	105	217	45	136	130
$10,000 or more ... farms reporting...	693	41	155	27	62	61
Machine hire ... farms reporting...	49,388	2,780	13,246	3,266	6,259	5,487
dollars...	35,977,182	316,485	3,091,815	950,375	2,460,782	2,851,505
Under $200 ... farms reporting...	22,614	2,420	7,295	1,931	3,202	2,400
$200 to $999 ... farms reporting...	18,757	355	5,656	1,055	2,422	2,241
$1,000 or more ... farms reporting...	8,017	5	295	280	635	846
Hired labor ... farms reporting...	39,775	1,246	7,355	2,359	4,787	4,655
dollars...	75,807,780	472,710	3,139,707	1,313,042	3,148,598	4,098,690
Under $200 ... farms reporting...	14,330	760	3,582	1,120	2,033	1,920
$200 to $499 ... farms reporting...	7,500	285	1,825	502	1,086	841
$500 to $999 ... farms reporting...	5,148	105	1,185	305	666	647
$1,000 to $2,499 ... farms reporting...	6,071	65	641	331	686	775
$2,500 to $4,999 ... farms reporting...	3,299	15	98	95	274	396
$5,000 to $9,999 ... farms reporting...	1,899	16	21	5	40	74
$10,000 to $19,999 ... farms reporting...	922	...	2	...	2	1
$20,000 to $49,999 ... farms reporting...	471	...	...	...	...	...
$50,000 or more ... farms reporting...	135	...	1	1	...	1
Seeds, bulbs, plants, and trees ... farms reporting...	37,154	1,375	7,992	2,461	5,183	4,345
dollars...	9,989,882	53,825	428,032	189,610	634,808	683,377
Under $100 ... farms reporting...	22,551	1,345	7,027	1,890	3,547	2,621
$100 to $499 ... farms reporting...	10,315	20	880	540	1,541	1,577
$500 to $999 ... farms reporting...	1,995	...	60	20	60	115
$1,000 or more ... farms reporting...	2,293	10	25	11	35	32
Gasoline and other petroleum fuel and oil for the farm business ... farms reporting...	86,107	4,966	22,203	6,109	11,862	9,993
dollars...	33,595,302	281,195	1,857,950	827,505	1,849,867	2,126,595
Under $100 ... farms reporting...	45,304	4,475	16,623	3,625	6,671	4,898
$100 to $499 ... farms reporting...	26,565	410	5,180	2,197	4,370	3,791
$500 to $999 ... farms reporting...	6,627	65	342	246	650	988
$1,000 to $4,999 ... farms reporting...	6,502	16	56	41	171	315
$5,000 or more ... farms reporting...	1,109	...	2	...	...	1

See footnotes at end of table.

State Table 20.—FARMS AND FARM CHARACTERISTICS BY SIZE OF FARM: CENSUS OF 1959—Continued

[Data are based on reports for only a sample of farms. See text.]

Item (For definitions and explanations, see text)	Size of farm—Continued						
	140 to 179 acres	180 to 219 acres	220 to 259 acres	260 to 499 acres	500 to 999 acres	1,000 to 1,999 acres	2,000 acres and over
USE OF COMMERCIAL FERTILIZER AND LIME							
Commercial fertilizer and fertilizing materials used during the year ... farms reporting...	4,837	3,186	2,480	6,127	3,334	1,110	440
acres on which used...	162,586	130,300	113,540	484,373	580,216	375,876	296,236
tons...	20,902	15,534	14,656	61,209	67,620	40,699	34,847
Dry materials ... farms reporting...	4,757	3,091	2,415	5,946	3,164	1,031	411
tons...	20,093	14,388	13,873	56,103	59,581	33,708	28,551
Liquid materials ... farms reporting...	310	285	180	782	820	379	148
tons...	809	1,146	783	5,106	8,039	6,991	6,296
Crops on which used—							
Hay and cropland pasture ... farms reporting...	955	716	630	1,401	756	210	122
acres...	19,900	17,120	16,370	50,875	41,522	19,000	32,342
Dry materials ... farms reporting...	955	711	630	1,391	756	209	120
tons...	2,824	1,793	2,267	6,792	5,382	1,980	3,171
Liquid materials ... farms reporting...	...	10	...	25	10	5	7
tons...	...	45	...	44	78	35	124
Other pasture (not cropland) ... farms reporting...	235	260	160	456	315	91	40
acres...	4,955	5,675	3,675	13,845	16,106	11,155	7,135
Dry materials ... farms reporting...	235	260	160	451	310	88	40
tons...	456	639	597	1,768	1,894	1,135	886
Liquid materials ... farms reporting...	...	...	...	5	5	4	1
tons...	...	...	...	13	18	46	76
Corn ... farms reporting...	2,001	1,315	975	2,261	867	280	136
acres...	22,730	17,670	12,670	39,981	20,500	15,333	16,275
Dry materials ... farms reporting...	1,961	1,295	955	2,146	761	222	95
tons...	2,679	1,979	1,589	4,597	2,214	1,299	1,341
Liquid materials ... farms reporting...	55	25	35	190	152	87	54
tons...	43	91	54	334	294	396	558
Soybeans ... farms reporting...	270	165	90	596	577	201	56
acres...	10,000	7,915	5,715	65,365	123,055	63,915	23,431
Dry materials ... farms reporting...	270	160	90	586	572	197	52
tons...	733	487	361	5,004	9,944	4,520	1,757
Liquid materials ... farms reporting...	...	10	...	15	15	10	5
tons...	...	18	...	57	358	117	79
Cotton ... farms reporting...	2,546	1,665	1,265	3,189	1,692	657	298
acres...	81,496	65,150	55,480	220,667	215,915	160,014	147,943
Dry materials ... farms reporting...	2,471	1,570	1,195	3,003	1,535	552	256
tons...	10,655	7,760	7,083	28,555	25,099	15,396	15,001
Liquid materials ... farms reporting...	235	210	125	552	528	285	117
tons...	638	825	576	3,681	4,799	4,793	4,244
All other crops ... farms reporting...	1,345	855	715	1,976	1,393	566	229
acres...	23,505	16,770	19,630	93,640	163,118	106,459	69,110
Dry materials ... farms reporting...	1,310	815	700	1,881	1,272	511	202
tons...	2,746	1,730	1,976	9,387	15,048	9,378	6,395
Liquid materials ... farms reporting...	45	70	50	200	333	128	48
tons...	128	167	153	977	2,492	1,604	1,215
Lime or liming materials used during the year ... farms reporting...	701	526	460	1,106	691	237	106
acres limed...	12,825	9,465	9,470	32,495	36,035	18,923	15,289
tons...	23,870	17,365	15,575	61,650	68,465	33,078	28,778
SPECIFIED FARM EXPENDITURES							
Any of the following specified expenditures ... farms reporting...	8,044	5,110	3,772	8,953	4,261	1,389	525
Feed for livestock and poultry ... farms reporting...	6,633	4,120	3,126	7,029	3,011	941	406
dollars...	8,097,100	7,264,510	4,865,615	10,783,870	4,731,972	4,241,814	1,851,641
Under $100 ... farms reporting...	1,512	790	596	945	346	56	12
$100 to $999 ... farms reporting...	3,980	2,476	1,916	4,356	1,782	470	126
$1,000 to $1,999 ... farms reporting...	475	300	215	730	428	185	81
$2,000 to $4,999 ... farms reporting...	365	215	175	580	305	144	95
$5,000 or more ... farms reporting...	301	339	224	418	150	86	92
Purchase of livestock and poultry ... farms reporting...	2,903	1,774	1,339	3,354	1,351	465	212
dollars...	2,763,378	2,224,173	1,816,760	4,719,815	3,496,760	3,338,733	2,566,805
Under $1,000 ... farms reporting...	2,266	1,260	995	2,335	796	210	57
$1,000 to $2,499 ... farms reporting...	331	240	155	475	171	106	34
$2,500 to $4,999 ... farms reporting...	165	146	105	291	196	45	20
$5,000 to $9,999 ... farms reporting...	120	96	45	185	121	44	41
$10,000 or more ... farms reporting...	21	32	39	68	67	60	60
Machine hire ... farms reporting...	4,111	2,726	2,181	5,243	2,747	963	379
dollars...	2,594,385	2,010,805	1,520,980	5,879,520	6,460,995	3,890,011	3,949,524
Under $200 ... farms reporting...	1,730	900	775	1,411	456	79	15
$200 to $999 ... farms reporting...	1,606	1,226	926	1,972	993	252	53
$1,000 or more ... farms reporting...	775	600	480	1,860	1,298	632	311
Hired labor ... farms reporting...	3,721	2,670	2,136	5,678	3,451	1,226	491
dollars...	3,733,699	3,523,412	2,928,665	12,691,924	15,671,482	13,029,129	12,056,722
Under $200 ... farms reporting...	1,475	985	701	1,315	371	62	6
$200 to $499 ... farms reporting...	601	460	402	986	425	75	12
$500 to $999 ... farms reporting...	480	296	290	776	316	69	13
$1,000 to $2,499 ... farms reporting...	700	541	390	1,093	635	163	51
$2,500 to $4,999 ... farms reporting...	316	197	196	745	721	191	55
$5,000 to $9,999 ... farms reporting...	143	149	126	435	551	263	76
$10,000 to $19,999 ... farms reporting...	5	36	31	291	268	186	100
$20,000 to $49,999 ... farms reporting...	1	6	...	37	153	175	99
$50,000 or more ... farms reporting...	...	...	...	...	11	42	79
Seeds, bulbs, plants, and trees ... farms reporting...	3,513	2,356	1,759	4,511	2,380	912	367
dollars...	510,840	478,265	403,985	1,768,368	2,008,153	1,488,885	1,341,734
Under $100 ... farms reporting...	1,987	1,240	846	1,521	430	83	14
$100 to $499 ... farms reporting...	1,316	851	662	1,896	798	192	42
$500 to $999 ... farms reporting...	175	195	186	609	385	155	35
$1,000 or more ... farms reporting...	35	70	65	485	767	482	276
Gasoline and other petroleum fuel and oil for the farm business ... farms reporting...	7,673	4,875	3,642	8,688	4,196	1,379	521
dollars...	2,053,593	1,690,757	1,471,884	6,117,337	7,150,312	4,697,655	3,470,652
Under $100 ... farms reporting...	3,347	1,742	1,195	2,152	486	72	18
$100 to $499 ... farms reporting...	2,828	1,904	1,365	3,084	1,135	252	49
$500 to $999 ... farms reporting...	1,085	781	601	1,214	483	129	43
$1,000 to $4,999 ... farms reporting...	413	443	481	2,172	1,739	510	145
$5,000 or more ... farms reporting...	...	5	...	66	353	416	266

See footnotes at end of table.

State Table 20.– FARMS AND FARM CHARACTERISTICS BY SIZE OF FARM: CENSUS OF 1959–Continued

[Data are based on reports for only a sample of farms. See text]

Item (For definitions and explanations, see text)	Total all farms	Size of farm: Under 10 acres	10 to 49 acres	50 to 69 acres	70 to 99 acres	100 to 189 acres
ESTIMATED VALUE OF PRODUCTS SOLD BY SOURCE						
All farm products sold ... total, dollars...	643,496,908	14,685,128	61,461,448	18,084,818	41,163,975	45,718,084
average per farm, dollars...	6,775	2,451	2,355	2,648	3,153	4,220
All crops sold ... dollars...	452,854,618	3,647,429	31,637,712	9,361,436	21,879,320	26,275,793
Field crops, other than vegetables and fruits and nuts, sold ... dollars...	435,879,783	3,294,359	29,956,241	8,223,027	19,970,029	23,900,496
Vegetables sold ... dollars...	3,484,016	87,860	521,190	206,925	292,635	396,220
Fruits and nuts sold ... dollars...	7,916,496	89,625	903,574	509,449	985,688	862,785
Forest products and horticultural specialty products sold ... dollars...	5,574,323	175,585	256,707	422,035	630,968	1,116,292
All livestock and livestock products sold ... dollars...	190,642,290	11,037,699	29,823,736	8,723,382	19,284,655	19,442,291
Poultry and poultry products sold ... dollars...	91,798,129	9,836,275	23,322,355	5,399,965	11,324,534	9,358,687
Dairy products sold ... dollars...	24,540,462	51,520	1,064,180	814,800	2,184,445	3,546,705
Livestock and livestock products, other than poultry and dairy, sold ... dollars...	74,303,699	1,149,904	5,437,201	2,508,617	5,775,676	6,536,899
LIVESTOCK AND LIVESTOCK PRODUCTS						
Cattle and calves ... farms reporting...	67,157	2,070	15,211	5,196	10,430	8,824
number...	1,283,196	10,165	90,036	45,191	112,337	126,723
Cows, including heifers that have calved ... farms reporting...	64,941	1,910	14,364	5,046	10,135	8,628
number...	693,700	4,900	45,619	24,276	59,032	69,539
Milk cows ... farms reporting...	45,249	1,365	10,651	3,681	7,394	6,278
number...	200,883	2,285	23,566	11,066	26,456	29,830
Heifers and heifer calves ... farms reporting...	52,504	1,190	10,125	3,880	8,057	7,263
number...	374,035	3,325	29,724	14,730	36,556	38,571
Steers and bulls including steer and bull calves ... farms reporting...	42,173	765	6,728	2,740	6,197	5,728
number...	215,461	1,940	14,693	6,185	16,749	18,613
Farms reporting by number on hand:						
Cattle and calves–						
1 head ... farms reporting...	5,441	495	2,240	446	762	551
2 to 4 head ... farms reporting...	15,313	745	6,119	1,515	2,581	1,535
5 to 9 head ... farms reporting...	13,106	585	3,971	1,445	2,680	1,736
10 to 19 head ... farms reporting...	14,554	205	2,385	1,335	2,778	2,683
20 to 49 head ... farms reporting...	13,600	30	476	445	1,537	2,077
50 to 99 head ... farms reporting...	3,593	10	20	10	90	237
100 to 499 head ... farms reporting...	1,475	...	...	...	2	5
500 or more head ... farms reporting...	75	...	...	...	...	...
Cows including heifers that have calved–						
1 head ... farms reporting...	12,167	930	4,943	1,091	1,702	1,225
2 to 9 head ... farms reporting...	32,374	910	8,691	3,330	6,519	4,729
10 to 19 head ... farms reporting...	11,258	60	660	520	1,542	1,968
20 to 29 head ... farms reporting...	4,077	5	50	80	271	441
30 to 49 head ... farms reporting...	3,250	5	15	25	91	230
50 to 74 head ... farms reporting...	893	...	5	...	10	35
75 to 99 head ... farms reporting...	423	...	...	...	...	...
100 or more head ... farms reporting...	499	...	...	...	...	...
Milk cows–						
1 head ... farms reporting...	17,470	830	5,036	1,431	2,588	2,207
2 to 9 head ... farms reporting...	22,999	535	5,425	2,075	4,251	3,226
10 to 19 head ... farms reporting...	2,864	...	175	145	395	555
20 to 29 head ... farms reporting...	875	...	10	30	105	155
30 to 49 head ... farms reporting...	821	...	...	...	45	120
50 to 74 head ... farms reporting...	143	...	5	...	10	15
75 to 99 head ... farms reporting...	38	...	...	...	...	...
100 or more head ... farms reporting...	39	...	...	...	...	...
Horses and/or mules ... farms reporting...	35,898	920	7,870	2,670	5,236	4,593
number...	77,323	1,375	13,303	4,800	9,538	9,008
Hogs and pigs ... farms reporting...	44,018	2,605	12,083	3,196	6,311	5,263
number...	502,220	22,080	78,334	26,905	54,591	55,011
Born since June 1 ... farms reporting...	26,920	1,590	6,941	1,866	3,824	3,199
number...	297,768	11,570	44,761	15,295	32,615	33,708
Born before June 1 ... farms reporting...	35,206	2,090	9,188	2,525	4,903	4,207
number...	204,452	10,510	33,573	11,610	21,976	21,303
Sheep and lambs ... farms reporting...	1,329	20	175	55	156	160
number...	42,590	355	2,535	2,285	4,166	5,210
Lambs under 1 year old ... farms reporting...	920	15	125	40	95	120
number...	11,251	110	685	405	880	1,615
Sheep 1 year old and over ... farms reporting...	1,257	20	160	55	146	145
number...	31,339	245	1,850	1,880	3,286	3,595
Ewes ... farms reporting...	1,200	15	155	55	131	135
number...	28,465	210	1,665	1,810	2,816	3,375
Rams and wethers ... farms reporting...	991	15	110	50	100	120
number...	2,874	35	185	70	470	220
Chickens 4 months old and over ... farms reporting...	62,843	3,405	17,510	4,646	9,611	7,604
number...	5,348,264	498,775	1,232,500	327,655	663,095	501,904
Livestock and livestock products sold:						
Cattle and calves sold alive ... farms reporting...	54,291	1,395	10,508	3,960	8,306	7,447
number...	550,785	5,020	35,387	17,910	43,679	50,738
dollars...	59,451,804	541,925	3,617,169	1,766,260	4,298,580	4,909,585
Hogs and pigs sold alive ... farms reporting...	21,568	1,280	4,199	1,365	2,907	2,761
number...	459,371	19,880	57,651	22,915	43,015	50,631
dollars...	13,781,130	596,400	1,729,530	687,450	1,290,450	1,518,930
Sheep and lambs sold alive ... farms reporting...	1,168	15	140	60	125	135
number...	29,601	205	1,335	1,400	2,795	3,055
dollars...	325,611	2,255	14,685	15,400	30,745	33,605
Milk and cream sold[1] ... farms reporting...	13,129	220	2,135	925	2,035	2,205
pounds...	628,273,304	1,633,233	30,950,319	24,360,101	63,334,332	95,055,240
dollars...	24,540,462	51,520	1,064,180	814,800	2,184,445	3,546,705
Chickens including broilers sold ... farms reporting...	10,596	1,016	2,619	771	1,493	1,191
dollars...	70,379,566	7,955,930	19,726,783	4,230,605	8,311,378	7,394,759
Chicken eggs sold ... farms reporting...	14,640	785	3,180	1,126	2,310	1,921
dozens...	40,521,055	4,716,970	8,414,190	2,695,155	4,244,310	3,251,145
dollars...	14,587,581	1,698,110	3,029,107	970,255	1,527,951	1,170,413

See footnotes at end of table.

State Table 20.–FARMS AND FARM CHARACTERISTICS BY SIZE OF FARM: CENSUS OF 1959–Continued

[Data are based on reports for only a sample of farms. See text.]

Item (For definitions and explanations, see text)	Size of farm–Continued						
	140 to 179 acres	180 to 219 acres	220 to 259 acres	260 to 499 acres	500 to 999 acres	1,000 to 1,999 acres	2,000 acres and over
ESTIMATED VALUE OF PRODUCTS SOLD BY SOURCE							
All farm products sold ... total, dollars...	41,828,387	34,602,940	28,873,225	106,627,994	111,398,719	77,022,854	62,029,336
average per farm, dollars...	5,158	6,765	7,614	11,883	26,083	55,372	117,926
All crops sold ... dollars...	25,339,919	20,461,931	18,231,193	80,025,110	96,784,440	65,706,369	53,503,966
Field crops, other than vegetables and fruits and nuts, sold ... dollars...	23,901,003	19,460,227	17,647,708	77,406,268	95,193,138	64,080,479	52,846,808
Vegetables sold ... dollars...	305,830	102,800	98,990	749,460	249,421	439,550	33,135
Fruits and nuts sold ... dollars...	847,405	477,444	265,090	1,177,310	855,490	761,496	181,140
Forest products and horticultural specialty products sold ... dollars...	285,681	421,460	219,405	692,072	486,391	424,844	442,883
All livestock and livestock products sold ... dollars...	16,488,468	14,141,009	10,642,032	26,602,884	14,614,279	11,316,485	8,525,370
Poultry and poultry products sold ... dollars...	6,830,219	6,040,347	4,264,400	8,306,124	3,084,497	3,845,586	185,140
Dairy products sold ... dollars...	3,042,295	3,176,190	2,565,450	5,207,518	1,469,943	749,026	668,390
Livestock and livestock products, other than poultry and dairy, sold ... dollars...	6,615,954	4,924,472	3,812,182	13,089,242	10,059,839	6,721,873	7,671,840
LIVESTOCK AND LIVESTOCK PRODUCTS							
Cattle and calves ... farms reporting...	6,671	4,153	3,140	7,035	3,073	950	404
number...	112,059	90,306	78,536	233,216	171,471	97,609	115,547
Cows, including heifers that have calved ... farms reporting...	6,566	4,053	3,078	6,860	3,001	922	378
number...	60,942	49,239	44,296	128,262	95,759	52,296	59,540
Milk cows ... farms reporting...	4,698	2,818	2,071	4,433	1,450	322	88
number...	23,978	18,202	15,486	33,823	9,881	3,510	2,800
Heifers and heifer calves ... farms reporting...	5,540	3,582	2,724	6,149	2,750	873	371
number...	35,457	27,907	23,247	68,456	45,605	24,876	25,581
Steers and bulls including steer and bull calves ... farms reporting...	4,708	3,155	2,464	5,790	2,652	869	377
number...	15,660	13,160	10,993	36,498	30,107	20,437	30,426
Farms reporting by number on hand:							
Cattle and calves–							
1 head ... farms reporting...	305	170	130	250	67	21	4
2 to 4 head ... farms reporting...	1,170	472	350	550	224	40	12
5 to 9 head ... farms reporting...	1,060	557	281	585	173	29	4
10 to 19 head ... farms reporting...	1,858	1,021	736	1,171	315	52	15
20 to 49 head ... farms reporting...	2,006	1,597	1,263	2,993	950	192	34
50 to 99 head ... farms reporting...	256	310	350	1,207	820	229	54
100 to 499 head ... farms reporting...	16	26	30	279	524	379	214
500 or more head ... farms reporting...	...	...	...	...	...	8	67
Cows including heifers that have calved–							
1 head ... farms reporting...	891	397	275	505	154	47	7
2 to 9 head ... farms reporting...	3,041	1,623	1,066	1,797	558	89	21
10 to 19 head ... farms reporting...	1,886	1,237	920	1,857	484	103	21
20 to 29 head ... farms reporting...	501	480	411	1,228	482	107	21
30 to 49 head ... farms reporting...	217	280	356	1,110	708	169	44
50 to 74 head ... farms reporting...	30	21	30	255	306	146	55
75 to 99 head ... farms reporting...	...	5	15	97	180	96	30
100 or more head ... farms reporting...	...	10	5	11	129	165	179
Milk cows–							
1 head ... farms reporting...	1,556	936	651	1,535	536	128	36
2 to 9 head ... farms reporting...	2,331	1,391	975	1,917	704	131	38
10 to 19 head ... farms reporting...	590	256	225	426	75	19	3
20 to 29 head ... farms reporting...	135	95	50	235	50	10	...
30 to 49 head ... farms reporting...	81	115	150	250	45	15	...
50 to 74 head ... farms reporting...	5	10	10	60	20	8	...
75 to 99 head ... farms reporting...	...	5	10	10	10	3	...
100 or more head ... farms reporting...	...	10	...	...	10	8	11
Horses and/or mules ... farms reporting...	3,479	2,203	1,617	4,124	2,043	768	375
number...	6,788	5,569	3,652	9,750	6,194	3,553	3,793
Hogs and pigs ... farms reporting...	3,945	2,411	1,859	4,153	1,469	524	199
number...	52,332	33,296	26,130	82,602	33,526	23,137	14,276
Born since June 1 ... farms reporting...	2,545	1,560	1,163	2,756	941	385	150
number...	32,172	20,226	15,541	50,657	18,943	14,708	7,572
Born before June 1 ... farms reporting...	3,293	2,061	1,508	3,507	1,289	444	191
number...	20,160	13,070	10,589	31,945	14,583	8,429	6,704
Sheep and lambs ... farms reporting...	130	140	90	245	95	47	16
number...	3,660	7,800	1,845	7,550	2,805	3,525	854
Lambs under 1 year old ... farms reporting...	105	90	55	165	70	30	10
number...	1,220	2,870	265	1,905	495	667	134
Sheep 1 year old and over ... farms reporting...	115	135	90	235	95	45	16
number...	2,440	4,930	1,580	5,645	2,310	2,858	720
Ewes ... farms reporting...	110	120	90	235	95	45	14
number...	2,240	4,540	1,490	5,200	1,995	2,495	629
Rams and wethers ... farms reporting...	85	115	75	190	75	42	14
number...	200	390	90	445	315	363	91
Chickens 4 months old and over ... farms reporting...	5,750	3,530	2,452	5,671	2,028	477	159
number...	586,981	429,365	178,275	420,679	268,216	205,204	35,615
Livestock and livestock products sold:							
Cattle and calves sold alive ... farms reporting...	5,711	3,679	2,808	6,405	2,782	899	391
number...	48,635	38,542	31,450	101,914	77,926	47,715	51,869
dollars...	4,752,136	3,784,889	3,023,765	10,550,522	9,023,207	5,891,279	7,292,487
Hogs and pigs sold alive ... farms reporting...	2,289	1,434	1,078	2,666	1,032	395	162
number...	58,825	34,726	24,757	78,795	31,768	24,923	11,485
dollars...	1,764,750	1,041,780	742,710	2,363,850	953,040	747,690	344,550
Sheep and lambs sold alive ... farms reporting...	125	125	80	230	80	43	10
number...	3,410	4,980	1,450	5,745	2,560	2,163	503
dollars...	37,510	54,780	15,950	63,195	28,160	23,793	5,533
Milk and cream sold[1] ... farms reporting...	1,711	1,011	775	1,637	376	83	16
pounds...	80,510,318	75,620,279	60,554,474	132,201,621	35,488,495	16,241,187	12,323,705
dollars...	3,042,295	3,176,190	2,565,450	5,207,518	1,469,943	749,026	668,390
Chickens including broilers sold ... farms reporting...	1,081	594	354	987	376	76	38
dollars...	5,130,161	4,511,802	3,655,540	6,155,556	1,894,092	1,331,192	81,768
Chicken eggs sold ... farms reporting...	1,592	965	597	1,495	518	108	43
dozens...	3,473,460	3,588,960	1,434,498	3,460,255	2,790,821	2,202,269	249,022
dollars...	1,250,447	1,292,025	516,420	1,245,693	1,004,695	792,817	89,648

See footnotes at end of table.

State Table 20.– FARMS AND FARM CHARACTERISTICS BY SIZE OF FARM: CENSUS OF 1959–Continued

[Data are based on reports for only a sample of farms. See text.]

Item (For definitions and explanations, see text)	Total all farms	Size of farm: Under 10 acres	10 to 49 acres	50 to 69 acres	70 to 99 acres	100 to 139 acres
LIVESTOCK AND LIVESTOCK PRODUCTS–Continued						
Litters farrowed December 1, 1958, to November 30, 1959 ....farms reporting...	20,781	1,195	4,356	1,305	2,896	2,568
number of litters...	81,992	3,350	10,850	3,835	8,571	8,751
1 or 2 litters ....farms reporting...	12,264	830	3,325	865	1,950	1,398
3 to 9 litters ....farms reporting...	6,804	315	905	375	821	1,040
10 to 19 litters ....farms reporting...	1,150	45	86	55	90	120
20 to 39 litters ....farms reporting...	449	...	30	10	30	5
40 to 69 litters ....farms reporting...	87	5	5	...	5	5
70 or more litters ....farms reporting...	27	...	5	...	...	...
June 2 to November 30 ....farms reporting...	16,088	945	3,266	1,010	2,121	1,982
number of litters...	42,763	1,865	6,378	1,985	4,544	4,329
December 1 to June 1 ....farms reporting...	13,468	705	2,301	770	1,836	1,811
number of litters...	39,229	1,485	4,472	1,850	4,027	4,422
SPECIFIED CROPS HARVESTED						
Corn for all purposes ....farms reporting...	34,628	545	8,271	2,885	5,513	4,522
acres...	372,409	1,055	39,532	19,785	43,370	42,540
Under 11 acres ....farms reporting...	25,748	545	7,726	2,420	4,512	3,316
11 to 24 acres ....farms reporting...	5,716	...	520	380	750	906
25 to 49 acres ....farms reporting...	2,323	...	25	70	226	260
50 to 74 acres ....farms reporting...	438	...	...	15	15	25
75 to 99 acres ....farms reporting...	175	...	...	...	10	15
100 or more acres ....farms reporting...	228	...	...	...	...	...
Harvested for grain ....farms reporting...	33,272	510	7,921	2,775	5,328	4,347
acres...	351,280	995	37,632	18,965	41,730	40,305
bushels...	11,025,316	28,870	914,230	485,390	1,116,820	1,119,590
Sales ....farms reporting...	6,158	70	1,366	460	877	686
bushels...	2,906,973	5,820	185,660	88,220	230,061	161,937
Sorghums for all purposes ....farms reporting...	7,205	30	890	410	925	1,116
acres...	77,472	38	2,340	1,423	3,707	6,097
Harvested for grain or seed ....farms reporting...	1,777	...	165	60	155	231
acres...	30,605	...	950	375	1,040	1,855
bushels...	854,601	...	23,190	7,115	29,210	38,875
Sales ....farms reporting...	404	...	30	10	35	55
bushels...	393,661	...	10,045	2,100	16,530	9,040
Wheat harvested ....farms reporting...	5,380	2	347	215	585	620
acres...	124,570	30	3,590	1,880	7,270	8,515
bushels...	3,173,644	600	84,320	45,535	151,390	211,605
Sales ....farms reporting...	4,809	2	307	155	490	535
bushels...	2,988,680	280	79,040	38,740	136,035	191,190
Oats harvested for grain ....farms reporting...	3,577	...	175	130	240	331
acres...	152,732	...	1,310	1,210	2,380	4,061
bushels...	6,040,239	...	30,800	33,605	69,555	124,380
Sales ....farms reporting...	1,563	...	55	25	65	76
bushels...	4,260,456	...	11,175	7,670	20,010	53,675
Barley harvested ....farms reporting...	445	...	10	10	15	30
acres...	10,585	...	65	70	330	340
bushels...	282,021	...	1,225	2,050	7,100	9,600
Sales ....farms reporting...	200	...	5	5	...	15
bushels...	153,043	...	800	1,750	...	4,200
Rice harvested ....farms reporting...	3,379	...	35	35	175	175
acres...	365,971	...	440	920	2,930	5,825
bushels...	28,066,795	...	34,650	58,050	253,350	403,915
Sales ....farms reporting...	3,379	...	35	35	175	175
bushels...	27,723,611	...	34,650	58,050	252,455	402,425
Soybeans harvested for beans ....farms reporting...	21,732	35	3,120	1,455	2,975	2,641
acres grown alone...	2,308,849	90	41,025	31,405	90,905	122,470
acres grown with other crops...	11,217	35	1,060	215	1,655	2,235
bushels...	52,608,266	2,550	933,915	693,910	1,944,005	2,627,495
Hay crops: Land from which hay was cut ....acres...	653,918	405	27,448	20,690	54,291	65,975
Alfalfa and alfalfa mixtures cut for hay and for dehydrating ....farms reporting...	2,174	...	170	110	266	267
acres...	38,558	...	730	1,425	1,590	2,310
tons...	93,121	...	1,405	2,375	2,995	4,565
Sales ....farms reporting...	404	...	25	45	35	25
tons...	32,468	...	160	820	425	215
Clover, timothy, and mixtures of clover and grasses cut for hay ....farms reporting...	3,615	20	400	165	526	570
acres...	66,737	95	3,095	1,570	5,836	7,860
tons...	92,222	190	4,595	1,915	7,897	15,075
Sales ....farms reporting...	359	15	50	10	51	85
tons...	6,107	70	555	90	307	2,120
Lespedeza cut for hay ....farms reporting...	16,635	30	1,761	1,110	2,602	2,441
acres...	253,363	85	10,732	7,855	21,747	27,500
tons...	331,377	165	12,311	9,490	25,482	34,072
Sales ....farms reporting...	1,674	5	225	110	251	265
tons...	29,774	10	1,875	790	3,122	2,410

See footnotes at end of table.

State Table 20.– FARMS AND FARM CHARACTERISTICS BY SIZE OF FARM: CENSUS OF 1959–Continued

[Data are based on reports for only a sample of farms. See text.]

Item (For definitions and explanations, see text)	Size of farm—Continued						
	140 to 179 acres	180 to 219 acres	220 to 259 acres	260 to 499 acres	500 to 999 acres	1,000 to 1,999 acres	2,000 acres and over
LIVESTOCK AND LIVESTOCK PRODUCTS–Continued							
Litters farrowed December 1, 1958, to November 30, 1959 ....farms reporting...	2,222	1,450	997	2,407	911	329	145
number of litters...	9,645	5,721	4,652	14,376	5,774	3,950	2,517
1 or 2 litters ....farms reporting...	1,135	790	491	971	376	104	29
3 to 9 litters ....farms reporting...	905	512	380	1,025	369	103	54
10 to 19 litters ....farms reporting...	105	106	95	270	88	68	22
20 to 39 litters ....farms reporting...	61	41	30	131	57	34	20
40 to 69 litters ....farms reporting...	16	...	1	5	21	11	13
70 or more litters ....farms reporting...	...	1	...	5	...	9	7
June 2 to November 30 ....farms reporting...	1,772	1,125	802	1,986	679	273	127
number of litters...	4,920	2,992	2,373	7,160	2,992	2,023	1,202
December 1 to June 1 ....farms reporting...	1,527	979	731	1,752	682	252	122
number of litters...	4,725	2,729	2,279	7,216	2,782	1,927	1,315
SPECIFIED CROPS HARVESTED							
Corn for all purposes ....farms reporting...	3,386	2,150	1,626	3,608	1,445	468	209
acres...	36,770	27,110	21,200	61,887	31,519	23,546	24,095
Under 11 acres ....farms reporting...	2,340	1,295	965	1,792	688	126	23
11 to 24 acres ....farms reporting...	726	590	430	956	337	98	23
25 to 49 acres ....farms reporting...	265	225	195	670	251	96	40
50 to 74 acres ....farms reporting...	35	20	21	130	111	44	22
75 to 99 acres ....farms reporting...	20	20	15	25	32	28	10
100 or more acres ....farms reporting...	...	...	...	35	26	76	91
Harvested for grain ....farms reporting...	3,311	2,060	1,575	3,433	1,375	436	201
acres...	35,355	25,545	20,175	57,972	29,494	21,570	21,542
bushels...	1,046,590	782,780	659,950	1,978,290	1,132,270	906,413	854,123
Sales ....farms reporting...	585	415	335	771	372	134	87
bushels...	210,410	150,080	184,455	460,705	457,935	400,575	371,115
Sorghums for all purposes ....farms reporting...	865	500	520	1,091	533	207	118
acres...	8,851	3,806	5,814	11,717	10,431	10,136	13,112
Harvested for grain or seed ....farms reporting...	280	100	180	285	194	80	47
acres...	4,500	795	2,335	3,380	4,325	4,665	6,385
bushels...	121,135	22,750	61,575	101,070	135,385	147,996	166,300
Sales ....farms reporting...	65	5	20	70	57	33	24
bushels...	66,105	1,750	9,400	45,730	58,750	86,370	87,841
Wheat harvested ....farms reporting...	560	385	455	1,086	669	321	135
acres...	9,300	6,530	8,040	26,645	21,802	16,629	14,339
bushels...	219,890	145,270	219,225	653,613	559,004	459,913	423,279
Sales ....farms reporting...	475	365	395	1,001	633	317	134
bushels...	199,515	132,505	208,305	613,143	535,735	437,398	416,794
Oats harvested for grain ....farms reporting...	340	241	240	701	682	322	175
acres...	5,575	4,115	5,270	21,940	47,089	32,132	27,650
bushels...	148,280	147,270	187,205	850,200	2,131,445	1,273,499	1,044,000
Sales ....farms reporting...	115	80	90	335	435	199	88
bushels...	63,725	67,745	111,225	620,680	1,769,330	942,403	592,818
Barley harvested ....farms reporting...	55	50	35	105	74	47	14
acres...	655	660	450	1,845	2,455	2,480	1,235
bushels...	19,325	17,250	13,150	54,940	57,620	73,161	26,600
Sales ....farms reporting...	20	5	5	60	47	34	4
bushels...	8,625	450	7,550	21,550	35,995	63,573	8,550
Rice harvested ....farms reporting...	235	210	145	855	980	381	153
acres...	8,645	9,385	10,055	68,400	130,993	77,389	50,989
bushels...	616,550	711,740	700,545	5,270,325	10,301,408	5,878,721	3,837,541
Sales ....farms reporting...	235	210	145	855	980	381	153
bushels...	610,585	707,480	695,780	5,232,305	10,158,903	5,773,675	3,797,303
Soybeans harvested for beans ....farms reporting...	2,165	1,515	1,146	3,277	2,232	845	326
acres grown alone...	136,710	115,840	112,132	458,049	579,487	365,301	255,435
acres grown with other crops...	1,760	790	575	1,525	680	405	282
bushels...	2,965,760	2,569,320	2,349,065	10,482,675	13,431,183	8,509,843	6,098,545
Hay crops:							
Land from with hay was cut ....acres...	67,190	50,070	47,320	131,503	91,619	51,148	46,259
Alfalfa and alfalfa mixtures cut for hay and for dehydrating ....farms reporting...	215	152	140	420	254	116	64
acres...	2,370	1,879	1,875	7,290	7,665	3,955	7,469
tons...	3,540	4,547	6,190	15,790	20,922	10,507	20,285
Sales ....farms reporting...	20	21	25	95	66	29	18
tons...	210	900	1,450	3,795	10,183	3,132	11,178
Clover, timothy, and mixtures of clover and grasses cut for hay ....farms reporting...	475	340	255	537	241	63	23
acres...	7,685	6,005	4,680	12,872	10,370	4,189	2,480
tons...	8,980	6,885	6,860	18,260	13,410	4,932	3,223
Sales ....farms reporting...	40	30	15	25	30	5	3
tons...	390	475	160	420	940	340	240
Lespedeza cut for hay ....farms reporting...	2,045	1,395	1,090	2,528	1,089	389	155
acres...	27,885	19,640	18,370	48,925	34,409	21,052	15,163
tons...	33,910	24,615	23,655	65,962	48,570	28,942	24,203
Sales ....farms reporting...	160	125	110	270	91	52	10
tons...	3,870	1,230	1,670	5,795	4,120	3,875	1,007

See footnotes at end of table.

State Table 20.–FARMS AND FARM CHARACTERISTICS BY SIZE OF FARM: CENSUS OF 1959–Continued

[Data are based on reports for only a sample of farms. See text]

Item (For definitions and explanations, see text)	Total all farms	Size of farm				
		Under 10 acres	10 to 49 acres	50 to 69 acres	70 to 99 acres	100 to 189 acres
SPECIFIED CROPS HARVESTED–Continued						
Hay crops—Continued						
Oats, wheat, barley, rye, or other small grains cut for hay.....farms reporting...	3,484	5	351	275	445	520
acres...	39,056	25	1,873	1,650	3,715	4,230
tons...	42,343	35	2,095	2,160	4,395	4,480
Sales.....farms reporting...	140	5	25	5	10	20
tons...	923	15	105	30	30	165
Wild hay cut.....farms reporting...	5,901	35	675	390	950	895
acres...	86,409	95	4,120	3,490	8,070	9,655
tons...	95,267	80	4,180	4,000	8,715	10,895
Sales.....farms reporting...	554	5	100	30	70	80
tons...	7,970	25	710	630	1,040	510
Other hay cut.....farms reporting...	8,443	35	1,101	535	1,226	1,113
acres...	168,834	105	6,898	4,700	13,228	14,420
tons...	205,533	110	8,340	5,425	14,333	15,355
Sales.....farms reporting...	893	...	150	50	106	130
tons...	20,111	...	2,210	420	1,417	1,605
Grass silage made from grasses, alfalfa, clover, or small grains.....farms reporting...	24	...	...	...	10	...
acres...	961	...	...	...	105	...
tons, green weight...	5,540	...	...	...	950	...
Cotton harvested.....farms reporting...	34,855	2,615	11,001	2,171	4,100	3,471
acres...	1,321,356	15,540	142,580	35,835	81,705	91,925
bales...	1,515,365	18,815	158,253	37,250	86,080	99,224
Irish potatoes harvested for home use or for sale.....farms reporting...	28,455	985	6,986	2,470	4,792	3,637
acres[2]..	4,165	53	814	341	650	496
bushels...	666,475	13,415	130,222	51,150	99,603	80,932
Vegetables harvested for sale.....farms reporting...	4,829	200	1,231	435	750	696
Sales.....dollars...	3,484,016	87,860	521,190	206,925	292,635	396,220
Land in bearing and nonbearing fruit orchards, groves, vineyards, and planted nut trees[3].....farms reporting...	5,360	125	1,132	317	730	680
acres...	34,107	125	3,571	1,562	3,714	2,981

[1]Includes milk equivalent of cream and butterfat sold.
[2]Does not include acreage for farms with less than 20 bushels harvested.
[3]Does not include data for farms with less than 20 trees and grapevines.

State Table 20.—FARMS AND FARM CHARACTERISTICS BY SIZE OF FARM: CENSUS OF 1959—Continued

[Data are based on reports for only a sample of farms. See text.]

Item (For definitions and explanations, see text)	Size of farm—Continued						
	140 to 179 acres	180 to 219 acres	220 to 259 acres	260 to 499 acres	500 to 999 acres	1,000 to 1,999 acres	2,000 acres and over
SPECIFIED CROPS HARVESTED—Continued							
Hay crops—Continued							
Oats, wheat, barley, rye, or other small grains cut for hay.....farms reporting...	375	335	300	587	218	50	23
acres...	3,575	3,625	3,965	8,370	4,645	1,591	1,792
tons...	3,795	3,605	4,755	8,791	4,892	1,605	1,735
Sales.....farms reporting...	5	15	10	40	...	3	2
tons...	50	80	120	190	...	63	75
Wild hay cut.....farms reporting...	780	495	350	895	322	88	26
acres...	10,295	7,885	6,330	18,055	9,610	5,859	2,945
tons...	10,850	8,195	7,215	19,075	11,547	7,518	2,997
Sales.....farms reporting...	85	35	15	85	40	8	1
tons...	1,245	355	220	1,675	595	940	25
Other hay cut.....farms reporting...	1,045	607	545	1,348	572	225	91
acres...	15,380	11,036	12,100	35,991	24,270	14,482	16,224
tons...	21,145	13,286	14,340	43,630	30,372	16,513	22,684
Sales.....farms reporting...	105	90	60	130	46	21	5
tons...	4,565	1,170	1,125	4,265	1,355	1,143	836
Grass silage made from grasses, alfalfa, clover, or small grains.....farms reporting...	...	...	...	...	10	1	3
acres...	...	...	...	...	650	20	186
tons, green weight...	...	...	...	...	3,500	60	1,030
Cotton harvested.....farms reporting...	2,586	1,700	1,271	3,259	1,713	668	300
acres...	83,151	66,010	55,953	222,567	216,555	160,329	149,206
bales...	91,859	71,980	62,895	254,014	260,990	193,818	180,187
Irish potatoes harvested for home use or for sale.....farms reporting...	2,925	1,866	1,355	2,571	678	151	39
acres[2]..	498	380	225	384	192	23	109
bushels...	79,715	63,705	39,135	60,770	35,038	3,805	8,985
Vegetables harvested for sale.....farms reporting...	420	275	175	445	152	41	9
Sales.....dollars...	305,830	102,800	98,990	749,460	249,421	439,550	33,135
Land in bearing and nonbearing fruit orchards, groves, vineyards, and planted nut trees[3].....farms reporting...	582	361	231	637	363	137	65
acres...	2,735	2,273	1,553	6,251	4,517	2,926	1,899

State Table 21.—FARMS AND FARM CHARACTERISTICS BY TENURE OF OPERATOR: CENSUS OF 1959

[Data are based on reports for only a sample of farms. See text]

Item (For descriptions and explanations, see text)	Total all farms	Commercial farms by tenure of operator				
		Total	Full owners	Part owners	Managers	All tenants
FARMS, ACREAGE, AND VALUE						
Farms ... number...	94,980	52,462	22,249	12,478	480	17,255
Percent distribution ... percent...	xxx	100.0	42.4	23.8	0.9	32.9
Land in farms ... acres...	16,482,656	12,374,949	4,624,002	4,714,850	636,043	2,400,054
Percent distribution ... percent...	xxx	100.0	37.4	38.1	5.1	19.4
Average size of farm ... acres...	173.5	235.9	207.8	377.9	1,325.1	139.1
Value of land and buildings:						
Average per farm ... dollars...	16,562	25,164	17,026	43,595	134,198	21,761
Average per acre ... dollars...	103.25	115.50	88.89	121.13	109.10	164.22
Land in farms according to use:						
Cropland harvested ... farms reporting...	72,883	47,025	17,974	11,973	350	16,728
acres...	5,398,949	5,020,440	1,086,602	2,077,607	229,751	1,626,480
1 to 9 acres ... farms reporting...	17,216	5,032	2,921	341	5	1,765
10 to 19 acres ... farms reporting...	15,747	8,214	3,669	786	22	3,737
20 to 29 acres ... farms reporting...	9,283	6,073	3,018	1,052	21	1,982
30 to 49 acres ... farms reporting...	9,594	7,472	3,582	1,862	10	2,018
50 to 99 acres ... farms reporting...	8,917	8,181	2,674	2,778	29	2,700
100 to 199 acres ... farms reporting...	5,849	5,791	1,153	2,374	27	2,237
200 to 499 acres ... farms reporting...	4,328	4,317	630	1,876	74	1,737
500 to 999 acres ... farms reporting...	1,479	1,477	261	648	84	484
1,000 or more acres ... farms reporting...	470	468	66	256	78	68
Cropland used only for pasture ... farms reporting...	44,377	22,512	12,832	6,427	214	3,039
acres...	2,231,110	1,421,937	763,122	500,401	53,837	104,577
Cropland not harvested and not pastured ... farms reporting...	19,768	11,255	5,470	3,630	160	1,995
acres...	868,103	602,898	252,028	239,655	29,897	81,318
Soil-improvement grasses and legumes ... farms reporting...	5,517	3,339	1,773	1,184	60	322
acres...	286,381	204,088	94,369	88,602	8,248	12,869
Other cropland (idle and crop failure) ... farms reporting...	15,696	8,763	4,085	2,810	118	1,750
acres...	581,722	398,810	157,659	151,053	21,649	68,449
Woodland pastured ... farms reporting...	42,012	20,029	11,979	5,834	165	2,051
acres...	2,963,317	1,849,686	956,308	631,725	111,327	150,326
Woodland not pastured ... farms reporting...	32,929	17,787	9,174	5,438	191	2,984
acres...	2,668,705	1,868,142	853,654	643,210	128,249	243,029
Other pasture (not cropland and not woodland) ... farms reporting...	28,089	13,081	7,322	4,003	164	1,592
acres...	1,604,644	1,049,470	506,162	406,628	53,988	82,692
Improved pasture ... farms reporting...	6,602	3,759	2,077	1,326	73	283
acres...	342,200	261,827	128,715	94,502	23,357	15,253
Irrigated land in farms ... farms reporting...	5,822	5,585	1,299	2,041	95	2,150
acres...	721,007	714,114	145,151	285,251	35,988	247,724
Land use practices:						
Cropland in cover crops ... farms reporting...	5,072	4,154	1,561	1,502	42	1,049
acres...	206,058	188,118	52,683	80,698	5,025	49,712
Cropland used for grain or row crops farmed on the contour ... farms reporting...	3,918	2,491	1,399	674	20	398
acres...	123,497	107,451	31,975	42,324	4,803	28,349
Land in strip-cropping systems for soil-erosion control ... farms reporting...	321	221	125	52	6	38
acres...	13,144	10,334	3,443	4,276	697	1,918
System of terraces on crop and pasture land ... farms reporting...	12,887	6,377	4,018	1,927	31	401
acres...	602,268	364,713	207,942	126,766	6,530	23,475
FARM OPERATORS BY AGE						
Operators reporting age ... number...	94,144	51,931	22,019	12,378	467	17,067
Under 25 years ... number...	1,513	976	116	87	9	764
25 to 34 years ... number...	9,087	5,558	1,223	1,117	83	3,135
35 to 44 years ... number...	19,503	11,857	3,743	3,377	171	4,566
45 to 54 years ... number...	26,799	16,541	6,884	4,518	125	5,014
55 to 64 years ... number...	20,932	13,797	8,062	2,620	63	3,052
65 or more years ... number...	16,310	3,202	1,991	659	16	536
Average age ... years...	51.0	48.6	52.3	48.0	43.5	44.3
OFF-FARM WORK AND OTHER INCOME						
Farm operators—						
Working off their farms, total ... operators reporting...	45,520	17,274	7,929	4,094	59	5,192
1 to 99 days ... operators reporting...	14,907	10,794	4,414	2,568	19	3,793
100 to 199 days ... operators reporting...	7,508	2,003	813	490	17	683
200 or more days ... operators reporting...	23,105	4,477	2,702	1,036	23	716
With other members of family working off farm ... operators reporting...	12,951	4,600	1,880	1,141	21	1,558
With income from sources other than farm operated and off-farm work ... operators reporting...	15,695	4,724	2,645	1,353	14	712
With other income of family exceeding value of agricultural products sold ... operators reporting...	29,357	4,428	2,741	959	31	697
Operators not working off their farms or not reporting as to work off their farms ... operators reporting...	49,460	35,188	14,320	8,384	421	12,063
With other members of family working off farm ... operators reporting...	6,326	4,064	1,782	1,091	49	1,142
With income from sources other than farm operated ... operators reporting...	18,248	6,229	3,559	1,611	58	1,001
With other income of family exceeding value of agricultural products sold ... operators reporting...	11,621	1,336	956	222	16	142

See footnotes at end of table.

State Table 21.–FARMS AND FARM CHARACTERISTICS BY TENURE OF OPERATOR: CENSUS OF 1959–Continued

[Data are based on reports for only a sample of farms. See text.]

Item (For definitions and explanations, see text)	Commercial farms by tenure of operator—Continued					
	Cash tenants	Share-cash tenants	Crop-share tenants	Livestock-share tenants	Croppers	Other and unspecified tenants
FARMS, ACREAGE, AND VALUE						
Farms ... number...	1,351	1,279	6,543	286	6,432	1,364
Percent distribution ... percent...	2.6	2.4	12.5	0.5	12.3	2.6
Land in farms ... acres...	331,783	276,793	1,271,132	100,430	219,735	200,181
Percent distribution ... percent...	2.7	2.2	10.3	0.8	1.8	1.6
Average size of farm ... acres...	245.6	216.4	194.3	351.2	34.2	146.8
Value of land and buildings:						
Average per farm ... dollars...	33,296	40,279	31,135	38,350	5,483	17,081
Average per acre ... dollars...	147.49	214.08	169.95	111.98	164.35	121.71
Land in farms according to use:						
Cropland harvested ... farms reporting...	1,172	1,279	6,543	265	6,432	1,037
... acres...	173,034	209,693	929,660	44,429	169,706	99,958
1 to 9 acres ... farms reporting...	65	15	180	5	1,315	185
10 to 19 acres ... farms reporting...	146	70	495	5	2,860	161
20 to 29 acres ... farms reporting...	156	50	505	25	1,125	121
30 to 49 acres ... farms reporting...	230	125	882	51	610	120
50 to 99 acres ... farms reporting...	237	351	1,587	87	288	150
100 to 199 acres ... farms reporting...	129	386	1,397	20	120	185
200 to 499 acres ... farms reporting...	117	203	1,194	52	91	80
500 to 999 acres ... farms reporting...	67	71	280	16	23	27
1,000 or more acres ... farms reporting...	25	8	23	4	...	8
Cropland used only for pasture ... farms reporting...	436	495	1,407	153	197	351
... acres...	31,735	10,929	26,891	12,773	6,260	15,989
Cropland not harvested and not pastured ... farms reporting...	268	207	1,107	62	163	188
... acres...	7,207	6,355	50,103	2,953	3,230	11,470
Soil-improvement grasses and legumes ... farms reporting...	31	41	185	11	7	47
... acres...	934	670	7,754	481	150	2,880
Other cropland (idle and crop failure) ... farms reporting...	249	177	958	58	156	152
... acres...	6,273	5,685	42,349	2,472	3,080	8,590
Woodland pastured ... farms reporting...	415	99	898	143	164	332
... acres...	40,985	4,647	48,504	21,655	11,853	22,682
Woodland not pastured ... farms reporting...	417	353	1,692	65	160	297
... acres...	34,978	23,150	134,869	7,835	15,177	27,020
Other pasture (not cropland and not woodland) ... farms reporting...	334	154	671	72	124	237
... acres...	29,875	7,608	16,942	6,834	7,680	13,753
Improved pasture ... farms reporting...	74	32	85	14	46	32
... acres...	7,565	915	1,094	1,663	2,385	1,631
Irrigated land in farms ... farms reporting...	71	136	1,226	73	543	101
... acres...	10,296	16,337	177,652	10,461	23,154	9,824
Land use practices:						
Cropland in cover crops ... farms reporting...	80	205	604	39	81	40
... acres...	2,675	9,265	31,272	2,200	1,710	2,590
Cropland used for grain or row crops farmed on the contour ... farms reporting...	42	38	216	7	75	20
... acres...	1,252	6,465	14,697	355	5,210	370
Land in strip-cropping systems for soil-erosion control ... farms reporting...	5	...	31	2	...	...
... acres...	875	...	733	310	...	...
System of terraces on crop and pasture land ... farms reporting...	94	35	152	13	66	41
... acres...	6,208	2,020	8,687	1,145	3,485	1,930
FARM OPERATORS BY AGE						
Operators reporting age ... number...	1,345	1,274	6,497	280	6,372	1,299
Under 25 years ... number...	60	35	261	6	325	77
25 to 34 years ... number...	316	258	1,243	67	988	263
35 to 44 years ... number...	350	399	1,786	81	1,698	252
45 to 54 years ... number...	279	367	1,968	99	1,960	341
55 to 64 years ... number...	269	160	1,067	26	1,206	324
65 or more years ... number...	71	55	172	1	195	42
Average age ... years...	44.3	43.9	43.8	42.3	44.7	45.4
OFF-FARM WORK AND OTHER INCOME						
Farm operators–						
Working off their farms, total ... operators reporting...	498	364	1,492	87	2,310	441
1 to 99 days ... operators reporting...	298	293	1,151	47	1,745	259
100 to 199 days ... operators reporting...	40	30	141	20	395	57
200 or more days ... operators reporting...	160	41	200	20	170	125
With other members of family working off farm ... operators reporting...	112	96	367	20	865	98
With income from sources other than farm operated and off-farm work ... operators reporting...	91	75	258	20	190	78
With other income of family exceeding value of agricultural products sold ... operators reporting...	142	25	156	20	245	109
Operators not working off their farms or not reporting as to work off their farms ... operators reporting...	853	915	5,051	199	4,122	923
With other members of family working off farm ... operators reporting...	90	130	573	16	275	58
With income from sources other than farm operated ... operators reporting...	157	104	439	25	176	100
With other income of family exceeding value of agricultural products sold ... operators reporting...	32	15	30	10	40	15

See footnotes at end of table.

State Table 21.–FARMS AND FARM CHARACTERISTICS BY TENURE OF OPERATOR: CENSUS OF 1959–Continued

[Data are based on reports for only a sample of farms. See text]

Item (For definitions and explanations, see text)	Total all farms	Commercial farms by tenure of operator				
		Total	Full owners	Part owners	Managers	All tenants
SPECIFIED EQUIPMENT AND FACILITIES AND KIND OF ROAD						
Grain combines ... farms reporting...	11,462	10,824	2,382	4,463	198	3,781
number...	13,750	13,061	2,764	5,549	349	4,399
Corn pickers ... farms reporting...	1,580	1,512	371	701	65	375
number...	1,660	1,591	386	740	79	386
Pick-up balers ... farms reporting...	6,086	4,998	2,199	2,181	119	499
number...	6,206	5,106	2,236	2,233	128	509
Field forage harvesters ... farms reporting...	1,409	1,240	503	504	68	165
number...	1,553	1,371	554	556	81	180
Motortrucks ... farms reporting...	59,337	36,680	16,002	10,975	401	9,302
number...	73,151	49,289	19,051	16,759	863	12,616
Tractors ... farms reporting...	50,117	35,092	14,495	11,011	373	9,213
number...	88,900	71,500	22,927	26,725	2,212	19,636
Tractors other than garden ... farms reporting...	47,895	34,367	13,970	10,917	372	9,108
number...	83,852	68,952	21,392	26,063	2,190	19,307
1 tractor ... farms reporting...	32,647	20,183	10,569	5,224	71	4,319
2 tractors ... farms reporting...	8,106	7,203	1,959	2,670	47	2,527
3 tractors ... farms reporting...	2,952	2,845	645	1,182	26	992
4 tractors ... farms reporting...	1,608	1,570	284	652	44	590
5 or more tractors ... farms reporting...	2,582	2,566	513	1,189	184	680
Wheel tractors ... farms reporting...	47,536	34,226	13,868	10,889	371	9,098
number...	81,948	67,492	20,827	25,524	2,100	19,041
Crawler tractors ... farms reporting...	1,686	1,263	520	455	71	217
number...	1,904	1,460	565	539	90	266
Garden tractors ... farms reporting...	4,804	2,346	1,431	591	20	304
number...	5,048	2,548	1,535	662	22	329
Automobiles ... farms reporting...	51,932	28,732	12,019	7,577	368	8,768
number...	58,194	32,845	13,505	9,138	607	9,595
Automobiles and/or motortrucks ... farms reporting...	81,124	46,065	20,029	12,041	464	13,531
Telephone ... farms reporting...	30,769	17,384	8,361	5,385	328	3,310
Home freezer ... farms reporting...	40,249	24,295	10,894	7,399	248	5,754
Milking machine ... farms reporting...	4,907	4,004	2,417	1,289	7	291
Electric milk cooler ... farms reporting...	2,994	2,671	1,515	935	11	210
Crop drier (for grain, forage, or other crops) ... farms reporting...	1,010	983	321	455	30	177
Power-operated elevator, conveyor, or blower ... farms reporting...	2,864	2,758	852	1,226	104	576
Farms by kind of road on which located:						
Hard surface ... farms reporting...	19,746	10,603	4,637	2,600	111	3,255
Gravel, shell, or shale ... farms reporting...	38,505	22,761	8,749	5,961	246	7,805
Dirt or unimproved ... farms reporting...	35,258	18,165	8,526	3,680	108	5,851
Less than 1 mile to a hard surface road ... farms reporting...	8,999	4,627	1,820	800	45	1,962
1 or more miles to a hard surface road ... farms reporting...	26,259	13,538	6,706	2,880	63	3,889
1 mile ... farms reporting...	6,087	3,288	1,361	672	12	1,243
2 or 3 miles ... farms reporting...	10,366	5,286	2,494	1,153	25	1,614
4 miles ... farms reporting...	2,499	1,267	683	246	5	333
5 or more miles ... farms reporting...	7,307	3,697	2,168	809	21	699
FARM LABOR, WEEK PRECEDING ENUMERATION						
Hired workers ... farms reporting...	12,284	11,218	3,199	4,152	293	3,574
persons...	80,695	78,524	15,655	33,048	5,632	24,189
Regular hired workers (employed 150 or more days) ... farms reporting...	6,109	5,838	1,664	2,425	264	1,485
persons...	21,873	21,380	5,138	9,567	2,257	4,418
Farms reporting by number of regular hired workers:						
1 hired worker ... farms reporting...	2,811	2,581	888	1,033	54	606
2 hired workers ... farms reporting...	1,264	1,248	346	473	38	391
3 or 4 hired workers ... farms reporting...	978	977	246	402	45	284
5 to 9 hired workers ... farms reporting...	647	630	99	336	56	139
10 or more hired workers ... farms reporting...	409	402	85	181	71	65
RESIDENCE OF FARM OPERATOR						
Residing on farm operated ... operators reporting...	83,909	45,884	19,981	11,060	394	14,449
Not residing on farm operated ... operators reporting...	6,366	4,001	1,318	952	48	1,683
Operators not reporting residence ... number...	4,705	2,577	950	466	38	1,123
USE OF COMMERCIAL FERTILIZER AND LIME						
Commercial fertilizer and fertilizing materials used during the year ... operators reporting...	56,583	40,835	13,688	10,813	320	16,014
acres on which used...	2,717,081	2,541,093	580,955	1,023,950	114,429	821,759
tons...	335,525	310,976	72,956	123,714	13,886	100,420
Dry materials ... farms reporting...	54,373	38,865	13,466	10,469	283	14,647
tons...	302,536	278,315	67,529	110,223	10,795	89,768
Liquid materials ... farms reporting...	5,700	5,285	784	1,470	113	2,918
tons...	32,989	32,661	5,427	13,491	3,091	10,652
Crops on which used–						
Hay and cropland pasture ... farms reporting...	8,676	5,486	3,309	1,849	54	274
acres...	244,615	200,143	102,702	82,243	5,736	9,462
Dry materials ... farms reporting...	8,648	5,463	3,299	1,836	54	274
tons...	31,055	24,834	12,998	9,609	856	1,371
Liquid materials ... farms reporting...	87	72	26	43	3	...
tons...	367	359	111	204	44	...
Other pasture (not cropland) ... farms reporting...	2,768	1,743	987	603	35	118
acres...	78,866	62,287	30,788	23,807	3,722	3,970
Dry materials ... farms reporting...	2,755	1,735	986	597	35	117
tons...	9,574	7,702	3,747	2,963	520	472
Liquid materials ... farms reporting...	20	10	1	7	1	1
tons...	166	140	40	22	76	2
Corn ... farms reporting...	19,061	12,148	5,506	3,893	79	2,670
acres...	226,556	178,604	65,543	73,840	6,046	33,175
Dry materials ... farms reporting...	18,416	11,543	5,417	3,693	60	2,373
tons...	26,107	19,821	7,857	8,276	377	3,311
Liquid materials ... farms reporting...	953	883	148	276	27	432
tons...	2,095	2,032	492	789	248	503

See footnotes at end of table.

State Table 21.—FARMS AND FARM CHARACTERISTICS BY TENURE OF OPERATOR: CENSUS OF 1959—Continued

[Data are based on reports for only a sample of farms. See text.]

Item (For definitions and explanations, see text)	Commercial farms by tenure of operator—Continued					
	Cash tenants	Share-cash tenants	Crop-share tenants	Livestock-share tenants	Croppers	Other and unspecified tenants
SPECIFIED EQUIPMENT AND FACILITIES AND KIND OF ROAD						
Grain combines ... farms reporting...	310	505	2,371	86	263	246
number...	395	599	2,711	101	324	269
Corn pickers ... farms reporting...	48	88	185	22	10	22
number...	50	89	186	22	10	29
Pick-up balers ... farms reporting...	126	51	165	39	72	46
number...	133	51	166	40	72	47
Field forage harvesters ... farms reporting...	29	12	59	23	17	25
number...	31	12	64	29	17	27
Motortrucks ... farms reporting...	995	1,079	4,828	221	1,317	862
number...	1,358	1,579	6,748	316	1,542	1,073
Tractors ... farms reporting...	947	1,124	5,438	236	786	682
number...	2,211	2,713	11,397	537	1,501	1,277
Tractors other than garden ... farms reporting...	932	1,114	5,378	231	771	682
number...	2,159	2,677	11,233	506	1,465	1,267
1 tractor ... farms reporting...	526	381	2,436	108	465	403
2 tractors ... farms reporting...	171	456	1,555	55	133	157
3 tractors ... farms reporting...	63	118	622	33	85	71
4 tractors ... farms reporting...	57	55	409	11	46	12
5 or more tractors ... farms reporting...	115	104	356	24	42	39
Wheel tractors ... farms reporting...	932	1,114	5,378	231	761	682
number...	2,128	2,666	11,078	499	1,424	1,246
Crawler tractors ... farms reporting...	27	11	111	7	41	20
number...	31	11	155	7	41	21
Garden tractors ... farms reporting...	52	36	144	26	36	10
number...	52	36	164	31	36	10
Automobiles ... farms reporting...	681	711	3,665	159	2,854	698
number...	766	850	4,021	194	2,985	779
Automobiles and/or motortrucks ... farms reporting...	1,201	1,229	5,944	276	3,722	1,159
Telephone ... farms reporting...	451	413	1,576	67	325	478
Home freezer ... farms reporting...	602	693	2,919	123	931	486
Milking machine ... farms reporting...	151	26	11	31	22	50
Electric milk cooler ... farms reporting...	116	6	7	20	21	40
Crop drier (for grain, forage, or other crops) ... farms reporting...	22	17	93	14	25	6
Power-operated elevator, conveyor, or blower ... farms reporting...	60	48	344	36	41	47
Farms by kind of road on which located:						
Hard surface ... farms reporting...	278	263	1,173	65	1,231	245
Gravel, shell, or shale ... farms reporting...	512	619	3,312	128	2,644	590
Dirt or unimproved ... farms reporting...	554	367	1,907	93	2,447	483
Less than 1 mile to a hard surface road ... farms reporting...	142	121	579	35	980	105
1 or more miles to a hard surface road ... farms reporting...	412	246	1,328	58	1,467	378
1 mile ... farms reporting...	123	61	363	5	561	130
2 or 3 miles ... farms reporting...	142	125	593	31	566	157
4 miles ... farms reporting...	55	30	136	6	90	16
5 or more miles ... farms reporting...	92	30	236	16	250	75
FARM LABOR, WEEK PRECEDING ENUMERATION						
Hired workers ... farms reporting...	360	490	1,870	72	614	168
persons...	4,437	4,193	10,732	338	3,161	1,328
Regular hired workers (employed 150 or more days) ... farms reporting...	187	203	854	45	109	87
persons...	1,004	625	2,062	116	290	321
Farms reporting by number of regular hired workers:						
1 hired worker ... farms reporting...	64	83	369	17	36	37
2 hired workers ... farms reporting...	34	56	250	14	25	12
3 or 4 hired workers ... farms reporting...	30	33	156	11	38	16
5 to 9 hired workers ... farms reporting...	33	22	61	1	10	12
10 or more hired workers ... farms reporting...	26	9	18	2	...	10
RESIDENCE OF FARM OPERATOR						
Residing on farm operated ... operators reporting...	1,102	1,150	5,357	269	5,470	1,101
Not residing on farm operated ... operators reporting...	212	73	813	12	476	97
Operators not reporting residence ... number...	37	56	373	5	486	166
USE OF COMMERCIAL FERTILIZER AND LIME						
Commercial fertilizer and fertilizing materials used during the year ... farms reporting...	1,033	1,241	6,358	214	6,257	911
acres on which used...	78,463	88,703	459,287	23,692	123,307	48,307
tons...	9,401	11,679	56,073	3,145	14,581	5,541
Dry materials ... farms reporting...	983	1,168	5,970	199	5,466	861
tons...	7,876	10,534	50,508	2,680	13,191	4,979
Liquid materials ... farms reporting...	176	289	1,160	38	1,162	93
tons...	1,525	1,145	5,565	465	1,390	562
Crops on which used—						
Hay and cropland pasture ... farms reporting...	78	30	60	17	26	63
acres...	2,147	775	1,949	1,560	1,040	1,991
Dry materials ... farms reporting...	78	30	60	17	26	63
tons...	239	83	285	472	80	212
Liquid materials ... farms reporting...	...	...	...	...	...	...
tons...	...	...	...	...	...	...
Other pasture (not cropland) ... farms reporting...	38	10	31	2	26	11
acres...	1,695	30	190	220	1,140	695
Dry materials ... farms reporting...	38	10	31	1	26	11
tons...	272	7	31	15	82	65
Liquid materials ... farms reporting...	...	...	...	1	...	...
tons...	...	...	...	2	...	...
Corn ... farms reporting...	215	374	1,258	92	497	234
acres...	3,538	5,249	15,406	1,865	2,997	4,120
Dry materials ... farms reporting...	190	338	1,135	80	417	213
tons...	359	555	1,531	183	304	379
Liquid materials ... farms reporting...	32	72	164	23	115	26
tons...	71	60	178	21	53	120

See footnotes at end of table.

State Table 21.—FARMS AND FARM CHARACTERISTICS BY TENURE OF OPERATOR: CENSUS OF 1959—Continued

[Data are based on reports for only a sample of farms. See text]

Item (For definitions and explanations, see text)	Total all farms	Commercial farms by tenure of operator				
		Total	Full owners	Part owners	Managers	All tenants
USE OF COMMERCIAL FERTILIZER AND LIME—Continued						
Commercial fertilizer and fertilizing materials used during the year—Continued						
Crops on which used—Continued						
Soybeans ... farms reporting...	2,675	2,479	675	973	31	800
acres...	312,776	309,756	73,272	122,563	7,888	106,033
Dry materials ... farms reporting...	2,632	2,436	656	965	30	785
tons...	24,181	23,954	5,676	9,607	526	8,145
Liquid materials ... farms reporting...	80	80	31	17	2	30
tons...	660	660	152	425	27	56
Cotton ... farms reporting...	34,470	29,141	6,775	7,403	215	14,748
acres...	1,309,800	1,269,058	178,222	496,780	69,209	524,847
Dry materials ... farms reporting...	32,209	27,080	6,550	7,030	157	13,343
tons...	157,612	151,345	23,470	58,072	6,460	63,343
Liquid materials ... farms reporting...	4,598	4,273	523	1,133	98	2,519
tons...	22,701	22,487	2,562	9,771	2,368	7,786
All other crops ... farms reporting...	14,329	9,746	4,248	3,398	122	1,978
acres...	544,468	521,245	130,428	224,717	21,828	144,272
Dry materials ... farms reporting...	13,826	9,268	4,131	3,231	105	1,801
tons...	54,007	50,659	13,781	21,696	2,056	13,126
Liquid materials ... farms reporting...	1,014	984	247	342	23	372
tons...	7,000	6,983	2,070	2,280	328	2,305
Lime or liming materials used during the year ... farms reporting...	6,518	4,784	2,433	1,620	56	675
acres limed...	172,146	146,553	58,669	58,950	5,633	23,301
tons...	312,767	271,021	103,553	110,810	11,638	45,020
SPECIFIED FARM EXPENDITURES						
Any of the following specified expenditures ... farms reporting...	94,252	52,461	22,248	12,478	480	17,255
Feed for livestock and poultry ... farms reporting...	71,644	36,126	18,669	9,315	345	7,797
dollars...	97,038,108	88,267,709	60,199,059	17,508,330	3,427,417	7,132,903
Under $100 ... farms reporting...	20,843	9,219	3,391	1,798	23	4,007
$100 to $999 ... farms reporting...	39,528	16,757	8,637	5,021	100	2,999
$1,000 to $1,999 ... farms reporting...	3,745	2,822	1,616	890	44	272
$2,000 to $4,999 ... farms reporting...	3,269	3,078	1,940	833	62	243
$5,000 or more ... farms reporting...	4,259	4,250	3,085	773	116	276
Purchase of livestock and poultry ... farms reporting...	30,160	18,395	9,879	4,780	216	3,520
dollars...	39,863,474	36,130,578	21,940,342	9,397,821	1,738,720	3,053,695
Under $1,000 ... farms reporting...	22,462	11,700	5,390	3,297	48	2,965
$1,000 to $2,499 ... farms reporting...	3,537	2,730	1,815	623	55	237
$2,500 to $4,999 ... farms reporting...	2,183	2,031	1,372	460	44	155
$5,000 to $9,999 ... farms reporting...	1,285	1,242	885	227	36	94
$10,000 or more ... farms reporting...	693	692	417	173	33	69
Machine hire ... farms reporting...	49,388	37,295	11,723	9,712	284	15,576
dollars...	35,977,182	34,387,159	6,974,165	12,949,837	1,487,030	12,976,127
Under $200 ... farms reporting...	22,614	12,652	5,763	2,326	37	4,526
$200 to $999 ... farms reporting...	18,757	16,705	4,635	4,395	44	7,631
$1,000 or more ... farms reporting...	8,017	7,938	1,325	2,991	203	3,419
Hired labor ... farms reporting...	39,775	31,235	10,962	9,376	368	10,529
dollars...	75,807,780	74,245,455	14,793,680	31,523,009	5,507,405	22,421,361
Under $200 ... farms reporting...	14,330	7,973	3,911	1,793	14	2,255
$200 to $499 ... farms reporting...	7,500	5,847	2,412	1,573	19	1,843
$500 to $999 ... farms reporting...	5,148	4,803	1,603	1,279	16	1,905
$1,000 to $2,499 ... farms reporting...	6,071	5,922	1,736	1,948	45	2,193
$2,500 to $4,999 ... farms reporting...	3,299	3,274	730	1,304	59	1,181
$5,000 to $9,999 ... farms reporting...	1,899	1,897	354	765	80	698
$10,000 to $19,999 ... farms reporting...	922	916	128	422	46	320
$20,000 to $49,999 ... farms reporting...	471	469	74	220	59	116
$50,000 or more ... farms reporting...	135	134	14	72	30	18
Seeds, bulbs, plants, and trees ... farms reporting...	37,154	25,672	9,570	7,538	203	8,361
dollars...	9,989,882	9,437,254	2,012,383	3,952,793	587,276	2,884,802
Under $100 ... farms reporting...	22,551	12,263	5,970	2,624	4	3,665
$100 to $499 ... farms reporting...	10,315	9,217	2,775	3,189	44	3,209
$500 to $999 ... farms reporting...	1,995	1,917	401	737	35	744
$1,000 or more ... farms reporting...	2,293	2,275	424	988	120	743
Gasoline and other petroleum fuel and oil for the farm business ... farms reporting...	86,107	49,626	20,951	12,269	480	15,926
dollars...	33,595,302	31,040,691	7,599,286	12,866,323	1,324,300	9,250,782
Under $100 ... farms reporting...	45,304	15,645	8,224	1,523	65	5,833
$100 to $499 ... farms reporting...	26,565	20,057	9,429	5,139	105	5,384
$500 to $999 ... farms reporting...	6,627	6,383	1,844	2,321	55	2,163
$1,000 to $4,999 ... farms reporting...	6,502	6,435	1,238	2,738	155	2,304
$5,000 or more ... farms reporting...	1,109	1,106	216	548	100	242
ESTIMATED VALUE OF PRODUCTS SOLD BY SOURCE						
All farm products sold ... total, dollars...	643,496,908	612,218,599	182,881,124	220,480,734	30,378,785	178,477,956
average per farm, dollars...	6,775	11,670	8,220	17,670	63,289	10,344
All crops sold ... dollars...	452,854,618	442,076,272	75,221,966	177,681,354	23,998,625	165,174,327
Field crops, other than vegetables and fruits and nuts, sold ... dollars...	435,879,783	427,407,549	67,573,384	173,516,111	22,469,799	163,848,255
Vegetables sold ... dollars...	3,484,016	2,903,151	1,062,195	914,690	186,346	739,920
Fruits and nuts sold ... dollars...	7,916,496	7,080,805	4,394,059	2,041,452	437,758	207,536
Forest products and horticultural specialty products sold ... dollars...	5,574,323	4,684,767	2,192,328	1,209,101	904,722	378,616
All livestock and livestock products sold ... dollars...	190,642,290	170,142,327	107,659,158	42,799,380	6,380,160	13,303,629
Poultry and poultry products sold ... dollars...	91,798,129	90,734,066	66,850,539	13,489,655	3,992,572	6,401,300
Dairy products sold ... dollars...	24,540,462	21,745,487	11,970,556	8,114,412	57,975	1,602,544
Livestock and livestock products, other than poultry and dairy, sold ... dollars...	74,303,699	57,662,774	28,838,063	21,195,313	2,329,613	5,299,785

See footnotes at end of table.

State Table 21.–FARMS AND FARM CHARACTERISTICS BY TENURE OF OPERATOR: CENSUS OF 1959–Continued

[Data are based on reports for only a sample of farms. See text.]

Item (For definitions and explanations, see text)	Commercial farms by tenure of operator—Continued					
	Cash tenants	Share-cash tenants	Crop-share tenants	Livestock-share tenants	Croppers	Other and unspecified tenants
USE OF COMMERCIAL FERTILIZER AND LIME–Continued						
Commercial fertilizer and fertilizing materials used during the year–Continued						
Crops on which used–Continued						
Soybeans ... farms reporting...	49	40	538	31	86	56
acres...	6,516	2,727	76,880	5,405	7,715	6,790
Dry materials ... farms reporting...	49	40	533	31	81	51
tons...	366	229	6,134	327	547	542
Liquid materials ... farms reporting...	...	10	10	...	5	5
tons...	...	7	32	...	2	15
Cotton ... farms reporting...	872	1,180	5,768	145	6,088	695
acres...	53,179	69,350	269,757	7,467	96,089	29,005
Dry materials ... farms reporting...	798	1,068	5,375	140	5,312	650
tons...	5,659	8,903	33,442	1,061	11,084	3,194
Liquid materials ... farms reporting...	163	236	911	16	1,121	72
tons...	1,329	988	3,735	169	1,157	408
All other crops ... farms reporting...	189	215	1,158	68	188	160
acres...	11,388	10,572	95,105	7,175	14,326	5,706
Dry materials ... farms reporting...	185	184	1,056	56	173	147
tons...	981	757	9,085	622	1,094	587
Liquid materials ... farms reporting...	14	47	247	24	26	14
tons...	125	90	1,620	273	178	19
Lime or liming materials used during the year ... farms reporting...	45	75	362	26	131	36
acres limed...	1,997	2,587	12,185	1,292	2,530	2,710
tons...	4,565	4,952	23,769	2,789	3,950	4,995
SPECIFIED FARM EXPENDITURES						
Any of the following specified expenditures ... farms reporting...	1,351	1,279	6,543	286	6,432	1,364
Feed for livestock and poultry ... farms reporting...	886	730	3,035	248	2,084	814
dollars...	1,531,982	299,780	851,051	637,690	421,255	3,391,145
Under $100 ... farms reporting...	269	301	1,465	40	1,706	226
$100 to $999 ... farms reporting...	372	374	1,473	149	306	325
$1,000 to $1,999 ... farms reporting...	85	16	44	29	35	63
$2,000 to $4,999 ... farms reporting...	66	33	32	9	26	77
$5,000 or more ... farms reporting...	94	6	21	21	11	123
Purchase of livestock and poultry ... farms reporting...	435	363	1,348	148	833	393
dollars...	1,056,085	67,440	292,078	197,744	121,350	1,318,998
Under $1,000 ... farms reporting...	226	348	1,278	117	802	194
$1,000 to $2,199 ... farms reporting...	71	10	58	12	15	71
$2,500 to $4,999 ... farms reporting...	71	5	6	7	16	50
$5,000 to $9,999 ... farms reporting...	43	...	5	6	...	40
$10,000 or more ... farms reporting...	24	...	1	6	...	38
Machine hire ... farms reporting...	1,019	1,223	6,070	202	6,241	821
dollars...	1,326,086	1,733,827	6,766,816	222,775	2,046,305	880,318
Under $200 ... farms reporting...	298	180	1,137	46	2,585	280
$200 to $999 ... farms reporting...	410	534	2,857	89	3,393	348
$1,000 or more ... farms reporting...	311	509	2,076	67	263	193
Hired labor ... farms reporting...	846	1,104	5,005	220	2,651	703
dollars...	3,582,582	3,325,418	11,788,962	505,906	1,668,182	1,550,311
Under $200 ... farms reporting...	216	141	735	82	965	116
$200 to $499 ... farms reporting...	107	140	784	6	690	116
$500 to $999 ... farms reporting...	185	175	840	40	520	145
$1,000 to $2,499 ... farms reporting...	90	278	1,201	50	370	204
$2,500 to $4,999 ... farms reporting...	76	185	776	10	78	56
$5,000 to $9,999 ... farms reporting...	54	123	443	15	22	41
$10,000 to $19,999 ... farms reporting...	73	38	177	15	6	11
$20,000 to $49,999 ... farms reporting...	33	23	46	2	...	12
$50,000 or more ... farms reporting...	12	1	3	...	...	2
Seeds, bulbs, plants, and trees ... farms reporting...	724	803	4,240	151	1,908	535
dollars...	414,149	360,868	1,686,550	76,000	179,710	167,525
Under $100 ... farms reporting...	281	187	1,364	33	1,515	285
$100 to $499 ... farms reporting...	292	403	1,927	81	330	176
$500 to $999 ... farms reporting...	45	132	471	18	51	27
$1,000 or more ... farms reporting...	106	81	478	19	12	47
Gasoline and other petroleum fuel and oil for the farm business ... farms reporting...	1,301	1,274	6,349	281	5,442	1,279
dollars...	1,216,113	1,213,201	5,308,365	298,583	682,371	532,149
Under $100 ... farms reporting...	348	125	796	45	3,940	579
$100 to $499 ... farms reporting...	514	491	2,639	124	1,221	395
$500 to $999 ... farms reporting...	184	311	1,276	50	176	166
$1,000 to $4,999 ... farms reporting...	191	310	1,522	48	104	129
$5,000 or more ... farms reporting...	64	37	116	14	1	10
ESTIMATED VALUE OF PRODUCTS SOLD BY SOURCE						
All farm products sold ... total, dollars...	20,219,372	21,282,697	92,468,392	4,942,942	25,346,123	14,218,430
average per farm, dollars...	14,966	16,640	14,132	17,283	3,941	10,424
All crops sold ... dollars...	16,757,883	20,576,985	90,764,664	3,463,447	24,483,617	9,127,731
Field crops, other than vegetables and fruits and nuts, sold ... dollars...	16,163,299	20,543,605	90,503,277	3,449,817	24,331,543	8,856,714
Vegetables sold ... dollars...	398,880	20,555	144,845	10,700	140,550	24,390
Fruits and nuts sold ... dollars...	65,543	8,365	96,162	480	8,219	28,767
Forest products and horticultural specialty products sold ... dollars...	130,161	4,460	20,380	2,450	3,305	217,860
All livestock and livestock products sold ... dollars...	3,461,489	705,712	1,703,728	1,479,495	862,506	5,090,699
Poultry and poultry products sold ... dollars...	961,082	102,275	441,270	690,874	284,811	3,920,988
Dairy products sold ... dollars...	980,860	67,315	68,724	154,715	137,040	193,890
Livestock and livestock products, other than poultry and dairy, sold ... dollars...	1,519,547	536,122	1,193,734	633,906	440,655	975,821

See footnotes at end of table.

State Table 21.–FARMS AND FARM CHARACTERISTICS BY TENURE OF OPERATOR: CENSUS OF 1959–Continued

[Data are based on reports for only a sample of farms. See text.]

Item (For definitions and explanations, see text)	Total all farms	Commercial farms by tenure of operator				
		Total	Full owners	Part owners	Managers	All tenants
LIVESTOCK AND LIVESTOCK PRODUCTS						
Cattle and calves ... farms reporting...	67,157	32,749	17,568	9,242	279	5,660
number...	1,283,196	917,641	470,393	345,378	30,471	71,399
Cows, including heifers that have calved ... farms reporting...	64,941	31,715	17,011	9,037	249	5,418
number...	693,700	500,215	258,418	186,222	15,215	40,360
Milk cows ... farms reporting...	45,249	21,948	12,282	5,939	103	3,624
number...	200,883	139,676	79,048	46,016	477	14,135
Heifers and heifer calves ... farms reporting...	52,504	26,118	14,598	7,782	218	3,520
number...	374,035	257,506	135,775	94,695	8,438	18,598
Steers and bulls including steer and bull calves ... farms reporting...	42,173	22,104	12,395	6,987	251	2,471
number...	215,461	159,920	76,200	64,461	6,818	12,441
Farms reporting by number on hand:						
Cattle and calves–						
1 head ... farms reporting...	5,441	2,834	969	532	2	1,331
2 to 4 head ... farms reporting...	15,313	5,939	2,590	1,444	49	1,856
5 to 9 head ... farms reporting...	13,106	4,411	2,488	1,042	13	868
10 to 19 head ... farms reporting...	14,554	6,273	4,021	1,590	16	646
20 to 49 head ... farms reporting...	13,600	8,394	5,064	2,653	29	648
50 to 99 head ... farms reporting...	3,593	3,367	1,848	1,249	78	192
100 to 499 head ... farms reporting...	1,475	1,459	564	697	83	115
500 or more head ... farms reporting...	75	72	24	35	9	4
Cows, including heifers that have calved–						
1 head ... farms reporting...	12,167	5,606	2,188	1,231	34	2,153
2 to 9 head ... farms reporting...	32,374	12,170	6,790	3,094	30	2,256
10 to 19 head ... farms reporting...	11,258	6,172	3,918	1,724	19	511
20 to 29 head ... farms reporting...	4,077	3,026	1,786	1,031	20	189
30 to 49 head ... farms reporting...	3,250	2,945	1,598	1,124	54	169
50 to 74 head ... farms reporting...	893	892	363	431	25	73
75 to 99 head ... farms reporting...	423	417	161	190	26	40
100 or more head ... farms reporting...	499	487	207	212	41	27
Milk cows–						
1 head ... farms reporting...	17,470	8,104	3,970	2,101	53	1,980
2 to 9 head ... farms reporting...	22,999	9,709	5,842	2,503	39	1,325
10 to 19 head ... farms reporting...	2,864	2,252	1,480	607	5	160
20 to 29 head ... farms reporting...	875	865	508	291	...	66
30 to 49 head ... farms reporting...	821	809	394	348	5	62
50 to 74 head ... farms reporting...	143	137	47	64	1	25
75 to 99 head ... farms reporting...	38	37	20	12	...	5
100 or more head ... farms reporting...	39	35	21	13	...	1
Horses and/or mules ... farms reporting...	35,898	17,611	9,691	5,130	207	2,583
number...	77,323	41,899	21,696	13,585	1,138	5,480
Hogs and pigs ... farms reporting...	44,018	24,985	10,254	6,596	163	7,972
number...	502,220	358,743	158,161	120,343	6,258	73,981
Born since June 1 ... farms reporting...	26,920	15,385	6,581	4,238	115	4,451
number...	297,768	214,933	97,653	73,171	3,922	40,187
Born before June 1 ... farms reporting...	35,206	20,478	8,296	5,620	151	6,411
number...	204,452	143,810	60,508	47,172	2,336	33,794
Sheep and lambs ... farms reporting...	1,329	738	431	232	7	68
number...	42,590	27,531	15,802	8,982	654	2,093
Lambs under 1 year old ... farms reporting...	920	506	297	165	7	37
number...	11,251	7,228	3,824	2,764	63	577
Sheep 1 year old and over ... farms reporting...	1,257	697	396	226	7	68
number...	31,339	20,303	11,978	6,218	591	1,516
Ewes ... farms reporting...	1,200	675	384	216	7	68
number...	28,465	18,649	10,994	5,845	360	1,450
Rams and wethers ... farms reporting...	991	547	330	177	7	33
number...	2,874	1.654	984	373	231	66
Chickens 4 months old and over ... farms reporting...	62,843	33,504	14,398	8,166	236	10,704
number...	5,348,264	4,442,534	2,813,016	822,205	358,714	448,599
Livestock and livestock products sold:						
Cattle and calves sold alive ... farms reporting...	54,291	25,602	15,048	7,393	228	2,933
number...	550,785	418,381	218,166	152,807	15,255	32,153
dollars...	59,451,804	46,447,310	23,155,946	17,642,225	2,107,365	3,541,774
Hogs and pigs sold alive ... farms reporting...	21,568	12,799	5,975	3,979	129	2,716
number...	459,371	349,030	174,313	111,483	6,677	56,557
dollars...	13,781,130	10,470,900	5,229,390	3,344,490	200,310	1,696,710
Sheep and lambs sold alive ... farms reporting...	1,168	679	436	194	12	37
number...	29,601	21,851	14,181	5,190	1,315	1,165
dollars...	325,611	240,361	155,991	57,090	14,465	12,815
Milk and cream sold[1] ... farms reporting...	13,129	8,001	5,116	2,261	11	613
pounds...	628,273,304	546,340,279	310,250,109	192,752,086	1,238,380	42,099,704
dollars...	24,540,462	21,745,487	11,970,556	8,114,412	57,975	1,602,544
Chickens including broilers sold ... farms reporting...	10,596	7,843	5,562	1,362	132	787
dollars...	70,379,566	70,093,994	54,605,360	8,312,761	1,841,977	5,333,896
Chicken eggs sold ... farms reporting...	14,640	7,870	4,688	1,999	81	1,102
dozens...	40,521,055	38,459,901	26,396,944	6,899,995	3,299,189	1,863,773
dollars...	14,587,581	13,845,565	9,502,900	2,483,998	1,187,708	670,959
Litters farrowed December 1, 1958, to November 30, 1959 ... farms reporting...	20,781	12,571	5,566	3,825	99	3,081
number of litters...	81,992	60,552	29,397	18,826	1,340	10,989
1 or 2 litters ... farms reporting...	12,264	6,634	2,714	1,895	31	1,994
3 to 9 litters ... farms reporting...	6,804	4,432	2,075	1,426	35	896
10 to 19 litters ... farms reporting...	1,150	972	503	342	10	117
20 to 39 litters ... farms reporting...	449	424	218	137	15	54
40 to 69 litters ... farms reporting...	87	84	43	22	4	15
70 or more litters ... farms reporting...	27	25	13	3	4	5
June 2 to November 30 ... farms reporting...	16,088	9,685	4,377	2,969	72	2,267
number of litters...	42,763	30,956	15,208	9,284	830	5,634
December 1 to June 1 ... farms reporting...	13,468	8,738	3,880	2,813	78	1,967
number of litters...	39,229	29,596	14,189	9,542	510	5,355

See footnotes at end of table.

State Table 21.–FARMS AND FARM CHARACTERISTICS BY TENURE OF OPERATOR: CENSUS OF 1959–Continued

[Data are based on reports for only a sample of farms. See text.]

Item (For definitions and explanations, see text)	Commercial farms by tenure of operator—Continued					
	Cash tenants	Share-cash tenants	Crop-share tenants	Livestock-share tenants	Croppers	Other and unspecified tenants
LIVESTOCK AND LIVESTOCK PRODUCTS						
Cattle and calves ... farms reporting...	723	639	2,457	200	995	646
number...	21,218	6,675	17,540	8,366	7,366	10,234
Cows, including heifers that have calved ... farms reporting...	686	604	2,364	185	940	639
number...	12,100	3,853	9,404	5,236	4,298	5,469
Milk cows ... farms reporting...	450	421	1,532	133	684	404
number...	5,593	1,090	2,892	985	1,623	1,952
Heifers and heifer calves ... farms reporting...	523	444	1,428	160	499	466
number...	5,077	1,769	4,935	1,926	2,045	2,846
Steers and bulls including steer and bull calves ... farms reporting...	403	309	996	150	293	320
number...	4,041	1,053	3,201	1,204	1,023	1,919
Farms reporting by number on hand:						
Cattle and calves–						
1 head ... farms reporting...	93	120	658	10	366	84
2 to 4 head ... farms reporting...	121	225	891	40	396	183
5 to 9 head ... farms reporting...	105	120	428	25	95	95
10 to 19 head ... farms reporting...	111	106	252	20	40	117
20 to 49 head ... farms reporting...	149	45	205	48	65	136
50 to 99 head ... farms reporting...	94	11	19	31	21	16
100 to 499 head ... farms reporting...	48	12	3	26	12	14
500 or more head ... farms reporting...	2	...	1	...	...	1
Cows, including heifers that have calved–						
1 head ... farms reporting...	128	225	1,035	20	556	189
2 to 9 head ... farms reporting...	242	301	1,108	50	276	279
10 to 19 head ... farms reporting...	116	37	142	54	50	112
20 to 29 head ... farms reporting...	58	23	51	6	20	31
30 to 49 head ... farms reporting...	73	6	23	25	31	11
50 to 74 head ... farms reporting...	40	...	4	8	6	15
75 to 99 head ... farms reporting...	17	7	...	15	...	1
100 or more head ... farms reporting...	12	5	1	7	1	1
Milk cows–						
1 head ... farms reporting...	116	250	941	47	470	156
2 to 9 head ... farms reporting...	162	150	579	60	181	193
10 to 19 head ... farms reporting...	67	10	6	20	22	35
20 to 29 head ... farms reporting...	35	10	6	...	5	10
30 to 49 head ... farms reporting...	45	1	...	5	6	5
50 to 74 head ... farms reporting...	20	...	...	...	...	5
75 to 99 head ... farms reporting...	5	...	...	...	...	...
100 or more head ... farms reporting...	...	...	...	1	...	...
Horses and/or mules ... farms reporting...	435	247	1,127	85	332	357
number...	1,026	534	2,197	254	637	832
Hogs and pigs ... farms reporting...	619	738	2,981	190	2,801	643
number...	5,298	11,439	27,788	4,584	12,558	12,314
Born since June 1 ... farms reporting...	345	455	1,729	158	1,348	416
number...	2,720	7,007	15,644	2,591	6,073	6,152
Born before June 1 ... farms reporting...	492	650	2,453	175	2,120	521
number...	2,578	4,432	12,144	1,993	6,485	6,162
Sheep and lambs ... farms reporting...	16	5	15	2	15	15
number...	186	25	60	202	245	1,375
Lambs under 1 year old ... farms reporting...	6	5	5	1	5	15
number...	31	5	5	1	10	525
Sheep 1 year old and over ... farms reporting...	16	5	15	2	15	15
number...	155	20	55	201	235	850
Ewes ... farms reporting...	16	5	15	2	15	15
number...	154	20	45	196	225	810
Rams and wethers ... farms reporting...	1	...	10	2	5	15
number...	1	...	10	5	10	40
Chickens 4 months old and over ... farms reporting...	757	903	4,186	183	3,924	751
number...	106,894	24,162	114,759	6,680	88,464	107,640
Livestock and livestock products sold:						
Cattle and calves sold alive ... farms reporting...	527	329	1,183	171	308	415
number...	11,427	2,340	5,980	4,285	2,483	5,638
dollars...	1,287,564	250,685	627,189	514,256	231,018	631,062
Hogs and pigs sold alive ... farms reporting...	234	483	1,190	147	397	265
number...	7,128	9,361	18,707	3,851	6,900	10,610
dollars...	213,840	280,830	561,210	115,530	207,000	318,300
Sheep and lambs sold alive ... farms reporting...	6	5	...	1	10	15
number...	50	15	...	175	150	775
dollars...	550	165	...	1,925	1,650	8,525
Milk and cream sold[1] ... farms reporting...	231	46	117	46	68	105
pounds...	24,253,626	2,030,198	2,193,368	3,617,732	3,691,312	6,313,468
dollars...	980,860	67,315	68,724	154,715	137,040	193,890
Chickens including broilers sold ... farms reporting...	115	51	234	55	125	207
dollars...	798,547	88,989	397,882	502,170	230,532	3,315,776
Chicken eggs sold ... farms reporting...	110	111	507	53	185	136
dozens...	449,840	34,050	108,622	10,081	144,455	1,116,725
dollars...	161,943	12,258	39,103	3,629	52,004	402,022
Litters farrowed December 1, 1958, to November 30, 1959 ... farms reporting...	262	462	1,303	136	633	285
number of litters...	758	2,000	3,675	595	1,571	2,390
1 or 2 litters ... farms reporting...	177	248	846	66	536	121
3 to 9 litters ... farms reporting...	76	171	409	56	82	102
10 to 19 litters ... farms reporting...	3	26	42	14	...	32
20 to 39 litters ... farms reporting...	6	17	6	...	10	15
40 to 69 litters ... farms reporting...	...	...	...	...	5	10
70 or more litters ... farms reporting...	...	...	...	...	...	5
June 2 to November 30 ... farms reporting...	177	356	962	121	417	234
number of litters...	413	938	1,815	298	783	1,387
December 1 to June 1 ... farms reporting...	174	310	822	98	363	200
number of litters...	345	1,062	1,860	297	788	1,003

See footnotes at end of table.

State Table 21.–FARMS AND FARM CHARACTERISTICS BY TENURE OF OPERATOR: CENSUS OF 1959–Continued

[Data are based on reports for only a sample of farms. See text.]

Item (For definitions and explanations, see text)	Total all farms	Commercial farms by tenure of operator				
		Total	Full owners	Part owners	Managers	All tenants
SPECIFIED CROPS HARVESTED						
Corn for all purposes.....farms reporting...	34,628	22,462	9,099	6,708	158	6,497
acres...	372,409	291,818	100,022	118,173	9,706	63,917
Under 11 acres.....farms reporting...	25,748	15,310	6,661	3,626	55	4,968
11 to 24 acres.....farms reporting...	5,716	4,358	1,632	1,705	30	991
25 to 49 acres.....farms reporting...	2,323	2,006	592	1,009	19	386
50 to 74 acres.....farms reporting...	438	397	115	167	22	93
75 to 99 acres.....farms reporting...	175	169	24	96	5	44
100 or more acres.....farms reporting...	228	222	75	105	27	15
Harvested for grain.....farms reporting...	33,272	21,539	8,668	6,446	136	6,289
acres...	351,280	274,251	92,605	110,623	8,967	62,056
bushels...	11,025,316	9,088,118	3,053,535	3,791,320	337,679	1,905,584
Sales.....farms reporting...	6,158	4,346	1,117	1,583	54	1,592
bushels...	2,906,973	2,626,173	577,560	1,196,453	193,031	659,129
Sorghums for all purposes.....farms reporting...	7,205	5,059	2,547	1,744	72	696
acres...	77,472	68,523	25,538	29,463	5,204	8,318
Harvested for grain or seed.....farms reporting...	1,777	1,442	530	653	17	242
acres...	30,605	28,170	7,767	13,472	2,598	4,333
bushels...	854,601	797,641	208,910	377,718	70,077	140,936
Sales.....farms reporting...	404	344	74	168	8	94
bushels...	393,661	377,391	78,964	159,140	43,842	95,445
Wheat harvested.....farms reporting...	5,380	5,072	1,103	2,205	95	1,669
acres...	124,570	121,746	20,755	62,703	6,376	31,912
bushels...	3,173,644	3,120,291	522,089	1,579,111	191,506	827,585
Sales.....farms reporting...	4,809	4,646	973	2,020	90	1,563
bushels...	2,988,680	2,950,175	473,187	1,492,607	188,290	796,091
Oats harvested for grain.....farms reporting...	3,577	3,057	1,041	1,349	76	591
acres...	152,732	146,992	40,064	68,976	6,511	31,441
bushels...	6,040,239	5,890,033	1,511,044	2,732,325	199,466	1,447,198
Sales.....farms reporting...	1,563	1,472	402	604	46	420
bushels...	4,260,456	4,237,636	977,164	1,846,323	118,276	1,295,873
Barley harvested.....farms reporting...	445	419	97	233	25	64
acres...	10,585	10,425	2,200	4,942	1,814	1,469
bushels...	282,021	277,981	61,424	142,421	44,436	29,700
Sales.....farms reporting...	200	195	42	96	21	36
bushels...	153,043	152,243	26,799	68,933	37,236	19,275
Rice harvested.....farms reporting...	3,379	3,357	869	1,372	59	1,057
acres...	365,971	362,806	75,470	156,935	12,578	117,823
bushels...	28,066,795	27,903,613	6,069,586	12,120,721	938,642	8,774,664
Sales.....farms reporting...	3,379	3,357	869	1,372	59	1,057
bushels...	27,723,611	27,565,269	5,948,785	11,961,099	929,314	8,726,071
Soybeans harvested for beans.....farms reporting...	21,732	20,269	4,855	6,945	216	8,253
acres grown alone...	2,308,849	2,283,959	363,689	987,014	101,953	831,303
acres grown with other crops...	11,217	11,032	1,855	4,030	162	4,985
bushels...	52,608,266	52,124,226	8,503,973	22,459,781	2,479,706	18,680,766
Hay crops:						
Land from which hay was cut.....acres...	653,918	471,492	252,164	175,925	13,675	29,728
Alfalfa and alfalfa mixtures cut for hay and for dehydrating.....farms reporting...	2,174	1,635	775	700	47	113
acres...	38,558	34,072	11,582	16,166	3,326	2,998
tons...	93,121	85,551	26,193	39,886	10,593	8,879
Sales.....farms reporting...	404	344	145	141	23	35
tons...	32,468	31,973	7,552	10,882	8,499	5,040
Clover, timothy, and mixtures of clover and grasses cut for hay.....farms reporting...	3,615	2,339	1,612	610	16	101
acres...	66,737	51,122	33,160	15,447	850	1,665
tons...	92,222	74,452	48,008	23,518	726	2,200
Sales.....farms reporting...	359	189	114	55	...	20
tons...	6,107	4,867	2,707	1,855	...	305
Lespedeza cut for hay.....farms reporting...	16,635	9,914	5,628	3,201	88	997
acres...	253,363	181,027	94,042	67,230	5,788	13,967
tons...	331,377	249,993	130,119	91,911	8,191	19,772
Sales.....farms reporting...	1,674	901	420	338	16	127
tons...	29,774	21,838	11,632	5,917	1,321	2,968
Oats, wheat, barley, rye, or other small grains cut for hay.....farms reporting...	3,484	2,202	1,327	741	6	128
acres...	39,056	29,091	15,762	11,664	245	1,420
tons...	42,343	32,270	17,834	12,807	332	1,297
Sales.....farms reporting...	140	70	32	37	...	1
tons...	923	583	324	255	...	4
Wild hay cut.....farms reporting...	5,901	2,828	1,850	753	9	216
acres...	86,409	51,662	30,367	17,076	920	3,299
tons...	95,267	58,663	33,514	20,498	987	3,664
Sales.....farms reporting...	554	193	113	64	1	15
tons...	7,970	3,335	1,690	1,315	200	130
Other hay cut.....farms reporting...	8,443	4,740	2,902	1,461	46	331
acres...	168,834	123,577	66,396	48,342	2,460	6,379
tons...	205,533	153,722	83,795	58,906	2,856	8,165
Sales.....farms reporting...	893	445	220	182	2	41
tons...	20,111	14,215	8,064	5,546	185	420
Grass silage made from grasses, alfalfa, clover, or small grains.....farms reporting...	24	23	21	...	2	...
acres...	961	941	855	...	86	...
tons, green weight...	5,540	5,480	4,950	...	530	...
Cotton harvested.....farms reporting...	34,855	29,415	6,809	7,487	226	14,893
acres...	1,321,356	1,279,765	179,391	499,772	69,289	531,313
bales...	1,515,365	1,480,728	204,971	574,411	85,451	615,895
Irish potatoes harvested for home use or for sale.....farms reporting...	28,455	14,112	7,529	3,764	48	2,771
acres[2]...	4,165	2,350	1,328	727	7	288
bushels...	666,475	385,145	213,542	121,651	901	49,051
Vegetables harvested for sale.....farms reporting...	4,829	2,752	1,608	766	16	362
Sales.....dollars...	3,484,016	2,903,151	1,062,195	914,690	186,346	739,920
Land in bearing and nonbearing fruit orchards, groves, vineyards, and planted nut trees[3].....farms reporting...	5,360	2,929	1,825	835	49	220
acres...	34,107	26,810	15,120	7,337	1,757	2,596

[1]Includes milk equivalent of cream and butterfat sold.
[2]Does not include acreage for farms with less than 20 bushels harvested.
[3]Does not include data for farms with less than 20 trees and grapevines.

State Table 21.–FARMS AND FARM CHARACTERISTICS BY TENURE OF OPERATOR: CENSUS OF 1959–Continued

[Data are based on reports for only a sample of farms. See text.]

Item (For definitions and explanations, see text)	Commercial farms by tenure of operator—Continued					
	Cash tenants	Share-cash tenants	Crop-share tenants	Livestock-share tenants	Croppers	Other and unspecified tenants
SPECIFIED CROPS HARVESTED						
Corn for all purposes.....farms reporting...	550	793	3,064	175	1,503	412
acres...	7,034	9,298	29,785	3,293	8,172	6,335
Under 11 acres.....farms reporting...	424	558	2,251	77	1,391	267
11 to 24 acres.....farms reporting...	66	134	593	52	76	70
25 to 49 acres.....farms reporting...	15	85	173	33	25	55
50 to 74 acres.....farms reporting...	22	15	32	12	6	6
75 to 99 acres.....farms reporting...	16	...	11	1	5	11
100 or more acres.....farms reporting...	7	1	4	...	...	3
Harvested for grain.....farms reporting...	534	763	2,974	168	1,448	402
acres...	6,670	9,009	29,168	3,082	7,912	6,215
bushels...	209,965	276,980	881,824	123,220	204,545	209,050
Sales.....farms reporting...	92	232	872	61	226	109
bushels...	88,125	87,085	314,639	31,760	59,960	77,560
Sorghums for all purposes.....farms reporting...	145	79	262	46	97	67
acres...	2,196	933	2,643	746	896	904
Harvested for grain or seed.....farms reporting...	15	47	100	14	45	21
acres...	770	640	1,539	386	565	433
bushels...	38,360	22,610	44,550	10,416	12,950	12,050
Sales.....farms reporting...	7	17	43	6	10	11
bushels...	34,020	6,970	31,180	4,875	8,750	9,650
Wheat harvested.....farms reporting...	177	332	925	50	50	135
acres...	5,169	7,437	15,120	1,010	725	2,451
bushels...	153,457	188,870	388,210	24,710	13,920	58,418
Sales.....farms reporting...	172	317	855	50	45	124
bushels...	147,802	182,290	372,281	23,730	13,140	56,848
Oats harvested for grain.....farms reporting...	34	55	376	40	46	40
acres...	1,855	2,040	21,331	2,730	2,520	965
bushels...	61,975	71,617	1,029,786	151,350	103,070	29,400
Sales.....farms reporting...	21	30	294	16	35	24
bushels...	46,800	60,667	956,256	122,400	93,300	16,450
Barley harvested.....farms reporting...	4	21	25	6	...	8
acres...	234	420	340	50	...	425
bushels...	2,625	9,450	8,325	850	...	8,450
Sales.....farms reporting...	3	11	20	...	...	2
bushels...	1,750	6,500	7,125	...	...	3,900
Rice harvested.....farms reporting...	36	53	740	51	126	51
acres...	5,951	5,072	84,153	5,350	12,562	4,735
bushels...	407,336	376,787	6,304,202	385,983	959,310	341,046
Sales.....farms reporting...	36	53	740	51	126	51
bushels...	407,273	371,387	6,271,832	383,013	955,406	337,160
Soybeans harvested for beans.....farms reporting...	683	1,077	5,062	157	784	490
acres grown alone...	88,126	111,841	514,479	20,422	46,295	50,140
acres grown with other crops...	435	565	3,390	295	125	175
bushels...	1,995,426	2,625,897	11,341,151	436,090	1,192,367	1,089,835
Hay crops:						
Land from which hay was cut.....acres...	7,704	4,018	7,410	3,408	2,643	4,545
Alfalfa and alfalfa mixtures cut for hay and for dehydrating.....farms reporting...	14	10	43	12	6	28
acres...	450	850	353	245	30	1,070
tons...	1,253	3,235	806	420	50	3,115
Sales.....farms reporting...	1	5	16	6	...	7
tons...	20	3,200	365	90	...	1,365
Clover, timothy, and mixtures of clover and grasses cut for hay.....farms reporting...	20	10	30	15	11	15
acres...	515	60	280	435	170	205
tons...	570	90	500	720	135	185
Sales.....farms reporting...	5	5	5	...	5	...
tons...	35	60	200	...	10	...
Lespedeza cut for hay.....farms reporting...	157	128	432	66	102	112
acres...	2,535	1,965	4,711	1,172	1,754	1,830
tons...	3,419	2,863	7,005	1,568	2,346	2,571
Sales.....farms reporting...	6	27	63	5	10	16
tons...	114	569	1,935	20	85	245
Oats, wheat, barley, rye, or other small grains cut for hay.....farms reporting...	21	...	35	15	21	36
acres...	399	...	420	75	231	295
tons...	324	...	360	60	188	365
Sales.....farms reporting...	1	...	...	...	...	...
tons...	4	...	...	...	...	...
Wild hay cut.....farms reporting...	67	25	79	20	5	20
acres...	1,120	640	564	525	30	420
tons...	936	1,025	718	565	50	370
Sales.....farms reporting...	10	...	5	...	...	...
tons...	125	...	5	...	...	...
Other hay cut.....farms reporting...	95	32	94	31	16	63
acres...	2,685	503	1,082	956	428	725
tons...	3,300	550	1,439	1,410	605	861
Sales.....farms reporting...	5	1	20	5	...	10
tons...	100	10	165	100	...	45
Grass silage made from grasses, alfalfa, clover, or small grains.....farms reporting...	...	...	...	...	...	...
acres...	...	...	...	...	...	...
tons, green weight...	...	...	...	...	...	...
Cotton harvested.....farms reporting...	887	1,186	5,797	155	6,148	720
acres...	53,892	71,002	271,772	7,965	97,466	29,216
bales...	63,852	81,879	312,164	9,489	114,957	33,554
Irish potatoes harvested for home use or for sale.....farms reporting...	237	250	1,318	74	586	306
acres[2]...	38	32	137	3	24	54
bushels...	6,420	4,810	23,297	1,025	6,049	7,450
Vegetables harvested for sale.....farms reporting...	53	70	131	12	40	56
Sales.....dollars...	398,880	20,555	144,845	10,700	140,550	24,390
Land in bearing and nonbearing fruit orchards, groves, vineyards, and planted nut trees[3].....farms reporting...	46	47	74	5	21	27
acres...	1,746	219	438	3	111	79

State Table 21a.—FARMS AND FARM CHARACTERISTICS BY TENURE OF OPERATOR: CENSUS OF 1959

[Data are based on reports for only a sample of farms. See text]

Item (For descriptions and explanations, see text)	Total all farms of white operators	Commercial farms by tenure of white operator				
		Total	Full owners	Part owners	Managers	All tenants
FARMS, ACREAGE, AND VALUE						
Farms ... number...	80,524	43,191	20,522	11,195	474	11,000
Percent distribution ... percent...	xxx	100.0	47.5	25.9	1.1	25.5
Land in farms ... acres...	15,796,320	11,919,893	4,503,783	4,566,062	629,309	2,220,739
Percent distribution ... percent...	xxx	100.0	37.8	38.3	5.3	18.6
Average size of farm ... acres...	196.2	276.0	219.5	407.9	1,327.7	202.0
Value of land and buildings:						
Average per farm ... dollars...	18,417	28,891	17,801	46,818	135,104	31,034
Average per acre ... dollars...	102.63	114.65	88.16	120.88	109.67	164.40
Land in farms according to use:						
Cropland harvested ... farms reporting...	59,377	37,814	16,277	10,700	344	10,493
acres...	5,084,241	4,750,507	1,037,655	1,997,649	229,498	1,485,705
1 to 9 acres ... farms reporting...	13,206	3,382	2,646	286	5	445
10 to 19 acres ... farms reporting...	11,132	4,974	3,214	621	17	1,122
20 to 29 acres ... farms reporting...	7,233	4,378	2,633	842	21	882
30 to 49 acres ... farms reporting...	7,999	6,047	3,212	1,547	10	1,278
50 to 99 acres ... farms reporting...	8,051	7,350	2,504	2,447	29	2,370
100 to 199 acres ... farms reporting...	5,582	5,524	1,117	2,229	26	2,152
200 to 499 acres ... farms reporting...	4,237	4,226	624	1,836	74	1,692
500 to 999 acres ... farms reporting...	1,468	1,466	261	637	84	484
1,000 or more acres ... farms reporting...	469	467	66	255	78	68
Cropland used only for pasture ... farms reporting...	41,262	20,977	12,090	5,965	213	2,709
acres...	2,180,855	1,402,927	753,967	494,446	52,937	101,577
Cropland not harvested and not pastured ... farms reporting...	17,054	9,881	4,879	3,187	155	1,660
acres...	820,571	578,541	242,233	229,948	29,077	77,283
Soil-improvement grasses and legumes ... farms reporting...	5,291	3,208	1,703	1,133	60	312
acres...	281,254	200,871	93,064	86,755	8,248	12,804
Other cropland (idle and crop failure) ... farms reporting...	13,128	7,470	3,544	2,388	113	1,425
acres...	539,317	377,670	149,169	143,193	20,829	64,479
Woodland pastured ... farms reporting...	39,303	18,895	11,442	5,408	164	1,881
acres...	2,897,944	1,815,523	943,588	616,680	110,749	144,506
Woodland not pastured ... farms reporting...	29,180	15,823	8,278	4,796	185	2,564
acres...	2,538,684	1,802,966	829,911	619,752	125,739	227,564
Other pasture (not cropland and not woodland) ... farms reporting...	25,907	12,184	6,891	3,727	159	1,407
acres...	1,566,041	1,034,007	499,589	402,328	52,488	79,602
Improved pasture ... farms reporting...	6,417	3,669	2,022	1,301	68	278
acres...	337,170	258,817	128,260	93,472	21,857	15,228
Irrigated land in farms ... farms reporting...	5,457	5,265	1,284	1,981	95	1,905
acres...	713,852	707,499	144,876	282,981	35,988	243,654
Land use practices:						
Cropland in cover crops ... farms reporting...	4,866	4,003	1,506	1,446	42	1,009
acres...	202,433	185,368	52,038	79,178	5,025	49,127
Cropland used for grain or row crops farmed on the contour ... farms reporting...	3,617	2,365	1,363	614	20	368
acres...	117,457	103,041	30,510	40,214	4,803	27,514
Land in strip-cropping systems for soil-erosion control ... farms reporting...	306	211	125	52	6	28
acres...	13,094	10,314	3,443	4,276	697	1,898
System of terraces on crop and pasture land ... farms reporting...	12,195	6,125	3,903	1,841	30	351
acres...	582,003	356,378	204,552	124,221	5,780	21,825
FARM OPERATORS BY AGE						
Operators reporting age ... number...	79,783	42,715	20,297	11,115	461	10,842
Under 25 years ... number...	1,183	711	106	82	9	514
25 to 34 years ... number...	8,012	4,648	1,173	1,072	83	2,320
35 to 44 years ... number...	16,837	9,846	3,543	3,102	170	3,031
45 to 54 years ... number...	22,784	13,576	6,369	4,108	125	2,974
55 to 64 years ... number...	17,490	11,275	7,307	2,208	58	1,702
65 or more years ... number...	13,477	2,659	1,799	543	16	301
Average age ... years...	50.9	48.6	52.2	47.6	43.4	43.3
OFF-FARM WORK AND OTHER INCOME						
Farm operators—						
Working off their farms, total ... operators reporting...	39,668	14,497	7,473	3,773	59	3,192
1 to 99 days ... operators reporting...	11,881	8,493	3,998	2,328	19	2,148
100 to 199 days ... operators reporting...	6,223	1,678	803	435	17	423
200 or more days ... operators reporting...	21,564	4,326	2,672	1,010	23	621
With other members of family working off farm ... operators reporting...	10,951	3,660	1,740	1,011	21	888
With income from sources other than farm operated and off-farm work ... operators reporting...	14,253	4,402	2,544	1,312	14	532
With other income of family exceeding value of agricultural products sold ... operators reporting...	26,770	4,216	2,725	938	31	522
Operators not working off their farms or not reporting as to work off their farms ... operators reporting...	40,856	28,694	13,049	7,422	415	7,808
With other members of family working off farm ... operators reporting...	5,626	3,644	1,667	1,011	49	917
With income from sources other than farm operated ... operators reporting...	16,076	5,672	3,323	1,500	58	791
With other income of family exceeding value of agricultural products sold ... operators reporting...	10,451	1,291	941	207	16	127

See footnotes at end of table.

State Table 21a.—FARMS AND FARM CHARACTERISTICS BY TENURE OF OPERATOR: CENSUS OF 1959—Continued

[Data are based on reports for only a sample of farms. See text.]

Item (For definitions and explanations, see text)	Commercial farms by tenure of white operator—Continued					
	Cash tenants	Share-cash tenants	Crop-share tenants	Livestock-share tenants	Croppers	Other and unspecified tenants
FARMS, ACREAGE, AND VALUE						
Farms ... number...	996	1,074	5,403	266	2,172	1,089
Percent distribution ... percent...	2.3	2.5	12.5	0.6	5.0	2.5
Land in farms ... acres...	311,483	262,613	1,205,992	99,330	150,160	191,161
Percent distribution ... percent...	2.6	2.2	10.1	0.8	1.3	1.6
Average size of farm ... acres...	312.7	244.5	223.2	373.4	69.1	175.5
Value of land and buildings:						
Average per farm ... dollars...	41,066	46,587	35,922	40,275	9,584	19,932
Average per acre ... dollars...	145.48	217.49	172.46	111.66	147.44	123.34
Land in farms according to use:						
Cropland harvested ... farms reporting...	817	1,074	5,403	245	2,172	782
acres...	158,719	199,423	887,105	43,544	103,256	93,658
1 to 9 acres ... farms reporting...	50	15	80	5	220	75
10 to 19 acres ... farms reporting...	91	25	165	5	750	86
20 to 29 acres ... farms reporting...	51	25	265	20	430	91
30 to 49 acres ... farms reporting...	150	70	597	41	315	105
50 to 99 acres ... farms reporting...	157	291	1,472	82	233	135
100 to 199 acres ... farms reporting...	114	366	1,362	20	110	180
200 to 499 acres ... farms reporting...	112	203	1,159	52	91	75
500 to 999 acres ... farms reporting...	67	71	280	16	23	27
1,000 or more acres ... farms reporting...	25	8	23	4	...	8
Cropland used only for pasture ... farms reporting...	361	455	1,252	148	152	341
acres...	30,935	10,609	25,306	12,723	6,080	15,924
Cropland not harvested and not pastured ... farms reporting...	178	172	967	62	113	168
acres...	6,647	5,910	47,628	2,953	2,795	11,350
Soil-improvement grasses and legumes ... farms reporting...	31	41	175	11	7	47
acres...	934	670	7,689	481	150	2,880
Other cropland (idle and crop failure) ... farms reporting...	159	142	828	58	106	132
acres...	5,713	5,240	39,939	2,472	2,645	8,470
Woodland pastured ... farms reporting...	380	94	818	138	149	302
acres...	39,995	4,587	45,184	21,510	11,358	21,872
Woodland not pastured ... farms reporting...	297	298	1,497	65	140	267
acres...	33,203	21,020	125,369	7,835	14,197	25,940
Other pasture (not cropland and not woodland) ... farms reporting...	299	129	576	72	114	217
acres...	29,270	7,458	14,942	6,834	7,560	13,538
Improved pasture ... farms reporting...	74	32	80	14	46	32
acres...	7,565	915	1,069	1,663	2,385	1,631
Irrigated land in farms ... farms reporting...	71	136	1,201	73	323	101
acres...	10,296	16,337	176,997	10,461	19,739	9,824
Land use practices:						
Cropland in cover crops ... farms reporting...	80	200	599	39	51	40
acres...	2,675	9,165	31,192	2,200	1,305	2,590
Cropland used for grain or row crops farmed on the contour ... farms reporting...	37	38	211	7	55	20
acres...	1,192	6,465	14,647	355	4,485	370
Land in strip-cropping systems for soil-erosion control ... farms reporting...	5	...	21	2	...	...
acres...	875	...	713	310	...	...
System of terraces on crop and pasture land ... farms reporting...	79	35	132	13	51	41
acres...	6,118	2,020	7,877	1,145	2,735	1,930
FARM OPERATORS BY AGE						
Operators reporting age ... number...	990	1,069	5,362	260	2,127	1,034
Under 25 years ... number...	50	30	236	6	115	77
25 to 34 years ... number...	271	223	1,103	62	428	233
35 to 44 years ... number...	265	374	1,541	81	568	202
45 to 54 years ... number...	199	277	1,553	89	605	251
55 to 64 years ... number...	179	115	797	21	351	239
65 or more years ... number...	26	50	132	1	60	32
Average age ... years...	42.6	43.3	43.2	41.9	43.5	44.3
OFF-FARM WORK AND OTHER INCOME						
Farm operators—						
Working off their farms, total ... operators reporting...	398	309	1,272	82	785	346
1 to 99 days ... operators reporting...	218	243	961	42	500	184
100 to 199 days ... operators reporting...	30	25	121	20	190	37
200 or more days ... operators reporting...	150	41	190	20	95	125
With other members of family working off farm ... operators reporting...	92	91	317	20	295	73
With income from sources other than farm operated and off-farm work ... operators reporting...	81	70	228	20	80	53
With other income of family exceeding value of agricultural products sold ... operators reporting...	132	25	146	20	95	104
Operators not working off their farms or not reporting as to work off their farms ... operators reporting...	598	765	4,131	184	1,387	743
With other members of family working off farm ... operators reporting...	70	105	513	16	160	53
With income from sources other than farm operated ... operators reporting...	137	94	379	25	71	85
With other income of family exceeding value of agricultural products sold ... operators reporting...	32	15	25	10	30	15

See footnotes at end of table.

State Table 21a.–FARMS AND FARM CHARACTERISTICS BY TENURE OF OPERATOR: CENSUS OF 1959–Continued

[Data are based on reports for only a sample of farms. See text]

Item (For definitions and explanations, see text)	Total all farms of white operators	Commercial farms by tenure of white operator				
		Total	Full owners	Part owners	Managers	All tenants
SPECIFIED EQUIPMENT AND FACILITIES AND KIND OF ROAD						
Grain combines ... farms reporting...	10,920	10,332	2,282	4,256	198	3,596
number...	13,151	12,522	2,659	5,325	349	4,189
Corn pickers ... farms reporting...	1,540	1,477	371	676	65	365
number...	1,620	1,556	386	715	79	376
Pick-up balers ... farms reporting...	6,004	4,941	2,188	2,161	118	474
number...	6,124	5,049	2,225	2,213	127	484
Field forage harvesters ... farms reporting...	1,399	1,235	503	504	68	160
number...	1,543	1,366	554	556	81	175
Motortrucks ... farms reporting...	54,211	33,334	15,125	10,017	395	7,797
number...	67,808	45,786	18,153	15,721	856	11,056
Tractors ... farms reporting...	46,501	32,116	13,623	10,093	367	8,033
number...	84,174	67,529	21,892	25,391	2,200	18,046
Tractors other than garden ... farms reporting...	44,354	31,446	13,108	10,009	366	7,963
number...	79,241	65,061	20,372	24,739	2,178	17,772
1 tractor ... farms reporting...	29,805	17,911	9,823	4,593	71	3,424
2 tractors ... farms reporting...	7,620	6,747	1,884	2,470	41	2,352
3 tractors ... farms reporting...	2,817	2,715	605	1,137	26	947
4 tractors ... farms reporting...	1,552	1,524	283	632	44	565
5 or more tractors ... farms reporting...	2,560	2,549	513	1,177	184	675
Wheel tractors ... farms reporting...	44,010	31,320	13,011	9,981	365	7,963
number...	77,372	63,631	19,817	24,200	2,088	17,526
Crawler tractors ... farms reporting...	1,651	1,233	510	455	71	197
number...	1,869	1,430	555	539	90	246
Garden tractors ... farms reporting...	4,704	2,281	1,421	581	20	259
number...	4,933	2,468	1,520	652	22	274
Automobiles ... farms reporting...	46,783	25,303	11,492	7,070	363	6,378
number...	52,928	29,334	12,966	8,606	602	7,160
Automobiles and/or motortrucks ... farms reporting...	72,218	40,204	18,842	10,903	458	10,001
Telephone ... farms reporting...	29,553	16,788	8,126	5,204	328	3,130
Home freezer ... farms reporting...	36,996	22,197	10,278	6,842	248	4,829
Milking machine ... farms reporting...	4,897	3,999	2,417	1,289	7	286
Electric milk cooler ... farms reporting...	2,984	2,671	1,515	935	11	210
Crop drier (for grain, forage, or other crops) ... farms reporting...	999	972	316	449	30	177
Power-operated elevator, conveyor, or blower ... farms reporting...	2,849	2,748	852	1,216	104	576
Farms by kind of road on which located:						
Hard surface ... farms reporting...	17,501	9,123	4,472	2,465	111	2,075
Gravel, shell, or shale ... farms reporting...	33,675	19,566	8,183	5,478	245	5,660
Dirt or unimproved ... farms reporting...	28,062	13,709	7,540	3,040	103	3,026
Less than 1 mile to a hard surface road ... farms reporting...	6,659	3,202	1,580	620	45	957
1 or more miles to a hard surface road ... farms reporting...	21,403	10,507	5,960	2,420	58	2,069
1 mile ... farms reporting...	4,626	2,327	1,125	552	12	638
2 or 3 miles ... farms reporting...	8,316	4,001	2,179	963	20	839
4 miles ... farms reporting...	2,059	997	598	196	5	198
5 or more miles ... farms reporting...	6,402	3,182	2,058	709	21	394
FARM LABOR, WEEK PRECEDING ENUMERATION						
Hired workers ... farms reporting...	10,827	9,926	2,952	3,793	292	2,889
persons...	72,474	70,868	14,744	30,357	5,628	20,139
Regular hired workers (employed 150 or more days) ... farms reporting...	5,820	5,584	1,608	2,322	264	1,390
persons...	21,051	20,628	5,032	9,241	2,257	4,098
Farms reporting by number of regular hired workers:						
1 hired worker ... farms reporting...	2,659	2,454	852	982	54	566
2 hired workers ... farms reporting...	1,219	1,208	341	458	38	371
3 or 4 hired workers ... farms reporting...	943	942	236	392	45	269
5 to 9 hired workers ... farms reporting...	602	590	94	311	56	129
10 or more hired workers ... farms reporting...	397	390	85	179	71	55
RESIDENCE OF FARM OPERATOR						
Residing on farm operated ... operators reporting...	71,230	37,835	18,385	9,913	388	9,149
Not residing on farm operated ... operators reporting...	5,480	3,405	1,273	876	48	1,208
Operators not reporting residence ... number...	3,814	1,951	864	406	38	643
USE OF COMMERCIAL FERTILIZER AND LIME						
Commercial fertilizer and fertilizing materials used during the year ... operators reporting...	43,943	31,755	12,041	9,551	314	9,849
acres on which used...	2,521,186	2,375,848	554,128	984,437	113,939	723,344
tons...	308,629	288,328	69,289	118,067	13,787	87,185
Dry materials ... farms reporting...	42,678	30,595	11,859	9,237	277	9,222
tons...	277,264	257,156	64,002	104,790	10,696	77,668
Liquid materials ... farms reporting...	4,294	4,089	699	1,379	113	1,898
tons...	31,365	31,172	5,287	13,277	3,091	9,517
Crops on which used–						
Hay and cropland pasture ... farms reporting...	8,500	5,405	3,289	1,814	53	249
acres...	242,295	198,658	102,557	81,478	5,256	9,367
Dry materials ... farms reporting...	8,472	5,382	3,279	1,801	53	249
tons...	30,753	24,624	12,981	9,533	760	1,350
Liquid materials ... farms reporting...	82	67	26	38	3	...
tons...	352	344	111	189	44	...
Other pasture (not cropland) ... farms reporting...	2,748	1,738	987	603	35	113
acres...	78,806	62,262	30,788	23,807	3,722	3,945
Dry materials ... farms reporting...	2,735	1,730	986	597	35	112
tons...	9,542	7,697	3,747	2,963	520	467
Liquid materials ... farms reporting...	20	10	1	7	1	1
tons...	166	140	40	22	76	2
Corn ... farms reporting...	16,105	10,542	4,960	3,513	79	1,990
acres...	208,201	167,934	62,148	70,345	6,046	29,395
Dry materials ... farms reporting...	15,555	10,032	4,881	3,328	60	1,763
tons...	23,938	18,565	7,457	7,853	377	2,878
Liquid materials ... farms reporting...	813	748	133	256	27	332
tons...	2,026	1,964	482	764	248	470

See footnotes at end of table.

State Table 21a.–FARMS AND FARM CHARACTERISTICS BY TENURE OF OPERATOR: CENSUS OF 1959–Continued

[Data are based on reports for only a sample of farms. See text.]

Item (For definitions and explanations, see text)	Commercial farms by tenure of white operator—Continued					
	Cash tenants	Share-cash tenants	Crop-share tenants	Livestock-share tenants	Croppers	Other and unspecified tenants
SPECIFIED EQUIPMENT AND FACILITIES AND KIND OF ROAD						
Grain combines ... farms reporting...	265	495	2,321	86	208	221
number...	350	589	2,661	101	244	244
Corn pickers ... farms reporting...	43	88	180	22	10	22
number...	45	89	181	22	10	29
Pick-up balers ... farms reporting...	126	46	165	39	57	41
number...	133	46	166	40	57	42
Field forage harvesters ... farms reporting...	29	12	59	23	12	25
number...	31	12	64	29	12	27
Motortrucks ... farms reporting...	805	954	4,318	211	742	767
number...	1,158	1,449	6,218	301	952	978
Tractors ... farms reporting...	732	994	4,903	231	546	627
number...	1,931	2,543	10,722	532	1,121	1,197
Tractors other than garden ... farms reporting...	722	994	4,863	226	531	627
number...	1,889	2,517	10,588	501	1,090	1,187
1 tractor ... farms reporting...	361	296	2,031	103	270	363
2 tractors ... farms reporting...	136	426	1,465	55	123	147
3 tractors ... farms reporting...	58	113	602	33	70	71
4 tractors ... farms reporting...	52	55	409	11	31	7
5 or more tractors ... farms reporting...	115	104	356	24	37	39
Wheel tractors ... farms reporting...	722	994	4,863	226	531	627
number...	1,858	2,506	10,438	494	1,064	1,166
Crawler tractors ... farms reporting...	27	11	106	7	26	20
number...	31	11	150	7	26	21
Garden tractors ... farms reporting...	42	26	124	26	31	10
number...	42	26	134	31	31	10
Automobiles ... farms reporting...	566	631	3,245	149	1,179	608
number...	646	770	3,601	184	1,280	679
Automobiles and/or motortrucks ... farms reporting...	946	1,044	5,144	256	1,597	1,014
Telephone ... farms reporting...	436	408	1,536	67	265	418
Home freezer ... farms reporting...	482	608	2,699	123	506	411
Milking machine ... farms reporting...	151	21	11	31	22	50
Electric milk cooler ... farms reporting...	116	6	7	20	21	40
Crop drier (for grain, forage, or other crops) ... farms reporting...	22	17	93	14	25	6
Power-operated elevator, conveyor, or blower ... farms reporting...	60	48	344	36	41	47
Farms by kind of road on which located:						
Hard surface ... farms reporting...	228	223	958	65	421	180
Gravel, shell, or shale ... farms reporting...	422	579	2,972	123	1,064	500
Dirt or unimproved ... farms reporting...	339	247	1,332	78	657	373
Less than 1 mile to a hard surface road ... farms reporting...	92	91	424	25	245	80
1 or more miles to a hard surface road ... farms reporting...	247	156	908	53	412	293
1 mile ... farms reporting...	53	41	278	...	171	95
2 or 3 miles ... farms reporting...	87	85	368	31	156	112
4 miles ... farms reporting...	40	15	91	6	30	16
5 or more miles ... farms reporting...	67	15	171	16	55	70
FARM LABOR, WEEK PRECEDING ENUMERATION						
Hired workers ... farms reporting...	265	415	1,740	72	259	138
persons...	3,877	3,593	10,047	338	1,146	1,138
Regular hired workers (employed 150 or more days) ... farms reporting...	162	203	824	45	74	82
persons...	969	625	1,937	116	190	261
Farms reporting by number of regular hired workers:						
1 hired worker ... farms reporting...	49	83	354	17	26	37
2 hired workers ... farms reporting...	24	56	250	14	15	12
3 or 4 hired workers ... farms reporting...	30	33	151	11	28	16
5 to 9 hired workers ... farms reporting...	33	22	56	1	5	12
10 or more hired workers ... farms reporting...	26	9	13	2	...	5
RESIDENCE OF FARM OPERATOR						
Residing on farm operated ... operators reporting...	782	975	4,427	254	1,825	886
Not residing on farm operated ... operators reporting...	187	68	698	12	166	77
Operators not reporting residence ... number...	27	31	278	...	181	126
USE OF COMMERCIAL FERTILIZER AND LIME						
Commercial fertilizer and fertilizing materials used during the year ... farms reporting...	678	1,041	5,223	194	2,052	661
acres on which used...	71,208	83,183	435,772	23,217	65,522	44,442
tons...	8,307	10,892	52,841	3,081	7,004	5,060
Dry materials ... farms reporting...	638	973	4,940	179	1,861	631
tons...	6,827	9,792	47,505	2,616	6,396	4,532
Liquid materials ... farms reporting...	151	264	1,030	38	347	68
tons...	1,480	1,100	5,336	465	608	528
Crops on which used–						
Hay and cropland pasture ... farms reporting...	63	25	55	17	26	63
acres...	2,102	735	1,939	1,560	1,040	1,991
Dry materials ... farms reporting...	63	25	55	17	26	63
tons...	234	68	284	472	80	212
Liquid materials ... farms reporting...	...	...	...	...	...	...
tons...	...	...	...	...	...	...
Other pasture (not cropland) ... farms reporting...	38	10	26	2	26	11
acres...	1,695	30	165	220	1,140	695
Dry materials ... farms reporting...	38	10	26	1	26	11
tons...	272	7	26	15	82	65
Liquid materials ... farms reporting...	...	...	...	1	...	...
tons...	...	...	...	2	...	...
Corn ... farms reporting...	135	304	1,103	82	177	189
acres...	2,963	4,884	14,286	1,795	1,542	3,925
Dry materials ... farms reporting...	115	268	1,000	70	142	168
tons...	289	510	1,395	170	157	357
Liquid materials ... farms reporting...	27	67	144	23	45	26
tons...	70	59	169	21	31	120

See footnotes at end of table.

State Table 21a.—FARMS AND FARM CHARACTERISTICS BY TENURE OF OPERATOR: CENSUS OF 1959—Continued

[Data are based on reports for only a sample of farms. See text]

Item (For definitions and explanations, see text)	Total all farms of white operators	Commercial farms by tenure of white operator				
		Total	Full owners	Part owners	Managers	All tenants
USE OF COMMERCIAL FERTILIZER AND LIME—Continued						
Commercial fertilizer and fertilizing materials used during the year—Continued						
Crops on which used—Continued						
Soybeans ... farms reporting...	2,515	2,334	615	933	31	755
acres...	308,991	306,031	72,157	121,168	7,888	104,818
Dry materials ... farms reporting...	2,482	2,301	606	925	30	740
tons...	23,766	23,553	5,575	9,467	526	7,985
Liquid materials ... farms reporting...	65	65	21	17	2	25
tons...	636	636	130	425	27	54
Cotton ... farms reporting...	22,862	20,288	5,239	6,196	210	8,643
acres...	1,143,980	1,123,083	156,840	464,302	69,199	432,742
Dry materials ... farms reporting...	21,576	19,057	5,064	5,853	152	7,988
tons...	136,190	132,680	20,524	53,547	6,457	52,152
Liquid materials ... farms reporting...	3,222	3,107	438	1,057	98	1,514
tons...	21,188	21,108	2,454	9,597	2,368	6,689
All other crops ... farms reporting...	13,164	9,371	4,068	3,283	122	1,898
acres...	538,913	517,880	129,638	223,337	21,828	143,077
Dry materials ... farms reporting...	12,666	8,898	3,951	3,116	105	1,726
tons...	53,075	50,037	13,718	21,427	2,056	12,836
Liquid materials ... farms reporting...	1,009	979	247	342	23	367
tons...	6,997	6,980	2,070	2,280	328	2,302
Lime or liming materials used during the year ... farms reporting...	6,358	4,624	2,408	1,590	56	570
acres limed...	169,806	144,213	58,334	58,610	5,633	21,636
tons...	309,127	267,381	102,823	110,040	11,638	42,880
SPECIFIED FARM EXPENDITURES						
Any of the following specified expenditures ... farms reporting...	79,946	43,190	20,521	11,195	474	11,000
Feed for livestock and poultry ... farms reporting...	63,679	31,851	17,562	8,508	339	5,442
dollars...	96,199,026	87,820,122	60,051,044	17,388,900	3,419,190	6,960,988
Under $100 ... farms reporting...	15,728	6,269	2,701	1,378	23	2,167
$100 to $999 ... farms reporting...	36,748	15,487	8,245	4,649	99	2,494
$1,000 to $1,999 ... farms reporting...	3,690	2,782	1,601	880	39	262
$2,000 to $4,999 ... farms reporting...	3,254	3,063	1,930	828	62	243
$5,000 or more ... farms reporting...	4,259	4,250	3,085	773	116	276
Purchase of livestock and poultry ... farms reporting...	28,051	17,101	9,598	4,538	215	2,750
dollars...	39,688,524	36,004,663	21,903,012	9,362,336	1,717,720	3,021,595
Under $1,000 ... farms reporting...	20,375	10,418	5,114	3,061	48	2,195
$1,000 to $2,499 ... farms reporting...	3,522	2,725	1,815	618	55	237
$2,500 to $4,999 ... farms reporting...	2,178	2,026	1,367	460	44	155
$5,000 to $9,999 ... farms reporting...	1,285	1,242	885	227	36	94
$10,000 or more ... farms reporting...	691	690	417	172	32	69
Machine hire ... farms reporting...	37,763	28,385	10,181	8,489	279	9,436
dollars...	32,696,880	31,402,887	6,602,685	12,205,285	1,479,030	11,115,887
Under $200 ... farms reporting...	16,314	8,667	4,858	1,976	37	1,796
$200 to $999 ... farms reporting...	13,825	12,168	4,039	3,639	44	4,446
$1,000 or more ... farms reporting...	7,624	7,550	1,284	2,874	198	3,194
Hired labor ... farms reporting...	34,229	26,914	10,070	8,518	362	7,964
dollars...	72,966,970	71,587,355	14,270,460	30,593,674	5,478,905	21,244,316
Under $200 ... farms reporting...	11,835	6,353	3,576	1,563	14	1,200
$200 to $499 ... farms reporting...	6,010	4,662	2,182	1,363	19	1,098
$500 to $999 ... farms reporting...	4,313	4,003	1,463	1,119	16	1,405
$1,000 to $2,499 ... farms reporting...	5,535	5,396	1,580	1,798	45	1,973
$2,500 to $4,999 ... farms reporting...	3,153	3,128	700	1,223	54	1,151
$5,000 to $9,999 ... farms reporting...	1,862	1,860	353	745	79	683
$10,000 to $19,999 ... farms reporting...	916	910	128	416	46	320
$20,000 to $49,999 ... farms reporting...	470	468	74	219	59	116
$50,000 or more ... farms reporting...	135	134	14	72	30	18
Seeds, bulbs, plants, and trees ... farms reporting...	31,495	21,868	8,718	6,861	198	6,091
dollars...	9,544,304	9,043,111	1,938,313	3,848,715	585,776	2,670,307
Under $100 ... farms reporting...	18,005	9,502	5,354	2,244	4	1,900
$100 to $499 ... farms reporting...	9,345	8,317	2,560	2,944	39	2,774
$500 to $999 ... farms reporting...	1,883	1,805	385	696	35	689
$1,000 or more ... farms reporting...	2,262	2,244	419	977	120	728
Gasoline and other petroleum fuel and oil for the farm business ... farms reporting...	74,461	41,615	19,449	11,061	474	10,631
dollars...	31,905,187	29,549,276	7,297,331	12,360,703	1,318,385	8,572,857
Under $100 ... farms reporting...	37,654	11,130	7,609	1,248	65	2,208
$100 to $499 ... farms reporting...	23,404	17,371	8,708	4,554	105	4,004
$500 to $999 ... farms reporting...	6,045	5,816	1,699	2,095	54	1,968
$1,000 to $4,999 ... farms reporting...	6,256	6,199	1,217	2,623	150	2,209
$5,000 or more ... farms reporting...	1,102	1,099	216	541	100	242
ESTIMATED VALUE OF PRODUCTS SOLD BY SOURCE						
All farm products sold ... total, dollars...	607,522,577	580,216,698	178,148,838	213,362,502	30,322,659	158,382,699
average per farm, dollars...	7,545	13,434	8,681	19,059	63,972	14,398
All crops sold ... dollars...	418,486,533	410,915,086	70,855,408	170,830,538	23,997,199	145,231,941
Field crops, other than vegetables and fruits and nuts, sold ... dollars...	401,868,673	396,421,100	63,255,828	166,706,194	22,468,373	143,990,705
Vegetables sold ... dollars...	3,255,071	2,778,816	1,040,870	893,290	186,346	658,310
Fruits and nuts sold ... dollars...	7,894,206	7,069,458	4,392,147	2,032,173	437,758	207,380
Forest products and horticultural specialty products sold ... dollars...	5,468,583	4,645,712	2,166,563	1,198,881	904,722	375,546
All livestock and livestock products sold ... dollars...	189,036,044	169,301,612	107,293,430	42,531,964	6,325,460	13,150,758
Poultry and poultry products sold ... dollars...	91,702,357	90,675,836	66,807,091	13,482,699	3,992,572	6,393,474
Dairy products sold ... dollars...	24,448,177	21,706,937	11,950,316	8,096,672	57,975	1,601,974
Livestock and livestock products, other than poultry and dairy, sold ... dollars...	72,885,510	56,918,839	28,536,023	20,952,593	2,274,913	5,155,310

See footnotes at end of table.

State Table 21a.—FARMS AND FARM CHARACTERISTICS BY TENURE OF OPERATOR: CENSUS OF 1959—Continued

[Data are based on reports for only a sample of farms. See text]

Item (For definitions and explanations, see text)	Commercial farms by tenure of white operator—Continued					
	Cash tenants	Share-cash tenants	Crop-share tenants	Livestock-share tenants	Croppers	Other and unspecified tenants
USE OF COMMERCIAL FERTILIZER AND LIME—Continued						
Commercial fertilizer and fertilizing materials used during the year—Continued						
Crops on which used—Continued						
Soybeans ... farms reporting...	34	35	513	31	86	56
acres...	6,051	2,627	76,230	5,405	7,715	6,790
Dry materials ... farms reporting...	34	35	508	31	81	51
tons...	331	227	6,011	327	547	542
Liquid materials ... farms reporting...	...	5	10	...	5	5
tons...	...	5	32	...	2	15
Cotton ... farms reporting...	517	980	4,668	125	1,898	455
acres...	47,199	64,345	248,327	7,062	40,404	25,405
Dry materials ... farms reporting...	453	878	4,380	120	1,727	430
tons...	4,750	8,223	30,741	1,010	4,654	2,774
Liquid materials ... farms reporting...	138	216	781	16	316	47
tons...	1,285	949	3,515	169	397	374
All other crops ... farms reporting...	174	210	1,118	68	173	155
acres...	11,198	10,562	94,825	7,175	13,681	5,636
Dry materials ... farms reporting...	170	184	1,016	56	158	142
tons...	951	757	9,048	622	876	582
Liquid materials ... farms reporting...	14	42	247	24	26	14
tons...	125	87	1,620	273	178	19
Lime or liming materials used during the year ... farms reporting...	45	75	347	26	41	36
acres limed...	1,997	2,587	11,810	1,292	1,240	2,710
tons...	4,565	4,952	23,149	2,789	2,430	4,995
SPECIFIED FARM EXPENDITURES						
Any of the following specified expenditures ... farms reporting...	996	1,074	5,403	266	2,172	1,089
Feed for livestock and poultry ... farms reporting...	676	600	2,485	233	744	704
dollars...	1,506,217	290,875	796,761	635,815	351,325	3,379,995
Under $100 ... farms reporting...	134	201	1,105	35	531	161
$100 to $999 ... farms reporting...	297	344	1,288	139	146	280
$1,000 to $1,999 ... farms reporting...	85	16	39	29	30	63
$2,000 to $4,999 ... farms reporting...	66	33	32	9	26	77
$5,000 or more ... farms reporting...	94	6	21	21	11	123
Purchase of livestock and poultry ... farms reporting...	370	323	1,208	143	338	368
dollars...	1,053,200	65,850	279,943	197,119	107,685	1,317,798
Under $1,000 ... farms reporting...	161	308	1,138	112	307	169
$1,000 to $2,499 ... farms reporting...	71	10	58	12	15	71
$2,500 to $4,999 ... farms reporting...	71	5	6	7	16	50
$5,000 to $9,999 ... farms reporting...	43	...	5	6	...	40
$10,000 or more ... farms reporting...	24	...	1	6	...	38
Machine hire ... farms reporting...	674	1,023	4,955	182	2,021	581
dollars...	1,184,986	1,625,747	6,291,811	217,205	968,720	827,418
Under $200 ... farms reporting...	173	140	697	41	605	140
$200 to $999 ... farms reporting...	220	409	2,272	74	1,218	253
$1,000 or more ... farms reporting...	281	474	1,986	67	198	188
Hired labor ... farms reporting...	611	954	4,430	205	1,211	553
dollars...	3,448,267	3,255,813	11,494,877	497,056	1,104,392	1,443,911
Under $200 ... farms reporting...	121	91	525	82	310	71
$200 to $499 ... farms reporting...	77	100	594	1	245	81
$500 to $999 ... farms reporting...	95	140	740	30	310	90
$1,000 to $2,499 ... farms reporting...	75	253	1,146	50	255	194
$2,500 to $4,999 ... farms reporting...	71	185	761	10	68	56
$5,000 to $9,999 ... farms reporting...	54	123	438	15	17	36
$10,000 to $19,999 ... farms reporting...	73	38	177	15	6	11
$20,000 to $49,999 ... farms reporting...	33	23	46	2	...	12
$50,000 or more ... farms reporting...	12	1	3	...	...	2
Seeds, bulbs, plants, and trees ... farms reporting...	524	683	3,620	146	693	425
dollars...	387,944	348,193	1,620,780	75,250	82,780	155,360
Under $100 ... farms reporting...	176	97	944	33	460	190
$100 to $499 ... farms reporting...	202	378	1,752	76	195	171
$500 to $999 ... farms reporting...	40	127	451	18	36	17
$1,000 or more ... farms reporting...	106	81	473	19	2	47
Gasoline and other petroleum fuel and oil for the farm business ... farms reporting...	966	1,069	5,319	261	1,962	1,054
dollars...	1,132,363	1,149,906	5,067,900	297,133	433,251	492,304
Under $100 ... farms reporting...	213	65	386	30	1,090	424
$100 to $499 ... farms reporting...	369	391	2,124	119	646	355
$500 to $999 ... farms reporting...	139	286	1,216	50	131	146
$1,000 to $4,999 ... farms reporting...	181	290	1,477	48	94	119
$5,000 or more ... farms reporting...	64	37	116	14	1	10
ESTIMATED VALUE OF PRODUCTS SOLD BY SOURCE						
All farm products sold ... total, dollars...	18,895,074	20,219,131	87,646,029	4,860,662	13,302,642	13,459,161
average per farm, dollars...	18,971	18,826	16,222	18,273	6,125	12,359
All crops sold ... dollars...	15,461,878	19,527,280	85,982,987	3,381,167	12,498,140	8,380,489
Field crops, other than vegetables and fruits and nuts, sold ... dollars...	14,869,614	19,497,365	85,722,391	3,367,537	12,423,951	8,109,847
Vegetables sold ... dollars...	397,130	17,705	144,210	10,700	64,550	24,015
Fruits and nuts sold ... dollars...	65,543	8,365	96,006	480	8,219	28,767
Forest products and horticultural specialty products sold ... dollars...	129,591	3,845	20,380	2,450	1,420	217,860
All livestock and livestock products sold ... dollars...	3,433,196	691,851	1,663,042	1,479,495	804,502	5,078,672
Poultry and poultry products sold ... dollars...	960,809	102,044	440,404	690,874	278,442	3,920,901
Dairy products sold ... dollars...	980,340	67,265	68,724	154,715	137,040	193,890
Livestock and livestock products, other than poultry and dairy, sold ... dollars...	1,492,047	522,542	1,153,914	633,906	389,020	963,881

See footnotes at end of table.

State Table 21a.–FARMS AND FARM CHARACTERISTICS BY TENURE OF OPERATOR: CENSUS OF 1959–Continued

[Data are based on reports for only a sample of farms. See text.]

Item (For definitions and explanations, see text)	Total all farms of white operators	Commercial farms by tenure of white operator				
		Total	Full owners	Part owners	Managers	All tenants
LIVESTOCK AND LIVESTOCK PRODUCTS						
Cattle and calves ... farms reporting...	60,701	29,398	16,386	8,379	273	4,360
number...	1,251,603	901,498	464,349	340,189	29,171	67,789
Cows, including heifers that have calved ... farms reporting...	58,661	28,485	15,854	8,204	244	4,183
number...	676,507	491,212	255,118	183,309	14,565	38,220
Milk cows ... farms reporting...	40,737	19,706	11,451	5,373	103	2,779
number...	192,239	135,607	77,357	44,883	477	12,890
Heifers and heifer calves ... farms reporting...	48,620	24,194	13,836	7,246	212	2,900
number...	364,934	252,915	133,936	93,258	8,173	17,548
Steers and bulls including steer and bull calves ... farms reporting...	39,504	20,870	11,908	6,546	245	2,171
number...	210,162	157,371	75,295	63,622	6,433	12,021
Farms reporting by number on hand:						
Cattle and calves–						
1 head ... farms reporting...	4,125	1,973	784	366	2	821
2 to 4 head ... farms reporting...	12,212	4,378	1,990	1,068	49	1,271
5 to 9 head ... farms reporting...	11,796	3,831	2,238	887	13	693
10 to 19 head ... farms reporting...	14,014	6,043	3,916	1,485	16	626
20 to 49 head ... farms reporting...	13,429	8,288	5,029	2,592	29	638
50 to 99 head ... farms reporting...	3,581	3,360	1,841	1,249	78	192
100 to 499 head ... farms reporting...	1,469	1,453	564	697	77	115
500 or more head ... farms reporting...	75	72	24	35	9	4
Cows, including heifers that have calved–						
1 head ... farms reporting...	9,506	4,030	1,708	920	34	1,368
2 to 9 head ... farms reporting...	28,937	10,628	6,155	2,632	30	1,811
10 to 19 head ... farms reporting...	11,108	6,087	3,883	1,679	19	506
20 to 29 head ... farms reporting...	4,057	3,011	1,786	1,016	20	189
30 to 49 head ... farms reporting...	3,243	2,938	1,591	1,124	54	169
50 to 74 head ... farms reporting...	893	892	363	431	25	73
75 to 99 head ... farms reporting...	423	417	161	190	26	40
100 or more head ... farms reporting...	494	482	207	212	36	27
Milk cows–						
1 head ... farms reporting...	15,274	6,863	3,579	1,816	53	1,415
2 to 9 head ... farms reporting...	20,708	8,723	5,412	2,227	39	1,045
10 to 19 head ... farms reporting...	2,839	2,237	1,470	602	5	160
20 to 29 head ... farms reporting...	875	865	508	291	...	66
30 to 49 head ... farms reporting...	821	809	394	348	5	62
50 to 74 head ... farms reporting...	143	137	47	64	1	25
75 to 99 head ... farms reporting...	38	37	20	12	...	5
100 or more head ... farms reporting...	39	35	21	13	...	1
Horses and/or mules ... farms reporting...	30,638	15,141	8,749	4,518	201	1,673
number...	67,356	36,882	19,799	12,330	1,113	3,640
Hogs and pigs ... farms reporting...	34,810	19,227	8,943	5,619	158	4,507
number...	453,134	329,172	149,790	112,913	6,253	60,216
Born since June 1 ... farms reporting...	22,097	12,432	5,865	3,716	115	2,736
number...	275,192	201,662	93,883	69,550	3,922	34,307
Born before June 1 ... farms reporting...	27,613	15,785	7,195	4,793	146	3,651
number...	177,942	127,510	55,907	43,363	2,331	25,909
Sheep and lambs ... farms reporting...	1,309	733	431	227	7	68
number...	42,370	27,526	15,802	8,977	654	2,093
Lambs under 1 year old ... farms reporting...	915	506	297	165	7	37
number...	11,231	7,228	3,824	2,764	63	577
Sheep 1 year old and over ... farms reporting...	1,237	692	396	221	7	68
number...	31,139	20,298	11,978	6,213	591	1,516
Ewes ... farms reporting...	1,190	675	384	216	7	68
number...	28,335	18,649	10,994	5,845	360	1,450
Rams and wethers ... farms reporting...	971	542	330	172	7	33
number...	2,804	1,649	984	368	231	66
Chickens 4 months old and over ... farms reporting...	52,044	26,915	12,897	7,063	236	6,719
number...	5,087,074	4,285,719	2,766,401	792,485	358,714	368,119
Livestock and livestock products sold:						
Cattle and calves sold alive ... farms reporting...	51,677	24,648	14,661	7,052	222	2,713
number...	543,117	414,623	216,519	151,678	14,718	31,708
dollars...	58,678,259	46,054,350	22,969,761	17,526,050	2,052,665	3,505,874
Hogs and pigs sold alive ... farms reporting...	19,199	11,605	5,579	3,646	129	2,251
number...	438,452	337,626	170,513	107,379	6,677	53,057
dollars...	13,153,560	10,128,780	5,115,390	3,221,370	200,310	1,591,710
Sheep and lambs sold alive ... farms reporting...	1,148	674	431	194	12	37
number...	29,476	21,846	14,176	5,190	1,315	1,165
dollars...	324,236	240,306	155,936	57,090	14,465	12,815
Milk and cream sold[1] ... farms reporting...	12,894	7,906	5,061	2,231	11	603
pounds...	625,369,231	544,670,445	309,668,476	191,682,633	1,238,380	42,080,956
dollars...	24,448,177	21,706,937	11,950,316	8,096,672	57,975	1,601,974
Chickens including broilers sold ... farms reporting...	10,191	7,628	5,487	1,322	132	687
dollars...	70,369,152	70,088,958	54,602,080	8,312,067	1,841,977	5,332,834
Chicken eggs sold ... farms reporting...	13,795	7,460	4,533	1,899	81	947
dozens...	40,307,255	38,324,876	26,286,629	6,886,450	3,299,189	1,852,608
dollars...	14,510,613	13,796,956	9,463,187	2,479,121	1,187,708	666,940
Litters farrowed December 1, 1958, to November 30, 1959 ... farms reporting...	17,403	10,603	4,925	3,363	99	2,216
number of litters...	76,292	57,372	28,366	17,857	1,340	9,809
1 or 2 litters ... farms reporting...	9,337	4,877	2,158	1,514	31	1,174
3 to 9 litters ... farms reporting...	6,383	4,241	1,995	1,360	35	851
10 to 19 litters ... farms reporting...	1,120	952	498	327	10	117
20 to 39 litters ... farms reporting...	449	424	218	137	15	54
40 to 69 litters ... farms reporting...	87	84	43	22	4	15
70 or more litters ... farms reporting...	27	25	13	3	4	5
June 2 to November 30 ... farms reporting...	13,871	8,473	3,991	2,688	72	1,722
number of litters...	39,836	29,349	14,647	8,863	830	5,009
December 1 to June 1 ... farms reporting...	11,566	7,586	3,520	2,496	78	1,492
number of litters...	36,456	28,023	13,719	8,994	510	4,800

See footnotes at end of table.

State Table 21a.—FARMS AND FARM CHARACTERISTICS BY TENURE OF OPERATOR: CENSUS OF 1959—Continued

[Data are based on reports for only a sample of farms. See text.]

Item (For definitions and explanations, see text)	Commercial farms by tenure of white operator—Continued					
	Cash tenants	Share-cash tenants	Crop-share tenants	Livestock-share tenants	Croppers	Other and unspecified tenants
LIVESTOCK AND LIVESTOCK PRODUCTS						
Cattle and calves ... farms reporting...	563	509	2,077	185	445	581
number...	20,773	6,290	16,300	8,321	6,106	9,999
Cows, including heifers that have calved ... farms reporting...	541	479	2,009	170	410	574
number...	11,815	3,598	8,754	5,206	3,528	5,319
Milk cows ... farms reporting...	360	331	1,302	118	289	379
number...	5,418	970	2,527	960	1,103	1,912
Heifers and heifer calves ... farms reporting...	453	379	1,228	150	259	431
number...	4,942	1,679	4,525	1,916	1,695	2,791
Steers and bulls including steer and bull calves ... farms reporting...	383	274	871	145	198	300
number...	4,016	1,013	3,021	1,199	883	1,889
Farms reporting by number on hand:						
Cattle and calves—						
1 head ... farms reporting...	23	80	533	10	116	59
2 to 4 head ... farms reporting...	61	165	711	25	146	163
5 to 9 head ... farms reporting...	80	90	368	25	50	80
10 to 19 head ... farms reporting...	106	106	242	20	40	112
20 to 49 head ... farms reporting...	149	45	200	48	60	136
50 to 99 head ... farms reporting...	94	11	19	31	21	16
100 to 499 head ... farms reporting...	48	12	3	26	12	14
500 or more head ... farms reporting...	2	...	1	...	...	1
Cows, including heifers that have calved—						
1 head ... farms reporting...	48	155	840	15	161	149
2 to 9 head ... farms reporting...	177	246	948	40	146	254
10 to 19 head ... farms reporting...	116	37	142	54	45	112
20 to 29 head ... farms reporting...	58	23	51	6	20	31
30 to 49 head ... farms reporting...	73	6	23	25	31	11
50 to 74 head ... farms reporting...	40	...	4	8	6	15
75 to 99 head ... farms reporting...	17	7	...	15	...	1
100 or more head ... farms reporting...	12	5	1	7	1	1
Milk cows—						
1 head ... farms reporting...	76	190	801	37	175	136
2 to 9 head ... farms reporting...	112	120	489	55	81	188
10 to 19 head ... farms reporting...	67	10	6	20	22	35
20 to 29 head ... farms reporting...	35	10	6	...	5	10
30 to 49 head ... farms reporting...	45	1	...	5	6	5
50 to 74 head ... farms reporting...	20	...	...	...	...	5
75 to 99 head ... farms reporting...	5	...	...	...	...	...
100 or more head ... farms reporting...	...	...	...	1	...	...
Horses and/or mules ... farms reporting...	280	167	732	70	152	272
number...	711	364	1,402	224	277	662
Hogs and pigs ... farms reporting...	354	573	2,221	180	696	483
number...	3,958	10,314	24,183	4,529	5,798	11,434
Born since June 1 ... farms reporting...	215	360	1,314	153	378	316
number...	2,135	6,502	14,129	2,581	3,148	5,812
Born before June 1 ... farms reporting...	267	490	1,843	165	485	401
number...	1,823	3,812	10,054	1,948	2,650	5,622
Sheep and lambs ... farms reporting...	16	5	15	2	15	15
number...	186	25	60	202	245	1,375
Lambs under 1 year old ... farms reporting...	6	5	5	1	5	15
number...	31	5	5	1	10	525
Sheep 1 year old and over ... farms reporting...	16	5	15	2	15	15
number...	155	20	55	201	235	850
Ewes ... farms reporting...	16	5	15	2	15	15
number...	154	20	45	196	225	810
Rams and wethers ... farms reporting...	1	...	10	2	5	15
number...	1	...	10	5	10	40
Chickens 4 months old and over ... farms reporting...	492	738	3,396	168	1,344	581
number...	101,019	19,837	97,189	6,230	39,489	104,355
Livestock and livestock products sold:						
Cattle and calves sold alive ... farms reporting...	497	309	1,113	171	228	395
number...	11,267	2,320	5,860	4,285	2,363	5,613
dollars...	1,273,939	249,330	616,944	514,256	222,083	629,322
Hogs and pigs sold alive ... farms reporting...	179	423	1,075	147	192	235
number...	6,678	8,991	17,782	3,851	5,485	10,270
dollars...	200,340	269,730	533,460	115,530	164,550	308,100
Sheep and lambs sold alive ... farms reporting...	6	5	...	1	10	15
number...	50	15	...	175	150	775
dollars...	550	165	...	1,925	1,650	8,525
Milk and cream sold[1] ... farms reporting...	226	41	117	46	68	105
pounds...	24,235,738	2,029,338	2,193,368	3,617,732	3,691,312	6,313,468
dollars...	980,340	67,265	68,724	154,715	137,040	193,890
Chickens including broilers sold ... farms reporting...	110	41	214	55	65	202
dollars...	798,467	88,781	397,642	502,170	230,004	3,315,770
Chicken eggs sold ... farms reporting...	95	96	482	53	90	131
dozens...	449,555	33,985	107,772	10,081	134,550	1,116,665
dollars...	161,840	12,235	38,797	3,629	48,438	402,001
Litters farrowed December 1, 1958, to November 30, 1959 ... farms reporting...	177	367	1,073	131	228	240
number of litters...	643	1,860	3,365	590	1,026	2,325
1 or 2 litters ... farms reporting...	102	158	626	61	146	81
3 to 9 litters ... farms reporting...	66	166	399	56	67	97
10 to 19 litters ... farms reporting...	3	26	42	14	...	32
20 to 39 litters ... farms reporting...	6	17	6	...	10	15
40 to 69 litters ... farms reporting...	...	...	...	...	5	10
70 or more litters ... farms reporting...	...	...	...	...	...	5
June 2 to November 30 ... farms reporting...	122	281	817	116	177	209
number of litters...	348	853	1,655	293	508	1,352
December 1 to June 1 ... farms reporting...	134	260	697	98	133	170
number of litters...	295	1,007	1,710	297	518	973

See footnotes at end of table.

State Table 21a.—FARMS AND FARM CHARACTERISTICS BY TENURE OF OPERATOR: CENSUS OF 1959—Continued

[Data are based on reports for only a sample of farms. See text.]

Item (For definitions and explanations, see text)	Total all farms of white operators	Commercial farms by tenure of white operator				
		Total	Full owners	Part owners	Managers	All tenants
SPECIFIED CROPS HARVESTED						
Corn for all purposes.....farms reporting...	27,624	18,038	7,817	5,782	152	4,287
acres...	332,779	265,468	92,457	110,488	9,661	52,862
Under 11 acres.....farms reporting...	19,368	11,315	5,471	2,911	50	2,883
11 to 24 acres.....farms reporting...	5,171	3,998	1,552	1,540	30	876
25 to 49 acres.....farms reporting...	2,255	1,943	581	963	18	381
50 to 74 acres.....farms reporting...	427	391	114	167	22	88
75 to 99 acres.....farms reporting...	175	169	24	96	5	44
100 or more acres.....farms reporting...	228	222	75	105	27	15
Harvested for grain.....farms reporting...	26,573	17,330	7,441	5,580	130	4,179
acres...	313,825	249,356	85,480	103,483	8,922	51,471
bushels...	10,265,231	8,545,218	2,909,295	3,630,290	336,854	1,668,779
Sales.....farms reporting...	5,333	3,841	992	1,463	54	1,332
bushels...	2,775,423	2,522,103	561,570	1,154,103	193,031	613,399
Sorghums for all purposes.....farms reporting...	6,290	4,509	2,362	1,554	72	521
acres...	76,308	67,717	25,258	29,272	5,204	7,983
Harvested for grain or seed.....farms reporting...	1,717	1,397	520	643	17	217
acres...	30,475	28,055	7,722	13,462	2,598	4,273
bushels...	851,051	794,741	208,010	377,568	70,077	139,086
Sales.....farms reporting...	404	344	74	168	8	94
bushels...	393,661	377,391	78,964	159,140	43,842	95,445
Wheat harvested.....farms reporting...	5,205	4,912	1,063	2,130	95	1,624
acres...	122,660	119,956	20,380	61,688	6,376	31,512
bushels...	3,134,939	3,083,521	515,064	1,557,066	191,506	819,885
Sales.....farms reporting...	4,679	4,526	953	1,960	90	1,523
bushels...	2,953,995	2,917,290	467,387	1,473,122	188,290	788,491
Oats harvested for grain.....farms reporting...	3,500	2,995	1,025	1,308	76	586
acres...	152,017	146,352	39,969	68,436	6,511	31,436
bushels...	6,020,939	5,872,028	1,508,729	2,716,825	199,466	1,447,008
Sales.....farms reporting...	1,552	1,461	402	593	46	420
bushels...	4,258,806	4,235,986	977,164	1,844,673	118,276	1,295,873
Barley harvested.....farms reporting...	445	419	97	233	25	64
acres...	10,585	10,425	2,200	4,942	1,814	1,469
bushels...	282,021	277,981	61,424	142,421	44,436	29,700
Sales.....farms reporting...	200	195	42	96	21	36
bushels...	153,043	152,243	26,799	68,933	37,236	19,275
Rice harvested.....farms reporting...	3,354	3,332	864	1,352	59	1,057
acres...	364,966	361,801	75,420	155,980	12,578	117,823
bushels...	27,988,740	27,825,558	6,067,086	12,045,166	938,642	8,774,664
Sales.....farms reporting...	3,354	3,332	864	1,352	59	1,057
bushels...	27,645,586	27,487,244	5,946,285	11,885,574	929,314	8,726,071
Soybeans harvested for beans.....farms reporting...	18,554	17,471	3,939	6,163	216	7,153
acres grown alone...	2,223,464	2,202,524	348,179	954,074	101,953	798,318
acres grown with other crops...	10,612	10,427	1,695	3,600	162	4,970
bushels...	50,831,541	50,443,706	8,143,543	21,854,626	2,479,706	17,965,831
Hay crops:						
Land from which hay was cut.....acres...	643,348	465,797	249,914	173,855	13,495	28,533
Alfalfa and alfalfa mixtures cut for hay and for dehydrating.....farms reporting...	2,098	1,579	764	655	47	113
acres...	37,883	33,557	11,422	15,811	3,326	2,998
tons...	91,781	84,751	25,973	39,306	10,593	8,879
Sales.....farms reporting...	399	339	145	136	23	35
tons...	32,218	31,723	7,552	10,632	8,499	5,040
Clover, timothy, and mixtures of clover and grasses cut for hay.....farms reporting...	3,580	2,324	1,607	605	16	96
acres...	66,567	51,032	33,145	15,422	850	1,615
tons...	91,977	74,237	47,983	23,478	726	2,050
Sales.....farms reporting...	359	189	114	55	...	20
tons...	6,107	4,867	2,707	1,855	...	305
Lespedeza cut for hay.....farms reporting...	15,567	9,266	5,357	3,009	88	812
acres...	247,508	177,562	92,702	65,945	5,788	13,127
tons...	324,634	245,470	128,199	90,168	8,191	18,912
Sales.....farms reporting...	1,609	851	400	313	16	122
tons...	29,404	21,508	11,572	5,667	1,321	2,948
Oats, wheat, barley, rye, or other small grains cut for hay.....farms reporting...	3,389	2,182	1,307	741	6	128
acres...	38,686	29,016	15,687	11,664	245	1,420
tons...	42,043	32,175	17,739	12,807	332	1,297
Sales.....farms reporting...	140	70	32	37	...	1
tons...	923	583	324	255	...	4
Wild hay cut.....farms reporting...	5,645	2,737	1,800	733	8	196
acres...	84,974	50,972	30,087	16,941	790	3,154
tons...	93,842	58,113	33,374	20,363	897	3,479
Sales.....farms reporting...	539	183	108	59	1	15
tons...	7,925	3,315	1,685	1,300	200	130
Other hay cut.....farms reporting...	8,058	4,570	2,832	1,406	41	291
acres...	166,769	122,717	66,016	48,072	2,410	6,219
tons...	203,328	152,897	83,560	58,686	2,806	7,845
Sales.....farms reporting...	878	445	220	182	2	41
tons...	19,986	14,215	8,064	5,546	185	420
Grass silage made from grasses, alfalfa, clover, or small grains.....farms reporting...	24	23	21	...	2	...
acres...	961	941	855	...	86	...
tons, green weight...	5,540	5,480	4,950	...	530	...
Cotton harvested.....farms reporting...	23,141	20,506	5,268	6,275	220	8,743
acres...	1,153,263	1,131,807	157,954	467,029	69,266	437,558
bales...	1,341,514	1,322,687	184,351	543,358	85,443	509,535
Irish potatoes harvested for home use or for sale.....farms reporting...	25,724	12,651	7,048	3,344	48	2,211
acres[2]..	3,880	2,218	1,271	677	7	263
bushels...	627,950	365,230	206,022	114,671	901	43,636
Vegetables harvested for sale.....farms reporting...	4,159	2,537	1,508	706	16	307
Sales.....dollars...	3,255,071	2,778,816	1,040,870	893,290	186,346	658,310
Land in bearing and nonbearing fruit orchards, groves, vineyards, and planted nut trees[3].....farms reporting...	5,100	2,824	1,785	785	49	205
acres...	33,710	26,622	15,032	7,273	1,757	2,560

[1]Includes milk equivalent of cream and butterfat sold.
[2]Does not include acreage for farms with less than 20 bushels harvested.
[3]Does not include data for farms with less than 20 trees and grapevines.

State Table 21a.—FARMS AND FARM CHARACTERISTICS BY TENURE OF OPERATOR: CENSUS OF 1959—Continued

[Data are based on reports for only a sample of farms. See text.]

Item (For definitions and explanations, see text)	Commercial farms by tenure of white operator—Continued					
	Cash tenants	Share-cash tenants	Crop-share tenants	Livestock-share tenants	Croppers	Other and unspecified tenants
SPECIFIED CROPS HARVESTED						
Corn for all purposes.....farms reporting...	325	608	2,404	155	473	322
acres...	5,739	8,183	25,810	3,143	4,077	5,910
Under 11 acres.....farms reporting...	219	383	1,641	57	401	182
11 to 24 acres.....farms reporting...	46	124	553	52	36	65
25 to 49 acres.....farms reporting...	15	85	168	33	25	55
50 to 74 acres.....farms reporting...	22	15	27	12	6	6
75 to 99 acres.....farms reporting...	16	...	11	1	5	11
100 or more acres.....farms reporting...	7	1	4	...	...	3
Harvested for grain.....farms reporting...	314	588	2,344	148	463	322
acres...	5,400	7,929	25,388	2,932	3,967	5,855
bushels...	188,640	253,080	798,284	119,295	111,730	197,750
Sales.....farms reporting...	62	187	802	51	121	109
bushels...	86,275	81,710	296,759	29,635	41,460	77,560
Sorghums for all purposes.....farms reporting...	110	59	182	41	72	57
acres...	2,178	890	2,434	726	860	895
Harvested for grain or seed.....farms reporting...	15	42	95	14	35	16
acres...	770	605	1,534	386	550	428
bushels...	38,360	21,560	44,300	10,416	12,500	11,950
Sales.....farms reporting...	7	17	43	6	10	11
bushels...	34,020	6,970	31,180	4,875	8,750	9,650
Wheat harvested.....farms reporting...	162	327	915	50	45	125
acres...	5,009	7,412	15,080	1,010	695	2,306
bushels...	149,457	188,770	387,360	24,710	13,620	55,968
Sales.....farms reporting...	157	312	850	50	40	114
bushels...	143,802	182,190	371,531	23,730	12,840	54,398
Oats harvested for grain.....farms reporting...	34	50	376	40	46	40
acres...	1,855	2,035	21,331	2,730	2,520	965
bushels...	61,975	71,427	1,029,786	151,350	103,070	29,400
Sales.....farms reporting...	21	30	294	16	35	24
bushels...	46,800	60,667	956,256	122,400	93,300	16,450
Barley harvested.....farms reporting...	4	21	25	6	...	8
acres...	234	420	340	50	...	425
bushels...	2,625	9,450	8,325	850	...	8,450
Sales.....farms reporting...	3	11	20	...	...	2
bushels...	1,750	6,500	7,125	...	...	3,900
Rice harvested.....farms reporting...	36	53	740	51	126	51
acres...	5,951	5,072	84,153	5,350	12,562	4,735
bushels...	407,336	376,787	6,304,202	385,983	959,310	341,046
Sales.....farms reporting...	36	53	740	51	126	51
bushels...	407,273	371,387	6,271,832	383,013	955,406	337,160
Soybeans harvested for beans.....farms reporting...	458	942	4,602	142	559	450
acres grown alone...	82,096	108,001	498,449	20,102	41,565	48,105
acres grown with other crops...	435	550	3,390	295	125	175
bushels...	1,881,401	2,563,802	10,941,236	429,690	1,088,897	1,060,805
Hay crops:						
Land from which hay was cut.....acres...	7,439	3,903	6,825	3,393	2,508	4,465
Alfalfa and alfalfa mixtures cut for hay and for dehydrating.....farms reporting...	14	10	43	12	6	28
acres...	450	850	353	245	30	1,070
tons...	1,253	3,235	806	420	50	3,115
Sales.....farms reporting...	1	5	16	6	...	7
tons...	20	3,200	365	90	...	1,365
Clover, timothy, and mixtures of clover and grasses cut for hay.....farms reporting...	20	10	25	15	11	15
acres...	515	60	230	435	170	205
tons...	570	90	350	720	135	185
Sales.....farms reporting...	5	5	5	...	5	...
tons...	35	60	200	...	10	...
Lespedeza cut for hay.....farms reporting...	102	108	372	61	67	102
acres...	2,285	1,855	4,451	1,157	1,619	1,760
tons...	3,124	2,783	6,670	1,553	2,256	2,526
Sales.....farms reporting...	6	22	63	5	10	16
tons...	114	549	1,935	20	85	245
Oats, wheat, barley, rye, or other small grains cut for hay.....farms reporting...	21	...	35	15	21	36
acres...	399	...	420	75	231	295
tons...	324	...	360	60	188	365
Sales.....farms reporting...	1	...	...	...	...	...
tons...	4	...	...	...	...	...
Wild hay cut.....farms reporting...	67	20	64	20	5	20
acres...	1,120	635	424	525	30	420
tons...	936	1,020	538	565	50	370
Sales.....farms reporting...	10	...	5	...	...	...
tons...	125	...	5	...	...	...
Other hay cut.....farms reporting...	85	32	69	31	16	58
acres...	2,670	503	947	956	428	715
tons...	3,280	550	1,144	1,410	605	856
Sales.....farms reporting...	5	1	20	5	...	10
tons...	100	10	165	100	...	45
Grass silage made from grasses, alfalfa, clover, or small grains. .....farms reporting...	...	...	...	...	...	...
acres...	...	...	...	...	...	...
tons, green weight...	...	...	...	...	...	...
Cotton harvested.....farms reporting...	532	986	4,697	135	1,918	475
acres...	47,692	65,892	250,177	7,560	40,646	25,591
bales...	57,707	76,574	289,129	9,109	47,427	29,589
Irish potatoes harvested for home use or for sale.....farms reporting...	172	195	1,158	69	351	266
acres[2]..	38	31	117	3	22	52
bushels...	5,945	4,225	20,997	1,000	4,494	6,975
Vegetables harvested for sale.....farms reporting...	38	55	126	12	25	51
Sales.....dollars...	397,130	17,705	144,210	10,700	64,550	24,015
Land in bearing and nonbearing fruit orchards, groves, vineyards, and planted nut trees[3].....farms reporting...	46	42	69	5	16	27
acres...	1,746	218	428	3	86	79

State Table 21b.—FARMS AND FARM CHARACTERISTICS BY TENURE OF OPERATOR: CENSUS OF 1959

[Data are based on reports for only a sample of farms. See text]

Item (For descriptions and explanations, see text)	Total all farms of nonwhite operators	Commercial farms by tenure of nonwhite operator				
		Total	Full owners	Part owners	Managers	All tenants
FARMS, ACREAGE, AND VALUE						
Farms ... number...	14,456	9,271	1,727	1,283	6	6,255
Percent distribution ... percent...	xxx	100.0	18.6	13.8	0.1	67.5
Land in farms ... acres...	686,336	455,056	120,219	148,788	6,734	179,315
Percent distribution ... percent...	xxx	100.0	26.4	32.7	1.5	39.4
Average size of farm ... acres...	47.5	49.1	69.6	116.0	1,122.3	28.7
Value of land and buildings:						
Average per farm ... dollars...	5,511	6,653	7,792	13,769	80,783	4,852
Average per acre ... dollars...	117.38	137.33	115.04	129.63	71.98	162.13
Land in farms according to use:						
Cropland harvested ... farms reporting...	13,506	9,211	1,697	1,273	6	6,235
acres...	314,708	269,933	48,947	79,958	253	140,775
1 to 9 acres ... farms reporting...	4,010	1,650	275	55	...	1,320
10 to 19 acres ... farms reporting...	4,615	3,240	455	165	5	2,615
20 to 29 acres ... farms reporting...	2,050	1,695	385	210	...	1,100
30 to 49 acres ... farms reporting...	1,595	1,425	370	315	...	740
50 to 99 acres ... farms reporting...	866	831	170	331	...	330
100 to 199 acres ... farms reporting...	267	267	36	145	1	85
200 to 499 acres ... farms reporting...	91	91	6	40	...	45
500 to 999 acres ... farms reporting...	11	11	...	11	...	...
1,000 or more acres ... farms reporting...	1	1	...	1	...	...
Cropland used only for pasture ... farms reporting...	3,115	1,535	742	462	1	330
acres...	50,255	19,010	9,155	5,955	900	3,000
Cropland not harvested and not pastured ... farms reporting...	2,714	1,374	591	443	5	335
acres...	47,532	24,357	9,795	9,707	820	4,035
Soil-improvement grasses and legumes ... farms reporting...	226	131	70	51	...	10
acres...	5,127	3,217	1,305	1,847	...	65
Other cropland (idle and crop failure) ... farms reporting...	2,568	1,293	541	422	5	325
acres...	42,405	21,140	8,490	7,860	820	3,970
Woodland pastured ... farms reporting...	2,709	1,134	537	426	1	170
acres...	65,373	34,163	12,720	15,045	578	5,820
Woodland not pastured ... farms reporting...	3,749	1,964	896	642	6	420
acres...	130,021	65,176	23,743	23,458	2,510	15,465
Other pasture (not cropland and not woodland) ... farms reporting...	2,182	897	431	276	5	185
acres...	38,603	15,463	6,573	4,300	1,500	3,090
Improved pasture ... farms reporting...	185	90	55	25	5	5
acres...	5,030	3,010	455	1,030	1,500	25
Irrigated land in farms ... farms reporting...	365	320	15	60	...	245
acres...	7,155	6,615	275	2,270	...	4,070
Land use practices:						
Cropland in cover crops ... farms reporting...	206	151	55	56	...	40
acres...	3,625	2,750	645	1,520	...	585
Cropland used for grain or row crops farmed on the contour ... farms reporting...	301	126	36	60	...	30
acres...	6,040	4,410	1,465	2,110	...	835
Land in strip-cropping systems for soil-erosion control ... farms reporting...	15	10	...	...	...	10
acres...	50	20	...	...	...	20
System of terraces on crop and pasture land ... farms reporting...	692	252	115	86	1	50
acres...	20,265	8,335	3,390	2,545	750	1,650
FARM OPERATORS BY AGE						
Operators reporting age ... number...	14,361	9,216	1,722	1,263	6	6,225
Under 25 years ... number...	330	265	10	5	...	250
25 to 34 years ... number...	1,075	910	50	45	...	815
35 to 44 years ... number...	2,666	2,011	200	275	1	1,535
45 to 54 years ... number...	4,015	2,965	515	410	...	2,040
55 to 64 years ... number...	3,442	2,522	755	412	5	1,350
65 or more years ... number...	2,833	543	192	116	...	235
Average age ... years...	52.0	48.5	54.6	52.0	54.2	46.0
OFF-FARM WORK AND OTHER INCOME						
Farm operators—						
Working off their farms, total ... operators reporting...	5,852	2,777	456	321	...	2,000
1 to 99 days ... operators reporting...	3,026	2,301	416	240	...	1,645
100 to 199 days ... operators reporting...	1,285	325	10	55	...	260
200 or more days ... operators reporting...	1,541	151	30	26	...	95
With other members of family working off farm ... operators reporting...	2,000	940	140	130	...	670
With income from sources other than farm operated and off-farm work ... operators reporting...	1,442	322	101	41	...	180
With other income of family exceeding value of agricultural products sold ... operators reporting...	2,587	212	16	21	...	175
Operators not working off their farms or not reporting as to work off their farms ... operators reporting...	8,604	6,494	1,271	962	6	4,255
With other members of family working off farm ... operators reporting...	700	420	115	80	...	225
With income from sources other than farm operated ... operators reporting...	2,172	557	236	111	...	210
With other income of family exceeding value of agricultural products sold ... operators reporting...	1,170	45	15	15	...	15

See footnotes at end of table.

State Table 21b.—FARMS AND FARM CHARACTERISTICS BY TENURE OF OPERATOR: CENSUS OF 1959—Continued

[Data are based on reports for only a sample of farms. See text.]

Item (For definitions and explanations, see text)	Commercial farms by tenure of nonwhite operator—Continued					
	Cash tenants	Share-cash tenants	Crop-share tenants	Livestock-share tenants	Croppers	Other and unspecified tenants
FARMS, ACREAGE, AND VALUE						
Farms ... number	355	205	1,140	20	4,260	275
Percent distribution ... percent	3.8	2.2	12.3	0.2	45.9	3.0
Land in farms ... acres	20,300	14,180	65,140	1,100	69,575	9,020
Percent distribution ... percent	4.5	3.1	14.3	0.2	15.3	2.0
Average size of farm ... acres	57.2	69.2	57.1	55.0	16.3	32.8
Value of land and buildings:						
Average per farm ... dollars	10,538	10,999	7,576	8,833	3,365	2,079
Average per acre ... dollars	175.19	163.59	126.88	139.47	197.72	72.91
Land in farms according to use:						
Cropland harvested ... farms reporting	355	205	1,140	20	4,260	255
acres	14,315	10,270	42,555	885	66,450	6,300
1 to 9 acres ... farms reporting	15	...	100	...	1,095	110
10 to 19 acres ... farms reporting	55	45	330	...	2,110	75
20 to 29 acres ... farms reporting	105	25	240	5	695	30
30 to 49 acres ... farms reporting	80	55	285	10	295	15
50 to 99 acres ... farms reporting	80	60	115	5	55	15
100 to 199 acres ... farms reporting	15	20	35	...	10	5
200 to 499 acres ... farms reporting	5	...	35	...	...	5
500 to 999 acres ... farms reporting	...	...	...	...	...	...
1,000 or more acres ... farms reporting	...	...	...	...	...	...
Cropland used only for pasture ... farms reporting	75	40	155	5	45	10
acres	800	320	1,585	50	180	65
Cropland not harvested and not pastured ... farms reporting	90	35	140	...	50	20
acres	560	445	2,475	...	435	120
Soil-improvement grasses and legumes ... farms reporting	...	...	10	...	...	...
acres	...	...	65	...	...	...
Other cropland (idle and crop failure) ... farms reporting	90	35	130	...	50	20
acres	560	445	2,410	...	435	120
Woodland pastured ... farms reporting	35	5	80	5	15	30
acres	990	60	3,320	145	495	810
Woodland not pastured ... farms reporting	120	55	195	...	20	30
acres	1,775	2,130	9,500	...	980	1,080
Other pasture (not cropland and not woodland) ... farms reporting	35	25	95	...	10	20
acres	605	150	2,000	...	120	215
Improved pasture ... farms reporting	...	...	5	...	...	...
acres	...	...	25	...	...	...
Irrigated land in farms ... farms reporting	...	...	25	...	220	...
acres	...	...	655	...	3,415	...
Land use practices:						
Cropland in cover crops ... farms reporting	...	5	5	...	30	...
acres	...	100	80	...	405	...
Cropland used for grain or row crops farmed on the contour ... farms reporting	5	...	5	...	20	...
acres	60	...	50	...	725	...
Land in strip-cropping systems for soil-erosion control ... farms reporting	...	...	10	...	...	...
acres	...	...	20	...	...	...
System of terraces on crop and pasture land ... farms reporting	15	...	20	...	15	...
acres	90	...	810	...	750	...
FARM OPERATORS BY AGE						
Operators reporting age ... number	355	205	1,135	20	4,245	265
Under 25 years ... number	10	5	25	...	210	...
25 to 34 years ... number	45	35	140	5	560	30
35 to 44 years ... number	85	25	245	...	1,130	50
45 to 54 years ... number	80	90	415	10	1,355	90
55 to 64 years ... number	90	45	270	5	855	85
65 or more years ... number	45	5	40	...	135	10
Average age ... years	49.1	47.1	46.7	47.3	45.3	49.7
OFF-FARM WORK AND OTHER INCOME						
Farm operators—						
Working off their farms, total ... operators reporting	100	55	220	5	1,525	95
1 to 99 days ... operators reporting	80	50	190	5	1,245	75
100 to 199 days ... operators reporting	10	5	20	...	205	20
200 or more days ... operators reporting	10	...	10	...	75	...
With other members of family working off farm ... operators reporting	20	5	50	...	570	25
With income from sources other than farm operated and off-farm work ... operators reporting	10	5	30	...	110	25
With other income of family exceeding value of agricultural products sold ... operators reporting	10	...	10	...	150	5
Operators not working off their farms or not reporting as to work off their farms ... operators reporting	255	150	920	15	2,735	180
With other members of family working off farm ... operators reporting	20	25	60	...	115	5
With income from sources other than farm operated ... operators reporting	20	10	60	...	105	15
With other income of family exceeding value of agricultural products sold ... operators reporting	...	...	5	...	10	...

See footnotes at end of table.

State Table 21b.—FARMS AND FARM CHARACTERISTICS BY TENURE OF OPERATOR: CENSUS OF 1959—Continued

[Data are based on reports for only a sample of farms. See text]

Item (For definitions and explanations, see text)	Total all farms of nonwhite operators	Commercial farms by tenure of nonwhite operator				
		Total	Full owners	Part owners	Managers	All tenants
SPECIFIED EQUIPMENT AND FACILITIES AND KIND OF ROAD						
Grain combines ... farms reporting...	542	492	100	207	...	185
number...	599	539	105	224	...	210
Corn pickers ... farms reporting...	40	35	...	25	...	10
number...	40	35	...	25	...	10
Pick-up balers ... farms reporting...	82	57	11	20	1	25
number...	82	57	11	20	1	25
Field forage harvesters ... farms reporting...	10	5	...	...	...	5
number...	10	5	...	...	...	5
Motortrucks ... farms reporting...	5,126	3,346	877	958	6	1,505
number...	5,343	3,503	898	1,038	7	1,560
Tractors ... farms reporting...	3,616	2,976	872	918	6	1,180
number...	4,726	3,971	1,035	1,334	12	1,590
Tractors other than garden ... farms reporting...	3,541	2,921	862	908	6	1,145
number...	4,611	3,891	1,020	1,324	12	1,535
1 tractor ... farms reporting...	2,842	2,272	746	631	...	895
2 tractors ... farms reporting...	486	456	75	200	6	175
3 tractors ... farms reporting...	135	130	40	45	...	45
4 tractors ... farms reporting...	56	46	1	20	...	25
5 or more tractors ... farms reporting...	22	17	...	12	...	5
Wheel tractors ... farms reporting...	3,526	2,906	857	908	6	1,135
number...	4,576	3,861	1,010	1,324	12	1,515
Crawler tractors ... farms reporting...	35	30	10	...	...	20
number...	35	30	10	...	...	20
Garden tractors ... farms reporting...	100	65	10	10	...	45
number...	115	80	15	10	...	55
Automobiles ... farms reporting...	5,149	3,429	527	507	5	2,390
number...	5,266	3,511	539	532	5	2,435
Automobiles and/or motortrucks ... farms reporting...	8,906	5,861	1,187	1,138	6	3,530
Telephone ... farms reporting...	1,216	596	235	181	...	180
Home freezer ... farms reporting...	3,253	2,098	616	557	...	925
Milking machine ... farms reporting...	10	5	...	...	...	5
Electric milk cooler ... farms reporting...	10	...	...	...	...	...
Crop drier (for grain, forage, or other crops) ... farms reporting...	11	11	5	6	...	...
Power-operated elevator, conveyor, or blower ... farms reporting...	15	10	...	10	...	...
Farms by kind of road on which located:						
Hard surface ... farms reporting...	2,245	1,480	165	135	...	1,180
Gravel, shell, or shale ... farms reporting...	4,830	3,195	566	483	1	2,145
Dirt or unimproved ... farms reporting...	7,196	4,456	986	640	5	2,825
Less than 1 mile to a hard surface road ... farms reporting...	2,340	1,425	240	180	...	1,005
1 or more miles to a hard surface road ... farms reporting...	4,856	3,031	746	460	5	1,820
1 mile ... farms reporting...	1,461	961	236	120	...	605
2 or 3 miles ... farms reporting...	2,050	1,285	315	190	5	775
4 miles ... farms reporting...	440	270	85	50	...	135
5 or more miles ... farms reporting...	905	515	110	100	...	305
FARM LABOR, WEEK PRECEDING ENUMERATION						
Hired workers ... farms reporting...	1,457	1,292	247	359	1	685
persons...	8,221	7,656	911	2,691	4	4,050
Regular hired workers (employed 150 or more days) ... farms reporting...	289	254	56	103	...	95
persons...	822	752	106	326	...	320
Farms reporting by number of regular hired workers:						
1 hired worker ... farms reporting...	152	127	36	51	...	40
2 hired workers ... farms reporting...	45	40	5	15	...	20
3 or 4 hired workers ... farms reporting...	35	35	10	10	...	15
5 to 9 hired workers ... farms reporting...	45	40	5	25	...	10
10 or more hired workers ... farms reporting...	12	12	...	2	...	10
RESIDENCE OF FARM OPERATOR						
Residing on farm operated ... operators reporting...	12,679	8,049	1,596	1,147	6	5,300
Not residing on farm operated ... operators reporting...	886	596	45	76	...	475
Operators not reporting residence ... number...	891	626	86	60	...	480
USE OF COMMERCIAL FERTILIZER AND LIME						
Commercial fertilizer and fertilizing materials used during the year ... operators reporting...	12,640	9,080	1,647	1,262	6	6,165
acres on which used...	195,895	165,245	26,827	39,513	490	98,415
tons...	26,896	22,648	3,667	5,647	99	13,235
Dry materials ... farms reporting...	11,695	8,270	1,607	1,232	6	5,425
tons...	25,272	21,159	3,527	5,433	99	12,100
Liquid materials ... farms reporting...	1,406	1,196	85	91	...	1,020
tons...	1,624	1,489	140	214	...	1,135
Crops on which used—						
Hay and cropland pasture ... farms reporting...	176	81	20	35	1	25
acres...	2,320	1,485	145	765	480	95
Dry materials ... farms reporting...	176	81	20	35	1	25
tons...	302	210	17	76	96	21
Liquid materials ... farms reporting...	5	5	...	5	...	...
tons...	15	15	...	15	...	...
Other pasture (not cropland) ... farms reporting...	20	5	...	...	...	5
acres...	60	25	...	...	...	25
Dry materials ... farms reporting...	20	5	...	...	...	5
tons...	32	5	...	...	...	5
Liquid materials ... farms reporting...	...	...	...	...	...	...
tons...	...	...	...	...	...	...
Corn ... farms reporting...	2,956	1,606	546	380	...	680
acres...	18,355	10,670	3,395	3,495	...	3,780
Dry materials ... farms reporting...	2,861	1,511	536	365	...	610
tons...	2,169	1,256	400	423	...	433
Liquid materials ... farms reporting...	140	135	15	20	...	100
tons...	69	68	10	25	...	33

See footnotes at end of table.

State Table 21b.—FARMS AND FARM CHARACTERISTICS BY TENURE OF OPERATOR: CENSUS OF 1959—Continued

[Data are based on reports for only a sample of farms. See text]

Item (For definitions and explanations, see text)	Commercial farms by tenure of nonwhite operator—Continued					
	Cash tenants	Share-cash tenants	Crop-share tenants	Livestock-share tenants	Croppers	Other and unspecified tenants
SPECIFIED EQUIPMENT AND FACILITIES AND KIND OF ROAD						
Grain combines ... farms reporting...	45	10	50	...	55	25
number...	45	10	50	...	80	25
Corn pickers ... farms reporting...	5	...	5	...	...	...
number...	5	...	5	...	...	...
Pick-up balers ... farms reporting...	...	5	...	...	15	5
number...	...	5	...	...	15	5
Field forage harvesters ... farms reporting...	...	...	...	...	5	...
number...	...	...	...	...	5	...
Motortrucks ... farms reporting...	190	125	510	10	575	95
number...	200	130	530	15	590	95
Tractors ... farms reporting...	215	130	535	5	240	55
number...	280	170	675	5	380	80
Tractors other than garden ... farms reporting...	210	120	515	5	240	55
number...	270	160	645	5	375	80
1 tractor ... farms reporting...	165	85	405	5	195	40
2 tractors ... farms reporting...	35	30	90	...	10	10
3 tractors ... farms reporting...	5	5	20	...	15	...
4 tractors ... farms reporting...	5	...	...	...	15	5
5 or more tractors ... farms reporting...	...	...	...	...	5	...
Wheel tractors ... farms reporting...	210	120	515	5	230	55
number...	270	160	640	5	360	80
Crawler tractors ... farms reporting...	...	...	5	...	15	...
number...	...	...	5	...	15	...
Garden tractors ... farms reporting...	10	10	20	...	5	...
number...	10	10	30	...	5	...
Automobiles ... farms reporting...	115	80	420	10	1,675	90
number...	120	80	420	10	1,705	100
Automobiles and/or motortrucks ... farms reporting...	255	185	800	20	2,125	145
Telephone ... farms reporting...	15	5	40	...	60	60
Home freezer ... farms reporting...	120	85	220	...	425	75
Milking machine ... farms reporting...	...	5	...	...	...	...
Electric milk cooler ... farms reporting...	...	...	...	...	...	...
Crop drier (for grain, forage, or other crops) ... farms reporting...	...	...	...	...	...	...
Power-operated elevator, conveyor, or blower ... farms reporting...	...	...	...	...	...	...
Farms by kind of road on which located:						
Hard surface ... farms reporting...	50	40	215	...	810	65
Gravel, shell, or shale ... farms reporting...	90	40	340	5	1,580	90
Dirt or unimproved ... farms reporting...	215	120	575	15	1,790	110
Less than 1 mile to a hard surface road ... farms reporting...	50	30	155	10	735	25
1 or more miles to a hard surface road ... farms reporting...	165	90	420	5	1,055	85
1 mile ... farms reporting...	70	20	85	5	390	35
2 or 3 miles ... farms reporting...	55	40	225	...	410	45
4 miles ... farms reporting...	15	15	45	...	60	...
5 or more miles ... farms reporting...	25	15	65	...	195	5
FARM LABOR, WEEK PRECEDING ENUMERATION						
Hired workers ... farms reporting...	95	75	130	...	355	30
persons...	560	600	685	...	2,015	190
Regular hired workers (employed 150 or more days) ... farms reporting...	25	...	30	...	35	5
persons...	35	...	125	...	100	60
Farms reporting by number of regular hired workers:						
1 hired worker ... farms reporting...	15	...	15	...	10	...
2 hired workers ... farms reporting...	10	...	...	...	10	...
3 or 4 hired workers ... farms reporting...	...	...	5	...	10	...
5 to 9 hired workers ... farms reporting...	...	...	5	...	5	...
10 or more hired workers ... farms reporting...	...	...	5	...	...	5
RESIDENCE OF FARM OPERATOR						
Residing on farm operated ... operators reporting...	320	175	930	15	3,645	215
Not residing on farm operated ... operators reporting...	25	5	115	...	310	20
Operators not reporting residence ... number...	10	25	95	5	305	40
USE OF COMMERCIAL FERTILIZER AND LIME						
Commercial fertilizer and fertilizing materials used during the year ... farms reporting...	355	200	1,135	20	4,205	250
acres on which used...	7,255	5,520	23,515	475	57,785	3,865
tons...	1,094	787	3,232	64	7,577	481
Dry materials ... farms reporting...	345	195	1,030	20	3,605	230
tons...	1,049	742	3,003	64	6,795	447
Liquid materials ... farms reporting...	25	25	130	...	815	25
tons...	45	45	229	...	782	34
Crops on which used—						
Hay and cropland pasture ... farms reporting...	15	5	5	...	...	...
acres...	45	40	10	...	...	...
Dry materials ... farms reporting...	15	5	5	...	...	...
tons...	5	15	1	...	...	...
Liquid materials ... farms reporting...	...	...	...	...	...	...
tons...	...	...	...	...	...	...
Other pasture (not cropland) ... farms reporting...	...	...	5	...	...	...
acres...	...	...	25	...	...	...
Dry materials ... farms reporting...	...	...	5	...	...	...
tons...	...	...	5	...	...	...
Liquid materials ... farms reporting...	...	...	...	...	...	...
tons...	...	...	...	...	...	...
Corn ... farms reporting...	80	70	155	10	320	45
acres...	575	365	1,120	70	1,455	195
Dry materials ... farms reporting...	75	70	135	10	275	45
tons...	70	45	136	13	147	22
Liquid materials ... farms reporting...	5	5	20	...	70	...
tons...	1	1	9	...	22	...

See footnotes at end of table.

State Table 21b.—FARMS AND FARM CHARACTERISTICS BY TENURE OF OPERATOR: CENSUS OF 1959—Continued

[Data are based on reports for only a sample of farms. See text]

Item (For definitions and explanations, see text)	Total all farms of nonwhite operators	Commercial farms by tenure of nonwhite operator				
		Total	Full owners	Part owners	Managers	All tenants
USE OF COMMERCIAL FERTILIZER AND LIME—Continued						
Commercial fertilizer and fertilizing materials used during the year—Continued						
Crops on which used—Continued						
Soybeans ... farms reporting...	160	145	60	40	...	45
acres...	3,785	3,725	1,115	1,395	...	1,215
Dry materials ... farms reporting...	150	135	50	40	...	45
tons...	415	401	101	140	...	160
Liquid materials ... farms reporting...	15	15	10	...	...	5
tons...	24	24	22	...	...	2
Cotton ... farms reporting...	11,608	8,853	1,536	1,207	5	6,105
acres...	165,820	145,975	21,382	32,478	10	92,105
Dry materials ... farms reporting...	10,633	8,023	1,486	1,177	5	5,355
tons...	21,422	18,665	2,946	4,525	3	11,191
Liquid materials ... farms reporting...	1,376	1,166	85	76	...	1,005
tons...	1,513	1,379	108	174	...	1,097
All other crops ... farms reporting...	1,165	375	180	115	...	80
acres...	5,555	3,365	790	1,380	...	1,195
Dry materials ... farms reporting...	1,160	370	180	115	...	75
tons...	932	622	63	269	...	290
Liquid materials ... farms reporting...	5	5	...	...	...	5
tons...	3	3	...	...	...	3
Lime or liming materials used during the year ... farms reporting...	160	160	25	30	...	105
acres limed...	2,340	2,340	335	340	...	1,665
tons...	3,640	3,640	730	770	...	2,140
SPECIFIED FARM EXPENDITURES						
Any of the following specified expenditures ... farms reporting...	14,306	9,271	1,727	1,283	6	6,255
Feed for livestock and poultry ... farms reporting...	7,965	4,275	1,107	807	6	2,355
dollars...	839,082	447,587	148,015	119,430	8,227	171,915
Under $100 ... farms reporting...	5,115	2,950	690	420	...	1,840
$100 to $999 ... farms reporting...	2,780	1,270	392	372	1	505
$1,000 to $1,999 ... farms reporting...	55	40	15	10	5	10
$2,000 to $4,999 ... farms reporting...	15	15	10	5	...	...
$5,000 or more ... farms reporting...	...	...	...	...	...	...
Purchase of livestock and poultry ... farms reporting...	2,109	1,294	281	242	1	770
dollars...	174,950	125,915	37,330	35,485	21,000	32,100
Under $1,000 ... farms reporting...	2,087	1,282	276	236	...	770
$1,000 to $2,499 ... farms reporting...	15	5	...	5	...	...
$2,500 to $4,999 ... farms reporting...	5	5	5	...	...	...
$5,000 to $9,999 ... farms reporting...	...	...	...	...	...	...
$10,000 or more ... farms reporting...	2	2	...	1	1	...
Machine hire ... farms reporting...	11,625	8,910	1,542	1,223	5	6,140
dollars...	3,280,302	2,984,272	371,480	744,552	8,000	1,860,240
Under $200 ... farms reporting...	6,300	3,985	905	350	...	2,730
$200 to $999 ... farms reporting...	4,932	4,537	596	756	...	3,185
$1,000 or more ... farms reporting...	393	388	41	117	5	225
Hired labor ... farms reporting...	5,546	4,321	892	858	6	2,565
dollars...	2,840,810	2,658,100	523,220	929,335	28,500	1,177,045
Under $200 ... farms reporting...	2,495	1,620	335	230	...	1,055
$200 to $499 ... farms reporting...	1,490	1,185	230	210	...	745
$500 to $999 ... farms reporting...	835	800	140	160	...	500
$1,000 to $2,499 ... farms reporting...	536	526	156	150	...	220
$2,500 to $4,999 ... farms reporting...	146	146	30	81	5	30
$5,000 to $9,999 ... farms reporting...	37	37	1	20	1	15
$10,000 to $19,999 ... farms reporting...	6	6	...	6	...	...
$20,000 to $49,999 ... farms reporting...	1	1	...	1	...	...
$50,000 or more ... farms reporting...	...	...	...	...	...	...
Seeds, bulbs, plants, and trees ... farms reporting...	5,659	3,804	852	677	5	2,270
dollars...	445,578	394,143	74,070	104,078	1,500	214,495
Under $100 ... farms reporting...	4,546	2,761	616	380	...	1,765
$100 to $499 ... farms reporting...	970	900	215	245	5	435
$500 to $999 ... farms reporting...	112	112	16	41	...	55
$1,000 or more ... farms reporting...	31	31	5	11	...	15
Gasoline and other petroleum fuel and oil for the farm business ... farms reporting...	11,646	8,011	1,502	1,208	6	5,295
dollars...	1,690,115	1,491,415	301,955	505,620	5,915	677,925
Under $100 ... farms reporting...	7,650	4,515	615	275	...	3,625
$100 to $499 ... farms reporting...	3,161	2,686	721	585	...	1,380
$500 to $999 ... farms reporting...	582	567	145	226	1	195
$1,000 to $4,999 ... farms reporting...	246	236	21	115	5	95
$5,000 or more ... farms reporting...	7	7	...	7	...	...
ESTIMATED VALUE OF PRODUCTS SOLD BY SOURCE						
All farm products sold ... total, dollars...	35,974,331	32,001,901	4,732,286	7,118,232	56,126	20,095,257
average per farm, dollars...	2,489	3,452	2,740	5,548	9,354	3,213
All crops sold ... dollars...	34,368,085	31,161,186	4,366,558	6,850,816	1,426	19,942,386
Field crops, other than vegetables and fruits and nuts, sold ... dollars...	34,011,110	30,986,449	4,317,556	6,809,917	1,426	19,857,550
Vegetables sold ... dollars...	228,945	124,335	21,325	21,400	...	81,610
Fruits and nuts sold ... dollars...	22,290	11,347	1,912	9,279	...	156
Forest products and horticultural specialty products sold ... dollars...	105,740	39,055	25,765	10,220	...	3,070
All livestock and livestock products sold ... dollars...	1,606,246	840,715	365,728	267,416	54,700	152,871
Poultry and poultry products sold ... dollars...	95,772	58,230	43,448	6,956	...	7,826
Dairy products sold ... dollars...	92,285	38,550	20,240	17,740	...	570
Livestock and livestock products, other than poultry and dairy, sold ... dollars...	1,418,189	743,935	302,040	242,720	54,700	144,475

See footnotes at end of table.

State Table 21b.—FARMS AND FARM CHARACTERISTICS BY TENURE OF OPERATOR: CENSUS OF 1959—Continued

[Data are based on reports for only a sample of farms. See text]

Item (For definitions and explanations, see text)	Commercial farms by tenure of nonwhite operator—Continued					
	Cash tenants	Share-cash tenants	Crop-share tenants	Livestock-share tenants	Croppers	Other and unspecified tenants
USE OF COMMERCIAL FERTILIZER AND LIME—Continued						
Commercial fertilizer and fertilizing materials used during the year—Continued						
Crops on which used—Continued						
Soybeans ... farms reporting...	15	5	25	...	...	...
acres...	465	100	650	...	...	...
Dry materials ... farms reporting...	15	5	25	...	...	...
tons...	35	2	123	...	...	...
Liquid materials ... farms reporting...	...	5	...	...	...	...
tons...	...	2	...	...	...	...
Cotton ... farms reporting...	355	200	1,100	20	4,190	240
acres...	5,980	5,005	21,430	405	55,685	3,600
Dry materials ... farms reporting...	345	190	995	20	3,585	220
tons...	909	680	2,701	51	6,430	420
Liquid materials ... farms reporting...	25	20	130	...	805	25
tons...	44	39	220	...	760	34
All other crops ... farms reporting...	15	5	40	...	15	5
acres...	190	10	280	...	645	70
Dry materials ... farms reporting...	15	...	40	...	15	5
tons...	30	...	37	...	218	5
Liquid materials ... farms reporting...	...	5	...	...	...	...
tons...	...	3	...	...	...	...
Lime or liming materials used during the year ... farms reporting...	...	...	15	...	90	...
acres limed...	...	...	375	...	1,290	...
tons...	...	...	620	...	1,520	...
SPECIFIED FARM EXPENDITURES						
Any of the following specified expenditures ... farms reporting...	355	205	1,140	20	4,260	275
Feed for livestock and poultry ... farms reporting...	210	130	550	15	1,340	110
dollars...	25,765	8,905	54,290	1,875	69,930	11,150
Under $100 ... farms reporting...	135	100	360	5	1,175	65
$100 to $999 ... farms reporting...	75	30	185	10	160	45
$1,000 to $1,999 ... farms reporting...	...	...	5	...	5	...
$2,000 to $4,999 ... farms reporting...	...	...	...	...	...	...
$5,000 or more ... farms reporting...	...	...	...	...	...	...
Purchase of livestock and poultry ... farms reporting...	65	40	140	5	495	25
dollars...	2,885	1,590	12,135	625	13,665	1,200
Under $1,000 ... farms reporting...	65	40	140	5	495	25
$1,000 to $2,199 ... farms reporting...	...	...	...	...	...	...
$2,500 to $4,999 ... farms reporting...	...	...	...	...	...	...
$5,000 to $9,999 ... farms reporting...	...	...	...	...	...	...
$10,000 or more ... farms reporting...	...	...	...	...	...	...
Machine hire ... farms reporting...	345	200	1,115	20	4,220	240
dollars...	141,100	108,080	475,005	5,570	1,077,585	52,900
Under $200 ... farms reporting...	125	40	440	5	1,980	140
$200 to $999 ... farms reporting...	190	125	585	15	2,175	95
$1,000 or more ... farms reporting...	30	35	90	...	65	5
Hired labor ... farms reporting...	235	150	575	15	1,440	150
dollars...	134,315	69,605	294,085	8,850	563,790	106,400
Under $200 ... farms reporting...	95	50	210	...	655	45
$200 to $499 ... farms reporting...	30	40	190	5	445	35
$500 to $999 ... farms reporting...	90	35	100	10	210	55
$1,000 to $2,499 ... farms reporting...	15	25	55	...	115	10
$2,500 to $4,999 ... farms reporting...	5	...	15	...	10	...
$5,000 to $9,999 ... farms reporting...	...	...	5	...	5	5
$10,000 to $19,999 ... farms reporting...	...	...	...	...	...	...
$20,000 to $49,999 ... farms reporting...	...	...	...	...	...	...
$50,000 or more ... farms reporting...	...	...	...	...	...	...
Seeds, bulbs, plants, and trees ... farms reporting...	200	120	620	5	1,215	110
dollars...	26,205	12,675	65,770	750	96,930	12,165
Under $100 ... farms reporting...	105	90	420	...	1,055	95
$100 to $499 ... farms reporting...	90	25	175	5	135	5
$500 to $999 ... farms reporting...	5	5	20	...	15	10
$1,000 or more ... farms reporting...	...	...	5	...	10	...
Gasoline and other petroleum fuel and oil for the farm business ... farms reporting...	335	205	1,030	20	3,480	225
dollars...	83,750	63,295	240,465	1,450	249,120	39,845
Under $100 ... farms reporting...	135	60	410	15	2,850	155
$100 to $499 ... farms reporting...	145	100	515	5	575	40
$500 to $999 ... farms reporting...	45	25	60	...	45	20
$1,000 to $4,999 ... farms reporting...	10	20	45	...	10	10
$5,000 or more ... farms reporting...	...	...	...	...	...	...
ESTIMATED VALUE OF PRODUCTS SOLD BY SOURCE						
All farm products sold ... total, dollars...	1,324,298	1,063,566	4,822,363	82,280	12,043,481	759,269
average per farm, dollars...	3,730	5,188	4,230	4,114	2,827	2,761
All crops sold ... dollars...	1,296,005	1,049,705	4,781,677	82,280	11,985,477	747,242
Field crops, other than vegetables and fruits and nuts, sold ... dollars...	1,293,685	1,046,240	4,780,886	82,280	11,907,592	746,867
Vegetables sold ... dollars...	1,750	2,850	635	...	76,000	375
Fruits and nuts sold ... dollars...	...	...	156	...	...	...
Forest products and horticultural specialty products sold ... dollars...	570	615	...	...	1,885	...
All livestock and livestock products sold ... dollars...	28,293	13,861	40,686	...	58,004	12,027
Poultry and poultry products sold ... dollars...	273	231	866	...	6,369	87
Dairy products sold ... dollars...	520	50	...	...	...	...
Livestock and livestock products, other than poultry and dairy, sold ... dollars...	27,500	13,580	39,820	...	51,635	11,940

See footnotes at end of table.

State Table 21b.—FARMS AND FARM CHARACTERISTICS BY TENURE OF OPERATOR: CENSUS OF 1959—Continued

[Data are based on reports for only a sample of farms. See text.]

Item (For definitions and explanations, see text)	Total all farms of nonwhite operators	Commercial farms by tenure of nonwhite operator				
		Total	Full owners	Part owners	Managers	All tenants
LIVESTOCK AND LIVESTOCK PRODUCTS						
Cattle and calves ... farms reporting...	6,456	3,351	1,182	863	6	1,300
number...	31,593	16,143	6,044	5,189	1,300	3,610
Cows, including heifers that have calved ... farms reporting...	6,280	3,230	1,157	833	5	1,235
number...	17,193	9,003	3,300	2,913	650	2,140
Milk cows ... farms reporting...	4,512	2,242	831	566	...	845
number...	8,644	4,069	1,691	1,133	...	1,245
Heifers and heifer calves ... farms reporting...	3,884	1,924	762	536	6	620
number...	9,101	4,591	1,839	1,437	265	1,050
Steers and bulls including steer and bull calves ... farms reporting...	2,667	1,234	487	441	6	300
number...	5,299	2,549	905	839	385	420
Farms reporting by number on hand:						
Cattle and calves—						
1 head ... farms reporting...	1,316	861	185	166	...	510
2 to 4 head ... farms reporting...	3,101	1,561	600	376	...	585
5 to 9 head ... farms reporting...	1,310	580	250	155	...	175
10 to 19 head ... farms reporting...	540	230	105	105	...	20
20 to 49 head ... farms reporting...	171	106	35	61	...	10
50 to 99 head ... farms reporting...	12	7	7	...	...	...
100 to 499 head ... farms reporting...	6	6	...	...	6	...
500 or more head ... farms reporting...	...	...	...	...	...	...
Cows, including heifers that have calved—						
1 head ... farms reporting...	2,661	1,576	480	311	...	785
2 to 9 head ... farms reporting...	3,437	1,542	635	462	...	445
10 to 19 head ... farms reporting...	150	85	35	45	...	5
20 to 29 head ... farms reporting...	20	15	...	15	...	...
30 to 49 head ... farms reporting...	7	7	7	...	...	...
50 to 74 head ... farms reporting...	...	...	...	...	...	...
75 to 99 head ... farms reporting...	...	...	...	...	...	...
100 or more head ... farms reporting...	5	5	...	...	5	...
Milk cows—						
1 head ... farms reporting...	2,196	1,241	391	285	...	565
2 to 9 head ... farms reporting...	2,291	986	430	276	...	280
10 to 19 head ... farms reporting...	25	15	10	5	...	...
20 to 29 head ... farms reporting...	...	...	...	...	...	...
30 to 49 head ... farms reporting...	...	...	...	...	...	...
50 to 74 head ... farms reporting...	...	...	...	...	...	...
75 to 99 head ... farms reporting...	...	...	...	...	...	...
100 or more head ... farms reporting...	...	...	...	...	...	...
Horses and/or mules ... farms reporting...	5,260	2,470	942	612	6	910
number...	9,967	5,017	1,897	1,255	25	1,840
Hogs and pigs ... farms reporting...	9,208	5,758	1,311	977	5	3,465
number...	49,086	29,571	8,371	7,430	5	13,765
Born since June 1 ... farms reporting...	4,823	2,953	716	522	...	1,715
number...	22,576	13,271	3,770	3,621	...	5,880
Born before June 1 ... farms reporting...	7,593	4,693	1,101	827	5	2,760
number...	26,510	16,300	4,601	3,809	5	7,885
Sheep and lambs ... farms reporting...	20	5	...	5	...	...
number...	220	5	...	5	...	...
Lambs under 1 year old ... farms reporting...	5	...	...	...	...	...
number...	20	...	...	...	...	...
Sheep 1 year old and over ... farms reporting...	20	5	...	5	...	...
number...	200	5	...	5	...	...
Ewes ... farms reporting...	10	...	...	...	...	...
number...	130	...	...	...	...	...
Rams and wethers ... farms reporting...	20	5	...	5	...	...
number...	70	5	...	5	...	...
Chickens 4 months old and over ... farms reporting...	10,799	6,589	1,501	1,103	...	3,985
number...	261,190	156,815	46,615	29,720	...	80,480
Livestock and livestock products sold:						
Cattle and calves sold alive ... farms reporting...	2,614	954	387	341	6	220
number...	7,668	3,758	1,647	1,129	537	445
dollars...	773,545	392,960	186,185	116,175	54,700	35,900
Hogs and pigs sold alive ... farms reporting...	2,369	1,194	396	333	...	465
number...	20,919	11,404	3,800	4,104	...	3,500
dollars...	627,570	342,120	114,000	123,120	...	105,000
Sheep and lambs sold alive ... farms reporting...	20	5	5	...	...	...
number...	125	5	5	...	...	...
dollars...	1,375	55	55	...	...	...
Milk and cream sold[1] ... farms reporting...	235	95	55	30	...	10
pounds...	2,903,973	1,669,834	581,633	1,069,453	...	18,748
dollars...	92,285	38,550	20,240	17,740	...	570
Chickens including broilers sold ... farms reporting...	405	215	75	40	...	100
dollars...	10,414	5,036	3,280	694	...	1,062
Chicken eggs sold ... farms reporting...	845	410	155	100	...	155
dozens...	213,800	135,025	110,315	13,545	...	11,165
dollars...	76,968	48,609	39,713	4,877	...	4,019
Litters farrowed December 1, 1958, to November 30, 1959 ... farms reporting...	3,378	1,968	641	462	...	865
number of litters...	5,700	3,180	1,031	969	...	1,180
1 or 2 litters ... farms reporting...	2,927	1,757	556	381	...	820
3 to 9 litters ... farms reporting...	421	191	80	66	...	45
10 to 19 litters ... farms reporting...	30	20	5	15	...	...
20 to 39 litters ... farms reporting...	...	...	...	...	...	...
40 to 69 litters ... farms reporting...	...	...	...	...	...	...
70 or more litters ... farms reporting...	...	...	...	...	...	...
June 2 to November 30 ... farms reporting...	2,217	1,212	386	281	...	545
number of litters...	2,927	1,607	561	421	...	625
December 1 to June 1 ... farms reporting...	1,902	1,152	360	317	...	475
number of litters...	2,773	1,573	470	548	...	555

See footnotes at end of table.

State Table 21b.—FARMS AND FARM CHARACTERISTICS BY TENURE OF OPERATOR: CENSUS OF 1959—Continued

[Data are based on reports for only a sample of farms. See text]

Item (For definitions and explanations, see text)	Commercial farms by tenure of nonwhite operator—Continued					
	Cash tenants	Share-cash tenants	Crop-share tenants	Livestock-share tenants	Croppers	Other and unspecified tenants
LIVESTOCK AND LIVESTOCK PRODUCTS						
Cattle and calves ... farms reporting...	160	130	380	15	550	65
number...	445	385	1,240	45	1,260	235
Cows, including heifers that have calved ... farms reporting...	145	125	355	15	530	65
number...	285	255	650	30	770	150
Milk cows ... farms reporting...	90	90	230	15	395	25
number...	175	120	365	25	520	40
Heifers and heifer calves ... farms reporting...	70	65	200	10	240	35
number...	135	90	410	10	350	55
Steers and bulls including steer and bull calves ... farms reporting...	20	35	125	5	95	20
number...	25	40	180	5	140	30
Farms reporting by number on hand:						
Cattle and calves—						
1 head ... farms reporting...	70	40	125	...	250	25
2 to 4 head ... farms reporting...	60	60	180	15	250	20
5 to 9 head ... farms reporting...	25	30	60	...	45	15
10 to 19 head ... farms reporting...	5	...	10	...	...	5
20 to 49 head ... farms reporting...	...	...	5	...	5	...
50 to 99 head ... farms reporting...	...	...	...	...	...	...
100 to 499 head ... farms reporting...	...	...	...	...	...	...
500 or more head ... farms reporting...	...	...	...	...	...	...
Cows, including heifers that have calved—						
1 head ... farms reporting...	80	70	195	5	395	40
2 to 9 head ... farms reporting...	65	55	160	10	130	25
10 to 19 head ... farms reporting...	...	...	...	...	5	...
20 to 29 head ... farms reporting...	...	...	...	...	...	...
30 to 49 head ... farms reporting...	...	...	...	...	...	...
50 to 74 head ... farms reporting...	...	...	...	...	...	...
75 to 99 head ... farms reporting...	...	...	...	...	...	...
100 or more head ... farms reporting...	...	...	...	...	...	...
Milk cows—						
1 head ... farms reporting...	40	60	140	10	295	20
2 to 9 head ... farms reporting...	50	30	90	5	100	5
10 to 19 head ... farms reporting...	...	...	...	...	...	...
20 to 29 head ... farms reporting...	...	...	...	...	...	...
30 to 49 head ... farms reporting...	...	...	...	...	...	...
50 to 74 head ... farms reporting...	...	...	...	...	...	...
75 to 99 head ... farms reporting...	...	...	...	...	...	...
100 or more head ... farms reporting...	...	...	...	...	...	...
Horses and/or mules ... farms reporting...	155	80	395	15	180	85
number...	315	170	795	30	360	170
Hogs and pigs ... farms reporting...	265	165	760	10	2,105	160
number...	1,340	1,125	3,605	55	6,760	880
Born since June 1 ... farms reporting...	130	95	415	5	970	100
number...	585	505	1,515	10	2,925	340
Born before June 1 ... farms reporting...	225	160	610	10	1,635	120
number...	755	620	2,090	45	3,835	540
Sheep and lambs ... farms reporting...	...	...	...	...	...	...
number...	...	...	...	...	...	...
Lambs under 1 year old ... farms reporting...	...	...	...	...	...	...
number...	...	...	...	...	...	...
Sheep 1 year old and over ... farms reporting...	...	...	...	...	...	...
number...	...	...	...	...	...	...
Ewes ... farms reporting...	...	...	...	...	...	...
number...	...	...	...	...	...	...
Rams and wethers ... farms reporting...	...	...	...	...	...	...
number...	...	...	...	...	...	...
Chickens 4 months old and over ... farms reporting...	265	165	790	15	2,580	170
number...	5,875	4,325	17,570	450	48,975	3,285
Livestock and livestock products sold:						
Cattle and calves sold alive ... farms reporting...	30	20	70	...	80	20
number...	160	20	120	...	120	25
dollars...	13,625	1,355	10,245	...	8,935	1,740
Hogs and pigs sold alive ... farms reporting...	55	60	115	...	205	30
number...	450	370	925	...	1,415	340
dollars...	13,500	11,100	27,750	...	42,450	10,200
Sheep and lambs sold alive ... farms reporting...	...	...	...	...	...	...
number...	...	...	...	...	...	...
dollars...	...	...	...	...	...	...
Milk and cream sold[1] ... farms reporting...	5	5	...	...	...	...
pounds...	17,888	860	...	...	...	...
dollars...	520	50	...	...	...	...
Chickens including broilers sold ... farms reporting...	5	10	20	...	60	5
dollars...	80	208	240	...	528	6
Chicken eggs sold ... farms reporting...	15	15	25	...	95	5
dozens...	285	65	850	...	9,905	60
dollars...	103	23	306	...	3,566	21
Litters farrowed December 1, 1958, to November 30, 1959 ... farms reporting...	85	95	230	5	405	45
number of litters...	115	140	310	5	545	65
1 or 2 litters ... farms reporting...	75	90	220	5	390	40
3 to 9 litters ... farms reporting...	10	5	10	...	15	5
10 to 19 litters ... farms reporting...	...	...	...	...	...	...
20 to 39 litters ... farms reporting...	...	...	...	...	...	...
40 to 69 litters ... farms reporting...	...	...	...	...	...	...
70 or more litters ... farms reporting...	...	...	...	...	...	...
June 2 to November 30 ... farms reporting...	55	75	145	5	240	25
number of litters...	65	85	160	5	275	35
December 1 to June 1 ... farms reporting...	40	50	125	...	230	30
number of litters...	50	55	150	...	270	30

See footnotes at end of table.

State Table 21b.—FARMS AND FARM CHARACTERISTICS BY TENURE OF OPERATOR: CENSUS OF 1959—Continued

[Data are based on reports for only a sample of farms. See text.]

Item (For definitions and explanations, see text)	Total all farms of nonwhite operators	Commercial farms by tenure of nonwhite operator				
		Total	Full owners	Part owners	Managers	All tenants
SPECIFIED CROPS HARVESTED						
Corn for all purposes.....farms reporting...	7,004	4,424	1,282	926	6	2,210
acres...	39,630	26,350	7,565	7,685	45	11,055
Under 11 acres.....farms reporting...	6,380	3,995	1,190	715	5	2,085
11 to 24 acres.....farms reporting...	545	360	80	165	...	115
25 to 49 acres.....farms reporting...	68	63	11	46	1	5
50 to 74 acres.....farms reporting...	11	6	1	...	...	5
75 to 99 acres.....farms reporting...	...	...	...	...	...	...
100 or more acres.....farms reporting...	...	...	...	...	...	...
Harvested for grain.....farms reporting...	6,699	4,209	1,227	866	6	2,110
acres...	37,455	24,895	7,125	7,140	45	10,585
bushels...	760,085	542,900	144,240	161,030	825	236,805
Sales.....farms reporting...	825	505	125	120	...	260
bushels...	131,550	104,070	15,990	42,350	...	45,730
Sorghums for all purposes.....farms reporting...	915	550	185	190	...	175
acres...	1,164	806	280	191	...	335
Harvested for grain or seed.....farms reporting...	60	45	10	10	...	25
acres...	130	115	45	10	...	60
bushels...	3,550	2,900	900	150	...	1,850
Sales.....farms reporting...	...	...	...	...	...	...
bushels...	...	...	...	...	...	...
Wheat harvested.....farms reporting...	175	160	40	75	...	45
acres...	1,910	1,790	375	1,015	...	400
bushels...	38,705	36,770	7,025	22,045	...	7,700
Sales.....farms reporting...	130	120	20	60	...	40
bushels...	34,685	32,885	5,800	19,485	...	7,600
Oats harvested for grain.....farms reporting...	77	62	16	41	...	5
acres...	715	640	95	540	...	5
bushels...	19,300	18,005	2,315	15,500	...	190
Sales.....reporting...	11	11	...	11	...	...
bushels...	1,650	1,650	...	1,650	...	...
Rice harvested.....farms reporting...	25	25	5	20	...	...
acres...	1,005	1,005	50	955	...	...
bushels...	78,055	78,055	2,500	75,555	...	...
Sales.....farms reporting...	25	25	5	20	...	...
bushels...	78,025	78,025	2,500	75,525	...	...
Soybeans harvested for beans.....farms reporting...	3,178	2,798	916	782	...	1,100
acres grown alone...	85,385	81,435	15,510	32,940	...	32,985
acres grown with other crops...	605	605	160	430	...	15
bushels...	1,776,725	1,680,520	360,430	605,155	...	714,935
Hay crops:						
Land from which hay was cut.....acres...	10,570	5,695	2,250	2,070	180	1,195
Alfalfa and alfalfa mixtures cut for hay and for dehydrating.....farms reporting...	76	56	11	45	...	...
acres...	675	515	160	355	...	...
tons...	1,340	800	220	580	...	...
Sales.....farms reporting...	5	5	...	5	...	...
tons...	250	250	...	250	...	...
Clover, timothy, and mixtures of clover and grasses cut for hay.....farms reporting...	35	15	5	5	...	5
acres...	170	90	15	25	...	50
tons...	245	215	25	40	...	150
Sales.....farms reporting...	...	...	...	...	...	...
tons...	...	...	...	...	...	...
Lespedeza cut for hay.....farms reporting...	1,068	648	271	192	...	185
acres...	5,855	3,465	1,340	1,285	...	840
tons...	6,743	4,523	1,920	1,743	...	860
Sales.....farms reporting...	65	50	20	25	...	5
tons...	370	330	60	250	...	20
Oats, wheat, barley, rye, or other small grains cut for hay.....farms reporting...	95	20	20	...	...	...
acres...	370	75	75	...	...	...
tons...	300	95	95	...	...	...
Sales.....farms reporting...	...	...	...	...	...	...
tons...	...	...	...	...	...	...
Wild hay cut.....farms reporting...	256	91	50	20	1	20
acres...	1,435	690	280	135	130	145
tons...	1,425	550	140	135	90	185
Sales.....farms reporting...	15	10	5	5	...	...
tons...	45	20	5	15	...	...
Other hay cut.....farms reporting...	385	170	70	55	5	40
acres...	2,065	860	380	270	50	160
tons...	2,205	825	235	220	50	320
Sales.....farms reporting...	15	...	...	...	...	...
tons...	125	...	...	...	...	...
Grass silage made from grasses, alfalfa, clover, or small grains.....farms reporting...	...	...	...	...	...	...
acres...	...	...	...	...	...	...
tons, green weight...	...	...	...	...	...	...
Cotton harvested.....farms reporting...	11,714	8,909	1,541	1,212	6	6,150
acres...	168,093	147,958	21,437	32,743	23	93,755
bales...	173,851	158,041	20,620	31,053	8	106,360
Irish potatoes harvested for home use or for sale.....farms reporting...	2,731	1,461	481	420	...	560
acres[2]..	285	132	57	50	...	25
bushels...	38,525	19,915	7,520	6,980	...	5,415
Vegetables harvested for sale.....farms reporting...	670	215	100	60	...	55
Sales.....dollars...	228,945	124,335	21,325	21,400	...	81,610
Land in bearing and nonbearing fruit orchards, groves, vineyards, and planted nut trees[3].....farms reporting...	260	105	40	50	...	15
acres...	397	188	88	64	...	36

Z Reported in small fractions.
[1]Includes milk equivalent of cream and butterfat sold.
[2]Does not include acreage for farms with less than 20 bushels harvested.
[3]Does not include data for farms with less than 20 trees and grapevines.

State Table 21b.—FARMS AND FARM CHARACTERISTICS BY TENURE OF OPERATOR: CENSUS OF 1959—Continued

[Data are based on reports for only a sample of farms. See text.]

Item (For definitions and explanations, see text)	Commercial farms by tenure of nonwhite operator—Continued					
	Cash tenants	Share-cash tenants	Crop-share tenants	Livestock-share tenants	Croppers	Other and unspecified tenants
SPECIFIED CROPS HARVESTED						
Corn for all purposes.....farms reporting...	225	185	660	20	1,030	90
acres...	1,295	1,115	3,975	150	4,095	425
Under 11 acres.....farms reporting...	205	175	610	20	990	85
11 to 24 acres.....farms reporting...	20	10	40	...	40	5
25 to 49 acres.....farms reporting...	...	...	5	...	...	...
50 to 74 acres.....farms reporting...	...	...	5	...	...	...
75 to 99 acres.....farms reporting...	...	...	...	...	...	...
100 or more acres.....farms reporting...	...	...	...	...	...	...
Harvested for grain.....farms reporting...	220	175	630	20	985	80
acres...	1,270	1,080	3,780	150	3,945	360
bushels...	21,325	23,900	83,540	3,925	92,815	11,300
Sales.....farms reporting...	30	45	70	10	105	...
bushels...	1,850	5,375	17,880	2,125	18,500	...
Sorghums for all purposes.....farms reporting...	35	20	80	5	25	10
acres...	18	43	209	20	36	9
Harvested for grain or seed.....farms reporting...	...	5	5	...	10	5
acres...	...	35	5	...	15	5
bushels...	...	1,050	250	...	450	100
Sales.....farms reporting...	...	...	...	...	...	...
bushels...	...	...	...	...	...	...
Wheat harvested.....farms reporting...	15	5	10	...	5	10
acres...	160	25	40	...	30	145
bushels...	4,000	100	850	...	300	2,450
Sales.....farms reporting...	15	5	5	...	5	10
bushels...	4,000	100	750	...	300	2,450
Oats harvested for grain.....farms reporting...	...	5	...	...	...	...
acres...	...	5	...	...	...	...
bushels...	...	190	...	...	...	...
Sales.....farms reporting...	...	...	...	...	...	...
bushels...	...	...	...	...	...	...
Rice harvested.....farms reporting...	...	...	...	...	...	...
acres...	...	...	...	...	...	...
bushels...	...	...	...	...	...	...
Sales.....farms reporting...	...	...	...	...	...	...
bushels...	...	...	...	...	...	...
Soybeans harvested for beans.....farms reporting...	225	135	460	15	225	40
acres grown alone...	6,030	3,840	16,030	320	4,730	2,035
acres grown with other crops...	...	15	...	...	...	...
bushels...	114,025	62,095	399,915	6,400	103,470	29,030
Hay crops:						
Land from which hay was cut.....acres...	265	115	585	15	135	80
Alfalfa and alfalfa mixtures cut for hay and for dehydrating.....farms reporting...	...	...	...	...	...	...
acres...	...	...	...	...	...	...
tons...	...	...	...	...	...	...
Sales.....farms reporting...	...	...	...	...	...	...
tons...	...	...	...	...	...	...
Clover, timothy, and mixtures of clover and grasses cut for hay.....farms reporting...	...	...	5	...	...	...
acres...	...	...	50	...	...	...
tons...	...	...	150	...	...	...
Sales.....farms reporting...	...	...	...	...	...	...
tons...	...	...	...	...	...	...
Lespedeza cut for hay.....farms reporting...	55	20	60	5	35	10
acres...	250	110	260	15	135	70
tons...	295	80	335	15	90	45
Sales.....farms reporting...	...	5	...	...	...	...
tons...	...	20	...	...	...	...
Oats, wheat, barley, rye, or other small grains cut for hay.....farms reporting...	...	...	...	...	...	...
acres...	...	...	...	...	...	...
tons...	...	...	...	...	...	...
Sales.....farms reporting...	...	...	...	...	...	...
tons...	...	...	...	...	...	...
Wild hay cut.....farms reporting...	...	5	15	...	...	...
acres...	...	5	140	...	...	...
tons...	...	5	180	...	...	...
Sales.....farms reporting...	...	...	...	...	...	...
tons...	...	...	...	...	...	...
Other hay cut.....farms reporting...	10	...	25	...	...	5
acres...	15	...	135	...	...	10
tons...	20	...	295	...	...	5
Sales.....farms reporting...	...	...	...	...	...	...
tons...	...	...	...	...	...	...
Grass silage made from grasses, alfalfa, clover, or small grains.....farms reporting...	...	...	...	...	...	...
acres...	...	...	...	...	...	...
tons, green weight...	...	...	...	...	...	...
Cotton harvested.....farms reporting...	355	200	1,100	20	4,230	245
acres...	6,200	5,110	21,595	405	56,820	3,625
Irish potatoes harvested for home use bales...	6,145	5,305	23,035	380	67,530	3,965
or for sale.....farms reporting...	65	55	160	5	235	40
acres[2]..	(Z)	1	20	(Z)	2	2
bushels...	475	585	2,300	25	1,555	475
Vegetables harvested for sale.....farms reporting...	15	15	5	...	15	5
Sales.....dollars...	1,750	2,850	635	...	76,000	375
Land in bearing and nonbearing fruit orchards, groves, vineyards, and planted nut trees[3].....farms reporting...	...	5	5	...	5	...
acres...	...	1	10	...	25	...

State Table 22.–CASH RENT PAID BY CASH TENANTS AND SHARE-CASH TENANTS BY ECONOMIC CLASS OF FARM: CENSUS OF 1959

[Data are based on reports for only a sample of farms. See text]

Item (For definitions and explanations, see text)	Total	Commercial farms	Other farms
CASH TENANTS			
All cash tenants ... number...	2,579	1,351	1,228
Land owned ... operators reporting...	61	41	20
acres...	9,748	6,058	3,690
Land rented from others ... operators reporting...	2,579	1,351	1,228
acres...	435,178	337,738	97,440
Land rented to others ... operators reporting...	215	129	86
acres...	18,138	12,013	6,125
Land in farms of cash tenants ... acres...	426,788	331,783	95,005
Average size of farm ... acres...	165.5	245.6	77.4
Value of land and buildings:			
Average per farm ... dollars...	19,350	33,296	4,958
Average per acre ... dollars...	128.23	147.49	67.31
Proportion of cash tenants reporting value ... percent...	88.5	85.8	91.4
Cropland harvested ... farms reporting...	1,754	1,172	582
acres...	179,900	173,034	6,866
Cash tenants reporting both value of land and buildings and amount of cash rent paid ... number...	2,218	1,125	1,093
Proportion of all cash tenants ... percent...	86.0	83.3	89.0
All land rented from others ... acres...	333,402	250,927	82,475
Average per operator ... acres...	150.3	223.0	75.5
Value of land and buildings:			
Average per operator ... dollars...	18,862	32,292	5,038
Average per acre ... dollars...	125.48	144.78	66.77
Cash rent paid:			
Average per operator ... dollars...	981	1,743	196
Average per acre ... dollars...	6.52	7.81	2.60
Average per $100 of value of land and buildings ... dollars...	5.20	5.40	3.90
SHARE-CASH TENANTS			
All share-cash tenants ... number...	1,344	1,279	65
Land owned ... operators reporting...	27	27	...
acres...	7,647	7,647	...
Land rented from others ... operators reporting...	1,344	1,279	65
acres...	313,895	309,080	4,815
Land rented to others ... operators reporting...	182	177	5
acres...	40,084	39,934	150
Land in farms of share-cash tenants ... acres...	281,458	276,793	4,665
Average size of farm ... acres...	209.4	216.4	71.8
Value of land and buildings:			
Average per farm ... dollars...	38,484	40,279	4,060
Average per acre ... dollars...	210.61	214.08	51.52
Proportion of share-cash tenants reporting value ... percent...	75.1	75.0	76.9
Cropland harvested ... farms reporting...	1,334	1,279	55
acres...	211,128	209,693	1,435
Share-cash tenants reporting both value of land and buildings and amount of cash rent paid ... number...	943	893	50
Proportion of all share-cash tenants ... percent...	70.2	69.8	76.9
All land rented from others ... acres...	168,967	165,027	3,940
Average per operator ... acres...	179.2	184.8	78.8
Value of land and buildings:			
Average per operator ... dollars...	38,095	40,001	4,060
Average per acre ... dollars...	212.61	216.45	51.52
Cash rent paid:			
Average per operator ... dollars...	800	837	145
Average per acre ... dollars...	4.47	4.53	1.84
Average per $100 of value of land and buildings ... dollars...	2.10	2.09	3.58

State Table 23.–SAMPLING RELIABILITY OF ESTIMATED TOTALS FOR COUNTY AND STATE BY NUMBER OF FARMS REPORTING, BY LEVELS

If the estimated number of farms reporting is—	Then the chances are about 2 in 3 that the estimated total would differ from the results of a complete tabulation of the items for all farms by less than—			
	Level 1[1]	Level 2	Level 3	Level 4
	Percent	*Percent*	*Percent*	*Percent*
25	40	53	71	96
50	28	37	50	68
100	20	26	35	48
250	13	17	22	30
500	8.9	12	16	21
1,000	6.3	8.4	11	15
2,500	4.0	5.3	7.1	9.6
5,000	2.8	3.7	5.0	6.8
10,000	2.0	2.6	3.5	4.8
25,000	1.3	1.7	2.2	3.0
50,000	0.9	1.2	1.6	2.1
100,000	0.6	0.8	1.1	1.5
250,000	0.4	0.5	0.7	1.0

[1]Level 1 should be used in determining the sampling reliability of estimated number of farms and farms reporting. The level for all other items should be obtained from State Table 24. If the estimated number of farms or farms reporting constitutes more than 75 percent of all farms in the universe, a better approximation to the sampling reliability may be obtained by multiplying the percent given in the table as follows:

1. When the number of farms or farms reporting is 75 percent of all farms, multiply the percent error by 0.50.
2. When the number of farms or farms reporting is 90 percent of all farms, multiply the percent error by 0.30.
3. When the number of farms or farms reporting is 95 percent of all farms, multiply the percent error by 0.20.

State Table 24.–INDICATED LEVEL OF SAMPLING RELIABILITY OF ESTIMATED COUNTY AND STATE TOTALS FOR SPECIFIED ITEMS

[To determine the sampling reliability for an item, use this table to determine which of the 4 levels of sampling reliability to use in State Table 23. To use State Table 23, it is necessary to refer also to county or State table to obtain the number of farms reporting for the item]

Item (For definitions and explanations, see text)	Total	Size-of-farm group					Tenure-of-farm-operator group			Economic-class-of-farm group				Type-of-farm group						
		Under 50 acres	50–99 acres	100–219 acres	220–499 acres	500–999 acres	Full owners and managers	Part owners	All tenants	Class I and II	Class III	Class IV and V	Class VI, VII, and VIII	Cash-grain	Cotton	Tobacco and other field-crop	Vegetable and fruit-and-nut	Dairy	Poultry	Livestock farms other than poultry and dairy farms, livestock ranches, and general farms
Farms and farm characteristics:																				
Land in farms ... acres	1	1	1	1	1	1	1	1	2	1	1	2	2	1	2	1	2	1	2	1
Value of land and buildings per farm ... dollars	2	2	1	1	1	2	2	2	4	1	2	1	2	2	3	2	2	2	2	2
Cropland harvested ... acres	1	1	1	1	1	1	3	2	2	1	2	1	2	1	2	2	2	1	2	2
Total cropland ... acres	1	1	1	1	1	1	2	2	2	1	1	2	2	1	2	1	2	2	2	2
Total pastureland ... acres	1	1	1	1	1	1	2	2	3	2	3	2	2	2	3	1	2	1	2	2
Irrigated land in farms ... acres	1	1	2	2	1	2	2	2	2	1	1	2	2	2	2	2	2	2	2	2
Commercial fertilizer:																				
Land on which commercial fertilizer was used ... acres	1	1	1	1	2	1	3	2	3	1	1	2	2	2	2	2	2	2	2	3
Farm labor:																				
Regular hired workers employed 150 or more days ... persons	1	2	2	2	2	2	1	1	2	1	1	1	2	1	2	2	2	2	2	2
Specified farm expenditures:																				
Feed for livestock and poultry ... dollars	4	4	4	4	4	4	4	4	3	2	2	3	2	2	2	4	2	2	2	3
Purchase of livestock and poultry ... dollars	3	4	4	3	4	2	4	4	4	2	2	3	4	2	4	4	4	3	2	3
Machine hire ... dollars	3	2	3	2	2	3	2	2	4	2	2	2	2	2	3	4	3	2	2	2
Hired labor ... dollars	3	3	3	3	3	3	3	3	4	1	2	2	3	2	3	4	2	3	3	2
Seeds, bulbs, plants, and trees ... dollars	2	3	2	3	3	2	4	3	3	1	1	4	3	2	3	4	2	4	3	2
Gasoline and other petroleum fuel and oil for the farm business ... dollars	2	2	3	2	2	2	4	3	3	1	2	2	2	2	3	3	4	2	3	2
Livestock and livestock products:																				
Cattle and calves on hand ... number	1	2	1	1	1	1	1	2	4	2	2	2	1	2	2	2	2	2	2	2
Cows, including heifers that have calved, on hand ... number	1	2	1	1	1	1	2	2	4	2	3	2	2	2	3	2	2	1	2	2
Hogs and pigs on hand ... number	3	3	3	3	2	2	3	3	3	3	3	3	2	3	3	3	3	3	3	3
Sheep and lambs on hand ... number	2	3	3	3	3	3	2	2	3	2	3	2	2	2	2	3	3	2	3	2
Chickens, 4 months old and over, on hand ... number	4	4	4	4	4	2	4	4	3	4	4	4	4	3	2	4	1	4	3	2
Calves sold alive ... number	1	3	1	1	1	1	2	2	3	2	2	2	2	2	2	2	2	2	2	2
Cattle, not counting calves, sold alive ... number	3	4	3	2	4	2	3	4	2	2	4	3	2	2	2	4	4	2	2	3
Hogs and pigs sold alive ... number	3	2	2	3	2	2	3	2	4	2	2	2	2	2	2	3	3	2	3	2
Sheep and lambs sold alive ... number	2	2	2	2	2	2	2	2	2	2	2	2	2	2	2	2	2	2	2	2
Horses sold ... number	3	1	3	1	3	3	3	2	3	3	3	1	2	3	3	3	3	3	3	1
Broilers sold ... number	2	2	2	2	2	2	2	2	2	1	1	1	2	2	2	2	2	2	2	2
Other chickens sold ... number	4	4	3	4	2	4	3	3	2	4	3	3	3	4	2	4	4	3	2	3
Chicken eggs sold ... dozens	4	4	4	4	4	4	4	4	3	4	4	4	4	4	3	4	4	4	2	3
Value of milk and cream sold ... dollars	3	3	3	2	2	3	3	2	3	2	1	2	2	3	2	3	3	2	2	3
Specified crops harvested:																				
Corn for all purposes ... acres	1	2	1	2	2	2	2	2	2	2	2	2	2	3	2	2	2	2	2	2
Harvested for grain ... acres	1	2	1	2	2	2	2	2	2	2	2	2	2	3	2	2	2	2	2	2
bushels	2	2	2	3	2	1	2	2	2	1	2	3	2	4	2	2	2	2	2	2
Soybeans for all purposes ... acres	1	2	1	1	1	1	3	2	1	1	2	2	2	1	2	2	2	2	2	2
grown alone, acres	1	2	1	1	1	1	2	2	2	1	2	2	2	1	2	2	2	2	2	2
grown with other crops, acres	1	2	2	2	2	2	1	1	2	1	2	1	2	2	2	2	2	2	2	1
Harvested for beans ... acres	1	2	1	1	1	1	2	2	2	1	2	2	2	1	2	2	2	2	2	2
bushels	1	2	1	2	1	1	2	2	2	1	2	2	2	2	2	2	2	2	2	2
Oats harvested ... acres	1	2	2	2	2	1	2	2	1	1	2	2	2	2	1	2	2	2	2	2
bushels	1	2	2	3	2	1	3	2	1	1	2	2	2	2	1	2	2	2	2	2
Rice harvested ... acres	1	1	1	2	1	1	1	2	1	1	1	2	1	1	2	1	1	1	1	1
bushels	1	2	2	2	1	1	2	2	1	1	1	2	2	1	2	2	1	1	2	1
Alfalfa and alfalfa mixtures cut for hay ... acres	2	3	3	2	3	3	3	1	2	2	2	2	2	2	3	3	2	3	3	2
tons	2	3	3	2	3	3	3	2	2	2	2	2	2	2	3	3	2	2	3	2
Clover, timothy, and mixtures of clover and grasses cut for hay ... acres	2	2	2	2	2	2	2	2	2	2	2	2	2	2	2	2	2	2	2	2
tons	2	2	2	2	2	2	2	2	2	2	2	2	2	2	2	2	2	2	2	2
Lespedeza cut for hay ... acres	2	2	1	2	1	2	2	2	2	2	2	2	2	3	2	2	2	2	2	2
tons	2	2	2	2	1	2	2	2	3	2	2	2	2	3	2	2	2	2	2	2
Oats, wheat, barley, rye, or other small grains cut for hay ... acres	2	2	1	2	2	2	2	2	2	2	2	2	2	2	2	2	2	1	2	2
tons	2	2	2	1	2	3	3	1	2	2	3	1	3	3	3	3	3	2	3	2
Wild hay cut ... acres	2	2	2	2	2	2	2	2	2	2	2	2	2	2	2	2	2	2	2	2
tons	3	2	2	4	2	3	2	3	3	3	3	2	2	3	3	3	3	3	2	3
Other hay cut ... acres	1	2	2	2	2	2	1	2	2	1	2	2	2	2	2	2	2	1	1	2
tons	2	2	2	2	2	2	2	2	2	1	2	2	2	2	2	2	2	1	1	2
Cotton harvested ... acres	2	1	1	1	2	2	3	2	3	1	1	1	1	2	2	2	2	2	2	1
bales	2	2	1	2	2	2	3	2	2	1	1	1	1	2	2	2	2	2	2	2
Value of vegetables harvested for sale ... dollars	2	2	2	3	2	3	2	2	2	2	2	2	2	2	2	3	2	2	2	2

Chapter B

STATISTICS FOR COUNTIES

County Table 1.–FARMS, ACREAGE, AND VALUE:

[Data for items shown in italics are based on

	Item (For definitions and explanations, see text)	The State	Arkansas	Ashley	Baxter	Benton	Boone	Bradley	Calhoun	Carroll
	FARMS, ACREAGE, AND VALUE									
1	Farms.....number 1959...	95,007	1,213	1,043	699	3,619	1,487	788	548	1,463
2	1954...	145,076	1,661	2,135	809	4,492	1,769	1,092	756	1,828
3	Decrease in farms due to change in farm definition 1954 to 1959.....number...	9,681	29	106	98	305	144	74	72	93
4	Approximate land area.....acres 1959...	33,599,360	662,400	597,120	341,120	567,040	378,240	415,360	401,920	405,760
5	Proportion in farms.....percent 1959...	49.0	67.9	27.6	41.5	68.6	73.0	17.9	13.4	72.9
6	Land in farms.....acres 1959...	16,458,515	449,712	164,831	141,606	389,114	276,055	74,510	53,871	295,667
7	1954...	17,944,367	432,139	205,308	132,962	418,975	284,127	96,727	75,179	318,449
8	Average size of farm.....acres 1959...	173.2	370.7	158.0	202.6	107.5	185.6	94.6	98.3	202.1
9	1954...	123.7	260.2	96.2	164.4	93.3	160.6	88.6	99.4	174.2
	Value of land and buildings:									
10	*Average per farm*.....*dollars 1959*...	16,556	57,633	11,164	11,197	13,722	10,229	6,751	9,138	12,681
11	*1954*...	8,451	22,893	5,641	7,975	8,872	8,513	4,688	5,631	8,551
12	*Average per acre*.....*dollars 1959*...	103.26	155.86	98.37	54.18	128.95	53.78	73.38	84.31	65.24
13	*1954*...	72.96	97.35	66.07	56.57	94.91	54.67	55.26	56.93	44.57
14	*Proportion of farms reporting value*.....*percent 1959*...	83	84	80	94	86	95	90	93	96
15	*1954*...	85	78	80	90	87	91	93	84	86
	Land in farms according to use:									
16	Cropland harvested.....farms reporting 1959...	72,315	1,086	862	408	2,292	887	654	409	961
17	1954...	114,277	1,433	1,815	506	3,054	1,163	864	580	1,294
18	acres 1959...	5,324,541	258,604	69,464	7,921	58,499	20,903	9,999	8,709	23,785
19	1954...	5,535,608	229,627	73,332	10,456	77,325	25,979	18,807	14,152	31,871
20	1 to 9 acres.....farms reporting 1959...	17,079	87	237	164	626	251	313	179	248
21	1954...	26,920	162	416	193	909	339	283	172	323
22	10 to 19 acres.....farms reporting 1959...	15,779	117	223	95	629	252	168	94	272
23	1954...	29,304	213	663	135	848	357	244	148	353
24	20 to 29 acres.....farms reporting 1959...	9,120	78	118	52	398	149	85	53	180
25	1954...	16,611	138	296	60	442	205	141	105	255
26	30 to 49 acres.....farms reporting 1959...	9,410	95	82	56	345	130	53	40	146
27	1954...	16,565	143	213	63	454	150	114	79	212
28	50 to 99 acres.....farms reporting 1959...	9,031	114	74	37	221	87	31	33	93
29	1954...	13,634	164	106	45	311	91	66	64	125
30	100 to 199 acres.....farms reporting 1959...	5,798	123	45	4	67	15	4	8	19
31	1954...	6,265	185	52	10	78	18	15	10	25
32	200 to 499 acres.....farms reporting 1959...	4,209	303	43	...	6	3	...	2	3
33	1954...	3,732	319	48	...	12	3	1	2	1
34	500 to 999 acres.....farms reporting 1959...	1,419	153	34	...	...	...	...	...	...
35	1954...	974	98	16	...	...	...	...	...	...
36	1,000 or more acres.....farms reporting 1959...	470	16	6	...	...	...	...	...	...
37	1954...	272	11	5	...	...	...	...	...	...
38	Cropland used only for pasture.....farms reporting 1959...	43,694	395	329	369	2,052	715	343	207	1,036
39	1954...	59,788	702	515	558	2,624	762	547	269	1,230
40	acres 1959...	2,270,170	23,178	21,758	20,446	82,393	41,881	9,444	6,646	70,810
41	1954...	2,418,830	40,703	21,393	28,378	82,282	38,832	14,124	7,373	60,761
42	Cropland not harvested and not pastured.....farms reporting 1959...	19,297	339	271	75	524	95	372	222	121
43	1954...	32,005	616	422	126	706	183	461	357	197
44	acres 1959...	840,906	25,489	13,656	2,602	20,516	3,380	7,926	5,863	3,309
45	1954...	856,395	36,727	11,616	3,243	13,142	4,346	7,784	6,471	6,120
46	Soil-improvement grasses and legumes.....farms reporting 1959...	5,097	52	49	31	232	54	44	21	60
47	acres 1959...	269,377	2,289	4,104	1,392	12,462	2,075	1,414	1,136	1,637
48	Other cropland (idle and crop failure).....farms reporting 1959...	15,532	306	233	47	333	46	350	206	67
49	acres 1959...	571,529	23,200	9,552	1,210	8,054	1,305	6,512	4,727	1,672
50	Woodland pastured.....farms reporting 1959...	41,697	326	219	484	1,799	1,105	346	205	1,118
51	1954...	61,539	552	454	563	2,636	1,304	501	278	1,397
52	acres 1959...	3,003,143	31,786	14,824	70,723	94,221	118,299	11,983	7,355	111,361
53	1954...	4,008,571	43,264	23,989	66,438	140,647	128,790	15,644	8,063	136,247
54	Woodland not pastured.....farms reporting 1959...	32,616	480	335	190	955	234	481	384	318
55	1954...	36,187	490	452	133	675	185	564	502	310
56	acres 1959...	2,654,360	64,010	30,969	20,416	48,916	18,983	26,357	21,091	28,223
57	1954...	2,525,417	46,638	46,400	12,607	24,204	8,861	29,472	33,354	20,446
58	Other pasture (not cropland and not woodland)...farms reporting 1959...	28,304	134	156	247	1,640	893	265	158	606
59	1954...	42,032	182	264	139	2,027	1,094	376	246	779
60	acres 1959...	1,621,967	9,874	9,369	16,255	66,072	61,593	6,281	2,683	45,428
61	1954...	1,998,314	11,162	21,152	8,410	65,822	69,430	8,469	4,149	54,216
62	Improved pasture (see text).....farms reporting 1959...	6,198	25	13	77	523	181	40	18	188
63	1954...	9,435	23	44	32	495	169	61	48	142
64	acres 1959...	330,842	1,678	337	3,924	16,377	8,193	1,618	739	7,986
65	1954...	365,164	1,854	7,733	2,605	15,082	6,102	1,467	1,311	6,729
66	Other land (house lots, roads, wasteland, etc.).....acres 1959...	743,428	36,771	4,791	3,243	18,497	11,016	2,520	1,524	12,751
67	1954...	601,232	24,018	7,426	3,430	15,553	7,889	2,427	1,617	8,788
68	Cropland, total.....farms reporting 1959...	85,421	1,140	968	564	3,036	1,160	740	482	1,324
69	1954...	132,544	1,578	2,018	734	3,901	1,418	1,024	694	1,673
70	Land pastured, total.....farms reporting 1959...	68,873	572	504	652	3,325	1,456	624	397	1,430
71	1954...	98,174	967	877	739	4,203	1,704	865	529	1,741
72	Woodland, total.....farms reporting 1959...	61,221	671	493	576	2,386	1,205	648	443	1,222
73	1954...	82,946	885	791	634	3,041	1,412	830	593	1,496
74	Irrigated land in farms.....farms reporting 1959...	5,652	743	31	2	24	3	1	...	1
75	1954[1]..	6,218	894	64	17	60	7	1	...	12
76	acres 1959...	711,812	126,986	6,088	20	529	15	29	...	6
77	1954[1]..	857,863	139,356	11,500	371	1,308	59	1	...	107
	Land-use practices:									
78	*Cropland in cover crops*.....*farms reporting 1959*...	5,077	46	43	17	217	27	20	20	62
79	*acres 1959*...	206,058	3,147	2,165	215	2,911	620	285	845	1,034
80	*Cropland used for grain or row crops farmed on the contour*.....*farms reporting 1959*...	4,012	11	25	21	76	21	95	45	22
81	*acres 1959*...	123,597	2,417	300	150	905	275	1,300	1,585	170
82	*Land in strip-cropping systems for soil-erosion control*.....*farms reporting 1959*...	325	...	...	...	1	...	20	...	...
83	*acres 1959*...	13,119	...	...	...	50	...	1,415	...	...
84	*System of terraces on crop and pasture land*.....*farms reporting 1959*...	12,855	19	45	39	177	146	306	256	102
85	*acres 1959*...	602,198	2,118	1,055	2,044	5,594	5,185	12,315	13,165	3,086

[1] Irrigated cropland harvested only.

CENSUSES OF 1959 AND 1954

reports for only a sample of farms. See text.]

Chicot	Clark	Clay	Cleburne	Cleveland	Columbia	Conway	Craighead	Crawford	Crittenden	Cross	Dallas	Desha	Drew	Faulkner	
937	1,033	1,904	1,063	773	1,219	1,201	2,683	1,316	1,917	1,447	467	1,252	1,107	1,746	1
1,855	1,656	2,605	1,420	1,231	2,214	1,633	3,759	1,689	4,517	2,454	856	2,420	1,788	2,476	2
33	170	65	124	107	183	197	107	276	28	47	64	110	137	280	3
414,080	561,920	409,600	380,800	384,640	491,520	358,400	458,880	382,080	398,720	400,640	430,080	496,640	535,040	413,440	4
68.3	32.1	72.6	47.2	24.4	31.1	65.8	81.3	42.0	87.8	79.9	15.0	54.5	32.9	69.4	5
282,670	180,332	297,242	179,826	93,704	153,090	235,834	372,953	160,603	350,192	319,960	64,582	270,695	176,153	286,992	6
283,503	229,242	316,991	251,153	169,503	211,228	244,685	359,815	176,451	339,500	303,837	102,291	261,425	230,579	309,931	7
301.7	174.6	156.1	169.2	121.2	125.6	196.4	139.0	122.0	182.7	221.1	138.3	216.2	159.1	164.4	8
152.8	138.4	121.7	176.9	137.7	95.4	149.8	95.7	104.5	75.2	123.8	119.5	108.0	129.0	125.2	9
35,679	10,768	25,108	9,275	7,202	10,348	12,136	29,342	11,508	33,054	28,314	7,781	29,889	10,345	10,750	10
8,150	6,302	11,907	4,970	5,488	5,061	6,830	15,513	8,111	10,663	11,014	5,769	8,534	5,968	6,974	11
123.72	67.75	143.01	54.05	65.70	88.03	70.19	237.62	100.34	245.62	145.56	61.01	146.96	75.24	68.51	12
69.53	51.66	100.35	29.45	44.26	55.29	47.87	174.39	75.48	181.34	99.52	49.23	86.10	51.61	55.67	13
66	90	69	95	91	95	84	76	87	78	83	89	65	80	99	14
85	92	79	94	86	88	94	71	94	83	80	81	89	91	91	15
874	600	1,728	803	564	930	907	2,536	709	1,849	1,379	298	1,164	866	1,299	16
1,747	1,005	2,306	1,080	920	1,746	1,344	3,382	983	4,479	2,330	491	2,355	1,417	1,768	17
96,519	23,488	168,252	19,152	8,250	21,254	41,740	265,426	36,275	265,487	197,584	6,265	134,513	37,927	41,516	18
101,813	31,241	165,941	27,797	17,745	38,999	56,871	235,536	40,024	258,347	168,458	9,403	119,663	51,490	51,846	19
158	189	128	280	296	346	281	185	270	453	199	125	143	286	352	20
338	355	166	296	396	510	375	243	401	1,115	381	223	373	371	435	21
161	117	146	203	141	249	218	210	148	546	262	79	258	258	324	22
521	224	231	280	231	469	284	361	193	1,643	717	120	756	439	435	23
105	89	128	128	50	129	133	141	75	186	153	36	123	100	213	24
249	126	229	187	120	333	221	284	106	664	346	52	398	233	332	25
138	77	275	108	48	117	99	406	59	158	135	31	162	90	212	26
267	134	401	179	99	294	197	769	99	434	294	58	357	195	320	27
110	76	470	64	25	67	78	729	66	130	175	16	173	68	131	28
184	106	797	110	57	114	138	1,129	77	221	223	26	250	107	183	29
74	37	395	16	4	13	43	548	49	89	173	10	133	31	44	30
77	40	362	26	12	22	82	450	65	144	152	11	103	36	47	31
82	12	165	3	...	8	46	274	33	137	182	1	111	21	18	32
77	19	112	2	5	4	41	131	34	144	163	1	80	22	14	33
33	2	19	1	...	1	9	39	6	91	79	...	46	9	5	34
27	1	8	...	...	...	6	14	8	78	42	...	30	10	2	35
13	1	2	...	...	...	...	4	3	59	21	...	15	3	...	36
7	...	...	...	...	...	...	1	...	36	12	...	8	4	...	37
333	369	892	642	404	503	773	858	645	211	351	220	380	547	1,219	38
497	819	1,177	755	400	463	1,176	1,636	821	373	379	330	426	730	1,489	39
46,917	24,635	21,879	24,796	15,090	19,449	58,670	14,576	29,254	7,052	17,700	9,479	24,715	30,352	80,005	40
33,851	46,100	29,671	26,958	12,343	14,210	67,973	23,738	31,272	10,995	16,725	10,087	14,911	28,339	72,716	41
332	200	478	386	284	499	279	438	235	233	357	131	245	230	495	42
414	277	514	396	511	1,057	435	725	454	345	689	326	528	502	642	43
19,976	7,935	18,655	12,025	9,430	13,352	13,941	14,948	8,080	10,017	16,212	3,093	17,107	11,893	26,467	44
14,373	7,446	10,047	8,026	12,860	25,380	13,572	15,722	8,168	6,983	24,564	8,460	14,355	13,791	20,281	45
32	41	147	113	54	57	104	81	59	36	109	16	51	40	227	46
4,019	2,628	6,005	4,114	1,605	2,141	4,929	2,517	2,070	3,351	6,034	510	5,101	2,582	16,374	47
315	171	382	317	252	460	195	382	189	207	282	122	204	204	326	48
15,957	5,307	12,650	7,911	7,825	11,211	9,012	12,431	6,010	6,666	10,178	2,583	12,006	9,311	10,093	49
303	668	556	790	370	609	721	299	630	82	202	227	203	534	1,137	50
409	967	1,076	1,120	607	944	1,062	661	914	155	361	263	471	776	1,429	51
33,506	53,278	19,099	63,923	15,210	26,010	37,851	8,387	32,467	6,196	13,844	11,650	18,488	31,153	57,048	52
52,395	72,873	41,051	123,552	38,307	30,567	59,115	19,003	46,415	7,119	18,519	18,864	38,788	55,611	69,648	53
401	387	679	475	416	668	376	748	425	375	560	301	348	425	502	54
477	390	721	442	617	1,176	382	796	213	526	603	490	399	514	644	55
40,182	31,379	38,523	43,119	29,628	48,189	42,675	39,489	23,108	30,189	54,239	26,643	46,583	45,849	23,878	56
47,772	37,304	33,931	36,821	46,420	62,269	17,260	37,993	10,462	36,074	53,567	42,930	45,053	47,645	26,767	57
255	543	347	342	320	579	554	336	539	108	173	168	135	308	977	58
320	486	851	710	751	1,405	461	473	828	94	469	286	404	260	1,140	59
32,292	33,914	11,581	12,094	12,398	20,764	29,897	11,438	24,900	4,759	4,785	4,893	7,632	12,838	45,969	60
25,796	26,846	18,597	23,092	38,057	32,750	21,576	10,143	33,682	5,103	11,613	10,051	17,466	27,614	59,153	61
61	90	74	109	54	109	95	80	105	17	30	19	59	54	172	62
92	66	338	267	183	126	83	196	198	19	132	17	225	37	259	63
9,990	6,511	1,866	3,693	1,797	5,331	3,622	2,038	5,016	1,472	965	412	1,543	2,504	7,712	64
10,974	3,359	5,908	5,900	4,914	5,834	3,214	4,366	6,503	714	4,932	675	9,560	2,482	9,622	65
13,278	5,703	19,253	4,717	3,698	4,072	11,060	18,689	6,519	26,492	15,596	2,559	21,657	6,141	12,109	66
7,503	7,432	17,753	4,907	3,771	7,053	8,318	17,680	6,428	14,879	10,391	2,496	11,189	6,089	9,520	67
918	780	1,824	982	691	1,110	1,088	2,612	1,015	1,851	1,410	386	1,201	1,009	1,647	68
1,808	1,378	2,432	1,288	1,110	2,018	1,559	3,622	1,412	4,488	2,399	688	2,387	1,626	2,220	69
605	931	1,313	977	663	1,054	1,116	1,222	1,148	335	547	395	554	834	1,655	70
880	1,405	1,990	1,334	1,057	1,780	1,473	2,189	1,573	516	880	611	895	1,215	2,225	71
573	858	1,039	963	634	955	921	947	871	422	671	394	490	773	1,392	72
779	1,196	1,503	1,256	1,010	1,578	1,253	1,312	1,022	632	817	647	744	1,080	1,774	73
65	6	159	1	3	3	6	274	17	52	373	1	162	34	7	74
71	14	130	1	8	5	12	218	43	68	422	9	165	49	15	75
15,312	687	13,326	2	33	89	540	27,355	1,966	10,053	47,806	7	20,202	6,256	734	76
18,163	1,182	16,582	2	61	183	1,096	33,623	1,734	16,001	65,891	286	23,451	10,127	1,600	77
71	101	431	46	36	38	47	415	43	45	68	20	53	46	77	78
1,890	3,480	21,221	640	920	948	895	19,755	1,097	2,985	2,639	255	2,495	845	2,011	79
21	105	60	205	71	185	95	146	21	7	40	80	5	67	131	80
908	1,825	3,215	2,768	785	4,775	1,520	14,285	380	255	2,552	2,705	95	1,600	4,115	81
...	11	5	...	...	6	...	...	6	12	6	5	...	11	...	82
...	700	500	...	...	50	...	...	180	1,599	45	40	...	165	...	83
21	208	56	547	339	528	475	128	138	22	87	105	15	142	828	84
1,580	10,816	2,098	20,392	10,409	26,696	30,500	3,923	3,085	1,145	2,995	8,200	690	3,625	55,236	85

County Table 1.—FARMS, ACREAGE, AND VALUE:

[Data for items shown in italics are based on

	Item (For definitions and explanations, see text)	Franklin	Fulton	Garland	Grant	Greene	Hempstead	Hot Spring	Howard	Independ-ence	Izard
	FARMS, ACREAGE, AND VALUE										
1	Farms.....number 1959...	1,052	1,090	726	554	2,080	1,416	990	778	1,564	1,004
2	1954...	1,456	1,282	1,078	886	2,636	2,123	1,539	1,272	2,084	1,403
3	Decrease in farms due to change in farm definition 1954 to 1959.....number...	97	105	182	96	127	201	186	114	240	108
4	Approximate land area.....acres 1959...	393,600	389,120	435,840	403,840	370,560	470,400	397,440	384,000	483,200	367,360
5	Proportion in farms.....percent 1959...	51.5	58.5	17.1	14.9	72.3	54.7	29.0	30.7	63.1	62.5
6	Land in farms.....acres 1959...	202,769	227,453	74,328	60,106	267,842	257,507	115,266	117,746	305,090	229,634
7	1954...	223,123	233,082	86,909	79,521	280,274	303,846	139,333	154,366	326,533	248,286
8	Average size of farm.....acres 1959...	192.7	208.7	102.4	108.5	128.8	181.9	116.4	151.3	195.1	228.7
9	1954...	153.2	181.8	80.6	89.8	106.3	143.1	90.5	121.4	156.7	177.0
	Value of land and buildings:										
10	*Average per farm*.....*dollars 1959*...	11,281	7,618	13,663	7,710	14,432	11,384	9,365	11,851	12,123	7,592
11	*1954*...	7,050	4,239	7,333	4,856	10,336	7,887	6,582	5,325	7,460	4,948
12	*Average per acre*.....*dollars 1959*...	57.32	38.66	138.14	82.36	123.91	66.01	82.71	78.57	66.55	36.09
13	*1954*...	44.76	23.01	91.82	60.09	101.27	55.26	72.78	54.80	47.74	27.77
14	*Proportion of farms reporting value*.....*percent 1959*...	84	78	87	90	65	95	86	94	81	92
15	*1954*...	93	90	86	87	69	91	91	89	85	89
	Land in farms according to use:										
16	Cropland harvested.....farms reporting 1959...	673	727	283	371	1,876	883	567	478	960	609
17	1954...	1,008	832	421	607	2,351	1,587	743	849	1,301	900
18	acres 1959...	24,559	18,821	4,592	7,299	147,826	31,982	10,650	16,061	64,293	15,748
19	1954...	34,003	18,738	5,746	12,140	138,263	48,494	12,552	24,809	65,300	21,046
20	1 to 9 acres.....farms reporting 1959...	191	136	122	173	140	303	321	164	222	174
21	1954...	319	243	219	274	191	476	455	272	347	211
22	10 to 19 acres.....farms reporting 1959...	164	200	69	84	184	170	107	104	187	147
23	1954...	228	211	104	147	262	415	134	237	221	268
24	20 to 29 acres.....farms reporting 1959...	87	160	38	43	186	111	46	74	104	92
25	1954...	147	153	53	80	282	254	46	126	165	178
26	30 to 49 acres.....farms reporting 1959...	102	142	38	33	330	126	41	58	133	112
27	1954...	147	153	29	53	528	209	47	100	174	162
28	50 to 99 acres.....farms reporting 1959...	75	81	15	27	546	101	34	42	145	70
29	1954...	97	63	14	32	767	149	43	73	219	70
30	100 to 199 acres.....farms reporting 1959...	34	7	1	9	366	50	12	27	98	14
31	1954...	41	8	1	19	254	60	13	28	125	11
32	200 to 499 acres.....farms reporting 1959...	17	1	...	2	111	20	5	8	58	...
33	1954...	28	1	1	2	60	20	4	10	40	...
34	500 to 999 acres.....farms reporting 1959...	3	...	...	...	12	2	1	...	8	...
35	1954...	1	...	...	...	7	4	1	3	10	...
36	1,000 or more acres.....farms reporting 1959...	...	...	...	...	1	...	...	1	5	...
37	1954...	...	...	...	...	...	...	...	...	...	...
38	Cropland used only for pasture.....farms reporting 1959...	604	944	312	208	1,040	518	428	362	868	821
39	1954...	455	1,132	419	412	1,415	1,055	641	480	1,129	1,286
40	acres 1959...	41,989	57,587	17,227	6,897	22,107	30,327	19,232	24,505	55,251	55,885
41	1954...	20,198	58,747	15,511	10,805	28,334	51,832	20,215	21,605	52,837	88,722
42	Cropland not harvested and not pastured.....farms reporting 1959...	175	149	66	127	538	388	98	118	184	170
43	1954...	218	102	137	367	641	634	295	325	333	202
44	acres 1959...	7,673	7,233	2,035	3,167	11,768	15,240	3,533	4,504	10,054	10,014
45	1954...	4,371	3,272	4,015	6,739	12,507	15,378	6,245	6,837	8,040	7,330
46	Soil-improvement grasses and legumes.....farms reporting 1959...	78	48	24	24	129	105	26	33	64	80
47	acres 1959...	3,634	1,886	357	676	2,748	6,214	1,322	1,642	5,118	4,763
48	Other cropland (idle and crop failure).....farms reporting 1959...	115	113	47	109	442	307	80	90	131	107
49	acres 1959...	4,039	5,347	1,678	2,491	9,020	9,026	2,211	2,862	4,936	5,251
50	Woodland pastured.....farms reporting 1959...	543	906	422	296	665	896	588	454	965	804
51	1954...	910	1,116	606	454	1,149	1,247	887	701	1,253	1,070
52	acres 1959...	40,520	85,576	19,604	13,702	23,982	73,743	34,588	24,700	91,740	85,850
53	1954...	53,306	109,788	24,584	18,577	42,320	83,175	42,883	32,238	107,879	97,111
54	Woodland not pastured.....farms reporting 1959...	260	457	201	245	894	401	294	250	455	344
55	1954...	232	414	223	407	683	439	361	375	596	234
56	acres 1959...	18,365	32,394	9,661	17,039	39,835	23,422	17,741	13,249	43,592	37,634
57	1954...	12,741	27,890	11,780	22,335	32,818	22,344	18,267	24,692	45,680	18,870
58	Other pasture (not cropland and not woodland)...farms reporting 1959...	544	307	360	242	324	910	429	406	449	238
59	1954...	1,189	123	525	293	453	1,067	762	668	672	101
60	acres 1959...	64,541	18,374	18,366	9,986	7,763	73,706	24,812	31,276	30,767	16,427
61	1954...	91,933	7,022	22,272	6,460	12,091	74,152	35,450	40,175	35,125	7,594
62	Improved pasture (see text).....farms reporting 1959...	115	36	47	36	57	197	70	129	43	38
63	1954...	259	22	88	79	76	362	268	153	178	54
64	acres 1959...	7,862	918	2,492	2,726	1,615	21,123	2,075	11,093	2,661	1,462
65	1954...	15,891	416	2,266	1,494	1,637	17,080	8,665	8,514	6,763	1,199
66	Other land (house lots, roads, wasteland, etc.).....acres 1959...	5,122	7,468	2,843	2,016	14,561	9,087	4,710	3,451	9,393	8,076
67	1954...	6,571	7,625	3,001	2,465	13,941	8,471	3,721	4,010	11,672	7,613
68	Cropland, total.....farms reporting 1959...	914	1,028	481	452	1,997	1,145	752	610	1,297	935
69	1954...	1,143	1,213	676	774	2,500	1,954	1,132	1,086	1,718	1,359
70	Land pastured, total.....farms reporting 1959...	1,012	1,055	672	468	1,454	1,300	894	708	1,356	959
71	1954...	1,361	1,250	949	729	2,035	1,817	1,388	1,040	1,731	1,333
72	Woodland, total.....farms reporting 1959...	672	1,008	530	457	1,264	1,082	766	573	1,172	914
73	1954...	1,015	1,176	751	715	1,588	1,491	1,072	912	1,549	1,142
74	Irrigated land in farms.....farms reporting 1959...	1	...	5	1	70	7	2	7	18	2
75	1954[1]..	11	7	18	5	71	13	12	8	34	10
76	acres 1959...	100	...	21	60	5,874	152	381	560	1,117	51
77	1954[1]..	364	86	115	267	10,025	141	115	271	2,294	149
	Land-use practices:										
78	*Cropland in cover crops*.....*farms reporting 1959*...	32	25	10	50	186	73	46	40	46	17
79	*acres 1959*...	490	430	125	400	5,685	1,423	1,170	2,240	755	274
80	*Cropland used for grain or row crops farmed on the contour*.....*farms reporting 1959*...	77	36	...	61	35	51	25	26	50	83
81	*acres 1959*...	2,125	283	...	815	965	910	490	295	730	1,527
82	*Land in strip-cropping systems for soil-erosion control*.....*farms reporting 1959*...	...	...	...	...	15	...	...	...	...	...
83	*acres 1959*...	...	...	...	...	235	...	...	...	...	...
84	*System of terraces on crop and pasture land*.....*farms reporting 1959*...	295	239	66	166	85	392	125	163	223	408
85	*acres 1959*...	17,173	10,278	1,220	5,895	1,720	21,763	3,865	7,294	8,885	22,280

[1] Irrigated cropland harvested only.

CENSUSES OF 1959 AND 1954—Continued

reports for only a sample of farms. See text]

Jackson	Jefferson	Johnson	Lafayette	Lawrence	Lee	Lincoln	Little River	Logan	Lonoke	Madison	Marion	Miller	Mississippi	Monroe	Montgomery	
1,235	1,745	992	684	1,434	2,086	1,087	706	1,451	1,814	1,471	733	964	2,904	1,271	646	1
1,980	3,660	1,429	1,136	1,777	3,230	2,031	936	1,944	2,992	1,918	993	1,548	5,812	1,885	931	2
31	179	140	83	75	40	76	93	185	89	182	96	227	43	39	96	3
407,680	569,600	432,640	336,640	378,880	396,800	361,600	348,160	463,360	512,000	532,480	371,200	401,280	589,440	394,880	498,560	4
85.6	54.8	35.6	38.9	73.7	68.7	61.7	52.3	57.2	73.8	51.9	41.0	47.1	90.5	51.0	21.9	5
348,913	311,941	153,973	130,861	279,132	272,618	223,175	182,247	265,214	377,698	276,524	152,193	188,850	533,421	201,508	109,196	6
343,867	344,810	178,035	137,244	267,047	270,427	231,377	171,313	288,531	414,961	308,197	172,532	204,396	533,962	214,947	114,683	7
282.5	178.8	155.2	191.3	194.7	130.7	205.3	258.1	182.8	208.2	188.0	207.6	195.9	183.7	158.5	169.0	8
173.7	94.2	124.6	120.8	150.3	83.7	113.9	183.0	148.4	138.7	160.7	173.7	132.0	91.9	114.0	123.2	9
29,130	19,988	7,944	18,417	17,310	15,450	21,707	17,090	11,933	29,313	7,718	7,319	13,697	53,588	15,107	9,848	10
13,633	8,223	6,559	5,901	8,697	6,803	7,793	8,359	7,474	11,514	5,209	5,947	9,116	17,009	6,926	5,976	11
130.51	147.80	62.06	96.67	91.72	140.06	112.82	70.85	64.46	153.15	45.04	38.31	75.46	305.90	118.52	66.89	12
84.07	118.55	53.72	61.03	66.63	91.70	75.86	47.34	52.29	90.56	32.38	35.82	77.14	233.36	75.18	52.35	13
72	84	89	94	73	79	76	93	85	68	91	82	95	74	54	86	14
79	73	94	88	77	75	90	82	88	67	94	91	89	84	80	94	15
1,148	1,586	697	503	1,174	1,983	951	441	937	1,663	1,069	471	574	2,839	1,216	395	16
1,846	3,208	1,031	860	1,502	3,157	1,768	579	1,409	2,720	1,429	604	904	5,770	1,792	631	17
202,936	158,642	25,416	26,684	112,689	162,545	103,305	25,014	32,032	179,599	31,935	10,059	26,973	464,681	105,076	7,967	18
188,248	171,871	34,675	36,801	114,106	151,795	95,989	27,945	47,508	195,074	36,739	11,815	35,912	459,609	97,181	10,304	19
90	454	203	188	120	267	173	109	248	221	245	151	210	411	157	121	20
176	903	301	261	135	428	345	144	354	419	385	206	257	990	213	262	21
108	370	180	95	108	521	216	99	232	370	262	131	104	556	326	119	22
280	1,051	246	244	167	934	512	168	344	726	368	184	238	1,637	497	171	23
74	133	106	50	85	292	131	69	151	191	172	94	61	197	169	65	24
175	391	159	108	135	610	266	74	244	343	260	100	125	611	322	93	25
123	140	90	41	164	278	121	63	145	220	200	56	67	280	147	61	26
272	277	150	87	243	554	275	64	235	416	218	69	127	738	339	73	27
229	152	68	54	280	288	110	47	101	216	146	31	65	378	173	24	28
436	241	106	77	452	351	186	63	159	323	167	38	79	775	233	27	29
254	112	29	37	275	161	71	31	37	169	41	7	41	433	104	5	30
309	145	50	45	263	170	92	34	52	226	28	7	49	498	86	5	31
195	148	16	32	129	115	94	15	19	199	3	1	21	346	99	...	32
152	149	15	28	102	76	69	26	15	210	3	...	22	350	76	...	33
52	57	5	5	13	39	25	6	4	64	...	...	3	162	31	...	34
33	33	4	9	5	23	19	5	5	46	...	...	6	126	23	...	35
23	20	...	1	...	22	10	2	...	13	...	...	2	76	10	...	36
13	18	...	1	...	11	4	1	1	11	...	...	1	45	3	...	37
381	339	493	281	919	576	445	330	896	562	928	475	359	346	267	408	38
523	741	708	326	826	779	530	556	987	1,194	1,132	635	471	737	486	500	39
23,126	16,282	31,477	19,107	40,030	17,469	22,952	34,069	53,791	36,407	38,042	26,564	34,415	7,814	8,908	26,468	40
20,238	22,953	34,112	14,446	25,222	17,855	23,579	43,151	52,758	52,393	44,531	29,251	34,386	12,510	13,569	21,198	41
284	341	229	162	320	397	253	132	283	643	197	46	184	230	315	63	42
654	669	290	301	261	665	560	125	291	909	398	49	428	273	590	158	43
12,602	18,533	8,293	10,512	13,542	7,657	14,008	9,171	16,188	48,927	5,102	1,662	9,002	10,166	14,176	1,945	44
16,021	18,735	7,569	8,692	5,673	10,629	18,996	4,239	5,627	46,375	8,807	1,249	10,071	4,232	19,132	3,965	45
84	72	35	48	167	39	28	48	127	88	70	17	24	45	44	23	46
4,478	6,708	814	3,998	7,846	1,226	1,956	3,777	9,520	5,923	1,874	473	2,641	2,616	830	411	47
224	290	204	125	172	371	234	98	170	594	144	31	166	195	294	43	48
8,124	11,825	7,479	6,514	5,696	6,431	12,052	5,394	6,668	43,004	3,228	1,189	6,361	7,550	13,346	1,534	49
375	238	518	323	769	365	265	440	901	474	993	593	531	48	217	438	50
537	453	801	348	836	679	548	501	1,244	926	1,279	827	784	106	505	631	51
32,206	21,320	27,394	27,927	46,531	13,251	23,211	57,815	69,561	20,554	80,827	68,784	39,479	2,163	13,693	34,127	52
52,011	26,060	43,689	24,977	50,001	21,663	31,280	53,551	81,650	34,106	102,410	85,185	55,410	5,534	21,865	33,006	53
498	498	367	243	544	746	450	170	333	670	798	117	237	175	474	269	54
462	801	310	304	488	817	554	120	307	873	795	160	367	252	472	389	55
62,952	62,631	23,631	21,844	42,509	51,281	38,884	18,394	24,679	46,610	66,828	9,943	24,519	20,079	48,389	18,415	56
42,698	63,225	16,253	26,204	35,057	46,521	38,255	14,654	12,882	51,557	63,519	10,882	25,520	24,478	53,163	18,305	57
150	241	453	238	287	263	110	286	701	514	740	309	537	128	95	271	58
233	517	775	545	489	528	413	139	1,258	558	914	472	690	215	225	548	59
4,678	13,479	32,462	17,745	12,260	6,567	6,889	32,790	57,967	26,211	39,850	32,349	44,934	3,266	5,153	17,341	60
17,498	25,709	37,568	22,428	28,591	11,878	11,740	24,741	77,453	23,366	42,145	31,514	37,735	3,121	6,011	24,851	61
36	24	68	51	74	36	9	80	181	51	197	41	138	38	9	53	62
83	86	101	34	161	86	55	8	238	65	68	46	108	32	20	207	63
1,626	3,698	2,643	4,570	2,983	2,305	775	8,374	13,390	3,486	7,439	2,720	19,931	572	239	1,995	64
5,144	2,850	2,361	3,162	7,305	3,095	2,302	1,165	9,124	3,178	2,355	1,821	7,856	552	838	4,232	65
10,413	21,054	5,300	7,042	11,571	13,848	13,926	4,994	10,996	19,390	13,940	2,832	9,528	25,252	6,113	2,933	66
7,153	16,257	4,169	3,696	8,397	10,086	11,538	3,032	10,653	12,090	10,046	2,636	5,362	24,478	4,026	3,054	67
1,190	1,663	856	605	1,355	2,016	1,050	604	1,274	1,750	1,314	646	737	2,847	1,230	542	68
1,901	3,473	1,240	1,022	1,607	3,195	1,925	867	1,696	2,919	1,732	816	1,202	5,783	1,834	780	69
625	642	893	515	1,163	889	580	595	1,410	986	1,396	722	864	479	440	625	70
940	1,258	1,313	731	1,366	1,330	974	732	1,849	1,641	1,795	959	1,223	980	812	853	71
738	636	702	459	1,044	941	596	519	1,039	1,000	1,288	639	665	213	601	571	72
898	1,095	970	577	1,125	1,243	889	588	1,393	1,544	1,582	873	1,005	337	823	773	73
276	300	1	17	105	126	176	6	2	684	...	...	17	67	231	9	74
298	241	31	5	94	180	146	8	13	657	11	6	9	51	308	11	75
31,449	38,300	3	1,844	10,712	11,374	19,139	257	3	87,145	...	...	1,365	9,896	22,732	167	76
42,788	35,969	1,119	1,760	11,275	19,242	19,750	438	291	85,356	155	65	1,463	7,772	27,584	143	77
136	68	28	44	131	99	57	35	59	193	31	...	57	288	52	...	78
5,882	5,278	820	2,855	4,132	5,800	9,485	2,065	2,035	12,705	437	...	2,570	19,440	3,715	...	79
34	29	50	70	56	23	11	17	32	79	48	5	25	16	97	20	80
6,044	1,059	465	610	1,000	1,407	3,122	775	3,134	6,555	356	55	315	355	5,850	105	81
7	7	...	5	...	6	...	5	...	1	...	...	...	42	15	...	82
92	1,130	...	5	...	190	...	300	...	10	...	...	...	3,000	755	...	83
51	13	223	161	212	28	28	123	445	223	67	50	117	...	17	66	84
1,255	535	5,715	9,090	7,570	2,272	3,255	5,757	18,289	10,610	1,595	805	4,670	...	2,015	1,615	85

County Table 1.—FARMS, ACREAGE, AND VALUE:

[Data for items shown in italics are based on

	Item (For definitions and explanations, see text)	Nevada	Newton	Ouachita	Perry	Phillips	Pike	Poinsett	Polk	Pope	Prairie
	FARMS, ACREAGE, AND VALUE										
1	Farms.....number 1959...	848	958	712	508	2,013	554	2,018	933	1,319	910
2	1954...	1,420	1,261	1,360	670	3,895	924	3,399	1,536	1,753	1,332
3	Decrease in farms due to change in farm definition 1954 to 1959.....number...	127	121	237	85	60	98	27	145	290	33
4	Approximate land area.....acres 1959...	394,240	526,080	472,320	353,920	450,560	386,560	487,680	549,760	521,600	431,360
5	Proportion in farms.....percent 1959...	34.2	27.5	25.8	27.7	67.8	19.1	82.9	25.9	39.8	59.5
6	Land in farms.....acres 1959...	134,724	144,580	121,916	98,122	305,315	73,895	404,318	142,144	207,467	256,528
7	1954...	192,138	170,441	128,633	98,862	306,553	116,107	398,290	177,252	232,829	300,809
8	Average size of farm.....acres 1959...	158.9	150.9	171.2	193.2	151.7	133.4	200.4	152.4	157.3	281.9
9	1954...	135.3	135.2	94.6	147.6	78.7	125.7	117.2	115.4	132.8	225.8
	Value of land and buildings:										
10	*Average per farm*.....*dollars 1959*...	11,781	5,037	9,089	9,602	21,365	7,604	34,839	9,782	8,158	29,971
11	*1954*...	6,059	4,406	4,925	6,023	7,252	5,155	16,255	5,035	5,953	14,655
12	*Average per acre*.....*dollars 1959*...	75.39	31.60	52.16	56.04	166.60	54.88	193.43	64.10	56.36	118.64
13	*1954*...	44.20	32.07	56.84	43.43	116.41	43.62	150.45	45.03	48.46	66.31
14	*Proportion of farms reporting value*.....*percent 1959*...	92	94	96	90	67	89	74	94	87	60
15	*1954*...	97	93	89	91	79	96	76	96	90	82
	Land in farms according to use:										
16	Cropland harvested.....farms reporting 1959...	573	679	468	332	1,922	267	1,959	594	864	825
17	1954...	1,057	941	839	473	3,820	536	3,282	1,002	1,213	1,175
18	acres 1959...	13,696	12,520	8,252	14,996	199,834	7,262	307,020	10,619	31,619	134,436
19	1954...	25,280	16,210	15,103	19,701	184,795	12,788	275,385	13,715	41,206	129,926
20	1 to 9 acres.....farms reporting 1959...	205	257	238	84	301	101	124	228	281	87
21	1954...	359	387	438	123	624	232	259	527	370	143
22	10 to 19 acres.....farms reporting 1959...	147	190	98	71	481	48	319	184	203	97
23	1954...	247	255	164	89	1,197	127	750	245	300	198
24	20 to 29 acres.....farms reporting 1959...	83	108	50	49	289	40	174	82	130	96
25	1954...	169	140	96	70	702	64	461	121	180	175
26	30 to 49 acres.....farms reporting 1959...	65	81	46	57	262	35	233	60	102	99
27	1954...	153	108	73	80	609	43	612	77	164	187
28	50 to 99 acres.....farms reporting 1959...	55	39	23	33	209	27	342	29	79	102
29	1954...	95	44	56	62	371	44	533	23	110	130
30	100 to 199 acres.....farms reporting 1959...	15	3	13	26	136	15	322	9	37	117
31	1954...	32	6	7	37	157	23	345	7	58	123
32	200 to 499 acres.....farms reporting 1959...	3	1	...	11	144	1	302	2	28	162
33	1954...	2	1	5	11	109	3	232	2	27	170
34	500 to 999 acres.....farms reporting 1959...	...	...	...	...	70	...	111	...	4	53
35	1954...	...	...	...	1	34	...	69	...	4	44
36	1,000 or more acres.....farms reporting 1959...	...	...	...	1	30	...	32	...	...	12
37	1954...	...	...	...	...	17	...	21	...	...	5
38	Cropland used only for pasture.....farms reporting 1959...	233	684	324	338	392	214	402	647	800	304
39	1954...	479	613	574	399	753	397	902	1,185	1,185	377
40	acres 1959...	12,654	21,215	13,302	20,782	10,303	13,789	8,829	30,040	47,698	16,096
41	1954...	19,138	17,351	15,097	21,147	15,438	14,779	20,555	49,596	60,675	15,250
42	Cropland not harvested and not pastured.....farms reporting 1959...	294	92	185	112	473	76	225	105	272	318
43	1954...	542	254	387	129	734	262	499	154	447	504
44	acres 1959...	9,985	1,587	10,635	6,148	12,395	2,555	10,869	2,938	13,461	18,557
45	1954...	14,238	3,901	12,162	3,593	13,938	5,374	19,997	2,805	12,078	28,886
46	Soil-improvement grasses and legumes.....farms reporting 1959...	53	35	19	34	43	18	48	30	108	51
47	acres 1959...	2,729	412	1,213	2,164	1,775	1,064	2,566	883	5,927	3,560
48	Other cropland (idle and crop failure).....farms reporting 1959...	258	64	174	84	446	61	197	82	186	285
49	acres 1959...	7,256	1,175	9,422	3,984	10,620	1,491	8,303	2,055	7,534	14,997
50	Woodland pastured.....farms reporting 1959...	540	548	369	331	268	331	140	689	707	291
51	1954...	924	787	613	471	608	638	317	1,152	1,115	515
52	acres 1959...	33,711	34,721	44,678	20,919	9,315	21,228	6,588	52,139	43,132	21,582
53	1954...	49,695	45,560	38,856	28,654	20,369	38,352	12,225	76,435	60,553	39,758
54	Woodland not pastured.....farms reporting 1959...	396	705	352	167	712	177	445	284	450	417
55	1954...	616	801	419	172	827	212	550	253	446	476
56	acres 1959...	30,038	65,723	33,220	14,193	51,620	12,576	46,995	29,135	33,867	43,989
57	1954...	44,505	64,344	31,689	9,184	51,783	18,218	49,371	20,586	27,064	59,633
58	Other pasture (not cropland and not woodland)...farms reporting 1959...	563	132	169	121	241	251	132	285	449	219
59	1954...	790	623	241	274	334	445	192	378	547	398
60	acres 1959...	30,648	4,204	9,488	18,256	5,327	14,330	2,293	12,821	25,813	10,988
61	1954...	35,070	19,015	11,524	13,536	10,245	24,367	2,961	10,134	24,979	18,429
62	Improved pasture (see text).....farms reporting 1959...	159	12	54	32	80	30	46	48	105	68
63	1954...	213	66	66	120	113	83	21	114	140	93
64	acres 1959...	9,115	381	4,152	1,563	1,896	1,080	1,176	1,828	5,445	4,984
65	1954...	9,754	1,957	3,171	5,038	3,539	3,947	804	2,414	2,758	3,004
66	Other land (house lots, roads, wasteland, etc.).....acres 1959...	3,992	4,610	2,341	2,828	16,521	2,155	21,724	4,452	11,877	10,880
67	1954...	4,212	4,060	4,202	3,047	9,985	2,229	17,796	3,981	6,274	8,927
68	Cropland, total.....farms reporting 1959...	683	873	614	465	1,935	380	1,981	827	1,152	868
69	1954...	1,262	1,122	1,120	589	3,857	743	3,338	1,438	1,643	1,260
70	Land pastured, total.....farms reporting 1959...	781	875	567	464	708	492	564	881	1,186	546
71	1954...	1,244	1,161	969	614	1,198	822	1,176	1,473	1,607	853
72	Woodland, total.....farms reporting 1959...	741	871	576	416	860	437	531	841	967	604
73	1954...	1,158	1,107	886	559	1,163	735	761	1,289	1,317	844
74	Irrigated land in farms.....farms reporting 1959...	3	3	3	7	45	1	343	3	5	355
75	1954[1]..	6	1	5	20	81	10	330	19	11	394
76	acres 1959...	48	141	16	987	7,723	10	58,917	12	176	53,243
77	1954[1]..	65	40	117	1,999	12,724	156	72,209	147	176	66,968
	Land-use practices:										
78	*Cropland in cover crops*.....*farms reporting 1959*...	41	...	40	31	49	10	97	21	41	74
79	*acres 1959*...	835	...	275	415	2,687	170	2,850	180	1,060	4,172
80	*Cropland used for grain or row crops farmed on the contour*.....*farms reporting 1959*...	71	25	42	10	31	20	46	25	45	33
81	*acres 1959*...	1,405	155	357	70	2,040	250	3,550	220	435	3,307
82	*Land in strip-cropping systems for soil-erosion control*.....*farms reporting 1959*...	5	...	...	5	...	...	1	...	15	...
83	*acres 1959*...	85	...	...	70	...	...	30	...	175	...
84	*System of terraces on crop and pasture land*.....*farms reporting 1959*...	235	31	100	59	17	36	32	135	325	43
85	*acres 1959*...	15,185	1,330	6,456	2,663	315	1,200	2,102	4,060	15,305	1,530

[1]Irrigated cropland harvested only.

CENSUSES OF 1959 AND 1954—Continued

reports for only a sample of farms. See text]

Pulaski	Randolph	St. Francis	Saline	Scott	Searcy	Sebastian	Sevier	Sharp	Stone	Union	Van Buren	Washington	White	Woodruff	Yell	
1,188	1,229	1,936	631	898	1,153	1,132	807	893	867	1,015	1,029	3,351	2,474	1,063	1,166	1
2,584	1,558	3,689	1,176	1,102	1,322	1,611	1,124	1,156	1,068	1,763	1,358	4,094	3,470	1,910	1,465	2
296	81	49	195	94	70	173	98	87	103	257	99	471	242	23	141	3
490,880	414,080	407,040	464,000	574,720	424,960	337,920	374,400	381,440	390,400	673,280	456,960	616,320	666,880	378,880	597,120	4
37.7	62.1	84.6	15.6	25.1	50.0	47.1	34.6	59.7	38.9	14.4	40.7	60.3	62.9	70.5	35.0	5
184,824	257,088	344,465	72,265	144,190	212,562	159,131	129,630	227,894	151,708	97,074	186,112	371,939	419,362	267,116	208,747	6
239,644	279,336	317,632	100,756	146,865	220,237	185,791	141,493	249,385	170,784	136,285	223,605	405,990	479,207	271,164	228,677	7
155.6	209.2	177.9	114.5	160.6	184.4	140.6	160.6	255.2	175.0	95.6	180.9	111.0	169.5	251.3	179.0	8
92.7	179.3	86.1	85.7	133.3	166.6	115.4	125.9	215.7	159.9	77.3	164.7	99.2	138.1	142.0	156.1	9
24,054	16,056	26,414	11,736	7,088	6,881	10,204	10,336	8,665	7,252	8,330	8,027	12,705	10,067	21,651	11,843	10
11,999	9,945	6,891	6,807	5,340	4,993	6,958	5,854	5,689	3,802	5,823	5,055	8,316	6,090	9,979	8,160	11
176.19	82.73	160.86	116.83	45.76	36.84	74.16	66.84	35.00	42.44	93.69	46.34	120.67	57.98	108.87	74.39	12
148.13	55.42	117.36	94.96	38.27	28.09	62.67	52.90	28.43	26.11	71.27	31.73	84.42	44.04	78.48	57.57	13
86	86	58	83	87	95	95	93	86	91	90	88	89	80	66	87	14
92	81	70	90	95	91	93	76	94	92	93	90	92	82	68	92	15
681	909	1,817	331	607	911	586	409	567	567	576	738	2,172	2,062	1,011	749	16
1,326	1,208	3,504	626	777	1,024	885	558	773	718	1,059	1,009	2,847	2,952	1,800	1,002	17
60,721	66,167	196,099	9,918	16,036	16,569	16,982	9,356	15,532	10,402	8,231	16,146	55,743	67,883	140,447	39,139	18
71,889	80,180	179,840	14,408	19,383	19,431	23,211	13,129	21,820	12,990	16,741	20,697	71,351	97,201	141,064	44,778	19
212	121	327	137	146	400	217	166	130	242	354	247	597	539	79	149	20
455	184	532	304	231	421	345	231	189	287	530	327	880	608	157	216	21
153	166	543	60	172	218	139	87	143	138	117	209	563	497	189	164	22
360	182	1,397	117	189	265	218	137	175	217	289	306	710	668	410	233	23
59	118	250	42	94	133	84	63	114	100	50	116	360	309	127	117	24
157	161	606	67	118	143	113	65	145	98	110	149	437	568	312	162	25
72	131	192	47	110	99	68	45	108	49	26	100	366	326	130	128	26
112	199	427	71	135	119	100	62	141	69	83	159	451	590	323	154	27
55	159	164	31	69	52	44	40	58	30	21	54	227	276	143	104	28
94	238	250	44	82	69	74	45	92	38	30	55	296	388	295	142	29
61	140	111	9	13	6	24	2	12	5	6	10	51	94	137	55	30
63	161	115	14	21	4	23	11	29	8	13	12	66	95	134	60	31
40	68	129	2	3	3	9	6	1	3	1	2	8	18	135	20	32
56	74	120	8	1	2	10	7	2	1	3	1	7	32	125	27	33
16	5	66	2	...	...	1	...	1	...	1	...	...	2	57	11	34
22	8	40	1	...	1	2	...	...	...	1	...	...	2	34	8	35
13	1	35	1	...	...	...	...	...	...	...	...	...	1	14	1	36
7	1	17	...	...	...	...	...	...	...	...	...	...	1	10	...	37
404	628	440	328	461	857	714	323	763	673	478	775	2,102	1,576	198	733	38
1,199	835	572	741	497	1,017	561	712	917	726	462	1,009	2,723	1,931	319	470	39
24,071	29,766	18,613	17,211	24,848	41,432	50,582	23,473	54,833	26,256	14,352	50,454	89,961	85,299	10,662	44,596	40
40,800	38,388	19,896	24,389	24,675	42,457	29,810	39,358	52,287	23,165	12,240	48,110	92,035	75,186	15,074	27,241	41
194	177	363	143	108	156	151	137	120	125	267	178	406	1,139	288	260	42
532	244	673	335	159	184	230	176	180	198	606	445	900	1,651	544	278	43
9,801	10,523	16,832	4,017	2,981	4,457	6,862	5,441	8,569	4,443	7,144	7,609	11,755	54,626	19,716	14,421	44
14,855	4,906	16,960	7,596	3,570	3,843	4,405	3,561	5,857	3,543	13,475	13,351	15,851	42,111	19,658	7,658	45
40	99	85	19	34	55	41	42	78	38	28	66	171	383	77	122	46
2,401	8,158	4,649	397	623	1,627	1,660	1,904	7,102	1,050	1,202	1,238	5,746	22,221	5,889	7,277	47
163	89	313	133	82	108	114	105	49	96	246	131	263	897	242	172	48
7,400	2,365	12,183	3,620	2,358	2,830	5,202	3,537	1,467	3,393	5,942	6,371	6,009	32,405	13,827	7,144	49
426	813	332	282	562	757	548	550	708	569	349	641	1,778	1,369	184	655	50
889	998	467	602	727	964	847	666	958	680	566	1,069	2,268	2,113	404	883	51
27,326	72,020	16,866	14,610	33,175	67,372	36,915	46,096	99,873	47,056	15,073	55,489	83,833	82,854	13,975	41,087	52
49,411	83,506	24,313	25,486	37,774	93,275	53,972	45,311	111,494	57,090	20,931	81,811	119,499	127,689	24,930	52,454	53
300	516	573	322	316	639	136	176	367	507	591	398	1,032	1,078	410	297	54
592	453	638	371	316	491	127	200	338	589	917	520	926	1,122	448	231	55
27,741	37,021	58,326	15,601	19,054	63,475	8,020	10,116	36,594	51,924	41,091	41,995	52,166	84,697	65,695	22,330	56
31,451	30,851	51,514	18,852	18,367	36,316	3,543	9,064	33,469	60,029	54,110	40,719	40,720	68,773	50,186	16,236	57
407	538	204	190	586	292	461	477	122	189	251	171	1,347	689	63	440	58
429	589	293	173	730	237	1,085	405	147	318	587	362	1,622	1,262	133	1,021	59
26,348	28,603	9,851	7,808	41,965	12,222	34,170	31,002	5,738	6,622	7,368	8,051	53,287	31,572	4,815	40,709	60
18,133	34,285	11,639	6,149	38,788	20,601	65,331	26,112	14,274	11,022	14,513	14,502	48,860	54,923	12,038	73,912	61
56	95	61	31	213	58	89	150	28	74	39	34	282	206	14	87	62
97	111	95	35	317	112	150	85	14	146	73	66	335	242	32	307	63
4,664	3,761	2,086	969	10,763	2,342	7,143	7,032	1,126	2,202	1,303	682	10,267	10,887	1,610	5,788	64
4,033	4,183	2,642	1,700	15,631	3,356	6,525	4,590	798	2,960	2,262	1,280	7,602	9,458	1,764	16,889	65
8,816	12,988	27,878	3,100	6,131	7,035	5,600	4,146	6,755	5,005	3,815	6,368	25,194	12,431	11,806	6,465	66
13,105	7,220	13,470	3,876	4,308	4,314	5,519	4,958	10,184	2,945	4,275	4,415	17,674	13,324	8,214	6,398	67
876	1,078	1,868	492	747	1,105	959	559	851	793	818	953	2,868	2,403	1,031	1,014	68
2,169	1,401	3,603	1,034	934	1,246	1,134	899	1,071	952	1,379	1,281	3,720	3,309	1,858	1,160	69
823	1,042	695	538	862	1,067	1,048	763	852	789	787	962	3,080	2,106	338	1,046	70
1,733	1,299	927	987	1,036	1,235	1,501	1,003	1,108	966	1,190	1,283	3,720	3,034	661	1,337	71
639	1,020	765	490	710	1,053	617	655	816	778	796	839	2,285	1,998	499	781	72
1,330	1,188	922	845	854	1,192	906	754	1,054	952	1,264	1,239	2,756	2,742	734	984	73
64	30	222	6	1	...	4	12	3	7	1	1	12	27	393	3	74
53	25	243	16	1	6	10	22	4	20	8	1	46	60	278	5	75
4,839	2,491	25,604	192	25	...	118	25	15	138	55	15	324	1,697	33,995	263	76
4,877	4,743	38,159	142	1	68	89	109	58	373	245	8	863	2,550	38,848	448	77
66	99	95	31	51	31	6	25	21	...	45	41	61	184	74	51	78
5,751	4,065	4,727	1,485	585	545	84	340	435	...	1,940	355	905	2,735	3,635	2,318	79
6	30	47	21	21	45	26	25	161	32	50	130	70	342	27	20	80
550	1,050	4,780	220	280	435	1,005	220	3,485	320	460	660	1,565	5,671	2,635	240	81
7	...	3	...	...	30	5	5	16	...	6	...	20	21	...	...	82
510	...	58	...	...	395	75	100	232	...	140	...	440	348	...	...	83
12	45	73	47	176	100	203	80	370	169	220	300	276	837	47	172	84
1,075	1,405	4,563	1,510	6,855	1,560	9,375	2,395	28,500	4,810	8,265	16,433	8,945	44,973	1,695	8,320	85

County Table 2.—NUMBER OF FARMS, LAND IN FARMS, AND CROPLAND

	Item (For definitions and explanations, see text)	The State	Arkansas	Ashley	Baxter	Benton	Boone	Bradley	Calhoun	Carroll
	Farms:									
1	All farms ... number 1959 ...	95,007	1,213	1,043	699	3,619	1,487	788	548	1,463
2	1954 ...	145,076	1,661	2,135	809	4,492	1,769	1,092	756	1,828
3	Under 10 acres ... number 1959 ...	5,998	73	107	38	175	41	61	55	38
4	1954 ...	15,000	112	298	63	388	121	105	68	137
5	10 to 49 acres ... number 1959 ...	26,103	188	480	160	1,219	312	269	182	204
6	1954 ...	51,088	391	1,251	197	1,601	394	375	253	290
7	50 to 69 acres ... number 1959 ...	6,830	78	85	51	346	110	110	52	90
8	1954 ...	10,674	107	133	57	432	129	133	79	126
9	70 to 99 acres ... number 1959 ...	13,062	99	107	99	610	217	125	84	200
10	1954 ...	18,885	170	137	110	696	266	181	127	263
11	100 to 139 acres ... number 1959 ...	10,829	75	68	68	450	184	82	58	237
12	1954 ...	14,365	115	94	83	515	239	125	80	275
13	140 to 179 acres ... number 1959 ...	8,108	70	38	63	279	168	55	36	197
14	1954 ...	10,210	112	51	75	314	190	67	41	202
15	180 to 219 acres ... number 1959 ...	5,114	50	21	43	175	120	31	26	112
16	1954 ...	5,962	73	26	53	174	117	36	33	123
17	220 to 259 acres ... number 1959 ...	3,798	40	19	27	99	65	16	17	89
18	1954 ...	4,184	60	20	37	108	73	25	29	102
19	260 to 499 acres ... number 1959 ...	8,974	223	46	101	182	165	24	26	198
20	1954 ...	9,289	265	61	84	192	144	29	33	203
21	500 to 999 acres ... number 1959 ...	4,272	227	42	34	69	79	13	11	64
22	1954 ...	3,774	190	31	36	61	68	12	10	77
23	1,000 or more acres ... number 1959 ...	1,919	90	30	15	15	26	2	1	34
24	1954 ...	1,645	66	33	14	11	28	4	3	30
25	1,000 to 1,999 acres ... number 1959 ...	1,393	73	18	12	14	19	1	1	28
	Land in farms:									
26	All land in farms ... acres 1959 ...	16,458,515	449,712	164,831	141,606	389,114	276,055	74,510	53,871	295,667
27	1954 ...	17,944,367	432,139	205,308	132,962	418,975	284,127	96,727	75,179	318,449
28	Under 10 acres ... acres 1959 ...	29,432	349	576	125	783	174	248	182	137
29	1954 ...	77,803	516	1,589	235	1,759	603	403	287	499
30	10 to 49 acres ... acres 1959 ...	721,168	5,158	12,374	4,808	36,197	9,883	8,570	5,621	6,360
31	1954 ...	1,329,953	11,038	29,505	6,206	46,017	11,924	11,727	8,051	9,013
32	50 to 69 acres ... acres 1959 ...	399,488	4,569	5,027	2,981	20,077	6,473	6,495	3,078	5,204
33	1954 ...	622,425	6,239	7,635	3,319	25,195	7,433	7,723	4,643	7,434
34	70 to 99 acres ... acres 1959 ...	1,066,717	7,966	8,713	8,130	49,670	17,766	10,037	6,840	16,405
35	1954 ...	1,539,349	13,828	10,987	9,114	56,664	21,633	14,792	10,337	21,588
36	100 to 139 acres ... acres 1959 ...	1,263,442	8,737	7,821	7,818	52,201	21,778	9,477	6,672	27,294
37	1954 ...	1,669,361	13,246	10,655	9,613	60,006	27,905	14,417	9,261	32,090
38	140 to 179 acres ... acres 1959 ...	1,275,999	11,116	5,982	9,981	43,552	26,333	8,589	5,613	31,273
39	1954 ...	1,607,299	17,738	8,042	11,894	49,069	29,844	10,472	6,432	32,024
40	180 to 219 acres ... acres 1959 ...	1,008,683	9,888	4,177	8,565	34,467	23,679	6,128	5,106	22,240
41	1954 ...	1,175,934	14,455	5,246	10,426	34,422	23,047	7,148	6,558	24,427
42	220 to 259 acres ... acres 1959 ...	901,758	9,580	4,489	6,441	23,421	15,387	3,876	4,008	21,073
43	1954 ...	990,945	14,301	4,733	8,870	25,416	17,446	6,006	6,848	24,229
44	260 to 499 acres ... acres 1959 ...	3,128,499	84,143	16,070	34,542	61,478	56,997	8,310	8,311	69,756
45	1954 ...	3,226,841	98,065	22,264	29,491	65,399	49,439	10,701	11,205	70,842
46	500 to 999 acres ... acres 1959 ...	2,885,392	157,131	29,182	22,869	47,529	52,935	8,563	7,090	41,815
47	1954 ...	2,532,164	130,114	21,269	23,120	40,361	45,701	7,692	6,145	52,589
48	1,000 or more acres ... acres 1959 ...	3,777,937	151,075	70,420	35,346	19,739	44,650	4,217	1,350	54,110
49	1954 ...	3,172,293	112,599	83,383	20,674	14,667	49,152	5,646	5,412	43,714
50	1,000 to 1,999 acres ... acres 1959 ...	1,866,829	95,726	24,750	15,346	17,489	26,124	1,317	1,350	38,542
	Cropland harvested:									
51	Any cropland harvested ... farms reporting 1959 ...	72,315	1,086	862	408	2,292	887	654	409	961
52	1954 ...	114,277	1,433	1,815	506	3,054	1,163	864	580	1,294
53	acres 1959 ...	5,324,541	258,604	69,464	7,921	58,499	20,903	9,999	8,709	23,785
54	1954 ...	5,535,608	229,627	73,332	10,456	77,325	25,979	18,807	14,152	31,871
55	Under 10 acres ... farms reporting 1959 ...	3,291	44	76	8	31	5	43	22	7
56	1954 ...	8,124	56	202	12	65	22	45	29	18
57	acres 1959 ...	17,804	246	455	19	95	13	125	52	19
58	1954 ...	42,923	297	1,123	29	166	42	126	77	43
59	10 to 49 acres ... farms reporting 1959 ...	18,444	157	399	69	616	124	226	126	76
60	1954 ...	39,625	307	1,097	88	910	182	295	190	130
61	acres 1959 ...	267,712	2,827	5,913	362	6,541	958	2,033	1,166	526
62	1954 ...	645,429	5,223	18,726	689	8,757	1,478	3,720	2,455	1,022
63	50 to 69 acres ... farms reporting 1959 ...	5,058	62	68	29	228	52	95	40	50
64	1954 ...	8,348	83	114	34	328	86	112	59	83
65	acres 1959 ...	120,609	2,100	2,116	291	3,729	639	1,280	520	503
66	1954 ...	219,589	2,792	3,055	366	5,827	1,044	2,086	1,351	1,061
67	70 to 99 acres ... farms reporting 1959 ...	9,841	86	91	59	439	125	103	66	122
68	1954 ...	15,243	149	115	66	543	189	144	108	196
69	acres 1959 ...	290,538	3,584	3,121	608	8,859	1,923	1,597	1,432	1,483
70	1954 ...	474,405	5,413	3,531	884	11,480	2,894	2,821	2,511	3,059
71	100 to 139 acres ... farms reporting 1959 ...	8,547	66	58	38	346	142	69	55	170
72	1954 ...	12,121	102	85	65	445	184	116	64	239
73	acres 1959 ...	353,991	4,042	2,621	643	9,335	2,309	1,310	1,502	3,152
74	1954 ...	492,261	5,533	3,959	984	13,371	3,499	2,991	1,841	4,808
75	140 to 179 acres ... farms reporting 1959 ...	6,509	64	30	35	213	112	44	27	148
76	1954 ...	8,680	106	43	54	276	145	57	35	171
77	acres 1959 ...	351,459	5,985	2,004	682	7,890	2,619	1,052	634	3,413
78	1954 ...	424,225	9,020	2,469	943	9,839	3,327	1,805	1,198	4,248
79	180 to 219 acres ... farms reporting 1959 ...	4,216	49	16	31	136	86	27	24	94
80	1954 ...	5,148	67	23	44	149	95	33	29	101
81	acres 1959 ...	280,718	5,097	1,773	727	5,621	2,307	730	843	2,373
82	1954 ...	314,789	6,349	2,680	1,119	6,841	2,669	1,347	1,160	3,209
83	220 to 259 acres ... farms reporting 1959 ...	3,171	40	16	19	80	50	13	16	61
84	1954 ...	3,703	58	18	29	97	58	21	26	92
85	acres 1959 ...	260,644	6,939	1,495	570	3,827	1,469	607	488	1,498
86	1954 ...	266,947	9,334	1,566	741	4,490	1,785	924	1,181	2,720
87	260 to 499 acres ... farms reporting 1959 ...	7,697	207	41	81	146	112	21	23	157
88	1954 ...	8,320	258	56	70	176	117	26	31	175
89	acres 1959 ...	984,842	55,841	7,484	2,250	8,269	4,322	585	1,033	5,926
90	1954 ...	932,851	61,311	8,830	2,395	10,682	4,218	1,776	1,694	6,483
91	500 to 999 acres ... farms reporting 1959 ...	3,790	223	38	27	47	62	11	10	48
92	1954 ...	3,457	186	30	32	55	58	12	8	67
93	acres 1959 ...	1,077,518	105,770	17,033	1,083	3,308	3,004	625	1,039	2,206
94	1954 ...	839,338	81,128	7,903	1,764	4,871	3,305	900	581	3,866
95	1,000 or more acres ... farms reporting 1959 ...	1,751	88	29	12	10	17	2	...	28
96	1954 ...	1,508	61	32	12	10	27	3	1	22
97	acres 1959 ...	1,318,706	66,173	25,449	686	1,025	1,340	55	...	2,686
98	1954 ...	882,851	43,227	19,490	542	1,001	1,718	311	103	1,352
99	1,000 to 1,999 acres ... farms reporting 1959 ...	1,284	72	17	10	9	14	1	...	23
100	acres 1959 ...	734,029	48,877	9,140	455	880	1,130	5	...	1,881

HARVESTED, BY SIZE OF FARM: CENSUSES OF 1959 AND 1954

Chicot	Clark	Clay	Cleburne	Cleveland	Columbia	Conway	Craighead	Crawford	Crittenden	Cross	Dallas	Desha	Drew	Faulkner	
937	1,033	1,904	1,063	773	1,219	1,201	2,683	1,316	1,917	1,447	467	1,252	1,107	1,746	1
1,855	1,656	2,605	1,420	1,231	2,214	1,633	3,759	1,689	4,517	2,454	856	2,420	1,788	2,476	2
64	59	64	27	51	40	38	92	81	450	133	22	127	75	46	3
229	168	148	66	84	163	104	226	138	1,101	284	128	318	169	235	4
273	275	326	198	210	371	218	630	477	876	454	136	435	350	338	5
840	526	536	263	364	807	345	1,203	611	2,643	1,178	238	1,267	696	587	6
70	95	128	74	75	126	84	210	99	82	81	39	107	111	128	7
122	181	244	114	135	212	123	410	147	159	156	74	163	166	187	8
120	143	328	172	141	211	210	527	184	83	145	79	127	169	334	9
187	176	524	254	189	355	270	804	241	133	197	128	220	234	452	10
88	113	300	157	100	150	171	410	140	47	110	55	90	120	251	11
109	172	387	198	163	253	213	491	178	91	151	112	125	160	338	12
64	81	231	127	59	98	139	269	100	36	84	32	73	76	221	13
77	121	290	165	108	158	163	267	134	50	106	65	68	114	243	14
29	55	153	81	42	66	73	152	52	27	66	25	43	38	105	15
50	67	161	102	55	98	108	116	64	49	62	25	50	64	116	16
31	44	113	73	27	32	69	108	40	28	37	18	38	37	83	17
28	56	91	70	30	51	74	71	48	31	39	21	34	35	99	18
68	100	195	112	49	89	128	204	97	99	171	39	98	73	162	19
103	114	172	139	62	76	163	124	83	98	156	39	85	84	154	20
65	44	53	28	15	26	51	69	34	93	112	19	58	36	57	21
52	52	44	39	25	30	57	41	37	97	76	21	43	35	50	22
65	24	13	14	4	10	20	12	12	96	54	3	56	22	21	23
58	23	8	10	16	11	13	6	8	65	49	5	47	31	15	24
43	18	11	10	2	8	12	8	11	66	43	2	31	17	15	25
282,670	180,332	297,242	179,826	93,704	153,090	235,834	372,953	160,603	350,192	319,960	64,582	270,695	176,153	286,992	26
283,503	229,242	316,991	251,153	169,503	211,228	244,685	359,815	176,451	339,500	303,837	102,291	261,425	230,579	309,931	27
371	227	287	103	179	154	121	396	285	2,785	777	97	663	334	169	28
1,331	828	647	305	363	799	510	1,068	659	6,972	1,743	449	1,968	814	1,079	29
7,721	8,180	10,234	6,037	6,699	11,299	7,000	19,551	14,073	17,439	10,828	4,287	10,504	9,314	10,837	30
19,273	15,159	16,474	8,361	11,080	23,941	10,652	37,936	17,905	51,398	26,862	7,336	28,378	17,973	18,483	31
4,106	5,491	7,455	4,346	4,371	7,384	4,865	12,416	5,760	4,625	4,766	2,347	6,283	6,447	7,552	32
7,060	10,636	14,321	6,713	7,868	12,430	7,196	23,936	8,574	9,076	9,035	4,364	9,448	9,714	10,954	33
9,750	11,665	26,734	14,007	11,451	17,146	17,273	42,896	14,892	6,717	11,971	6,435	10,366	13,769	27,206	34
15,267	14,242	42,712	20,726	15,395	28,917	22,116	65,235	19,408	10,737	16,105	10,360	17,764	19,108	36,864	35
10,248	13,160	35,247	18,480	11,742	17,503	19,981	47,126	16,235	5,564	12,911	6,431	10,537	14,047	29,297	36
12,488	19,954	45,125	23,214	18,808	29,115	24,815	56,417	20,651	10,490	17,359	12,853	14,490	18,698	39,706	37
10,079	12,773	36,166	19,828	9,345	15,326	22,112	41,910	15,781	5,642	13,302	5,011	11,417	11,991	34,852	38
12,149	19,172	45,268	26,059	16,898	24,737	25,766	41,570	21,210	7,901	16,583	10,374	10,857	17,784	38,287	39
5,719	10,749	30,054	16,085	8,194	12,946	14,564	30,149	10,185	5,298	12,963	4,882	8,421	7,523	20,640	40
9,790	13,139	31,417	20,045	10,840	19,223	21,518	22,691	12,652	9,712	12,247	4,887	9,788	12,563	22,869	41
7,362	10,363	26,624	17,360	6,342	7,482	16,426	25,693	9,462	6,669	8,768	4,279	9,038	8,689	19,659	42
6,604	13,289	21,660	16,751	7,061	11,921	17,625	16,744	11,471	7,417	9,222	5,011	8,115	8,329	23,499	43
24,208	34,626	68,978	38,506	16,881	29,802	44,652	71,799	33,412	34,917	60,685	13,094	35,189	25,574	57,325	44
36,619	39,790	57,730	46,576	21,697	26,126	56,349	42,687	28,547	34,821	54,890	13,411	30,238	29,194	52,851	45
44,927	30,539	35,108	19,776	9,146	17,549	33,683	45,376	23,682	65,570	79,179	12,927	40,021	24,940	38,725	46
37,720	34,262	28,305	26,634	16,605	20,006	38,326	27,674	24,671	68,670	54,203	14,975	29,169	24,833	34,457	47
158,179	42,559	20,355	25,298	9,354	16,499	55,157	35,641	16,836	194,966	103,810	4,792	128,256	53,525	40,730	48
125,202	48,771	13,332	55,769	42,888	14,013	19,812	23,857	10,703	122,306	85,588	18,271	101,210	71,569	30,882	49
62,911	24,823	14,443	12,260	2,380	10,017	17,075	11,079	14,729	91,201	58,629	2,542	42,134	23,401	18,370	50
874	600	1,728	803	564	930	907	2,536	709	1,849	1,379	298	1,164	866	1,299	51
1,747	1,005	2,306	1,080	920	1,746	1,344	3,382	983	4,479	2,330	491	2,355	1,417	1,768	52
96,519	23,488	168,252	19,152	8,250	21,254	41,740	265,426	36,275	265,487	197,584	6,265	134,513	37,927	41,516	53
101,813	31,241	165,941	27,797	17,745	38,999	56,871	235,536	40,024	258,347	168,458	9,403	119,663	51,490	51,846	54
56	11	29	4	23	16	6	53	14	414	111	6	101	44	10	55
208	39	50	17	44	78	42	87	33	1,073	249	26	301	93	54	56
315	27	125	6	53	66	11	233	29	2,602	692	16	535	197	35	57
1,169	80	225	61	117	269	116	384	62	6,873	1,565	50	1,858	410	172	58
257	122	262	127	148	281	133	573	191	849	432	83	398	279	200	59
793	279	421	160	254	632	250	1,035	265	2,638	1,133	125	1,236	552	348	60
4,039	1,095	5,152	911	1,036	3,376	1,273	13,320	1,390	14,877	7,785	674	7,156	3,326	1,861	61
13,147	3,277	8,744	1,581	2,302	10,122	2,477	25,888	2,020	48,323	20,620	1,155	23,019	8,607	4,385	62
63	57	111	61	50	103	58	200	60	82	74	22	102	86	91	63
114	118	219	85	95	180	89	392	92	159	141	52	163	127	138	64
1,974	929	3,913	721	490	1,644	858	8,727	652	3,656	2,637	309	3,903	1,589	1,363	65
3,724	2,016	8,125	1,287	1,313	3,724	1,416	17,271	1,207	7,001	4,667	619	6,084	2,782	2,323	66
112	76	308	141	114	156	161	503	108	81	139	56	124	133	248	67
173	114	495	202	145	287	239	781	145	132	188	92	213	189	352	68
3,143	1,545	15,935	2,015	1,461	2,696	2,661	31,261	1,869	4,881	6,268	811	5,707	2,331	4,297	69
6,104	2,102	25,215	3,439	2,360	6,160	4,593	47,206	2,603	7,719	8,201	1,329	9,440	4,259	7,665	70
83	70	287	123	81	116	134	397	86	46	108	41	84	91	200	71
107	122	374	164	122	206	189	478	130	91	144	72	122	130	290	72
4,643	1,451	20,677	2,483	1,081	2,321	2,936	35,479	2,512	4,190	7,765	880	6,354	2,265	4,522	73
5,423	2,783	26,202	4,306	2,380	4,923	5,542	40,710	4,306	7,935	7,634	1,456	7,089	3,272	7,843	74
61	57	221	101	49	80	120	269	67	36	80	18	69	59	186	75
76	90	282	141	98	133	152	260	109	50	101	41	67	103	204	76
4,057	1,716	20,716	2,470	1,028	1,911	3,231	32,943	2,681	4,062	7,931	301	6,385	1,890	6,014	77
4,688	3,059	25,202	3,542	2,239	3,896	4,833	27,008	4,778	6,157	8,601	1,068	5,313	3,486	5,880	78
28	40	147	63	27	55	61	152	35	27	65	17	40	33	92	79
46	48	159	82	44	84	99	113	53	47	60	16	49	57	97	80
2,338	1,418	18,371	1,869	513	1,845	1,951	21,526	1,718	4,070	7,683	547	5,864	1,778	3,099	81
3,106	1,734	15,919	2,829	1,238	2,072	5,425	15,671	3,678	7,669	7,171	470	4,849	2,459	3,475	82
29	34	109	52	24	27	60	107	32	28	37	12	36	28	70	83
27	47	90	65	29	46	67	70	41	31	38	18	34	30	86	84
2,885	1,497	16,629	1,285	719	1,034	2,960	20,080	3,076	5,375	5,849	323	5,448	1,231	2,928	85
1,977	2,029	11,437	2,413	850	1,685	4,254	10,796	2,748	5,601	5,559	561	4,134	1,104	3,602	86
63	77	189	98	35	64	111	203	75	98	167	32	97	59	135	87
97	88	167	122	52	63	151	119	72	97	154	29	83	75	139	88
10,979	4,417	38,811	4,062	1,206	2,662	10,971	54,362	8,360	27,939	38,928	1,729	22,156	4,463	6,941	89
14,873	5,475	28,918	5,201	1,701	2,801	13,514	25,998	7,436	26,163	35,379	1,261	15,673	6,159	8,779	90
60	36	52	19	9	23	46	67	30	93	112	10	57	32	49	91
51	45	41	33	23	26	53	41	35	97	75	15	40	32	48	92
19,061	3,693	18,905	1,666	335	1,783	8,876	31,605	6,047	51,150	53,853	582	24,632	7,484	6,548	93
15,183	5,549	12,372	2,367	1,817	2,010	10,214	16,175	8,010	52,357	29,511	1,035	13,724	5,401	5,143	94
62	20	13	14	4	9	17	12	11	95	54	1	56	22	18	95
55	15	8	9	14	11	13	6	8	64	47	5	47	29	12	96
43,085	5,700	9,018	1,664	328	1,916	6,012	15,890	7,941	142,685	58,193	93	46,373	11,373	3,908	97
32,419	3,137	3,582	771	1,428	1,337	4,487	8,429	3,176	82,549	39,550	399	28,480	13,551	2,579	98
41	14	11	10	2	7	12	8	10	65	43	1	31	17	13	99
24,303	2,529	6,825	717	156	973	4,669	6,631	6,484	67,210	35,027	93	19,784	6,397	2,408	100

County Table 2.–NUMBER OF FARMS, LAND IN FARMS, AND CROPLAND

	Item (For definitions and explanations, see text)	Franklin	Fulton	Garland	Grant	Greene	Hempstead	Hot Spring	Howard	Independ-ence	Izard
	Farms:										
1	All farms.....number 1959...	1,052	1,090	726	554	2,080	1,416	990	778	1,564	1,004
2	1954...	1,456	1,282	1,078	886	2,636	2,123	1,539	1,272	2,084	1,403
3	Under 10 acres.....number 1959...	34	24	43	41	56	51	66	29	102	30
4	1954...	168	65	173	106	105	145	221	103	255	102
5	10 to 49 acres.....number 1959...	194	123	250	196	413	401	313	217	301	100
6	1954...	284	168	424	304	641	705	535	403	436	196
7	50 to 69 acres.....number 1959...	60	36	69	43	184	101	90	69	88	51
8	1954...	95	41	70	77	260	167	117	125	147	64
9	70 to 99 acres.....number 1959...	174	122	98	89	406	214	143	115	225	93
10	1954...	249	164	134	135	569	301	224	205	274	179
11	100 to 139 acres.....number 1959...	171	142	89	66	363	181	131	95	198	158
12	1954...	193	181	106	104	461	219	149	134	258	203
13	140 to 179 acres.....number 1959...	96	175	62	40	249	111	85	61	161	144
14	1954...	127	207	62	54	237	174	98	88	197	183
15	180 to 219 acres.....number 1959...	58	108	43	24	117	77	58	44	100	88
16	1954...	83	123	34	34	124	81	70	51	125	125
17	220 to 259 acres.....number 1959...	63	73	17	15	87	53	25	35	99	73
18	1954...	60	87	18	15	91	65	37	44	100	80
19	260 to 499 acres.....number 1959...	120	204	43	28	165	122	49	69	189	169
20	1954...	124	171	43	43	115	170	63	78	177	194
21	500 to 999 acres.....number 1959...	59	78	10	7	34	74	23	34	72	80
22	1954...	48	65	9	12	30	70	20	29	83	67
23	1,000 or more acres.....number 1959...	23	5	2	5	6	31	7	10	29	18
24	1954...	25	10	5	2	3	26	5	12	32	10
25	1,000 to 1,999 acres.....number 1959...	18	5	2	5	5	20	7	8	19	15
	Land in farms:										
26	All land in farms.....acres 1959...	202,769	227,453	74,328	60,106	267,842	257,507	115,266	117,746	305,090	229,634
27	1954...	223,123	233,082	86,909	79,521	280,274	303,846	139,333	154,366	326,533	248,286
28	Under 10 acres.....acres 1959...	150	94	187	137	258	196	292	90	353	89
29	1954...	562	279	748	487	496	740	1,079	443	970	388
30	10 to 49 acres.....acres 1959...	6,447	3,696	6,991	5,686	13,008	12,105	9,299	6,526	8,948	3,003
31	1951...	9,151	5,349	12,011	8,851	19,784	20,133	15,613	11,417	12,654	5,814
32	50 to 69 acres.....acres 1959...	3,446	2,162	4,026	2,496	10,807	5,889	5,333	3,949	5,214	2,995
33	1954...	5,482	2,420	4,064	4,444	15,389	9,853	6,834	7,251	8,730	3,746
34	70 to 99 acres.....acres 1959...	14,201	9,985	8,093	7,269	33,344	17,463	11,649	9,434	18,405	7,534
35	1954...	20,361	13,332	10,813	11,107	46,761	24,532	18,147	16,674	22,612	14,791
36	100 to 139 acres.....acres 1959...	19,872	16,610	10,412	7,753	42,400	20,924	15,170	11,017	23,056	18,811
37	1954...	22,552	21,131	12,301	12,159	53,595	25,494	17,368	15,524	30,045	23,826
38	140 to 179 acres.....acres 1959...	15,102	27,808	9,789	6,348	38,938	17,459	13,335	9,558	25,348	22,831
39	1954...	19,862	32,857	9,837	8,569	36,795	27,759	15,359	13,759	30,977	28,703
40	180 to 219 acres.....acres 1959...	11,324	21,188	8,482	4,693	22,826	15,158	11,492	8,772	19,634	17,400
41	1954...	16,291	24,060	6,783	6,701	24,329	16,073	13,902	10,048	24,739	24,611
42	220 to 259 acres.....acres 1959...	14,847	17,536	4,006	3,588	20,679	12,688	6,014	8,388	23,360	17,352
43	1954...	14,237	20,542	4,201	3,480	21,368	15,402	8,842	10,462	23,839	18,944
44	260 to 499 acres.....acres 1959...	41,204	70,606	14,794	10,040	54,607	41,848	16,633	23,627	67,521	58,393
45	1954...	42,877	58,904	14,901	14,110	38,246	59,375	21,394	26,450	60,393	67,286
46	500 to 999 acres.....acres 1959...	38,102	51,492	5,546	5,071	21,311	49,563	16,397	21,335	49,897	52,025
47	1954...	32,168	41,221	6,098	7,338	19,667	47,609	12,811	19,117	52,542	42,374
48	1,000 or more acres.....acres 1959...	38,074	6,276	2,002	7,025	9,664	64,214	9,652	15,050	63,354	29,201
49	1954...	39,580	12,987	5,152	2,275	3,844	56,876	7,984	23,221	59,032	17,803
50	1,000 to 1,999 acres.....acres 1959...	22,899	6,276	2,002	7,025	6,721	27,645	9,652	10,420	27,085	20,193
	Cropland harvested:										
51	Any cropland harvested.....farms reporting 1959...	673	727	283	371	1,876	883	567	478	960	609
52	1954...	1,008	832	421	607	2,351	1,587	743	849	1,301	900
53	acres 1959...	24,559	18,821	4,592	7,299	147,826	31,982	10,650	16,061	64,293	15,748
54	1954...	34,003	18,738	5,746	12,140	138,263	48,494	12,552	24,809	65,300	21,046
55	Under 10 acres.....farms reporting 1959...	3	3	5	9	21	10	16	4	8	4
56	1954...	31	7	15	42	34	63	56	35	33	12
57	acres 1959...	3	10	10	19	95	25	35	10	26	8
58	1954...	58	21	32	88	167	211	114	138	80	33
59	10 to 49 acres.....farms reporting 1959...	99	27	74	127	315	228	171	111	127	42
60	1954...	170	48	123	199	515	508	205	252	199	73
61	acres 1959...	825	251	441	919	6,221	2,116	897	1,200	1,601	476
62	1954...	1,354	243	784	1,644	10,647	6,532	1,144	3,016	2,385	1,019
63	50 to 69 acres.....farms reporting 1959...	35	15	31	23	167	62	49	44	55	25
64	1954...	61	22	28	58	241	120	54	83	95	31
65	acres 1959...	448	206	355	223	5,772	730	464	586	1,093	265
66	1954...	827	247	333	679	9,350	2,336	528	1,202	1,913	484
67	70 to 99 acres.....farms reporting 1959...	107	67	42	65	380	121	86	72	146	58
68	1954...	197	91	85	99	539	229	132	138	190	107
69	acres 1959...	1,819	885	464	1,003	18,761	2,496	797	1,043	4,122	974
70	1954...	3,076	1,169	806	1,826	26,717	4,326	1,353	2,908	5,228	1,497
71	100 to 139 acres.....farms reporting 1959...	114	100	38	50	352	119	90	57	136	93
72	1954...	153	128	62	78	443	184	100	99	195	149
73	acres 1959...	2,694	1,551	596	810	25,706	2,753	1,322	1,065	4,376	1,699
74	1954...	3,975	1,818	846	1,895	27,749	4,408	1,613	2,312	7,421	2,519
75	140 to 179 acres.....farms reporting 1959...	73	121	29	30	242	77	53	37	105	85
76	1954...	103	148	38	44	226	129	63	67	161	137
77	acres 1959...	2,036	2,496	693	864	22,130	2,544	1,780	726	5,741	1,612
78	1954...	3,364	2,860	747	1,144	17,960	3,836	1,496	1,728	7,264	2,839
79	180 to 219 acres.....farms reporting 1959...	38	91	25	20	110	49	34	34	77	59
80	1954...	66	98	22	25	119	68	48	39	100	100
81	acres 1959...	1,191	2,062	665	731	11,979	2,035	959	1,264	4,026	1,646
82	1954...	2,823	2,302	396	1,182	12,098	2,612	1,416	1,466	5,824	2,595
83	220 to 259 acres.....farms reporting 1959...	50	62	8	12	87	36	16	26	81	56
84	1954...	55	77	10	12	91	51	23	37	81	66
85	acres 1959...	1,929	1,909	258	497	11,911	1,548	591	1,227	4,780	1,591
86	1954...	2,398	1,957	215	441	9,561	2,024	488	1,591	5,183	1,753
87	260 to 499 acres.....farms reporting 1959...	93	172	26	23	163	94	32	57	147	122
88	1954...	108	151	29	37	112	149	42	66	151	162
89	acres 1959...	5,296	6,156	880	1,189	29,819	5,902	2,092	3,605	15,104	3,934
90	1954...	7,299	4,989	983	1,951	14,995	9,791	2,251	3,865	12,245	5,329
91	500 to 999 acres.....farms reporting 1959...	43	65	4	7	33	61	16	27	55	53
92	1954...	43	54	5	11	28	62	16	22	70	54
93	acres 1959...	4,854	2,954	195	669	10,887	5,645	856	3,096	10,430	2,935
94	1954...	5,643	2,459	192	924	8,299	6,263	1,059	2,926	11,374	2,242
95	1,000 or more acres.....farms reporting 1959...	18	4	1	5	6	26	4	9	23	12
96	1954...	21	8	4	2	3	24	4	11	26	9
97	acres 1959...	3,464	341	35	375	4,545	6,188	857	2,239	12,994	608
98	1954...	3,186	673	412	366	720	6,155	1,090	3,657	6,383	736
99	1,000 to 1,999 acres.....farms reporting 1959...	13	4	1	5	5	18	4	7	15	11
100	acres 1959...	1,988	341	35	375	3,866	3,968	857	1,754	6,897	493

HARVESTED, BY SIZE OF FARM: CENSUSES OF 1959 AND 1954—Continued

Jackson	Jefferson	Johnson	Lafayette	Lawrence	Lee	Lincoln	Little River	Logan	Lonoke	Madison	Marion	Miller	Mississippi	Monroe	Montgomery	
1,235	1,745	992	684	1,434	2,086	1,087	706	1,451	1,814	1,471	733	964	2,904	1,271	646	1
1,980	3,660	1,429	1,136	1,777	3,230	2,031	936	1,944	2,992	1,918	993	1,548	5,812	1,885	931	2
45	314	37	54	43	211	82	35	42	88	45	10	49	415	102	17	3
122	746	111	135	91	360	257	78	153	258	141	43	153	953	132	89	4
226	710	274	216	219	967	372	204	280	471	206	109	303	1,040	556	109	5
590	1,948	370	463	343	1,796	876	325	399	1,040	301	191	609	2,950	927	206	6
64	114	69	49	86	170	79	30	127	127	89	52	80	110	70	51	7
119	208	103	78	133	231	144	50	172	198	115	63	143	278	149	85	8
149	124	141	85	201	198	104	84	238	242	218	99	141	242	112	107	9
245	222	228	117	291	287	217	119	344	415	294	143	190	500	215	136	10
135	89	122	72	187	120	115	69	212	179	213	105	99	221	98	109	11
266	112	190	109	280	173	152	79	277	262	280	126	125	323	119	134	12
127	56	90	39	180	95	55	41	139	141	178	86	61	181	71	72	13
187	77	135	72	207	116	88	69	159	218	234	124	79	169	97	95	14
86	51	68	27	130	72	41	38	81	93	131	59	43	102	38	53	15
97	56	85	28	109	50	46	35	116	115	163	88	53	108	51	56	16
87	31	45	21	88	41	41	35	77	82	100	48	27	92	28	32	17
82	51	58	21	79	33	60	27	69	89	101	52	44	86	30	38	18
163	105	94	61	206	92	101	79	167	196	196	108	89	237	96	78	19
154	103	113	59	178	111	115	79	175	232	206	106	83	230	86	76	20
98	78	43	38	71	76	67	57	62	146	83	41	45	160	65	13	21
77	82	28	39	54	41	55	45	59	119	69	43	37	143	51	12	22
55	73	9	22	23	44	30	34	26	49	12	16	27	104	35	5	23
41	55	8	15	12	32	21	30	21	46	14	14	32	72	28	4	24
35	43	8	15	18	29	18	23	21	37	9	12	16	81	28	3	25
348,913	311,941	153,973	130,861	279,132	272,618	223,175	182,247	265,214	377,698	276,524	152,193	188,850	533,421	201,508	109,196	26
343,867	344,810	178,035	137,244	267,047	270,427	231,377	171,313	288,531	414,961	308,197	172,532	204,396	533,962	214,947	114,683	27
168	1,900	158	314	148	1,215	505	197	141	527	187	51	179	2,576	525	75	28
545	4,495	529	835	399	2,243	1,518	398	649	1,431	376	171	792	5,972	815	394	29
6,498	15,928	8,412	5,885	6,715	22,729	9,658	5,492	9,044	11,777	6,652	3,624	8,516	22,540	13,384	3,455	30
15,629	41,358	11,250	11,986	9,831	43,870	20,879	8,540	11,704	24,440	9,654	5,982	16,366	62,093	23,376	6,144	31
3,721	6,606	3,988	2,797	5,114	9,839	4,594	1,781	7,557	7,585	5,317	3,147	4,577	6,320	4,064	3,026	32
6,915	12,139	6,017	4,499	7,849	13,404	8,355	2,897	10,169	11,534	6,809	3,649	8,250	15,970	8,720	4,979	33
12,293	10,051	11,418	6,999	16,629	16,237	8,510	6,865	19,435	19,580	17,935	8,127	11,566	19,728	9,244	8,895	34
20,107	18,204	18,377	9,652	24,007	23,548	17,639	9,631	27,903	33,884	23,865	11,709	15,350	40,871	17,627	11,096	35
15,778	10,325	14,341	8,287	21,957	13,892	13,353	8,102	24,879	20,881	25,204	12,410	11,363	25,626	11,324	12,898	36
30,722	12,785	22,237	12,739	32,587	20,313	17,658	9,178	32,245	30,740	32,632	14,905	14,336	36,843	13,614	15,701	37
19,917	8,733	14,286	6,118	28,378	14,965	8,736	6,357	21,986	21,842	28,283	13,624	9,560	28,436	11,261	11,346	38
29,490	12,169	21,317	11,604	32,510	18,272	13,920	10,830	25,099	34,533	36,888	19,663	12,410	26,603	15,390	14,995	39
16,948	10,236	13,493	5,286	25,700	14,375	8,151	7,562	16,034	18,249	25,774	11,816	8,482	20,140	7,535	10,522	40
19,264	10,825	16,806	5,558	21,573	9,871	8,967	6,862	22,787	22,636	32,430	17,390	10,459	21,290	10,168	11,081	41
20,721	7,255	10,618	5,005	21,206	9,832	9,696	8,419	18,314	19,453	23,864	11,430	6,446	21,783	6,677	7,590	42
19,348	12,060	13,674	4,969	18,650	7,921	14,175	6,451	16,214	20,831	23,790	12,230	10,310	20,295	7,110	8,922	43
55,759	37,817	32,508	21,522	70,227	31,740	35,797	28,619	57,023	68,827	67,155	35,983	30,660	85,097	33,291	27,268	44
53,527	37,506	39,761	20,637	61,396	38,291	39,856	27,853	61,300	81,115	70,085	35,612	29,162	80,782	30,414	25,950	45
66,705	53,418	28,234	26,738	46,006	51,140	43,869	37,250	41,966	101,735	53,400	25,721	32,002	111,944	45,320	8,236	46
51,026	56,424	17,543	26,197	35,884	28,818	37,252	30,177	39,161	82,064	44,167	27,594	25,531	98,041	35,088	7,208	47
130,405	149,672	16,517	41,910	37,052	86,654	80,306	71,603	48,835	87,242	22,753	26,260	65,499	189,231	58,883	15,885	48
97,294	126,845	10,524	28,568	22,361	63,876	51,158	58,496	41,300	71,753	27,501	23,627	61,430	125,202	52,625	8,213	49
48,590	58,199	10,717	21,820	23,362	39,753	25,215	31,364	27,472	50,453	11,813	15,248	21,302	105,662	36,738	3,625	50
1,148	1,586	697	503	1,174	1,983	951	441	937	1,663	1,069	471	574	2,839	1,216	395	51
1,846	3,208	1,031	860	1,502	3,157	1,768	579	1,409	2,720	1,429	604	904	5,770	1,792	631	52
202,936	158,642	25,416	26,684	112,689	162,545	103,305	25,014	32,032	179,599	31,935	10,059	26,973	464,681	105,076	7,967	53
188,248	171,871	34,675	36,801	114,106	151,795	95,989	27,945	47,508	195,074	36,739	11,815	35,912	459,609	97,181	10,304	54
24	267	8	42	8	178	70	25	4	69	4	1	10	395	82	3	55
70	615	22	91	24	335	206	39	41	193	26	2	45	922	118	30	56
98	1,630	25	236	28	1,074	451	141	12	418	12	3	41	2,442	452	4	57
332	3,565	57	560	117	2,061	1,222	230	67	1,123	36	2	217	5,769	746	56	58
192	650	147	156	138	916	340	109	139	420	94	41	157	1,000	536	37	59
556	1,729	212	362	237	1,765	789	190	216	937	174	69	328	2,945	896	94	60
4,013	9,985	1,167	1,845	2,440	16,926	5,957	1,488	1,251	6,610	792	246	1,409	20,536	9,382	262	61
11,606	28,106	1,895	5,192	4,842	35,306	14,347	2,589	1,962	15,729	1,564	396	4,290	58,651	17,527	687	62
63	102	53	31	69	164	67	16	83	111	63	29	59	109	65	34	63
109	179	77	60	111	226	124	27	124	179	80	38	85	277	134	63	64
2,409	3,503	771	351	2,040	6,318	2,316	266	1,019	3,066	730	301	987	5,597	2,319	404	65
4,520	6,802	1,250	1,598	3,833	8,546	4,348	431	1,937	5,048	1,089	469	2,096	14,378	4,592	618	66
142	115	100	65	156	195	83	41	155	216	146	53	74	241	109	68	67
232	194	180	86	264	284	182	64	254	370	218	80	119	500	205	100	68
7,692	5,340	1,866	1,463	6,687	9,610	2,949	713	2,636	6,718	2,005	582	1,369	17,806	4,863	889	69
12,447	8,930	3,495	1,984	12,004	12,810	6,263	1,177	4,788	11,918	3,271	890	2,895	37,043	7,873	1,313	70
132	80	97	45	163	118	97	39	151	159	166	72	64	220	98	76	71
261	98	154	83	262	168	131	47	248	247	237	89	85	323	115	107	72
10,209	6,164	2,153	1,552	10,690	8,323	4,894	1,026	4,088	7,913	3,629	1,211	1,580	23,154	5,939	1,250	73
20,067	7,044	4,124	3,312	17,738	11,343	6,442	1,206	6,971	11,906	4,621	1,246	2,388	33,865	6,712	1,695	74
121	49	77	23	156	92	48	28	104	135	140	59	39	181	68	50	75
183	69	121	50	189	114	74	49	134	211	190	90	54	167	92	76	76
12,958	4,414	2,311	845	12,796	8,409	3,411	845	2,787	8,269	3,404	1,020	1,249	26,152	5,645	1,018	77
17,308	5,732	3,602	2,282	15,518	10,050	4,650	1,397	4,982	15,013	4,845	1,768	2,091	23,807	6,216	1,417	78
84	47	56	19	121	71	34	26	54	90	119	47	30	102	38	34	79
94	52	76	22	104	50	39	19	102	108	151	65	35	108	48	49	80
11,532	6,564	2,162	1,039	12,512	8,847	3,137	702	2,558	7,843	3,937	1,013	2,023	18,591	3,717	845	81
11,903	6,478	3,476	1,312	9,992	5,262	3,197	742	4,116	9,190	4,950	1,202	1,764	19,458	4,779	1,038	82
81	30	40	16	84	40	33	19	57	80	81	39	18	92	28	23	83
80	46	53	14	75	32	50	21	62	84	90	41	33	86	29	28	84
12,075	5,121	2,172	943	11,063	5,496	2,769	579	2,920	7,999	2,767	999	1,020	20,318	4,086	595	85
10,710	7,381	2,911	1,039	9,019	3,946	4,869	1,130	2,738	8,681	2,964	1,067	1,557	18,765	3,404	619	86
158	99	74	49	192	91	87	58	129	191	173	90	65	236	93	58	87
147	98	103	44	171	111	102	61	154	227	187	88	64	230	83	69	88
35,238	24,336	4,451	4,448	31,173	20,742	17,268	3,534	7,073	36,893	8,137	2,712	4,540	78,689	18,222	1,765	89
29,302	23,786	7,107	4,565	25,289	20,853	14,501	4,579	9,443	41,667	7,989	3,006	5,529	72,912	14,672	2,021	90
96	75	38	36	66	75	62	48	45	143	74	30	37	160	64	10	91
75	75	25	35	53	41	51	35	53	118	62	35	29	141	46	12	92
39,211	29,237	6,651	7,425	16,875	31,369	21,854	5,205	4,617	57,833	5,555	1,417	5,193	100,318	22,652	755	93
27,516	26,928	5,026	9,344	12,018	13,561	14,206	5,987	5,851	41,881	3,732	1,578	5,281	82,913	15,266	640	94
55	72	7	21	21	43	30	32	16	49	9	10	21	103	35	2	95
39	53	8	13	12	31	20	27	21	46	14	7	27	71	26	3	96
67,501	62,348	1,687	6,537	6,385	45,431	38,299	10,515	3,071	36,037	967	555	7,562	151,078	27,799	180	97
42,537	47,119	1,732	5,613	3,736	28,057	21,944	8,477	4,653	32,918	1,678	191	7,804	92,048	15,394	200	98
35	43	6	14	18	28	18	23	14	37	8	10	12	80	28	2	99
29,946	29,892	1,677	3,501	5,900	22,705	11,049	5,764	2,488	24,878	949	555	3,101	88,456	20,539	180	100

County Table 2.–NUMBER OF FARMS, LAND IN FARMS, AND CROPLAND

	Item (For definitions and explanations, see text)	Nevada	Newton	Ouachita	Perry	Phillips	Pike	Poinsett	Polk	Pope	Prairie
	Farms:										
1	All farms ... number 1959 ...	848	958	712	508	2,013	554	2,018	933	1,319	910
2	1954 ...	1,420	1,261	1,360	670	3,895	924	3,399	1,536	1,753	1,332
3	Under 10 acres ... number 1959 ...	36	38	72	15	251	37	116	20	57	18
4	1954 ...	88	82	290	55	537	104	242	111	123	63
5	10 to 49 acres ... number 1959 ...	190	184	262	129	928	152	662	233	297	152
6	1954 ...	382	278	498	157	2,248	267	1,671	479	467	351
7	50 to 69 acres ... number 1959 ...	67	84	52	35	138	50	121	73	96	48
8	1954 ...	121	132	122	48	246	105	233	126	121	87
9	70 to 99 acres ... number 1959 ...	137	163	89	62	149	92	216	169	230	114
10	1954 ...	209	165	126	104	281	135	363	269	287	182
11	100 to 139 acres ... number 1959 ...	121	136	64	77	110	62	193	127	173	97
12	1954 ...	180	184	95	75	165	99	228	184	225	123
13	140 to 179 acres ... number 1959 ...	84	104	40	38	79	47	137	91	123	87
14	1954 ...	146	141	60	48	105	61	148	122	158	111
15	180 to 219 acres ... number 1959 ...	47	62	33	44	44	34	78	67	94	58
16	1954 ...	86	81	33	50	55	31	85	77	94	55
17	220 to 259 acres ... number 1959 ...	29	41	21	28	44	16	64	40	52	46
18	1954 ...	45	44	33	32	45	22	67	54	72	58
19	260 to 499 acres ... number 1959 ...	88	107	51	51	117	41	216	74	134	155
20	1954 ...	107	119	65	74	120	65	191	80	147	166
21	500 to 999 acres ... number 1959 ...	39	35	17	21	91	17	148	30	49	99
22	1954 ...	44	29	24	22	43	24	113	22	50	95
23	1,000 or more acres ... number 1959 ...	10	4	11	8	62	6	67	9	14	36
24	1954 ...	12	6	14	5	50	11	58	12	9	41
25	1,000 to 1,999 acres ... number 1959 ...	9	3	7	6	46	6	56	6	11	27
	Land in farms:										
26	All land in farms ... acres 1959 ...	134,724	144,580	121,916	98,122	305,315	73,895	404,318	142,144	207,467	256,528
27	1954 ...	192,138	170,441	128,633	98,862	306,553	116,107	398,290	177,252	232,829	300,809
28	Under 10 acres ... acres 1959 ...	131	113	274	59	1,473	126	657	81	206	77
29	1954 ...	408	310	1,300	248	3,362	458	1,414	530	597	321
30	10 to 49 acres ... acres 1959 ...	5,811	6,192	7,248	4,146	22,116	4,571	15,663	7,232	9,181	4,248
31	1954 ...	11,554	9,356	13,787	4,960	51,849	7,605	40,643	14,388	14,080	9,945
32	50 to 69 acres ... acres 1959 ...	3,927	4,934	3,016	2,072	7,975	2,965	7,044	4,270	5,645	2,842
33	1954 ...	7,066	7,662	7,060	2,820	14,103	6,150	13,502	7,315	7,125	5,069
34	70 to 99 acres ... acres 1959 ...	11,191	13,364	7,273	4,968	12,103	7,523	17,563	13,638	18,743	9,297
35	1954 ...	16,950	13,417	10,266	8,594	22,780	11,071	29,313	21,756	23,214	14,800
36	100 to 139 acres ... acres 1959 ...	14,296	15,901	7,344	9,159	12,802	7,218	22,488	14,859	20,195	11,295
37	1954 ...	20,758	21,565	11,080	8,700	19,160	11,491	26,311	21,442	26,172	14,376
38	140 to 179 acres ... acres 1959 ...	13,154	16,374	6,265	5,999	12,371	7,344	21,743	14,482	19,385	13,739
39	1954 ...	22,835	22,397	9,386	7,654	16,554	9,635	23,223	19,214	24,903	17,589
40	180 to 219 acres ... acres 1959 ...	9,212	12,042	6,565	8,553	8,626	6,635	15,407	13,294	18,688	11,412
41	1954 ...	16,741	15,983	6,465	9,954	10,808	6,223	16,711	15,328	18,594	10,845
42	220 to 259 acres ... acres 1959 ...	6,926	9,760	4,950	6,784	10,355	3,801	15,183	9,454	12,219	10,900
43	1954 ...	10,717	10,363	7,858	7,536	10,588	5,207	15,911	12,783	17,259	13,662
44	260 to 499 acres ... acres 1959 ...	31,012	36,600	17,745	17,786	41,856	14,725	78,987	25,243	46,076	55,905
45	1954 ...	37,219	40,879	22,504	25,860	42,375	23,428	68,953	25,614	50,585	59,406
46	500 to 999 acres ... acres 1959 ...	24,950	22,536	11,558	13,899	62,709	11,201	101,892	21,101	32,580	67,439
47	1954 ...	28,244	18,054	15,381	14,110	30,915	15,041	78,154	14,447	32,931	63,909
48	1,000 or more acres ... acres 1959 ...	14,114	6,764	49,678	24,697	112,929	7,786	107,691	18,490	24,549	69,374
49	1954 ...	19,646	10,455	23,546	8,426	84,059	19,798	84,155	24,435	17,369	90,887
50	1,000 to 1,999 acres ... acres 1959 ...	11,114	3,364	9,199	7,669	64,116	7,786	72,824	7,266	13,049	35,800
	Cropland harvested:										
51	Any cropland harvested ... farms reporting 1959 ...	573	679	468	332	1,922	267	1,959	594	864	825
52	1954 ...	1,057	941	839	473	3,820	536	3,282	1,002	1,213	1,175
53	acres 1959 ...	13,696	12,520	8,252	14,996	199,834	7,262	307,020	10,619	31,619	134,436
54	1954 ...	25,280	16,210	15,103	19,701	184,795	12,788	275,385	13,715	41,206	129,926
55	Under 10 acres ... farms reporting 1959 ...	12	6	21	4	220	4	92	5	7	8
56	1954 ...	36	20	133	10	504	26	201	31	26	33
57	acres 1959 ...	29	15	45	13	1,307	19	572	9	16	41
58	1954 ...	139	55	363	24	3,188	79	1,267	49	69	178
59	10 to 49 acres ... farms reporting 1959 ...	120	102	183	63	879	58	639	98	148	127
60	1954 ...	255	196	313	87	2,221	121	1,631	265	234	288
61	acres 1959 ...	955	789	1,670	676	16,062	494	13,447	674	1,335	2,176
62	1954 ...	2,933	1,357	3,029	776	43,121	871	36,130	1,354	2,229	5,186
63	50 to 69 acres ... farms reporting 1959 ...	40	55	35	22	134	25	118	43	56	42
64	1954 ...	80	96	82	34	243	63	226	86	79	75
65	acres 1959 ...	530	515	418	334	5,095	295	5,651	426	924	1,145
66	1954 ...	1,305	986	1,183	667	9,214	890	10,144	612	1,002	2,240
67	70 to 99 acres ... farms reporting 1959 ...	99	122	59	35	148	40	213	103	162	105
68	1954 ...	168	132	80	73	279	93	355	195	220	159
69	acres 1959 ...	1,326	1,403	846	473	6,855	618	13,975	1,253	2,410	3,500
70	1954 ...	2,782	1,933	1,465	1,515	13,603	1,279	22,512	2,305	3,764	4,759
71	100 to 139 acres ... farms reporting 1959 ...	83	102	45	62	109	38	191	101	125	86
72	1954 ...	152	146	65	58	162	72	224	139	190	113
73	acres 1959 ...	1,471	1,664	849	1,786	8,046	725	18,931	1,539	2,831	3,930
74	1954 ...	3,181	2,459	1,368	1,597	11,194	1,564	20,278	2,063	4,864	4,843
75	140 to 179 acres ... farms reporting 1959 ...	56	81	29	25	79	28	135	71	88	82
76	1954 ...	121	114	40	40	100	44	140	96	132	106
77	acres 1959 ...	1,196	1,525	442	666	7,466	835	17,711	1,248	2,082	6,295
78	1954 ...	2,956	2,417	1,166	1,312	8,022	909	15,877	1,800	4,616	6,973
79	180 to 219 acres ... farms reporting 1959 ...	31	51	24	26	44	19	78	56	78	53
80	1954 ...	66	68	24	47	55	23	82	65	83	52
81	acres 1959 ...	1,056	1,188	619	987	5,674	928	12,353	987	3,448	5,683
82	1954 ...	2,083	1,576	1,077	2,182	6,687	753	11,578	1,201	3,132	4,832
83	220 to 259 acres ... farms reporting 1959 ...	19	33	13	22	44	10	63	27	39	43
84	1954 ...	41	37	25	30	45	14	67	42	65	54
85	acres 1959 ...	750	809	362	893	6,556	627	11,460	885	1,298	5,779
86	1954 ...	1,526	852	899	1,560	6,985	633	11,665	942	3,243	5,294
87	260 to 499 acres ... farms reporting 1959 ...	73	92	39	46	114	29	215	58	106	147
88	1954 ...	87	101	47	68	120	58	189	59	131	163
89	acres 1959 ...	3,269	2,871	1,686	4,049	29,631	1,399	63,781	1,573	9,114	34,177
90	1954 ...	4,482	3,188	1,875	5,747	23,943	3,142	46,067	1,666	9,576	35,535
91	500 to 999 acres ... farms reporting 1959 ...	32	31	15	20	89	11	148	25	43	96
92	1954 ...	40	25	18	21	42	11	112	17	47	93
93	acres 1959 ...	1,924	1,283	871	2,391	43,388	921	77,075	1,405	5,861	42,066
94	1954 ...	3,032	855	1,123	2,900	16,919	1,548	49,408	1,161	6,889	37,274
95	1,000 or more acres ... farms reporting 1959 ...	8	4	5	7	62	5	67	7	12	36
96	1954 ...	11	6	12	5	49	11	55	7	6	39
97	acres 1959 ...	1,190	458	444	2,728	69,754	401	72,064	620	2,300	29,644
98	1954 ...	861	532	1,555	1,421	41,919	1,120	50,459	562	1,822	22,812
99	1,000 to 1,999 acres ... farms reporting 1959 ...	8	3	4	5	46	5	56	6	11	27
100	acres 1959 ...	1,190	111	264	523	40,291	401	53,923	560	2,215	19,223

HARVESTED, BY SIZE OF FARM: CENSUSES OF 1959 AND 1954—Continued

Pulaski	Randolph	St. Francis	Saline	Scott	Searcy	Sebastian	Sevier	Sharp	Stone	Union	Van Buren	Washington	White	Woodruff	Yell	
1,188	1,229	1,936	631	898	1,153	1,132	807	893	867	1,015	1,029	3,351	2,474	1,063	1,166	1
2,584	1,558	3,689	1,176	1,102	1,322	1,611	1,124	1,156	1,068	1,763	1,358	4,094	3,470	1,910	1,465	2
162	28	242	45	27	33	77	41	31	49	97	39	252	77	53	63	3
597	71	448	174	94	59	253	135	49	71	300	70	450	167	128	121	4
455	174	888	224	154	226	290	238	79	162	417	140	1,007	516	364	229	5
1,093	269	2,255	462	226	270	453	349	149	216	730	213	1,299	859	866	295	6
72	61	85	50	77	92	86	61	43	53	98	72	272	211	68	76	7
158	78	162	105	79	105	119	92	43	65	133	88	334	294	145	112	8
122	163	165	99	142	179	201	120	110	121	124	169	531	464	93	160	9
239	215	231	146	165	195	248	155	170	159	198	248	603	676	191	214	10
91	146	125	74	124	154	140	93	118	108	99	131	417	321	85	180	11
127	215	149	90	165	206	174	118	163	138	152	180	441	440	147	220	12
61	160	78	40	103	136	99	58	132	101	53	157	281	252	64	111	13
96	188	84	65	123	172	112	69	174	132	66	170	348	346	90	141	14
40	101	34	25	62	81	52	46	70	57	31	80	173	145	51	90	15
64	124	58	42	63	75	64	54	82	56	62	103	195	178	66	101	16
39	84	20	20	57	58	48	27	45	45	27	64	109	111	39	59	17
45	88	42	24	49	53	42	31	59	62	31	61	128	140	48	60	18
69	218	123	35	114	134	95	74	178	116	47	124	242	251	116	129	19
82	223	133	47	107	126	101	84	188	117	71	172	244	267	119	127	20
37	78	96	10	34	46	35	33	68	46	17	35	63	96	75	44	21
46	69	77	15	28	44	33	23	61	40	16	37	47	77	72	52	22
40	16	80	9	4	14	9	16	19	9	5	18	4	30	55	25	23
37	18	50	6	3	17	12	14	18	12	4	16	5	26	38	22	24
25	13	52	9	4	10	7	11	10	8	2	15	3	20	43	21	25
184,824	257,088	344,465	72,265	144,190	212,562	159,131	129,630	227,894	151,708	97,074	186,112	371,939	419,362	267,116	208,747	26
239,644	279,336	317,632	100,756	146,865	220,237	185,791	141,493	249,385	170,784	136,285	223,605	405,990	479,207	271,164	228,677	27
727	101	1,376	225	131	165	307	184	104	173	370	154	1,090	345	297	252	28
3,037	248	2,824	872	431	285	1,173	513	217	308	1,348	330	2,062	776	716	535	29
11,718	5,321	19,975	6,583	4,657	7,591	8,550	6,461	2,632	4,870	11,867	4,498	29,525	16,461	8,467	6,592	30
24,636	7,785	47,070	12,628	6,868	8,775	12,698	10,071	4,631	6,504	20,590	6,637	36,896	27,349	21,415	8,662	31
4,166	3,549	4,995	2,987	4,498	5,344	5,062	3,527	2,583	3,114	5,750	4,223	15,797	12,332	4,006	4,397	32
9,143	4,597	9,391	6,153	4,604	6,138	6,987	5,364	2,486	3,811	7,778	5,174	19,382	17,305	8,447	6,479	33
9,923	13,377	13,496	7,963	11,620	14,735	16,437	9,824	9,027	10,004	10,223	13,892	43,244	37,901	7,616	13,078	34
19,338	17,639	19,099	11,872	13,535	15,901	20,214	12,668	13,870	13,006	15,942	20,174	49,214	55,071	15,746	17,400	35
10,432	17,031	14,587	8,446	14,723	18,234	16,203	10,777	13,722	12,681	11,714	15,242	48,412	37,798	9,943	20,988	36
14,647	25,261	17,410	10,255	19,205	23,797	20,004	13,800	19,107	16,065	17,511	21,226	51,367	51,376	16,737	25,932	37
9,597	25,377	12,113	6,220	16,054	21,345	15,418	9,208	21,130	15,790	8,361	24,812	44,226	39,502	10,077	17,595	38
15,090	29,776	13,340	10,238	19,297	27,055	17,561	10,939	27,619	20,885	10,239	26,791	54,234	54,341	14,025	22,179	39
7,872	20,099	6,691	4,900	12,434	15,970	10,173	9,152	13,672	11,246	6,046	15,724	33,914	28,685	10,070	17,707	40
12,651	24,619	11,494	8,260	12,629	14,834	12,477	10,591	16,264	11,106	12,020	20,255	38,352	35,280	13,037	19,799	41
9,256	20,043	4,668	4,694	13,435	13,822	11,356	6,353	10,653	10,786	6,354	15,246	25,837	26,494	9,214	13,957	42
10,544	20,902	9,937	5,666	11,538	12,612	10,103	7,427	14,019	14,715	7,310	14,468	30,121	33,355	11,266	14,243	43
23,981	76,554	44,066	11,797	38,698	46,602	32,542	25,288	61,985	40,336	15,843	42,400	81,657	86,145	41,791	45,058	44
28,420	77,590	48,159	16,237	35,508	43,677	34,416	29,198	65,083	40,976	24,197	58,676	82,528	92,551	42,880	43,807	45
23,633	51,378	66,036	6,317	22,595	31,007	23,145	21,908	43,155	29,994	11,566	22,280	41,172	64,475	54,270	29,911	46
29,199	45,700	53,046	9,439	19,296	27,044	23,108	15,546	39,361	26,478	10,299	24,971	30,767	49,816	51,563	34,724	47
73,519	24,258	156,462	12,133	5,345	37,747	19,938	26,948	49,231	12,714	8,980	27,641	7,065	69,224	111,365	39,212	48
72,939	25,219	85,862	9,136	3,954	40,119	27,050	25,376	46,728	16,930	9,051	24,903	11,067	61,987	75,332	34,917	49
31,651	17,459	69,915	12,133	5,345	13,453	9,850	13,903	11,351	10,296	2,159	18,961	3,515	26,196	62,955	27,611	50
681	909	1,817	331	607	911	586	409	567	567	576	738	2,172	2,062	1,011	749	51
1,326	1,208	3,504	626	777	1,024	885	558	773	718	1,059	1,009	2,847	2,952	1,800	1,002	52
60,721	66,167	196,099	9,918	16,036	16,569	16,982	9,356	15,532	10,402	8,231	16,146	55,743	67,883	140,447	39,139	53
71,889	80,180	179,840	14,408	19,383	19,431	23,211	13,129	21,820	12,990	16,741	20,697	71,351	97,201	141,064	44,778	54
67	6	198	8	3	27	16	3	6	9	33	10	34	37	44	4	55
157	13	397	56	34	19	47	24	15	10	108	13	91	56	97	17	56
362	26	1,241	23	11	86	29	12	23	27	78	32	100	121	273	20	57
681	59	2,596	94	70	57	115	67	39	32	253	20	215	179	558	61	58
231	85	850	83	76	159	99	95	35	85	233	81	530	410	343	111	59
535	164	2,182	207	130	184	193	137	63	105	458	116	776	654	835	164	60
3,047	1,442	14,541	379	570	981	673	557	276	544	1,705	620	4,930	4,141	6,771	1,404	61
6,563	2,788	39,924	1,211	1,065	1,284	1,471	1,149	482	826	4,599	880	7,201	8,390	17,219	2,197	62
35	40	79	33	48	67	50	23	25	35	59	48	187	180	67	44	63
98	53	149	63	53	78	69	47	24	43	86	60	250	250	136	76	64
882	1,037	2,546	451	624	606	640	137	483	306	534	554	2,861	3,182	2,658	693	65
1,898	1,583	5,328	706	565	829	807	649	416	453	1,159	717	4,055	4,783	5,692	1,111	66
69	116	157	63	92	140	98	61	59	83	82	120	380	393	84	104	67
151	167	213	84	116	156	156	89	105	110	128	192	482	612	181	151	68
1,542	3,765	5,833	993	1,463	1,599	1,505	928	965	825	963	1,486	7,055	8,189	3,716	2,012	69
3,950	5,390	8,786	1,359	2,034	1,898	2,329	1,206	1,680	1,230	1,934	2,400	9,338	13,934	8,814	3,211	70
59	116	115	42	91	128	88	54	73	67	58	101	322	280	81	113	71
87	175	141	65	125	170	134	74	105	108	97	146	377	402	135	172	72
2,254	5,029	6,703	1,025	1,937	2,283	1,479	882	1,419	811	783	1,691	7,915	8,409	5,766	3,013	73
2,912	8,472	7,440	1,621	3,073	2,759	2,865	1,433	2,098	1,385	2,045	2,572	10,368	11,881	9,139	4,761	74
43	126	74	20	81	108	55	39	93	75	32	119	229	222	63	88	75
74	169	81	46	102	139	77	39	123	99	49	144	308	324	87	113	76
3,037	6,838	6,022	589	2,101	2,109	1,229	819	1,981	1,113	533	2,149	7,947	8,009	6,174	3,573	77
3,605	9,775	6,243	1,562	2,882	2,709	2,063	948	2,849	1,450	739	2,890	10,336	12,279	7,088	4,244	78
28	84	33	21	46	69	34	28	54	42	19	63	141	123	50	67	79
43	107	54	33	53	65	49	37	68	46	44	91	176	170	62	83	80
2,319	5,851	3,118	745	1,343	1,543	1,153	640	1,215	797	475	1,613	5,121	4,787	6,023	3,411	81
3,270	6,186	5,323	1,261	2,006	1,482	1,414	737	2,123	946	1,448	2,267	7,127	7,346	7,021	5,019	82
25	69	19	13	45	49	41	16	33	32	15	53	93	95	39	46	83
37	80	41	17	43	44	34	22	50	49	21	57	117	132	43	51	84
1,984	5,339	2,729	421	1,640	1,045	1,350	376	807	642	414	1,585	3,957	4,550	6,464	2,547	85
3,086	5,995	4,861	696	1,394	1,170	1,370	762	1,510	1,197	742	1,491	5,381	6,527	6,181	3,083	86
54	190	118	29	91	113	67	53	131	97	28	104	201	215	113	111	87
65	198	126	37	94	117	88	59	151	101	50	146	221	255	117	109	88
8,157	20,017	25,741	1,463	3,688	3,496	3,640	2,143	4,497	3,029	906	3,658	10,475	12,437	24,600	8,451	89
9,261	20,391	25,337	2,384	4,463	4,072	5,004	2,425	6,270	3,100	1,779	5,194	12,282	16,817	23,174	8,038	90
33	66	95	10	30	40	29	25	46	36	13	26	51	83	74	39	91
43	66	73	13	24	40	27	19	54	38	14	32	44	74	69	47	92
10,432	11,615	40,979	1,235	2,348	1,965	3,411	1,570	2,343	1,926	716	1,413	4,864	8,541	31,354	6,645	93
13,394	13,088	28,873	2,510	1,369	1,604	3,590	1,898	3,403	1,478	864	1,446	4,398	9,051	25,583	7,385	94
37	11	79	9	4	11	9	12	12	6	4	13	4	24	53	22	95
36	16	47	5	3	12	11	11	15	9	4	12	5	23	38	19	96
26,705	5,208	86,646	2,594	311	856	1,873	1,292	1,523	382	1,124	1,345	518	5,517	46,648	7,370	97
23,269	6,453	45,129	1,004	462	1,567	2,183	1,855	950	893	1,179	820	650	6,014	30,595	5,668	98
24	9	51	9	4	8	7	8	7	6	1	10	3	17	41	18	99
12,364	3,625	36,651	2,594	311	439	918	390	362	382	34	1,109	502	3,215	28,210	5,494	100

County Table 3.—FARMS AND FARM ACREAGE BY COLOR AND TENURE

	Item (For definitions and explanations, see text)	The State	Arkansas	Ashley	Baxter	Benton	Boone	Bradley	Calhoun	Carroll
	Farms:									
1	All farm operators ... number 1959 ...	95,007	1,213	1,043	699	3,619	1,487	788	548	1,463
2	1954 ...	145,076	1,661	2,135	809	4,492	1,769	1,092	756	1,828
3	Full owners ... number 1959 ...	56,054	433	549	544	2,827	1,217	619	431	1,124
4	1954 ...	77,336	645	788	629	3,415	1,493	842	520	1,395
5	Part owners ... number 1959 ...	15,309	330	102	101	496	175	83	52	219
6	1954 ...	18,397	331	178	108	588	183	96	94	263
7	Managers ... number 1959 ...	550	6	5	2	13	5	...	1	...
8	1954 ...	580	5	10	...	18	2	1	...	6
9	All tenants ... number 1959 ...	23,094	444	387	52	283	90	86	64	120
10	1954 ...	48,763	680	1,159	72	471	91	153	142	164
11	Proportion of tenancy ... percent 1959 ...	24.3	36.6	37.1	7.4	7.8	6.1	10.9	11.7	8.2
12	1954 ...	33.6	40.9	54.3	8.9	10.5	5.1	14.0	18.8	9.0
	Land in farms:									
13	All farm operators ... acres 1959 ...	16,458,515	449,712	164,831	141,606	389,114	276,055	74,510	53,871	295,667
14	1954 ...	17,944,367	432,139	205,308	132,962	418,975	284,127	96,727	75,179	318,449
15	Full owners ... acres 1959 ...	7,953,906	134,194	71,511	84,979	266,528	197,674	61,399	42,524	186,758
16	1954 ...	9,264,215	138,604	87,463	84,766	277,156	197,768	75,507	51,426	213,571
17	Part owners ... acres 1959 ...	5,063,134	171,587	58,108	34,206	87,560	58,073	9,202	6,298	83,661
18	1954 ...	4,608,214	149,248	54,711	34,617	94,773	66,939	11,410	14,818	73,050
19	Managers ... acres 1959 ...	708,417	11,246	7,112	15,100	4,650	6,384	...	280	...
20	1954 ...	620,444	5,469	15,509	...	3,793	6,520	429	...	5,754
21	All tenants ... acres 1959 ...	2,733,058	132,685	28,100	7,321	30,376	13,924	3,909	4,769	25,248
22	1954 ...	3,451,494	138,818	47,625	13,579	43,253	12,900	9,381	8,935	26,074
	Cropland harvested:									
23	All farm operators ... farms reporting 1959 ...	72,315	1,086	862	408	2,292	887	654	409	961
24	1954 ...	114,277	1,433	1,815	506	3,054	1,163	864	580	1,294
25	acres 1959 ...	5,324,541	258,604	69,464	7,921	58,499	20,903	9,999	8,709	23,785
26	1954 ...	5,535,608	229,627	73,332	10,456	77,325	25,979	18,807	14,152	31,871
27	Full owners ... farms reporting 1959 ...	37,337	327	386	306	1,696	703	503	306	735
28	1954 ...	51,549	472	514	366	2,244	959	644	372	973
29	acres 1959 ...	1,325,701	51,616	18,421	5,213	35,747	14,119	7,085	5,170	16,034
30	1954 ...	1,558,152	54,092	20,424	6,326	45,828	18,276	12,117	7,142	21,240
31	Part owners ... farms reporting 1959 ...	14,073	327	101	81	447	142	81	50	170
32	1954 ...	17,208	322	174	92	549	160	94	87	224
33	acres 1959 ...	2,067,269	104,387	26,042	2,439	18,974	5,563	1,970	1,917	6,192
34	1954 ...	1,679,692	76,175	15,499	2,888	24,123	6,502	3,835	3,079	8,318
35	Managers ... farms reporting 1959 ...	406	6	5	1	3	4	...	1	...
36	1954 ...	486	4	8	...	10	2	1	...	4
37	acres 1959 ...	247,951	2,105	2,205	4	101	353	...	71	...
38	1954 ...	235,912	1,894	3,418	...	543	217	168	...	151
39	All tenants ... farms reporting 1959 ...	20,499	426	370	20	146	38	70	52	56
40	1954 ...	45,034	635	1,119	48	251	42	125	121	93
41	acres 1959 ...	1,683,620	100,496	22,796	265	3,677	868	944	1,551	1,559
42	1954 ...	2,061,852	97,466	33,991	1,242	6,831	984	2,687	3,931	2,162
	Farms by color and tenure of operator:									
43	White farm operators, total ... number 1959 ...	80,336	1,014	678	698	3,615	1,486	650	426	1,463
44	1954 ...	114,056	1,368	1,172	805	4,490	1,769	880	580	1,828
45	Full owners ... number 1959 ...	51,144	374	445	543	2,824	1,216	522	348	1,124
46	1954 ...	69,952	572	641	625	3,413	1,493	690	422	1,395
47	Part owners ... number 1959 ...	13,662	290	82	101	496	175	58	32	219
48	1954 ...	16,044	285	131	108	588	183	80	63	263
49	Managers ... number 1959 ...	536	6	5	2	12	5	...	1	...
50	1954 ...	561	5	10	...	18	2	1	...	6
51	All tenants ... number 1959 ...	14,994	344	146	52	283	90	70	45	120
52	1954 ...	27,499	506	390	72	471	91	109	95	164
53	Proportion of tenancy ... percent 1959 ...	18.7	33.9	21.5	7.4	7.8	6.1	10.8	10.6	8.2
54	1954 ...	24.1	37.0	33.3	8.9	10.5	5.1	12.4	16.4	9.0
55	Nonwhite farm operators, total ... number 1959 ...	14,671	199	365	1	4	1	138	122	...
56	Full owners ... number 1959 ...	4,910	59	104	1	3	1	97	83	...
57	Part owners ... number 1959 ...	1,647	40	20	...	...	...	25	20	...
58	Managers ... number 1959 ...	14	...	...	...	1	...	...	...	...
59	All tenants ... number 1959 ...	8,100	100	241	...	...	...	16	19	...
60	Proportion of tenancy ... percent 1959 ...	55.2	50.3	66.0	...	...	...	11.6	15.6	...
	Land in farms by color and tenure of operator:									
61	White farm operators, total ... acres 1959 ...	15,781,590	437,589	152,541	141,326	388,534	276,010	67,804	47,085	295,667
62	1954 ...	16,814,158	414,102	182,651	132,422	418,215	284,127	86,198	65,061	318,449
63	Full owners ... acres 1959 ...	7,664,150	129,825	66,862	84,699	266,228	197,629	55,936	38,405	186,758
64	1954 ...	8,862,344	132,770	81,897	84,226	276,396	197,768	67,725	45,534	213,571
65	Part owners ... acres 1959 ...	4,896,492	166,604	55,599	34,206	87,560	58,073	8,286	5,232	83,661
66	1954 ...	4,384,880	144,306	52,295	34,617	94,773	66,939	10,377	12,702	73,050
67	Managers ... acres 1959 ...	699,281	11,246	7,112	15,100	4,370	6,384	...	280	...
68	1954 ...	610,543	5,469	15,509	...	3,793	6,520	429	...	5,754
69	All tenants ... acres 1959 ...	2,521,667	129,914	22,968	7,321	30,376	13,924	3,582	3,168	25,248
70	1954 ...	2,956,391	131,557	32,950	13,579	43,253	12,900	7,667	6,825	26,074
71	Nonwhite farm operators, total ... acres 1959 ...	676,925	12,123	12,290	280	580	45	6,706	6,786	...
72	Full owners ... acres 1959 ...	289,756	4,369	4,649	280	300	45	5,463	4,119	...
73	Part owners ... acres 1959 ...	166,642	4,983	2,509	...	...	...	916	1,066	...
74	Managers ... acres 1959 ...	9,136	...	...	...	280	...	...	...	...
75	All tenants ... acres 1959 ...	211,391	2,771	5,132	...	...	...	327	1,601	...
	Cropland harvested by color and tenure of operator:									
76	White farm operators, total ... farms reporting 1959 ...	58,831	898	519	408	2,290	887	528	305	961
77	1954 ...	85,216	1,156	903	504	3,052	1,163	683	436	1,294
78	acres 1959 ...	5,015,007	253,011	62,415	7,921	58,457	20,903	8,677	6,897	23,785
79	1954 ...	4,952,187	222,827	57,616	10,440	77,273	25,979	16,003	11,075	31,871
80	Full owners ... farms reporting 1959 ...	33,228	276	299	306	1,694	703	416	241	735
81	1954 ...	45,817	414	411	364	2,242	959	520	301	973
82	acres 1959 ...	1,250,391	50,603	17,188	5,213	35,705	14,119	6,292	4,588	16,034
83	1954 ...	1,456,055	53,262	18,960	6,310	45,776	18,276	10,546	6,156	21,240
84	Part owners ... farms reporting 1959 ...	12,468	287	81	81	447	142	56	30	170
85	1954 ...	14,896	276	127	92	549	160	78	57	224
86	acres 1959 ...	1,988,453	101,993	24,866	2,439	18,974	5,563	1,662	1,348	6,192
87	1954 ...	1,589,063	74,510	14,226	2,888	24,123	6,502	3,448	2,325	8,318
88	All tenants ... farms reporting 1959 ...	12,741	329	134	20	146	38	56	33	56
89	1954 ...	24,034	462	357	48	251	42	84	78	93
90	acres 1959 ...	1,530,346	98,310	18,156	265	3,677	868	723	890	1,559
91	1954 ...	1,675,755	93,161	21,012	1,242	6,831	984	1,841	2,594	2,162
92	Nonwhite farm operators, total ... farms reporting 1959 ...	13,484	188	343	...	2	...	126	104	...
93	acres 1959 ...	309,534	5,593	7,049	...	42	...	1,322	1,812	...
94	Full owners ... farms reporting 1959 ...	4,109	51	87	...	2	...	87	65	...
95	acres 1959 ...	75,310	1,013	1,233	...	42	...	793	582	...
96	Part owners ... farms reporting 1959 ...	1,605	40	20	...	...	...	25	20	...
97	acres 1959 ...	78,816	2,394	1,176	...	...	...	308	569	...
98	All tenants ... farms reporting 1959 ...	7,758	97	236	...	...	...	14	19	...
99	acres 1959 ...	153,274	2,186	4,640	...	...	...	221	661	...

OF OPERATOR: CENSUSES OF 1959 AND 1954

Chicot	Clark	Clay	Cleburne	Cleveland	Columbia	Conway	Craighead	Crawford	Crittenden	Cross	Dallas	Desha	Drew	Faulkner	
937	1,033	1,904	1,063	773	1,219	1,201	2,683	1,316	1,917	1,447	467	1,252	1,107	1,746	1
1,855	1,656	2,605	1,420	1,231	2,214	1,633	3,759	1,689	4,517	2,454	856	2,420	1,788	2,476	2
403	789	739	850	641	880	840	895	981	319	426	381	454	718	1,235	3
647	1,218	1,024	1,093	920	1,381	1,060	1,316	1,278	420	550	660	541	970	1,704	4
247	164	463	145	64	167	233	588	197	212	310	45	221	146	297	5
282	233	569	216	122	266	347	605	250	192	316	83	284	222	358	6
10	5	3	1	1	9	3	8	6	21	7	2	11	8	7	7
16	2	3	1	1	1	2	7	7	40	8	1	14	7	8	8
277	75	699	67	67	163	125	1,192	132	1,365	704	39	566	235	207	9
910	203	1,009	110	188	566	224	1,831	154	3,865	1,580	112	1,581	589	406	10
29.6	7.3	36.7	6.3	8.7	13.4	10.4	44.4	10.0	71.2	48.7	8.4	45.2	21.2	11.9	11
49.1	12.3	38.7	7.7	15.3	25.6	13.7	48.7	9.1	85.6	64.4	13.1	65.3	32.9	16.4	12
282,670	180,332	297,242	179,826	93,704	153,090	235,834	372,953	160,603	350,192	319,960	64,582	270,695	176,153	286,992	13
283,503	229,242	316,991	251,153	169,503	211,228	244,685	359,815	176,451	339,500	303,837	102,291	261,425	230,579	309,931	14
86,257	116,046	80,810	138,977	78,738	109,035	135,468	101,818	94,659	54,569	86,684	49,094	94,253	90,941	170,016	15
115,172	148,051	99,147	199,751	133,846	139,687	131,722	106,536	105,924	55,114	91,095	81,554	101,605	106,406	188,668	16
137,725	50,202	107,517	28,442	9,758	27,609	77,798	118,506	51,825	158,626	138,494	10,608	92,423	34,058	71,464	17
83,855	50,513	99,954	40,518	19,112	35,894	84,192	89,061	54,410	82,895	110,977	14,511	68,699	64,598	69,960	18
14,570	5,884	1,603	3,480	1,000	3,149	1,767	15,715	2,587	34,708	9,211	1,120	21,817	24,421	17,115	19
33,487	1,070	1,030	360	604	460	1,671	13,355	2,149	47,669	9,083	603	23,195	22,873	6,312	20
44,118	8,200	107,312	8,927	4,208	13,297	20,801	136,914	11,532	102,289	85,571	3,760	62,202	26,733	28,397	21
50,989	29,608	116,860	10,524	15,941	35,187	27,100	150,863	13,968	153,822	92,682	5,623	67,926	36,702	44,991	22
874	600	1,728	803	564	930	907	2,536	709	1,849	1,379	298	1,164	866	1,299	23
1,747	1,005	2,306	1,080	920	1,746	1,344	3,382	983	4,479	2,330	491	2,355	1,417	1,768	24
96,519	23,488	168,252	19,152	8,250	21,254	41,740	265,426	36,275	265,487	197,584	6,265	134,513	37,927	41,516	25
101,813	31,241	165,941	27,797	17,745	38,999	56,871	235,536	40,024	258,347	168,458	9,403	119,663	51,490	51,846	26
356	412	592	619	445	637	601	781	476	304	371	232	392	516	883	27
554	643	753	793	658	984	839	982	676	401	455	374	485	656	1,126	28
24,034	11,604	30,160	11,234	5,575	10,887	12,907	46,409	12,431	31,771	36,038	3,545	34,049	12,246	20,592	29
31,358	13,721	36,995	16,603	10,576	17,066	19,598	45,223	13,276	35,602	37,454	5,519	31,272	14,479	24,873	30
240	143	460	140	61	155	209	584	164	211	309	40	220	134	264	31
281	214	562	204	115	252	326	600	219	189	312	72	283	211	336	32
48,852	9,328	62,193	6,415	1,897	6,063	21,147	91,304	20,679	124,440	88,387	1,683	42,222	8,999	14,053	33
29,685	10,165	50,914	8,624	4,353	8,618	26,423	60,275	22,216	61,114	59,463	2,889	31,082	14,715	16,491	34
9	3	2	1	1	5	2	8	6	21	6	1	11	8	6	35
15	...	3	...	1	1	2	6	7	39	6	...	14	7	7	36
3,562	943	988	95	10	860	174	11,569	415	25,398	7,080	115	12,124	4,951	1,249	37
9,171	...	428	...	99	56	245	8,436	438	33,166	2,842	...	7,621	2,700	491	38
269	42	674	43	57	133	95	1,163	63	1,313	693	25	541	208	146	39
897	148	988	83	146	509	177	1,794	81	3,850	1,557	45	1,573	543	299	40
20,071	1,613	74,911	1,408	768	3,444	7,512	116,144	2,750	83,878	66,079	922	46,118	11,731	5,622	41
31,599	7,355	77,604	2,570	2,717	13,259	10,605	121,602	4,094	128,465	68,699	995	49,688	19,596	9,991	42
619	858	1,903	1,063	683	825	969	2,677	1,312	594	1,078	370	749	715	1,652	43
1,000	1,328	2,604	1,420	1,026	1,333	1,286	3,750	1,672	1,007	1,634	664	1,114	1,111	2,297	44
273	674	739	850	566	647	670	893	978	112	368	309	278	527	1,173	45
443	1,009	1,024	1,093	765	987	816	1,314	1,265	164	476	530	333	721	1,580	46
188	128	462	145	57	97	189	585	197	153	289	35	184	91	279	47
194	164	569	216	106	151	276	603	248	130	285	59	212	152	337	48
9	5	3	1	1	9	3	8	6	21	7	2	11	6	7	49
15	1	3	1	1	...	2	7	7	38	6	1	14	7	8	50
149	51	699	67	59	72	107	1,191	131	308	414	24	276	91	193	51
348	154	1,008	110	154	195	192	1,826	152	675	867	74	555	231	372	52
24.1	5.9	36.7	6.3	8.6	8.7	11.0	44.5	10.0	51.9	38.4	6.5	36.8	12.7	11.7	53
34.8	11.6	38.7	7.7	15.0	14.6	14.9	48.7	9.1	67.0	53.1	11.1	49.8	20.8	16.2	54
318	175	1	...	90	394	232	6	4	1,323	369	97	503	392	94	55
130	115	...	...	75	233	170	2	3	207	58	72	176	191	62	56
59	36	1	...	7	70	44	3	...	59	21	10	37	55	18	57
1	...	...	...	...	...	...	...	...	...	...	...	...	2	...	58
128	24	...	...	8	91	18	1	1	1,057	290	15	290	144	14	59
40.3	13.7	...	...	8.9	23.1	7.8	16.7	25.0	79.9	78.6	15.5	57.7	36.7	14.9	60
268,575	171,490	297,052	179,826	88,454	128,001	214,886	372,605	160,403	311,291	307,563	58,782	251,302	153,115	279,632	61
259,180	214,720	316,896	251,153	157,494	159,439	218,225	359,580	175,920	264,615	280,319	94,004	222,988	186,722	300,289	62
80,666	110,430	80,810	138,977	74,529	94,147	121,071	101,774	94,499	45,431	83,166	44,909	85,015	79,008	165,766	63
105,650	139,535	99,147	199,751	125,099	115,479	113,844	106,509	105,593	43,944	86,964	75,679	88,746	89,486	182,189	64
133,176	47,733	107,327	28,442	9,018	22,638	72,568	118,220	51,825	150,144	136,605	10,050	89,144	29,383	69,759	65
78,420	46,362	99,954	40,518	18,380	28,013	76,973	88,977	54,339	75,716	108,665	13,252	63,479	47,507	68,393	66
14,110	5,884	1,603	3,480	1,000	3,149	1,767	15,715	2,587	34,708	9,211	1,120	21,817	23,537	17,115	67
33,327	1,000	1,030	360	604	...	1,671	13,355	2,149	47,139	5,965	603	23,195	22,873	6,312	68
40,623	7,443	107,312	8,927	3,907	8,067	19,480	136,896	11,492	81,008	78,581	2,703	55,326	21,187	26,992	69
41,783	27,823	116,765	10,524	13,411	15,947	25,737	150,739	13,839	97,816	78,725	4,470	47,568	26,856	43,395	70
14,095	8,842	190	...	5,250	25,089	20,948	348	200	38,901	12,397	5,800	19,393	23,038	7,360	71
5,591	5,616	...	...	4,209	14,888	14,397	44	160	9,138	3,518	4,185	9,238	11,933	4,250	72
4,549	2,469	190	...	740	4,971	5,230	286	...	8,482	1,889	558	3,279	4,675	1,705	73
460	...	...	...	...	...	...	...	...	...	...	...	...	884	...	74
3,495	757	...	...	301	5,230	1,321	18	40	21,281	6,990	1,057	6,876	5,546	1,405	75
566	490	1,727	803	492	578	708	2,530	707	570	1,017	224	689	513	1,223	76
915	805	2,305	1,080	768	960	1,031	3,373	973	982	1,520	388	1,061	809	1,638	77
90,414	21,809	168,089	19,152	7,641	15,617	38,927	265,137	36,264	234,874	189,739	5,364	123,363	31,789	40,156	78
88,562	27,354	165,880	27,797	16,300	22,519	51,575	235,351	39,943	193,192	151,775	8,006	94,661	39,332	49,899	79
234	351	592	619	387	432	458	779	475	100	316	181	232	358	834	80
368	554	753	793	548	661	621	980	669	146	387	304	288	463	1,043	81
22,446	10,959	30,160	11,234	5,227	8,495	11,199	46,394	12,423	25,751	34,844	3,112	30,316	10,471	20,100	82
28,325	12,856	36,995	16,603	9,727	12,335	16,461	45,204	13,241	28,185	35,948	4,866	26,567	11,695	23,889	83
181	109	459	140	55	89	167	581	164	153	288	30	183	79	246	84
193	146	562	204	100	139	259	598	217	128	282	50	211	142	317	85
47,033	8,524	62,030	6,415	1,743	4,645	20,372	91,036	20,679	118,084	87,571	1,488	40,359	7,266	13,564	86
27,366	8,480	50,914	8,624	4,180	5,749	24,712	60,219	22,190	55,777	58,370	2,395	28,458	11,796	16,024	87
143	27	674	43	49	52	81	1,162	62	296	407	12	263	70	137	88
340	105	987	83	119	160	149	1,789	80	671	847	34	548	197	271	89
17,833	1,383	74,911	1,408	661	1,617	7,182	116,138	2,747	65,641	60,244	649	40,564	9,145	5,243	90
23,750	6,018	77,543	2,570	2,294	4,435	10,157	121,492	4,074	76,503	56,645	745	32,015	13,141	9,495	91
308	110	1	...	72	352	199	6	2	1,279	362	74	475	353	76	92
6,105	1,679	163	...	609	5,637	2,813	289	11	30,613	7,845	901	11,150	6,138	1,360	93
122	61	...	...	58	205	143	2	1	204	55	51	160	158	49	94
1,588	645	...	...	348	2,392	1,708	15	8	6,020	1,194	433	3,733	1,775	492	95
59	34	1	...	6	66	42	3	...	58	21	10	37	55	18	96
1,819	804	163	...	154	1,418	775	268	...	6,356	816	195	1,863	1,733	489	97
126	15	...	...	8	81	14	1	1	1,017	286	13	278	138	9	98
2,238	230	...	...	107	1,827	330	6	3	18,237	5,835	273	5,554	2,586	379	99

County Table 3.–FARMS AND FARM ACREAGE BY COLOR AND TENURE

	Item (For definitions and explanations, see text)	Franklin	Fulton	Garland	Grant	Greene	Hempstead	Hot Spring	Howard	Independ-ence	Izard
	Farms:										
1	All farm operators ... number 1959 ...	1,052	1,090	726	554	2,080	1,416	990	778	1,564	1,004
2	1954 ...	1,456	1,282	1,078	886	2,636	2,123	1,539	1,272	2,084	1,403
3	Full owners ... number 1959 ...	748	878	623	465	876	991	800	615	1,070	693
4	1954 ...	967	1,132	934	795	1,093	1,279	1,262	915	1,370	1,139
5	Part owners ... number 1959 ...	197	135	50	52	491	261	127	97	315	207
6	1954 ...	269	73	51	31	552	402	158	166	399	128
7	Managers ... number 1959 ...	3	2	6	1	1	10	1	7	9	4
8	1954 ...	3	...	4	...	7	8	2	4	10	2
9	All tenants ... number 1959 ...	104	75	47	36	712	154	62	59	170	100
10	1954 ...	217	77	89	60	984	434	117	187	305	134
11	Proportion of tenancy ... percent 1959 ...	9.9	6.9	6.5	6.5	34.2	10.9	6.3	7.6	10.9	10.0
12	1954 ...	14.9	6.0	8.3	6.8	37.3	20.4	7.6	14.7	14.6	9.6
	Land in farms:										
13	All farm operators ... acres 1959 ...	202,769	227,453	74,328	60,106	267,842	257,507	115,266	117,746	305,090	229,634
14	1954 ...	223,123	233,082	86,909	79,521	280,274	303,846	139,333	154,366	326,533	248,286
15	Full owners ... acres 1959 ...	126,741	167,765	58,106	44,372	83,742	145,402	82,409	82,618	165,054	144,216
16	1954 ...	133,206	202,653	69,363	70,248	93,724	163,198	101,723	105,484	172,435	196,641
17	Part owners ... acres 1959 ...	60,479	43,975	9,165	11,113	95,320	87,643	26,817	25,528	101,763	61,026
18	1954 ...	67,815	18,707	11,851	4,650	86,168	98,169	30,400	34,685	107,849	35,894
19	Managers ... acres 1959 ...	994	1,972	2,009	1,422	792	8,911	79	3,690	12,436	4,008
20	1954 ...	2,288	...	630	...	2,559	7,192	340	1,789	8,100	959
21	All tenants ... acres 1959 ...	14,555	13,741	5,048	3,199	87,988	15,551	5,961	5,910	25,837	20,384
22	1954 ...	19,814	11,722	5,065	4,623	97,823	35,287	6,870	12,408	38,149	14,792
	Cropland harvested:										
23	All farm operators ... farms reporting 1959 ...	673	727	283	371	1,876	883	567	478	960	609
24	1954 ...	1,008	832	421	607	2,351	1,587	743	849	1,301	900
25	acres 1959 ...	24,559	18,821	4,592	7,299	147,826	31,982	10,650	16,061	64,293	15,748
26	1954 ...	34,003	18,738	5,746	12,140	138,263	48,494	12,552	24,809	65,300	21,046
27	Full owners ... farms reporting 1959 ...	450	562	233	305	692	573	444	351	557	374
28	1954 ...	657	731	369	541	840	854	581	557	722	697
29	acres 1959 ...	12,764	13,084	3,362	4,817	29,886	15,005	4,983	9,188	16,174	7,738
30	1954 ...	16,761	15,757	4,377	10,728	30,001	18,782	6,689	13,197	17,176	14,495
31	Part owners ... farms reporting 1959 ...	163	123	32	47	489	198	91	80	278	174
32	1954 ...	234	64	33	31	550	356	118	144	363	120
33	acres 1959 ...	9,779	4,296	806	1,980	53,616	13,025	4,595	4,593	31,431	6,159
34	1954 ...	13,262	2,020	1,162	958	40,890	18,687	5,195	6,976	29,446	4,573
35	Managers ... farms reporting 1959 ...	2	1	1	1	1	6	...	5	5	3
36	1954 ...	1	...	1	...	5	6	1	4	4	1
37	acres 1959 ...	220	36	46	135	73	710	...	1,314	3,364	155
38	1954 ...	8	...	11	...	1,790	1,228	52	992	512	66
39	All tenants ... farms reporting 1959 ...	58	41	17	18	694	106	32	42	120	58
40	1954 ...	116	37	18	35	956	371	43	144	212	82
41	acres 1959 ...	1,796	1,405	378	367	64,251	3,242	1,072	966	13,324	1,696
42	1954 ...	3,972	961	196	454	65,582	9,797	616	3,644	18,166	1,912
	Farms by color and tenure of operator:										
43	White farm operators, total ... number 1959 ...	1,048	1,089	719	523	2,080	1,057	982	677	1,552	997
44	1954 ...	1,445	1,282	1,071	831	2,636	1,461	1,516	1,076	2,067	1,386
45	Full owners ... number 1959 ...	745	877	616	440	876	771	792	553	1,061	689
46	1954 ...	964	1,132	928	747	1,093	955	1,244	815	1,355	1,130
47	Part owners ... number 1959 ...	197	135	50	51	491	201	127	81	313	205
48	1954 ...	266	73	50	28	552	291	154	137	398	126
49	Managers ... number 1959 ...	3	2	6	1	1	9	1	7	9	4
50	1954 ...	3	...	4	...	7	8	2	4	10	2
51	All tenants ... number 1959 ...	103	75	47	31	712	76	62	36	169	99
52	1954 ...	212	77	89	56	984	207	116	120	304	128
53	Proportion of tenancy ... percent 1959 ...	9.8	6.9	6.5	5.9	34.2	7.2	6.3	5.3	10.9	9.9
54	1954 ...	14.7	6.0	8.3	6.7	37.3	14.2	7.7	11.2	14.7	9.2
55	Nonwhite farm operators, total ... number 1959 ...	4	1	7	31	...	359	8	101	12	7
56	Full owners ... number 1959 ...	3	1	7	25	...	220	8	62	9	4
57	Part owners ... number 1959 ...	...	...	...	1	...	60	...	16	2	2
58	Managers ... number 1959 ...	...	...	...	...	...	1	...	...	...	...
59	All tenants ... number 1959 ...	1	...	...	5	...	78	...	23	1	1
60	Proportion of tenancy ... percent 1959 ...	25.0	...	...	16.1	...	21.7	...	22.8	8.3	14.3
	Land in farms by color and tenure of operator:										
61	White farm operators, total ... acres 1959 ...	202,486	227,408	73,993	58,440	267,842	233,322	114,908	110,467	304,742	228,219
62	1954 ...	222,290	233,082	86,562	76,261	280,274	261,268	138,470	144,864	325,553	246,284
63	Full owners ... acres 1959 ...	126,478	167,720	57,771	42,760	83,742	129,427	82,051	78,837	164,718	143,255
64	1954 ...	132,963	202,653	69,056	67,595	93,724	140,946	101,095	100,104	171,606	195,405
65	Part owners ... acres 1959 ...	60,479	43,975	9,165	11,097	95,320	83,123	26,817	23,329	101,753	60,609
66	1954 ...	67,400	18,707	11,811	4,181	86,168	87,999	30,169	32,723	107,800	35,494
67	Managers ... acres 1959 ...	994	1,972	2,009	1,422	792	8,391	79	3,690	12,436	4,008
68	1954 ...	2,288	...	630	...	2,559	7,192	340	1,789	8,100	959
69	All tenants ... acres 1959 ...	14,535	13,741	5,048	3,161	87,988	12,381	5,961	4,611	25,835	20,347
70	1954 ...	19,639	11,722	5,065	4,485	97,823	25,131	6,866	10,248	38,047	14,426
71	Nonwhite farm operators, total ... acres 1959 ...	283	45	335	1,666	...	24,185	358	7,279	348	1,415
72	Full owners ... acres 1959 ...	263	45	335	1,612	...	15,975	358	3,781	336	961
73	Part owners ... acres 1959 ...	...	...	...	16	...	4,520	...	2,199	10	417
74	Managers ... acres 1959 ...	...	...	...	...	...	520	...	...	...	...
75	All tenants ... acres 1959 ...	20	...	...	38	...	3,170	...	1,299	2	37
	Cropland harvested by color and tenure of operator:										
76	White farm operators, total ... farms reporting 1959 ...	670	727	278	351	1,876	626	563	401	958	602
77	1954 ...	1,001	832	419	584	2,351	1,011	727	691	1,296	886
78	acres 1959 ...	24,458	18,821	4,544	7,166	147,826	28,190	10,593	14,569	64,287	15,603
79	1954 ...	33,776	18,738	5,715	11,970	138,263	38,430	12,421	22,024	65,161	20,718
80	Full owners ... farms reporting 1959 ...	448	562	228	289	692	426	440	309	557	370
81	1954 ...	655	731	367	522	840	604	569	488	719	690
82	acres 1959 ...	12,673	13,084	3,314	4,717	29,886	13,104	4,926	8,689	16,174	7,651
83	1954 ...	16,704	15,757	4,346	10,602	30,001	15,526	6,618	12,288	17,143	14,340
84	Part owners ... farms reporting 1959 ...	163	123	32	46	489	149	91	66	276	172
85	1954 ...	231	64	33	28	550	248	115	118	362	118
86	acres 1959 ...	9,779	4,296	806	1,965	53,616	11,922	4,595	4,058	31,425	6,136
87	1954 ...	13,144	2,020	1,162	935	40,890	16,079	5,138	6,363	29,442	4,522
88	All tenants ... farms reporting 1959 ...	57	41	17	15	694	46	32	21	120	57
89	1954 ...	114	37	18	34	956	153	42	81	211	77
90	acres 1959 ...	1,786	1,405	378	349	64,251	2,468	1,072	508	13,324	1,661
91	1954 ...	3,920	961	196	433	65,582	5,597	613	2,381	18,064	1,790
92	Nonwhite farm operators, total ... farms reporting 1959 ...	3	...	5	20	...	257	4	77	2	7
93	acres 1959 ...	101	...	48	133	...	3,792	57	1,492	6	145
94	Full owners ... farms reporting 1959 ...	2	...	5	16	...	147	4	42	...	4
95	acres 1959 ...	91	...	48	100	...	1,901	57	499	...	87
96	Part owners ... farms reporting 1959 ...	...	...	...	1	...	49	...	14	2	2
97	acres 1959 ...	...	...	...	15	...	1,103	...	535	6	23
98	All tenants ... farms reporting 1959 ...	1	...	...	3	...	60	...	21	...	1
99	acres 1959 ...	10	...	...	18	...	774	...	458	...	35

OF OPERATOR: CENSUSES OF 1959 AND 1954—Continued

Jackson	Jefferson	Johnson	Lafayette	Lawrence	Lee	Lincoln	Little River	Logan	Lonoke	Madison	Marion	Miller	Mississippi	Monroe	Montgomery	
1,235	1,745	992	684	1,434	2,086	1,087	706	1,451	1,814	1,471	733	964	2,904	1,271	646	1
1,980	3,660	1,429	1,136	1,777	3,230	2,031	936	1,944	2,992	1,918	993	1,548	5,812	1,885	931	2
441	587	723	339	670	517	437	421	1,010	887	1,169	553	699	448	384	549	3
559	1,141	1,023	524	769	667	649	572	1,359	1,250	1,519	748	1,000	716	440	790	4
269	235	159	179	318	393	215	165	298	314	189	120	151	489	199	71	5
320	281	223	173	337	425	273	126	370	439	217	149	212	475	255	96	6
7	30	5	5	5	9	5	1	8	6	4	2	9	49	5	2	7
3	26	7	2	2	11	5	2	4	10	2	3	7	54	1	1	8
518	893	105	161	441	1,167	430	119	135	607	109	58	105	1,918	683	24	9
1,098	2,212	176	437	669	2,127	1,104	236	211	1,293	180	93	329	4,567	1,189	44	10
41.9	51.2	10.6	23.5	30.8	55.9	39.6	16.9	9.3	33.5	7.4	7.9	10.9	66.0	53.7	3.7	11
55.5	60.4	12.3	38.5	37.6	65.9	54.4	25.2	10.9	43.2	9.4	9.4	21.3	78.6	63.1	4.7	12
348,913	311,941	153,973	130,861	279,132	272,618	223,175	182,247	265,214	377,698	276,524	152,193	188,850	533,421	201,508	109,196	13
343,867	344,810	178,035	137,244	267,047	270,427	231,377	171,313	288,531	414,961	308,197	172,532	204,396	533,962	214,947	114,683	14
90,793	81,888	92,485	38,166	108,352	50,452	68,504	82,142	135,149	132,661	207,895	96,007	98,336	69,807	47,947	73,698	15
90,888	109,328	105,834	64,306	106,921	66,956	82,120	93,375	157,118	149,422	225,358	114,942	110,640	78,365	73,825	89,210	16
145,755	98,179	46,785	69,726	86,368	131,326	85,677	86,573	86,490	129,311	54,274	40,450	53,664	213,813	80,727	22,633	17
122,655	93,438	53,971	42,844	73,752	105,270	74,001	56,351	94,286	135,156	56,419	44,673	53,578	153,859	60,112	22,144	18
9,744	45,924	2,389	9,149	6,413	16,439	24,709	3,000	18,592	9,809	438	1,435	20,444	66,473	8,879	9,220	19
5,438	39,959	1,276	1,085	3,140	10,815	14,882	1,538	12,419	10,601	155	3,296	12,997	61,980	340	40	20
102,621	85,950	12,314	13,820	77,999	74,401	44,285	10,532	24,983	105,917	13,917	14,301	16,406	183,328	63,955	3,645	21
124,886	102,085	16,954	29,009	83,234	87,386	60,374	20,049	24,708	119,782	26,265	9,621	27,181	239,758	80,670	3,289	22
1,148	1,586	697	503	1,174	1,983	951	441	937	1,663	1,069	471	574	2,839	1,216	395	23
1,846	3,208	1,031	860	1,502	3,157	1,768	579	1,409	2,720	1,429	604	904	5,770	1,792	631	24
202,936	158,642	25,416	26,684	112,689	162,545	103,305	25,014	32,032	179,599	31,935	10,059	26,973	464,681	105,076	7,967	25
188,248	171,871	34,675	36,801	114,106	151,795	95,989	27,945	47,508	195,074	36,739	11,815	35,912	459,609	97,181	10,304	26
367	461	500	197	438	464	314	217	615	758	836	339	385	433	341	324	27
451	741	733	302	532	609	442	269	933	1,008	1,110	432	469	684	354	520	28
29,268	26,925	11,431	3,853	25,996	23,585	13,499	9,171	13,177	42,981	22,630	5,827	12,587	56,355	16,943	5,772	29
23,461	28,245	17,182	7,414	26,413	27,804	17,409	11,307	20,943	46,514	24,584	6,979	17,156	61,113	19,029	7,853	30
266	231	131	160	312	384	211	128	250	308	170	101	118	486	197	55	31
317	276	196	163	328	421	255	109	338	433	201	123	175	472	252	81	32
87,529	47,225	10,509	15,921	36,490	75,033	43,639	12,748	15,193	63,862	7,670	3,549	10,977	189,568	41,392	1,914	33
69,689	50,921	13,831	14,369	33,198	53,307	29,434	10,281	20,121	64,780	9,059	3,761	9,313	125,251	25,383	2,000	34
5	27	5	5	4	9	5	...	5	6	3	1	5	48	5	1	35
3	24	7	1	1	11	4	1	4	9	2	3	6	53	1	...	36
6,437	21,941	584	1,331	148	8,911	14,873	...	1,010	3,990	37	40	608	49,979	4,073	21	37
2,538	13,729	547	25	80	5,083	8,902	230	1,328	4,892	55	171	775	51,686	77	...	38
510	867	61	141	420	1,126	421	96	67	591	60	30	66	1,872	673	15	39
1,075	2,167	95	394	641	2,116	1,067	200	134	1,270	116	46	254	4,561	1,185	30	40
79,702	62,551	2,892	5,579	50,055	55,016	31,294	3,095	2,652	68,766	1,598	643	2,801	168,779	42,668	260	41
92,560	78,976	3,115	14,993	54,415	65,601	40,244	6,127	5,116	78,888	3,041	904	8,668	221,559	52,692	451	42
1,159	816	991	474	1,434	819	598	531	1,439	1,527	1,468	733	843	2,129	592	645	43
1,749	1,485	1,426	714	1,772	1,175	1,020	672	1,913	2,259	1,917	993	1,231	3,927	783	930	44
425	340	722	264	670	192	292	355	1,000	819	1,166	553	618	423	191	548	45
534	673	1,021	422	768	281	458	493	1,344	1,115	1,518	748	870	666	243	790	46
255	116	159	137	318	224	114	140	296	284	189	120	134	473	128	71	47
304	138	222	123	334	228	170	96	356	397	217	149	155	454	129	96	48
7	26	5	5	5	9	5	1	8	6	4	2	9	49	5	2	49
2	25	7	2	2	11	5	2	4	10	2	3	6	54	...	1	50
472	334	105	68	441	394	187	35	135	418	109	58	82	1,184	268	24	51
909	649	176	167	668	655	387	81	209	737	180	93	200	2,753	411	43	52
40.7	40.9	10.6	14.3	30.8	48.1	31.3	6.6	9.4	27.4	7.4	7.9	9.7	55.6	45.3	3.7	53
52.0	43.7	12.3	23.4	37.7	55.7	37.9	12.1	10.9	32.6	9.4	9.4	16.2	70.1	52.5	4.6	54
76	929	1	210	...	1,267	489	175	12	287	3	...	121	775	679	1	55
16	247	1	75	...	325	145	66	10	68	3	...	81	25	193	1	56
14	119	...	42	...	169	101	25	2	30	...	...	17	16	71	...	57
...	4	...	...	...	...	...	...	...	...	...	...	...	...	...	...	58
46	559	...	93	...	773	243	84	...	189	...	...	23	734	415	...	59
60.5	60.2	...	44.3	...	61.0	49.7	48.0	...	65.9	...	...	19.0	94.7	61.1	...	60
339,734	277,650	153,775	120,371	279,132	215,123	195,312	174,184	264,636	366,322	276,164	152,193	180,111	518,433	168,338	109,184	61
328,200	289,505	177,922	121,711	265,801	194,121	190,647	159,543	287,103	392,315	308,123	172,532	188,774	501,147	162,585	114,643	62
89,628	70,259	92,287	33,311	108,352	33,247	58,610	78,388	134,830	128,880	207,535	96,007	91,906	68,746	36,590	73,686	63
88,864	91,090	105,737	58,585	106,881	46,236	69,574	89,072	156,751	142,508	225,284	114,942	104,467	76,393	62,101	89,210	64
141,470	88,972	46,785	66,131	86,368	114,212	74,974	84,755	86,231	125,638	54,274	40,450	52,242	212,240	73,017	22,633	65
115,600	83,047	53,955	39,194	72,741	88,299	62,989	54,416	93,399	130,610	56,419	44,673	47,988	151,285	47,938	22,144	66
9,744	44,351	2,389	9,149	6,413	16,439	24,709	3,000	18,592	9,809	438	1,435	20,444	66,473	8,879	9,220	67
5,422	39,706	1,276	1,085	3,140	10,815	14,882	1,538	12,419	10,601	155	3,296	12,722	61,980	...	40	68
98,892	74,068	12,314	11,780	77,999	51,225	37,019	8,041	24,983	101,995	13,917	14,301	15,519	170,974	49,852	3,645	69
118,314	75,662	16,954	22,847	83,039	48,771	43,202	14,517	24,534	108,596	26,265	9,621	23,597	211,489	52,546	3,249	70
9,179	34,291	198	10,490	...	57,495	27,863	8,063	578	11,376	360	...	8,739	14,988	33,170	12	71
1,165	11,629	198	4,855	...	17,205	9,894	3,754	319	3,781	360	...	6,430	1,061	11,357	12	72
4,285	9,207	...	3,595	...	17,114	10,703	1,818	259	3,673	...	...	1,422	1,573	7,710	...	73
...	1,573	...	...	...	...	...	...	...	...	...	...	...	...	...	...	74
3,729	11,882	...	2,040	...	23,176	7,266	2,491	...	3,922	...	...	887	12,354	14,103	...	75
1,075	684	696	320	1,174	776	469	300	931	1,384	1,066	471	469	2,084	551	394	76
1,620	1,134	1,029	481	1,498	1,128	791	354	1,389	2,001	1,428	604	638	3,885	705	631	77
196,415	137,607	25,389	24,117	112,689	128,328	89,671	22,674	31,850	172,782	31,918	10,059	24,936	450,824	88,169	7,966	78
179,218	135,838	34,658	30,465	113,393	103,206	75,020	23,906	46,999	180,437	36,732	11,815	31,204	429,161	69,307	10,304	79
352	229	499	144	438	167	176	178	611	692	833	339	318	408	156	323	80
428	368	732	232	532	246	274	222	928	886	1,109	432	389	634	171	520	81
28,769	22,436	11,404	3,326	25,996	15,942	9,919	8,625	13,127	41,339	22,613	5,827	11,376	55,475	13,066	5,771	82
22,684	22,251	17,176	6,530	26,413	19,265	13,664	10,658	20,900	43,664	24,577	6,979	15,910	59,523	15,025	7,853	83
252	112	131	119	312	219	110	106	248	278	170	101	101	470	126	55	84
301	133	195	114	325	225	155	81	325	391	201	123	118	451	126	81	85
84,590	41,551	10,509	15,022	36,490	65,637	38,390	12,305	15,061	61,712	7,670	3,549	10,602	188,324	38,089	1,914	86
67,290	44,923	13,820	12,985	32,633	44,569	25,090	9,632	19,672	62,518	9,059	3,761	8,055	123,700	20,585	2,000	87
466	319	61	52	420	381	178	16	67	408	60	30	45	1,158	264	15	88
889	610	95	134	640	646	358	50	132	715	116	46	126	2,747	408	30	89
76,619	52,334	2,892	4,438	50,055	37,838	26,489	1,744	2,652	65,741	1,598	643	2,350	157,046	32,941	260	90
86,722	54,991	3,115	10,925	54,267	34,289	27,364	3,386	5,099	69,363	3,041	904	6,554	194,252	33,697	451	91
73	902	1	183	...	1,207	482	141	6	279	3	...	105	755	665	1	92
6,521	21,035	27	2,567	...	34,217	13,634	2,340	182	6,817	17	...	2,037	13,857	16,907	1	93
15	232	1	53	...	297	138	39	4	66	3	...	67	25	185	1	94
499	4,489	27	527	...	7,643	3,580	546	50	1,642	17	...	1,211	880	3,877	1	95
14	119	...	41	...	165	101	22	2	30	...	...	17	16	71	...	96
2,939	5,674	...	899	...	9,396	5,249	443	132	2,150	...	...	375	1,244	3,303	...	97
44	548	...	89	...	745	243	80	...	183	...	...	21	714	409	...	98
3,083	10,217	...	1,141	...	17,178	4,805	1,351	...	3,025	...	...	451	11,733	9,727	...	99

County Table 3.—FARMS AND FARM ACREAGE BY COLOR AND TENURE

	Item (For definitions and explanations, see text)	Nevada	Newton	Ouachita	Perry	Phillips	Pike	Poinsett	Polk	Pope	Prairie
	Farms:										
1	All farm operators ... number 1959 ...	848	958	712	508	2,013	554	2,018	933	1,319	910
2	1954 ...	1,420	1,261	1,360	670	3,895	924	3,399	1,536	1,753	1,332
3	Full owners ... number 1959 ...	625	776	533	393	590	477	451	785	977	427
4	1954 ...	934	1,086	1,029	473	818	730	601	1,361	1,290	626
5	Part owners ... number 1959 ...	123	103	102	73	350	52	384	76	195	241
6	1954 ...	209	82	142	129	387	125	418	67	245	300
7	Managers ... number 1959 ...	6	...	3	3	13	1	22	3	10	7
8	1954 ...	1	...	6	6	27	3	15	2	6	5
9	All tenants ... number 1959 ...	94	79	74	39	1,060	24	1,161	69	137	235
10	1954 ...	276	93	183	62	2,663	66	2,365	106	212	401
11	Proportion of tenancy ... percent 1959 ...	11.1	8.2	10.4	7.7	52.7	4.3	57.5	7.4	10.4	25.8
12	1954 ...	19.4	7.4	13.5	9.3	68.4	7.1	69.6	6.9	12.1	30.1
	Land in farms:										
13	All farm operators ... acres 1959 ...	134,724	144,580	121,916	98,122	305,315	73,895	404,318	142,144	207,467	256,528
14	1954 ...	192,138	170,441	128,633	98,862	306,553	116,107	398,290	177,252	232,829	300,809
15	Full owners ... acres 1959 ...	87,728	114,919	62,041	54,156	73,365	55,690	92,910	108,503	134,880	85,904
16	1954 ...	116,545	145,003	87,062	57,990	94,322	83,130	101,504	148,563	142,592	98,210
17	Part owners ... acres 1959 ...	34,679	22,589	20,153	37,506	121,679	15,350	154,825	25,147	52,414	102,831
18	1954 ...	49,370	15,454	22,031	29,349	88,116	24,565	131,679	16,616	63,273	119,216
19	Managers ... acres 1959 ...	897	...	34,605	1,572	19,395	350	24,720	1,335	3,033	7,669
20	1954 ...	219	...	4,275	1,465	29,544	2,484	11,907	1,887	1,273	11,259
21	All tenants ... acres 1959 ...	11,420	7,072	5,117	4,888	90,876	2,505	131,863	7,159	17,140	60,124
22	1954 ...	26,004	9,984	15,265	10,058	94,571	5,928	153,200	10,186	25,691	72,124
	Cropland harvested:										
23	All farm operators ... farms reporting 1959 ...	573	679	468	332	1,922	267	1,959	594	864	825
24	1954 ...	1,057	941	839	473	3,820	536	3,282	1,002	1,213	1,175
25	acres 1959 ...	13,696	12,520	8,252	14,996	199,834	7,262	307,020	10,619	31,619	134,436
26	1954 ...	25,280	16,210	15,103	19,701	184,795	12,788	275,385	13,715	41,206	129,926
27	Full owners ... farms reporting 1959 ...	391	548	323	246	563	204	407	503	618	358
28	1954 ...	638	807	585	309	764	382	509	882	848	495
29	acres 1959 ...	7,539	9,234	4,073	7,307	37,997	4,642	58,537	7,829	12,449	31,170
30	1954 ...	11,607	12,820	8,103	8,281	40,009	6,856	52,449	11,438	19,430	29,646
31	Part owners ... farms reporting 1959 ...	109	94	94	58	347	48	384	60	166	238
32	1954 ...	191	78	127	116	386	110	416	60	223	294
33	acres 1959 ...	4,273	2,805	3,232	5,891	80,107	1,982	118,623	2,066	12,503	59,351
34	1954 ...	7,762	2,352	4,326	8,630	47,230	4,375	87,672	1,609	14,603	58,418
35	Managers ... farms reporting 1959 ...	3	...	1	2	13	1	22	2	5	7
36	1954 ...	1	...	6	5	25	3	15	2	5	5
37	acres 1959 ...	104	...	140	442	12,127	101	15,755	250	419	2,971
38	1954 ...	59	...	549	682	19,508	558	8,845	84	164	2,758
39	All tenants ... farms reporting 1959 ...	70	37	50	26	999	14	1,146	29	75	222
40	1954 ...	227	56	121	43	2,645	41	2,342	58	137	381
41	acres 1959 ...	1,780	481	807	1,356	69,603	537	114,105	474	6,248	40,944
42	1954 ...	5,852	1,038	2,125	2,108	78,048	999	126,419	584	7,009	39,104
	Farms by color and tenure of operator:										
43	White farm operators, total ... number 1959 ...	692	958	417	494	688	539	1,837	933	1,302	828
44	1954 ...	1,049	1,261	736	657	1,122	900	3,067	1,536	1,720	1,173
45	Full owners ... number 1959 ...	519	776	330	384	205	468	442	785	962	414
46	1954 ...	732	1,086	580	468	322	712	590	1,361	1,266	590
47	Part owners ... number 1959 ...	104	103	56	70	190	48	382	76	193	225
48	1954 ...	168	82	70	123	171	120	414	67	240	285
49	Managers ... number 1959 ...	6	...	3	3	11	1	22	3	10	7
50	1954 ...	1	...	6	6	23	3	15	2	6	5
51	All tenants ... number 1959 ...	63	79	28	37	282	22	991	69	137	182
52	1954 ...	148	93	80	60	606	65	2,048	106	208	293
53	Proportion of tenancy ... percent 1959 ...	9.1	8.2	6.7	7.5	41.0	4.1	53.9	7.4	10.5	22.0
54	1954 ...	14.1	7.4	10.9	9.1	54.0	7.2	66.8	6.9	12.1	25.0
55	Nonwhite farm operators, total ... number 1959 ...	156	...	295	14	1,325	15	181	...	17	82
56	Full owners ... number 1959 ...	106	...	203	9	385	9	9	...	15	13
57	Part owners ... number 1959 ...	19	...	46	3	160	4	2	...	2	16
58	Managers ... number 1959 ...	...	...	...	...	2	...	...	...	...	...
59	All tenants ... number 1959 ...	31	...	46	2	778	2	170	...	...	53
60	Proportion of tenancy ... percent 1959 ...	19.9	...	15.6	14.3	58.7	13.3	93.9	...	...	64.6
	Land in farms by color and tenure of operator:										
61	White farm operators, total ... acres 1959 ...	124,604	144,580	103,221	97,016	239,909	72,607	400,354	142,144	206,103	252,477
62	1954 ...	166,796	170,441	99,207	97,840	202,371	113,942	391,278	177,252	230,725	293,773
63	Full owners ... acres 1959 ...	81,152	114,919	48,282	53,450	49,263	54,926	92,474	108,503	133,755	85,045
64	1954 ...	104,428	145,003	65,961	57,558	62,685	82,558	101,021	148,563	141,100	96,373
65	Part owners ... acres 1959 ...	32,858	22,589	17,405	37,266	98,390	15,071	154,645	25,147	52,175	101,267
66	1954 ...	46,043	15,454	18,207	28,829	64,179	22,994	131,323	16,616	62,784	117,762
67	Managers ... acres 1959 ...	897	...	34,605	1,572	18,775	350	24,720	1,335	3,033	7,669
68	1954 ...	219	...	4,275	1,465	27,010	2,484	11,907	1,887	1,273	11,259
69	All tenants ... acres 1959 ...	9,697	7,072	2,929	4,728	73,481	2,260	128,515	7,159	17,140	58,496
70	1954 ...	16,106	9,984	10,764	9,988	48,497	5,906	147,027	10,186	25,568	68,379
71	Nonwhite farm operators, total ... acres 1959 ...	10,120	...	18,695	1,106	65,406	1,288	3,964	...	1,364	4,051
72	Full owners ... acres 1959 ...	6,576	...	13,759	706	24,102	764	436	...	1,125	859
73	Part owners ... acres 1959 ...	1,821	...	2,748	240	23,289	279	180	...	239	1,564
74	Managers ... acres 1959 ...	...	...	...	...	620	...	...	...	...	...
75	All tenants ... acres 1959 ...	1,723	...	2,188	160	17,395	245	3,348	...	...	1,628
	Cropland harvested by color and tenure of operator:										
76	White farm operators, total ... farms reporting 1959 ...	442	679	243	319	651	254	1,783	594	849	749
77	1954 ...	745	941	425	460	1,072	517	2,951	1,002	1,187	1,024
78	acres 1959 ...	12,242	12,520	5,337	14,689	160,571	6,908	303,364	10,619	31,388	132,215
79	1954 ...	20,444	16,210	9,828	19,365	116,743	12,219	268,864	13,715	40,831	126,646
80	Full owners ... farms reporting 1959 ...	307	548	178	238	187	197	399	503	605	346
81	1954 ...	487	807	321	304	284	369	499	882	830	466
82	acres 1959 ...	6,822	9,234	2,790	7,122	26,355	4,541	58,248	7,829	12,275	30,972
83	1954 ...	10,146	12,820	5,566	8,164	25,638	6,801	52,163	11,438	19,233	29,222
84	Part owners ... farms reporting 1959 ...	91	94	50	55	187	44	382	60	164	223
85	1954 ...	150	78	56	110	170	105	412	60	218	279
86	acres 1959 ...	4,010	2,805	2,188	5,823	66,752	1,884	118,494	2,066	12,446	58,489
87	1954 ...	6,985	2,352	3,059	8,445	34,577	3,883	87,429	1,609	14,452	57,884
88	All tenants ... farms reporting 1959 ...	41	37	14	24	266	12	980	29	75	173
89	1954 ...	107	56	42	41	597	40	2,025	58	134	274
90	acres 1959 ...	1,306	481	219	1,302	55,819	382	110,867	474	6,248	39,783
91	1954 ...	3,254	1,038	654	2,074	38,370	977	120,427	584	6,982	36,782
92	Nonwhite farm operators, total ... farms reporting 1959 ...	131	...	225	13	1,271	13	176	...	15	76
93	acres 1959 ...	1,454	...	2,915	307	39,263	354	3,656	...	231	2,221
94	Full owners ... farms reporting 1959 ...	84	...	145	8	376	7	8	...	13	12
95	acres 1959 ...	717	...	1,283	185	11,642	101	289	...	174	198
96	Part owners ... farms reporting 1959 ...	18	...	44	3	160	4	2	...	2	15
97	acres 1959 ...	263	...	1,044	68	13,355	98	129	...	57	862
98	All tenants ... farms reporting 1959 ...	29	...	36	2	733	2	166	...	...	49
99	acres 1959 ...	474	...	588	54	13,784	155	3,238	...	...	1,161

OF OPERATOR: CENSUSES OF 1959 AND 1954—Continued

Pulaski	Randolph	St. Francis	Saline	Scott	Searcy	Sebastian	Sevier	Sharp	Stone	Union	Van Buren	Wash-ington	White	Woodruff	Yell	
1,188	1,229	1,936	631	898	1,153	1,132	807	893	867	1,015	1,029	3,351	2,474	1,063	1,166	1
2,584	1,558	3,689	1,176	1,102	1,322	1,611	1,124	1,156	1,068	1,763	1,358	4,094	3,470	1,910	1,465	2
741	741	537	558	682	943	793	641	673	668	837	865	2,696	1,729	227	801	3
1,811	898	616	998	814	1,122	1,095	886	888	883	1,425	1,083	3,185	2,237	393	933	4
145	233	275	42	134	136	168	111	135	125	86	93	344	467	178	185	5
202	259	302	95	157	113	259	148	146	86	101	168	422	596	222	231	6
16	3	11	1	1	...	12	5	3	2	4	4	67	10	5	8	7
43	7	20	4	1	...	10	4	7	...	2	1	40	13	7	10	8
286	252	1,113	30	81	74	159	50	82	72	88	67	244	268	653	172	9
528	394	2,751	79	130	87	247	86	115	99	235	106	447	624	1,288	291	10
24.1	20.5	57.5	4.8	9.0	6.4	14.0	6.2	9.2	8.3	8.7	6.5	7.3	10.8	61.4	14.8	11
20.4	25.3	74.6	6.7	11.8	6.6	15.3	7.7	9.9	9.3	13.3	7.8	10.9	18.0	67.4	19.9	12
184,824	257,088	344,465	72,265	144,190	212,562	159,131	129,630	227,894	151,708	97,074	186,112	371,939	419,362	267,116	208,747	13
239,644	279,336	317,632	100,756	146,865	220,237	185,791	141,493	249,385	170,784	136,285	223,605	405,990	479,207	271,164	228,677	14
78,320	135,113	97,564	52,370	103,014	172,350	79,977	81,954	152,989	112,679	77,911	146,504	262,749	249,932	58,323	114,422	15
120,688	148,738	83,293	70,859	103,412	184,239	95,684	97,538	157,949	136,362	108,789	165,171	284,729	275,179	71,488	127,354	16
57,649	74,265	144,293	17,107	31,418	31,494	47,697	36,936	52,822	30,256	13,084	24,455	72,163	111,806	89,616	62,570	17
54,358	70,525	96,890	19,824	30,444	23,955	62,830	33,135	45,646	25,358	15,123	45,046	72,183	113,881	74,864	57,071	18
15,647	3,954	10,091	255	640	...	13,193	3,836	5,956	1,342	1,584	6,354	10,005	25,517	17,288	6,890	19
29,798	4,960	19,733	3,823	220	...	5,730	6,265	23,704	...	431	290	9,585	19,586	20,049	6,744	20
33,208	43,756	92,517	2,533	9,118	8,718	18,264	6,904	16,127	7,431	4,495	8,799	27,022	32,107	101,889	24,865	21
34,800	55,113	117,716	6,250	12,789	12,043	21,547	4,555	22,086	9,064	11,942	13,098	39,493	70,561	104,763	37,508	22
681	909	1,817	331	607	911	586	409	567	567	576	738	2,172	2,062	1,011	749	23
1,326	1,208	3,504	626	777	1,024	885	558	773	718	1,059	1,009	2,847	2,952	1,800	1,002	24
60,721	66,167	196,099	9,918	16,036	16,569	16,982	9,356	15,532	10,402	8,231	16,146	55,743	67,883	140,447	39,139	25
71,889	80,180	179,840	14,408	19,383	19,431	23,211	13,129	21,820	12,990	16,741	20,697	71,351	97,201	141,064	44,778	26
310	459	461	277	455	731	391	315	399	415	456	612	1,711	1,387	199	489	27
675	599	476	509	561	863	567	409	548	584	823	780	2,179	1,828	300	568	28
13,862	15,126	42,315	4,754	11,299	12,157	7,428	5,636	9,046	6,721	5,073	11,910	36,019	33,490	21,375	14,825	29
20,103	24,264	29,916	8,283	12,804	14,641	11,042	8,177	12,320	9,026	10,872	13,975	46,037	46,056	22,897	16,671	30
125	224	270	38	109	119	121	79	116	107	76	87	316	447	177	148	31
180	254	290	77	134	105	195	111	135	77	81	150	380	579	217	211	32
26,182	25,108	79,119	4,771	3,880	3,386	5,977	2,948	4,439	2,760	2,746	3,399	14,963	27,234	46,551	14,328	33
26,361	24,789	46,837	5,120	4,794	3,475	8,852	3,890	6,309	2,625	2,946	5,132	16,537	30,301	36,148	13,286	34
13	1	10	...	1	...	11	3	3	2	1	4	17	7	5	3	35
26	5	20	3	1	...	7	4	6	...	2	1	28	12	7	7	36
3,385	225	7,260	...	55	...	1,976	458	153	178	50	253	927	456	5,003	855	37
7,781	250	14,171	365	43	...	803	396	336	...	19	123	1,436	1,540	7,528	1,053	38
233	225	1,076	16	42	61	63	12	49	43	43	35	128	221	630	109	39
445	350	2,718	37	81	56	116	34	84	57	153	78	260	533	1,276	216	40
17,292	25,708	67,405	393	802	1,026	1,601	314	1,894	743	362	584	3,834	6,703	67,518	9,131	41
17,644	30,877	88,916	640	1,742	1,315	2,514	666	2,855	1,339	2,904	1,467	7,322	19,323	74,491	13,768	42
929	1,218	785	624	898	1,153	1,125	733	893	867	734	1,018	3,347	2,464	681	1,160	43
2,026	1,548	1,243	1,166	1,102	1,322	1,605	1,031	1,155	1,068	1,280	1,341	4,073	3,443	1,116	1,441	44
651	733	287	551	682	943	786	584	673	668	625	859	2,693	1,723	153	797	45
1,578	893	345	989	814	1,122	1,092	823	887	883	1,090	1,067	3,169	2,218	271	926	46
121	232	184	42	134	136	168	103	135	125	59	92	344	464	150	185	47
174	256	197	94	157	113	257	130	146	86	74	167	419	593	167	228	48
14	3	11	1	1	...	12	5	3	2	4	3	67	10	5	8	49
39	7	20	4	1	...	10	4	7	...	2	1	40	13	7	10	50
143	250	303	30	81	74	159	41	82	72	46	64	243	267	373	170	51
235	392	681	79	130	87	246	74	115	99	114	106	445	619	671	277	52
15.4	20.5	38.6	4.8	9.0	6.4	14.1	5.6	9.2	8.3	6.3	6.3	7.3	10.8	54.8	14.7	53
11.6	25.3	54.8	6.8	11.8	6.6	15.3	7.2	10.0	9.3	8.9	7.9	10.9	18.0	60.1	19.2	54
259	11	1,151	7	...	...	7	74	...	...	281	11	4	10	382	6	55
90	8	250	7	...	...	7	57	...	...	212	6	3	6	74	4	56
24	1	91	...	...	...	...	8	...	...	27	1	...	3	28	...	57
2	...	...	...	...	...	...	...	...	...	...	1	...	...	...	...	58
143	2	810	...	...	...	...	9	...	...	42	3	1	1	280	2	59
55.2	18.2	70.4	...	...	...	...	12.2	...	...	14.9	27.3	25.0	10.0	73.3	33.3	60
176,474	256,393	299,484	71,979	144,190	212,562	159,073	126,176	227,894	151,708	83,586	181,054	371,162	416,970	249,359	208,489	61
222,894	278,594	243,338	100,349	146,865	220,237	185,699	136,786	249,099	170,784	114,648	222,141	404,992	477,739	236,106	227,913	62
75,425	134,551	81,999	52,084	103,014	172,350	79,919	79,257	152,989	112,679	67,969	145,824	262,172	249,601	52,803	114,184	63
114,322	148,336	66,022	70,502	103,412	184,239	95,653	94,429	157,663	136,362	93,058	163,739	284,124	274,130	63,643	127,116	64
55,524	74,187	134,045	17,107	31,418	31,494	47,697	36,590	52,822	30,256	11,986	24,413	72,163	109,801	86,294	62,570	65
52,251	70,212	84,187	19,774	30,444	23,955	62,770	31,778	45,646	25,358	13,808	45,014	72,128	113,723	67,595	56,890	66
14,982	3,954	10,091	255	640	...	13,193	3,836	5,956	1,342	1,584	2,220	10,005	25,517	17,288	6,890	67
27,653	4,960	19,733	3,823	220	...	5,730	6,265	23,704	...	431	290	9,585	19,586	20,049	6,744	68
30,543	43,701	73,349	2,533	9,118	8,718	18,264	6,493	16,127	7,431	2,047	8,597	26,822	32,051	92,974	24,845	69
28,668	55,086	73,396	6,250	12,789	12,043	21,546	4,314	22,086	9,064	7,351	13,098	39,155	70,300	84,819	37,163	70
8,350	695	44,981	286	...	...	58	3,454	...	...	13,488	5,058	777	2,392	17,757	258	71
2,895	562	15,565	286	...	...	58	2,697	...	...	9,942	680	577	331	5,520	238	72
2,125	78	10,248	...	...	...	...	346	...	...	1,098	42	...	2,005	3,322	...	73
665	...	...	...	...	...	...	...	...	...	...	4,134	...	...	...	...	74
2,665	55	19,168	...	...	...	...	411	...	...	2,448	202	200	56	8,915	20	75
474	902	708	326	607	911	586	371	567	567	378	731	2,170	2,052	643	746	76
921	1,200	1,105	619	777	1,024	885	504	772	718	692	996	2,835	2,929	1,018	984	77
56,616	66,049	170,852	9,875	16,036	16,569	16,982	9,055	15,532	10,402	6,696	15,888	55,673	67,757	130,226	39,094	78
64,220	79,983	131,311	14,315	19,383	19,431	23,211	12,400	21,801	12,990	12,004	20,504	70,968	96,836	119,335	44,521	79
267	455	227	272	455	731	391	284	399	415	310	609	1,709	1,381	126	487	80
588	596	239	503	561	863	567	380	547	584	583	768	2,172	1,813	187	567	81
13,187	15,077	37,289	4,711	11,299	12,157	7,428	5,415	9,046	6,721	4,096	11,885	35,949	33,443	19,608	14,790	82
18,844	24,198	24,868	8,207	12,804	14,641	11,042	7,842	12,301	9,026	8,738	13,812	45,949	45,847	20,277	16,648	83
102	223	180	38	109	119	121	74	116	107	51	86	316	444	149	148	84
153	251	187	76	134	105	195	93	135	77	55	149	377	576	164	208	85
25,315	25,088	73,904	4,771	3,880	3,386	5,977	2,904	4,439	2,760	2,435	3,384	14,963	27,162	44,941	14,328	86
25,013	24,685	41,974	5,103	4,794	3,475	8,852	3,593	6,309	2,625	2,525	5,102	16,524	30,236	32,747	13,250	87
94	223	291	16	42	61	63	10	49	43	16	33	128	220	363	108	88
157	348	659	37	81	56	116	27	84	57	52	78	258	528	660	202	89
15,025	25,659	52,399	393	802	1,026	1,601	278	1,894	743	115	549	3,834	6,696	60,674	9,121	90
13,016	30,850	50,298	640	1,742	1,315	2,514	569	2,855	1,339	722	1,467	7,059	19,213	58,783	13,570	91
207	7	1,109	5	...	...	...	38	...	...	198	7	2	10	368	3	92
4,105	118	25,247	43	...	...	...	301	...	...	1,535	258	70	126	10,221	45	93
43	4	234	5	...	...	...	31	...	...	146	3	2	6	73	2	94
675	49	5,026	43	...	...	...	221	...	...	977	25	70	47	1,767	35	95
23	1	90	...	...	...	...	5	...	...	25	1	...	3	28	...	96
867	20	5,215	...	...	...	...	44	...	...	311	15	...	72	1,610	...	97
139	2	785	...	...	...	...	2	...	...	27	2	...	1	267	1	98
2,267	49	15,006	...	...	...	...	36	...	...	247	35	...	7	6,844	10	99

County Table 4.–CHARACTERISTICS OF COMMERCIAL

[Data are based on reports for only

	Item (For definitions and explanations, see text)	The State	Arkansas	Ashley	Baxter	Benton	Boone	Bradley	Calhoun
	Farms, acreage, and value:								
1	All commercial farms ... number...	52,469	985	633	239	1,951	603	262	186
2	Land in farms ... acres...	12,375,139	460,431	141,162	83,015	264,193	160,065	37,877	31,630
3	Average size of farm ... acres...	235.9	467.4	223.0	347.3	135.4	265.4	144.6	170.1
4	Value of land and buildings ... average per farm, dollars...	25,156	70,866	15,031	17,998	16,945	13,811	7,513	14,348
5	average per acre, dollars...	115.53	156.69	97.79	52.16	130.15	50.95	52.87	82.26
6	Cropland harvested ... farms reporting...	47,040	954	602	171	1,420	446	252	150
7	acres...	5,023,216	285,505	69,910	4,566	50,104	13,885	6,280	7,705
	Farm operators:								
8	Working off their farms, total ... number...	17,265	172	147	102	805	214	122	81
9	100 or more days ... number...	6,475	51	49	57	413	63	27	51
10	With other income of family exceeding value of agricultural products sold ... number...	5,850	31	32	47	484	77	22	41
	By tenure:								
11	Full owners ... number...	22,249	264	203	161	1,407	462	232	125
12	Part owners ... number...	12,484	361	97	56	427	112	20	36
13	Managers ... number...	480	5	4	6	12	3	...	...
14	All tenants ... number...	17,256	355	329	16	105	26	10	25
	Specified equipment and facilities:								
15	Grain combines ... farms reporting...	10,829	601	84	6	154	33	...	...
16	number...	13,066	875	103	6	154	33	...	...
17	Corn pickers ... farms reporting...	1,512	22	15	1	30	5	...	...
18	number...	1,591	22	16	1	30	5	...	...
19	Pick-up balers ... farms reporting...	4,998	137	34	38	275	101	20	10
20	number...	5,106	138	36	38	275	101	20	10
21	Motortrucks ... farms reporting...	36,670	868	320	199	1,450	511	222	146
22	number...	49,299	2,065	423	230	1,692	567	232	167
23	Tractors other than gardon ... farms reporting...	34,387	812	352	127	1,338	344	161	116
24	number...	68,922	2,756	813	146	1,611	416	166	146
25	Automobiles ... farms reporting...	28,737	724	305	107	1,443	316	97	76
26	number...	32,852	1,005	359	119	1,613	342	102	76
27	Telephone ... farms reporting...	17,374	641	119	79	1,291	194	61	51
28	Home freezer ... farms reporting...	24,313	652	192	121	960	249	126	141
29	Milking machine ... farms reporting...	4,004	...	...	31	678	208	15	15
30	Electric milk cooler ... farms reporting...	2,671	...	...	21	385	72	15	15
	Farms by kind of road on which located:								
31	Hard surface ... farms reporting...	10,602	209	87	52	428	111	11	30
32	Gravel, shell, or shale ... farms reporting...	22,789	450	293	127	795	80	101	106
33	Dirt or unimproved ... farms reporting...	18,170	315	218	60	712	412	150	50
	Farm labor, week preceding enumeration:								
34	Family and/or hired workers ... farms reporting...	44,174	818	506	203	1,828	587	166	161
35	Family workers, including operator ... farms reporting...	42,874	780	460	198	1,802	582	166	151
36	Operators working 1 or more hours ... persons...	41,947	778	444	178	1,787	582	151	136
37	Unpaid members of operator's family working 15 or more hours ... farms reporting...	16,463	193	188	59	808	218	75	85
38	persons...	26,220	275	419	64	999	260	95	115
39	Regular hired workers (employed 150 or more days) .. farms reporting...	5,842	335	76	8	144	26	6	10
40	persons...	21,379	751	279	10	258	39	11	15
	Livestock and poultry on farms:								
41	Cattle and calves ... farms reporting...	32,786	512	314	219	1,695	593	217	141
42	number...	917,564	13,652	12,136	8,326	46,007	20,916	3,815	2,675
43	Milk cows ... farms reporting...	21,969	195	131	136	1,372	482	115	110
44	number...	139,760	361	252	1,065	13,370	4,823	665	545
45	Horses and/or mules ... farms reporting...	17,624	368	245	138	584	305	182	96
46	number...	41,926	701	602	328	1,373	643	316	205
47	Hogs and pigs ... farms reporting...	25,007	281	303	145	659	295	152	151
48	number...	359,340	2,978	2,692	2,759	10,300	4,792	1,892	8,410
49	Chickens, 4 months old and over ... farms reporting...	33,553	500	403	147	928	433	206	116
50	number...	4,461,074	22,052	40,199	3,435	448,460	16,524	12,805	63,905
	Livestock and poultry sold:								
51	Cattle, not counting calves, sold alive ... farms reporting...	14,918	236	104	103	982	382	77	71
52	number...	161,276	2,401	1,669	2,801	8,749	5,394	615	335
53	Calves sold alive ... farms reporting...	21,496	223	124	203	1,300	502	136	96
54	number...	257,296	2,992	2,880	3,016	12,620	5,822	995	685
55	Hogs and pigs sold alive ... farms reporting...	12,807	143	100	115	429	215	82	91
56	number...	348,800	3,083	2,121	3,235	14,059	5,910	1,757	8,520
57	Sheep and lambs sold alive ... farms reporting...	679	1	...	1	112	44	...	...
58	number...	21,851	20	...	175	5,887	794	...	...
59	Chickens including broilers sold ... farms reporting...	7,911	72	32	35	1,169	77	30	65
60	number...	152,854,870	4,887	128,050	1,356,380	34,334,390	105,770	635,875	98,255
	Livestock and poultry products sold:								
61	Chicken eggs sold ... farms reporting...	7,701	110	47	41	381	197	20	80
62	dozens...	38,459,886	93,215	121,815	5,047	4,720,390	81,470	136,310	890,740
63	Milk and cream sold ... farms reporting...	8,007	6	...	54	1,106	366	20	20
64	dollars...	21,730,357	2,000	...	165,637	2,169,850	705,942	105,625	85,180
65	Wool ... farms reporting...	659	1	...	1	117	34	...	...
66	pounds...	176,168	70	...	1,512	56,005	3,819	...	...
	Specified farm expenditures:								
67	Any specified farm expenditures ... farms reporting...	52,473	985	633	239	1,951	603	262	186
68	dollars...	273,559,326	5,096,909	2,406,909	1,189,644	21,068,674	1,222,624	430,495	576,660
69	Feed for livestock and poultry ... dollars...	88,272,364	283,980	202,576	700,365	14,546,855	634,161	193,026	347,160
70	Purchase of livestock and poultry ... dollars...	36,131,293	115,133	50,437	368,220	4,835,612	309,972	79,114	58,195
71	Machine hire ... dollars...	34,390,489	408,379	742,217	16,403	270,471	49,781	43,455	68,430
72	Hired labor ... dollars...	74,249,105	2,044,619	823,765	55,113	845,686	105,964	58,097	59,235
73	Gasoline and other petroleum fuel and oil for the farm business ... dollars...	31,044,041	1,746,198	470,072	41,265	418,350	104,585	46,950	36,645
74	Seeds, bulbs, plants, and trees ... dollars...	9,472,034	498,600	117,842	8,278	151,700	18,161	9,853	6,995
	Crops harvested:								
75	Corn for all purposes ... farms reporting...	22,394	150	319	80	484	188	190	130
76	acres...	292,489	810	3,891	951	4,975	1,431	1,515	3,130
77	Oats ... farms reporting...	3,065	452	15	...	176	16	...	5
78	acres...	147,492	46,754	1,190	...	3,080	120	...	25
79	bushels...	5,910,367	2,444,386	27,625	...	95,775	3,300	...	600
80	Rice ... farms reporting...	3,355	654	26	...	...	...	...	...
81	acres...	362,282	76,388	5,962	...	...	...	...	...
82	bushels...	27,861,713	6,053,038	417,135	...	...	...	...	...
83	Soybeans for beans ... farms reporting...	20,230	776	198	...	25	...	...	...
84	acres grown alone...	2,281,995	163,542	29,247	...	525	...	...	...
85	bushels...	52,060,676	4,182,947	696,830	...	6,340	...	...	...
86	Cotton ... farms reporting...	29,446	343	518	...	...	...	150	100
87	acres...	1,280,610	7,856	25,433	...	...	...	2,265	3,080
88	bales...	1,482,575	8,052	33,049	...	...	...	1,720	2,425
89	Land from which hay was cut ... acres...	472,031	4,315	3,580	3,177	27,875	9,629	1,845	600
90	Vegetables for sale (other than Irish and sweet potatoes) ... farms reporting...	2,750	5	36	1	115	31	186	35
91	dollars...	2,870,301	1,000	13,500	118	302,020	4,650	231,630	16,900

FARMS, CENSUS OF 1959

a sample of farms. See text]

Carroll	Chicot	Clark	Clay	Cleburne	Cleveland	Columbia	Conway	Craighead	Crawford	Crittenden	Cross	Dallas	Desha	
821	657	329	1,634	456	252	297	434	2,261	490	1,567	1,170	123	1,006	1
204,567	266,825	111,303	320,680	96,115	39,099	61,113	143,577	351,035	102,914	362,936	301,311	33,957	268,736	2
249.2	406.1	338.3	196.3	210.8	155.2	205.8	330.8	155.3	210.0	231.6	257.5	276.1	267.1	3
15,741	46,794	18,597	27,963	11,315	9,965	17,130	24,160	32,677	20,170	39,686	33,255	13,514	35,795	4
62.77	124.02	59.22	145.59	52.75	74.27	90.68	84.04	240.38	102.62	245.26	145.60	60.39	146.79	5
667	644	255	1,583	396	219	266	377	2,211	350	1,566	1,165	106	980	6
18,741	95,031	16,070	191,898	15,073	5,483	10,901	37,607	256,434	34,746	275,595	183,894	6,043	131,308	7
367	147	136	561	179	104	138	157	671	173	443	270	66	225	8
137	56	75	160	58	59	61	41	226	103	118	104	36	93	9
143	47	50	66	74	47	71	29	167	82	66	64	46	63	10
620	204	202	420	323	161	165	233	545	295	221	263	86	297	11
137	249	105	538	107	60	86	135	648	150	261	300	17	236	12
...	10	7	5	1	1	1	1	13	5	17	3	5	9	13
64	194	15	671	25	30	45	65	1,055	40	1,068	604	15	464	14
9	170	16	738	32	7	1	120	856	113	401	384	1	219	15
9	230	19	774	32	7	1	142	938	126	613	502	1	261	16
1	17	22	116	12	1	1	7	82	2	57	23	5	43	17
2	19	23	116	12	1	1	7	82	2	70	25	5	45	18
106	91	52	44	44	12	26	57	70	95	74	58	21	57	19
106	112	52	44	44	12	26	58	71	101	79	59	21	64	20
604	495	235	1,314	321	211	186	321	1,711	400	766	739	88	770	21
672	717	307	1,600	363	221	204	508	2,173	522	1,292	1,208	118	1,054	22
494	492	197	1,499	266	150	136	287	1,996	349	735	759	73	710	23
566	1,277	285	2,575	323	170	169	533	3,564	580	2,755	2,394	107	1,644	24
503	288	172	1,021	203	80	131	234	1,365	295	804	620	78	456	25
569	380	192	1,101	211	98	154	287	1,462	318	1,004	750	78	539	26
164	260	206	219	88	34	142	152	911	255	384	425	28	248	27
349	344	195	866	166	140	156	200	1,132	263	588	578	53	535	28
381	5	5	15	16	5	30	57	30	20	5	...	5	...	29
104	5	5	10	16	5	30	41	30	20	...	...	5	...	30
158	213	66	319	93	91	77	100	347	92	493	265	38	169	31
191	331	165	1,110	58	79	123	88	1,249	173	504	753	45	391	32
472	99	99	160	305	82	91	226	565	224	565	141	40	393	33
804	553	284	1,296	426	202	256	407	1,670	465	1,280	843	113	866	34
803	531	269	1,284	425	195	248	392	1,558	459	1,239	783	102	826	35
803	530	263	1,263	410	193	243	392	1,528	448	1,223	772	87	806	36
348	161	100	454	208	93	77	155	505	123	551	198	61	339	37
417	218	121	693	279	133	122	233	765	159	1,327	413	101	715	38
24	138	36	72	4	8	37	62	243	60	301	218	6	138	39
38	503	93	127	11	9	60	188	552	153	2,358	985	6	519	40
810	411	308	1,087	376	195	247	372	848	362	358	437	108	487	41
25,179	27,247	12,663	11,810	7,009	2,963	6,844	11,970	9,090	12,560	6,514	12,135	4,242	14,379	42
684	162	185	611	310	142	168	292	570	205	236	232	81	234	43
8,512	433	536	1,133	1,109	533	1,489	2,150	1,240	1,090	358	438	286	401	44
426	290	223	273	269	170	174	227	283	160	326	283	68	239	45
880	917	433	551	778	370	512	583	500	472	1,259	675	196	623	46
328	289	135	1,048	282	118	145	236	1,003	179	838	498	73	497	47
5,449	2,406	2,498	24,785	3,079	1,197	1,335	2,496	20,522	2,714	9,163	6,075	1,553	4,942	48
557	416	239	1,276	338	139	204	305	1,491	266	776	750	88	622	49
90,306	32,429	23,999	76,929	47,632	28,606	69,930	26,237	89,165	56,020	38,995	53,795	3,341	51,940	50
565	126	153	425	183	73	107	147	279	140	74	191	52	102	51
4,912	8,960	1,143	3,204	1,116	492	1,055	2,147	3,303	2,436	1,213	1,822	271	995	52
685	272	246	558	321	154	191	279	318	300	56	193	78	249	53
8,705	8,354	4,021	2,233	2,112	873	1,792	3,087	2,126	4,306	847	1,925	1,177	4,502	54
204	112	85	858	146	43	65	113	683	108	259	209	62	198	55
7,460	2,282	2,098	21,920	2,651	1,105	1,657	2,588	16,563	2,220	6,582	6,440	2,078	2,989	56
72	5	...	5	...	1	5	5	5	5	...	2	5	1	57
2,412	40	...	50	...	7	15	30	10	1,005	...	10	60	2	58
257	9	38	141	208	53	41	41	172	105	44	67	35	57	59
3,843,865	12,171	109,480	620,420	3,282,150	2,676,637	573,615	559,560	536,239	1,292,355	11,430	13,415	451,050	26,255	60
228	51	79	346	115	22	37	72	246	80	80	93	26	103	61
1,029,105	101,767	130,485	739,985	683,920	171,320	646,590	304,275	411,825	540,860	217,015	484,347	22,705	380,860	62
631	5	25	90	66	5	40	157	90	45	25	...	6	10	63
1,329,608	29,200	44,600	12,130	152,580	50,750	284,740	258,278	110,800	219,200	900	...	55,048	225	64
62	6	...	5	...	6	...	5	10	...	...	3	5	1	65
21,923	175	...	165	...	64	...	200	425	...	...	846	720	100	66
821	657	329	1,634	456	252	297	434	2,261	490	1,567	1,170	123	1,006	67
4,506,513	4,678,618	924,620	4,928,584	2,294,810	1,717,282	1,025,222	2,171,663	10,748,009	2,190,920	10,918,195	5,843,486	519,830	4,904,297	68
3,070,430	392,355	243,195	753,875	1,556,261	1,005,660	605,706	555,792	919,960	902,110	191,431	276,116	180,775	270,970	69
963,747	887,092	90,521	283,945	496,856	296,503	148,295	551,598	560,835	421,145	76,515	140,304	139,925	119,289	70
73,575	870,298	61,678	1,272,302	34,981	35,510	39,125	321,520	2,236,239	45,380	2,200,533	1,104,390	24,100	1,325,524	71
202,813	1,581,735	285,496	1,452,094	123,311	311,922	169,356	518,247	5,281,885	453,625	6,254,232	2,684,319	138,565	1,878,204	72
164,593	680,240	77,007	919,252	68,197	55,017	50,270	180,148	1,280,325	255,840	1,616,240	1,278,215	33,740	1,004,583	73
31,355	266,898	166,723	247,116	15,204	12,670	12,470	44,358	468,765	112,820	579,244	360,142	2,725	305,727	74
186	348	167	1,078	315	131	182	225	1,157	93	694	440	86	523	75
1,872	4,557	4,930	16,967	5,479	705	2,361	2,782	15,365	1,045	8,462	3,869	1,413	5,571	76
21	94	3	79	5	10	5	48	77	46	54	23	10	68	77
270	7,798	153	905	125	90	100	1,622	1,249	2,300	2,899	942	240	3,685	78
3,640	340,928	4,400	21,405	1,000	3,000	3,250	56,775	33,555	103,700	92,500	33,580	3,800	108,325	79
...	62	2	72	...	...	...	...	153	...	24	281	...	58	80
...	12,683	361	6,949	...	...	...	...	13,031	...	4,058	30,798	...	8,410	81
...	922,517	22,700	479,123	...	...	...	...	1,098,590	...	255,892	2,474,865	...	553,461	82
...	344	6	1,317	16	1	...	141	1,886	124	758	696	...	674	83
...	34,195	620	107,175	850	20	...	20,822	132,185	18,565	146,028	100,732	...	61,487	84
...	845,757	16,380	1,921,010	21,600	400	...	483,434	3,013,025	384,875	3,261,066	2,356,027	...	1,574,525	85
...	550	73	1,523	101	157	129	146	1,972	17	1,553	953	40	898	86
...	27,054	2,113	47,897	2,194	3,105	3,719	4,580	87,657	578	98,927	36,127	2,195	43,075	87
...	35,202	1,907	54,754	1,800	2,152	1,845	4,774	105,196	606	113,236	41,363	1,615	55,859	88
14,126	10,482	6,182	3,522	5,622	852	3,796	6,503	3,450	7,240	2,989	3,005	1,570	5,165	89
31	16	10	90	40	76	30	41	100	106	61	25	15	32	90
8,700	5,875	1,700	23,205	8,350	71,150	4,925	6,815	32,560	715,742	12,435	9,350	11,250	13,955	91

County Table 4.—CHARACTERISTICS OF COMMERCIAL

[Data are based on reports for only

	Item (For definitions and explanations, see text)	Drew	Faulkner	Franklin	Fulton	Garland	Grant	Greene	Hempstead	Hot Spring
	Farms, acreage, and value:									
1	All commercial farms ... number...	480	630	442	519	203	99	1,451	477	271
2	Land in farms ... acres...	125,199	166,300	140,346	138,876	41,057	23,450	205,794	168,457	49,607
3	Average size of farm ... acres...	260.8	264.0	317.5	267.6	202.3	236.9	141.8	353.2	183.1
4	Value of land and buildings ... average per farm, dollars...	15,551	16,965	18,334	9,235	24,214	17,369	16,689	21,370	14,979
5	average per acre, dollars...	73.99	63.99	56.49	35.59	121.13	77.66	127.18	60.76	90.86
6	Cropland harvested ... farms reporting...	465	537	353	409	76	64	1,411	377	193
7	acres...	35,403	33,078	22,104	13,776	1,700	4,040	115,185	22,712	5,402
	Farm operators:									
8	Working off their farms, total ... number...	181	195	205	181	77	33	611	160	109
9	100 or more days ... number...	33	87	77	55	42	18	126	74	78
10	With other income of family exceeding value of agricultural products sold ... number...	12	108	71	80	56	24	61	67	72
	By tenure:									
11	Full owners ... number...	236	350	243	401	162	61	481	297	193
12	Part owners ... number...	102	205	154	87	35	37	385	121	57
13	Managers ... number...	3	4	...	1	6	1	5	13	...
14	All tenants ... number...	139	71	45	30	...	...	580	46	21
	Specified equipment and facilities:									
15	Grain combines ... farms reporting...	43	32	79	15	...	16	411	37	8
16	number...	49	35	83	15	...	16	423	38	9
17	Corn pickers ... farms reporting...	8	...	6	17	...	1	87	10	6
18	number...	8	...	6	17	...	1	87	10	6
19	Pick-up balers ... farms reporting...	29	106	102	63	11	16	74	94	34
20	number...	29	106	102	63	11	16	74	95	34
21	Motortrucks ... farms reporting...	349	465	401	373	158	88	1,091	345	156
22	number...	446	544	456	395	183	111	1,203	405	173
23	Tractors other than garden ... farms reporting...	254	464	317	279	147	64	1,306	314	121
24	number...	567	617	442	308	148	75	1,923	437	156
25	Automobiles ... farms reporting...	173	353	209	187	137	47	766	281	164
26	number...	207	409	214	207	149	48	801	306	183
27	Telephone ... farms reporting...	103	260	191	15	132	57	287	238	131
28	Home freezer ... farms reporting...	213	324	160	181	121	42	544	198	169
29	Milking machine ... farms reporting...	16	157	62	122	46	10	55	45	35
30	Electric milk cooler ... farms reporting...	11	157	52	41	46	10	55	45	35
	Farms by kind of road on which located:									
31	Hard surface ... farms reporting...	73	127	108	60	61	21	152	173	82
32	Gravel, shell, or shale ... farms reporting...	267	242	82	81	22	58	1,124	183	67
33	Dirt or unimproved ... farms reporting...	135	261	252	372	115	20	140	110	107
	Farm labor, week preceding enumeration:									
34	Family and/or hired workers ... farms reporting...	399	595	399	473	187	89	1,176	420	221
35	Family workers, including operator ... farms reporting...	378	578	397	473	182	88	1,166	412	221
36	Operators working 1 or more hours ... persons...	378	558	377	468	182	78	1,166	397	211
37	Unpaid members of operator's family working 15 or more hours ... farms reporting...	182	314	204	196	51	36	327	210	111
38	persons...	408	464	285	243	72	63	477	282	161
39	Regular hired workers (employed 150 or more days) .. farms reporting...	48	45	17	...	12	7	61	53	17
40	persons...	137	82	26	...	14	11	82	86	31
	Livestock and poultry on farms:									
41	Cattle and calves ... farms reporting...	346	589	411	519	193	69	946	370	241
42	number...	10,940	19,844	20,018	12,046	6,846	2,424	12,036	19,907	7,307
43	Milk cows ... farms reporting...	178	459	307	449	128	46	662	219	162
44	number...	428	6,022	2,561	4,506	1,585	291	2,512	1,559	2,114
45	Horses and/or mules ... farms reporting...	279	294	242	328	92	28	288	252	150
46	number...	686	623	475	695	569	74	491	612	256
47	Hogs and pigs ... farms reporting...	269	230	179	348	58	35	889	211	132
48	number...	4,174	2,372	1,013	7,063	1,013	1,140	14,944	1,913	1,790
49	Chickens, 4 months old and over ... farms reporting...	364	451	325	428	106	66	1,157	319	168
50	number...	22,127	40,406	37,606	14,820	60,215	41,979	49,159	183,038	51,877
	Livestock and poultry sold:									
51	Cattle, not counting calves, sold alive ... farms reporting...	125	310	264	239	137	23	403	178	103
52	number...	1,275	1,744	3,574	1,510	2,146	552	2,185	2,562	680
53	Calves sold alive ... farms reporting...	234	458	366	469	116	69	563	311	175
54	number...	3,044	6,186	5,707	4,795	1,323	1,253	2,462	6,408	2,341
55	Hogs and pigs sold alive ... farms reporting...	160	75	66	297	27	25	709	83	51
56	number...	3,210	1,505	1,643	12,307	825	770	12,973	1,442	1,715
57	Sheep and lambs sold alive ... farms reporting...	...	6	5	50	1	...	5	...	...
58	number...	...	90	75	1,095	17	...	15	...	...
59	Chickens including broilers sold ... farms reporting...	47	72	92	70	50	40	151	134	55
60	number...	79,100	28,775	898,505	164,320	34,060	201,575	13,510	2,775,750	434,000
	Livestock and poultry products sold:									
61	Chicken eggs sold ... farms reporting...	16	5	142	170	65	45	321	108	56
62	dozens...	115,090	435,280	354,745	45,540	649,150	329,250	240,720	1,993,825	356,295
63	Milk and cream sold ... farms reporting...	6	211	150	383	66	15	190	45	40
64	dollars...	30,825	1,307,820	369,510	561,645	368,960	97,900	398,750	351,020	428,610
65	Wool ... farms reporting...	...	6	5	45	1	...	5	...	...
66	pounds...	...	1,300	1,050	5,140	32	...	100	...	...
	Specified farm expenditures:									
67	Any specified farm expenditures ... farms reporting...	480	630	442	519	203	99	1,451	477	271
68	dollars...	1,179,188	1,793,239	1,789,979	625,264	1,047,887	405,109	3,472,698	2,964,962	856,090
69	Feed for livestock and poultry ... dollars...	174,179	869,175	1,064,699	355,974	780,232	228,354	529,865	1,581,710	615,005
70	Purchase of livestock and poultry ... dollars...	50,011	300,422	359,467	139,115	160,455	119,605	182,150	771,115	134,923
71	Machine hire ... dollars...	240,882	192,265	69,759	28,910	9,735	5,625	973,676	166,089	11,030
72	Hired labor ... dollars...	391,354	213,642	134,288	29,735	39,740	20,350	997,265	272,760	49,005
73	Gasoline and other petroleum fuel and oil for the farm business ... dollars...	271,872	179,127	136,865	60,455	56,040	24,175	598,373	130,421	37,337
74	Seeds, bulbs, plants, and trees ... dollars...	50,890	38,608	24,901	11,075	1,685	7,000	191,369	42,867	8,790
	Crops harvested:									
75	Corn for all purposes ... farms reporting...	319	268	159	294	35	48	983	209	126
76	acres...	3,320	2,848	1,536	3,561	405	608	15,866	2,732	1,042
77	Oats ... farms reporting...	21	38	60	...	5	5	60	13	6
78	acres...	1,525	875	1,571	...	25	35	720	815	120
79	bushels...	35,500	16,975	47,000	...	530	625	26,190	29,625	2,040
80	Rice ... farms reporting...	13	5	...	...	...	...	48	...	1
81	acres...	2,831	90	...	...	...	...	2,256	...	380
82	bushels...	183,830	5,000	...	...	...	...	186,931	...	28,000
83	Soybeans for beans ... farms reporting...	111	33	52	...	5	10	1,121	28	16
84	acres grown alone...	11,231	7,760	5,032	...	125	1,300	58,245	1,568	192
85	bushels...	243,315	266,800	119,670	...	1,625	14,000	1,086,020	46,925	3,120
86	Cotton ... farms reporting...	357	271	11	61	...	30	1,279	133	5
87	acres...	9,819	6,284	248	390	...	360	28,954	3,986	40
88	bales...	13,165	4,345	274	370	...	180	33,264	2,673	15
89	Land from which hay was cut ... acres...	4,528	12,150	10,729	9,098	768	1,532	4,350	12,079	2,865
90	Vegetables for sale (other than Irish and sweet potatoes) ... farms reporting...	102	15	62	...	6	...	5	81	35
91	dollars...	73,550	4,275	104,530	...	950	...	350	43,740	38,400

FARMS, CENSUS OF 1959—Continued

a sample of farms. See text]

Howard	Independence	Izard	Jackson	Jefferson	Johnson	Lafayette	Lawrence	Lee	Lincoln	Little River	Logan	Lonoke	Madison	
353	830	357	1,041	1,244	365	347	992	1,705	706	277	615	1,309	710	1
83,954	223,680	100,326	338,455	273,027	83,025	103,630	225,822	251,914	175,419	140,640	170,377	343,237	168,705	2
237.8	269.5	281.0	325.1	219.5	227.5	298.6	227.6	147.8	248.5	507.7	277.0	262.2	237.6	3
18,442	19,459	9,418	32,557	24,333	13,960	31,029	21,062	17,572	24,936	32,652	17,626	39,290	10,267	4
80.24	76.54	33.76	132.87	150.45	71.48	103.41	94.11	140.27	120.29	75.48	64.52	163.50	43.42	5
256	638	292	1,011	1,203	318	326	940	1,700	690	231	483	1,274	613	6
16,037	61,489	9,183	207,351	147,598	19,612	25,967	106,385	157,598	93,886	20,780	29,235	183,461	22,264	7
162	312	141	260	255	150	147	350	546	197	132	204	255	290	8
102	111	35	78	81	59	84	93	110	55	55	120	120	88	9
75	143	42	61	46	78	55	75	36	38	62	123	68	84	10
226	463	207	288	267	238	82	349	339	164	131	332	432	526	11
89	243	105	280	173	81	161	309	394	243	94	243	317	134	12
8	3	2	4	15	6	8	2	12	3	...	7	4	...	13
30	121	43	469	789	40	96	332	960	296	52	33	556	50	14
34	235	...	446	218	64	48	459	312	174	38	68	397	12	15
34	268	...	550	277	64	51	499	371	229	45	83	483	13	16
5	105	1	22	39	1	9	139	35	32	4	...	22	1	17
5	111	1	26	45	1	10	139	36	33	4	...	25	1	18
70	133	20	60	58	64	84	97	72	38	63	140	98	112	19
70	133	20	62	64	64	91	97	76	42	66	146	102	112	20
286	639	240	770	677	264	240	770	945	470	180	488	969	510	21
346	829	265	1,132	1,094	341	318	852	1,339	736	262	567	1,550	562	22
218	513	174	805	673	229	237	856	900	485	159	369	973	384	23
341	827	181	2,056	1,923	313	539	1,564	2,038	1,263	318	505	2,599	462	24
180	424	124	607	618	172	177	573	834	368	171	332	852	353	25
214	476	130	672	800	189	201	618	949	419	216	340	1,068	390	26
175	234	12	304	318	89	149	270	380	149	110	129	496	95	27
119	390	64	625	576	86	186	436	708	293	113	240	819	247	28
10	16	57	...	1	30	8	21	1	...	2	136	117	154	29
10	16	22	...	1	25	7	10	...	...	2	91	122	71	30
98	137	51	187	403	48	56	153	238	122	41	53	223	88	31
168	442	166	555	360	98	140	667	513	325	198	152	735	88	32
86	249	129	274	475	209	151	151	953	243	33	384	295	534	33
322	716	325	820	956	325	282	781	1,353	614	242	538	1,069	690	34
306	710	325	795	933	323	258	752	1,317	592	213	537	1,009	680	35
291	709	319	774	908	313	248	737	1,267	572	211	521	978	675	36
96	252	162	155	232	133	99	213	596	263	73	223	356	317	37
113	322	212	270	395	163	184	266	1,277	578	93	283	546	427	38
61	39	12	189	190	20	68	55	168	162	32	37	222	23	39
103	74	12	576	848	55	183	87	720	466	106	50	641	27	40
287	683	332	477	514	308	225	714	742	341	231	589	636	665	41
13,680	20,104	9,186	12,896	10,960	6,916	13,348	12,468	14,587	6,980	15,887	20,299	18,489	17,408	42
152	465	290	189	336	174	117	509	473	212	88	408	354	565	43
414	1,874	2,248	303	532	1,306	1,471	1,360	856	390	559	4,622	4,728	4,872	44
168	365	216	192	297	159	124	277	400	260	169	279	279	427	45
345	973	529	622	730	281	478	610	860	704	634	833	638	843	46
134	518	190	358	544	195	158	669	1,035	326	90	282	474	367	47
1,297	10,053	1,925	5,481	3,216	2,598	2,418	20,941	8,614	2,012	1,561	2,756	2,927	8,292	48
167	436	279	763	857	215	180	765	1,194	539	142	378	709	470	49
119,580	244,078	52,671	96,466	26,954	44,240	5,664	66,731	28,217	26,537	20,818	12,996	56,087	35,023	50
133	384	165	211	113	102	104	223	207	127	139	336	255	422	51
836	3,244	1,056	1,807	2,067	630	3,361	1,524	2,989	1,778	1,828	3,236	3,920	3,412	52
229	481	310	222	118	257	170	461	271	87	212	447	326	550	53
4,609	5,502	2,694	3,805	2,713	2,212	3,706	3,903	2,875	779	5,553	5,827	4,624	4,893	54
53	383	94	155	122	92	96	640	322	51	36	119	105	260	55
1,389	9,962	2,021	3,315	2,266	2,100	1,949	18,391	5,262	1,040	889	2,718	1,190	11,210	56
...	30	...	...	...	10	...	17	...	1	...	25	...	42	57
...	1,010	...	...	...	240	...	626	...	15	...	1,605	...	865	58
135	243	35	69	37	57	37	87	37	41	20	101	95	231	59
7,646,350	3,398,765	445,435	226,075	6,162	1,239,455	535,562	91,093	1,500	506,605	655,250	3,937,825	59,120	9,917,965	60
78	266	97	148	57	76	32	213	78	56	31	110	140	186	61
1,181,545	2,594,065	385,180	825,587	147,250	454,450	32,780	803,910	13,010	157,795	202,435	93,090	462,855	267,940	62
25	152	207	...	6	80	12	92	10	...	7	287	162	399	63
77,190	150,505	262,934	...	25,040	159,490	276,825	108,426	4,050	...	126,400	903,365	1,081,740	544,644	64
...	21	1	1	...	20	...	16	...	1	...	25	...	53	65
...	6,025	13	70	...	2,970	...	4,800	...	200	...	8,515	...	4,829	66
353	830	357	1,041	1,244	365	347	992	1,705	706	277	615	1,309	710	67
5,117,779	4,541,445	822,318	5,794,199	5,396,055	1,558,928	1,968,750	2,694,101	5,718,819	3,335,484	1,449,298	3,071,726	5,941,038	5,812,651	68
3,399,867	2,384,360	490,972	614,267	205,618	684,700	358,282	549,368	183,817	299,821	391,084	1,813,889	1,020,723	3,666,860	69
1,068,982	916,014	214,478	199,735	222,259	338,003	353,285	296,159	275,671	169,122	535,928	815,984	358,719	1,788,820	70
53,649	168,318	25,365	1,380,804	1,435,902	64,662	319,855	458,255	1,343,971	749,166	77,450	83,419	1,000,889	58,005	71
443,520	642,952	49,900	2,019,763	2,162,242	334,490	601,806	718,389	2,563,891	1,248,325	285,170	189,491	1,902,411	175,995	72
122,066	333,866	31,723	1,090,070	1,044,727	120,887	225,649	482,002	1,151,442	658,820	116,582	144,493	1,226,026	107,475	73
29,695	95,935	9,880	489,560	325,307	16,186	109,873	189,928	200,027	210,230	43,084	24,450	432,270	15,496	74
127	483	241	298	437	149	167	637	900	341	76	214	367	286	75
1,800	14,958	3,428	3,374	3,142	1,133	3,465	15,106	8,713	2,818	1,555	2,277	3,043	2,144	76
6	92	1	81	63	25	30	17	102	39	26	71	104	18	77
510	1,805	10	3,755	4,195	410	1,436	185	3,227	1,656	2,880	1,740	5,077	151	78
5,500	50,361	200	117,509	159,188	19,300	64,870	5,350	135,095	54,490	101,348	46,630	169,650	3,825	79
...	7	...	223	92	...	...	100	98	42	1	...	297	...	80
...	448	...	17,814	13,638	...	...	5,880	8,488	6,841	156	...	28,946	...	81
...	39,700	...	1,328,835	928,775	...	...	461,040	638,470	506,459	14,040	...	2,305,270	...	82
5	263	...	848	582	63	37	669	1,034	416	27	102	706	1	83
50	22,615	...	131,096	55,888	7,567	1,113	58,897	75,138	47,357	2,582	10,295	77,457	50	84
1,000	516,340	...	2,467,561	1,370,481	124,965	40,090	1,041,118	1,712,539	1,145,430	49,100	288,925	1,769,343	650	85
53	196	137	905	1,118	21	257	636	1,643	624	94	56	943	...	86
1,334	5,327	1,173	42,985	65,881	2,060	10,809	16,034	53,843	34,302	3,191	1,075	53,332	...	87
809	6,013	1,026	47,922	74,198	2,466	12,679	16,809	64,347	39,726	3,347	976	57,012	...	88
7,132	9,488	3,232	4,673	4,922	4,185	7,075	5,924	5,189	2,373	8,098	10,908	11,528	18,773	89
15	46	25	47	32	30	5	65	5	25	21	...	15	56	90
20,665	10,630	10,725	93,125	14,355	11,000	250	36,105	2,500	5,350	16,600	...	2,415	14,545	91

County Table 4.—CHARACTERISTICS OF COMMERCIAL

[Data are based on reports for only

	Item (For definitions and explanations, see text)	Marion	Miller	Mississippi	Monroe	Montgomery	Nevada	Newton	Ouachita	Perry
	Farms, acreage, and value:									
1	All commercial farms ... number...	338	357	2,593	1,100	195	293	358	177	143
2	Land in farms ... acres...	103,747	135,093	548,516	198,543	55,250	77,708	87,309	69,003	54,027
3	Average size of farm ... acres...	306.9	378.4	211.5	180.5	283.3	265.2	243.9	389.8	377.8
4	Value of land and buildings ... average per farm, dollars...	9,976	27,090	58,347	17,022	17,333	20,194	6,853	16,583	16,992
5	average per acre, dollars...	32.70	74.36	305.29	117.64	76.85	79.51	27.78	42.14	56.95
6	Cropland harvested ... farms reporting...	258	277	2,587	1,100	162	208	308	139	122
7	acres...	7,907	21,981	474,218	110,559	4,305	9,184	7,433	3,810	8,463
	Farm operators:									
8	Working off their farms, total ... number...	114	118	774	191	91	104	152	98	50
9	100 or more days ... number...	22	61	288	76	36	63	46	73	23
10	With other income of family exceeding value of agricultural products sold ... number...	22	63	141	25	41	86	61	62	29
	By tenure:									
11	Full owners ... number...	195	213	401	218	146	174	268	107	83
12	Part owners ... number...	119	88	503	197	48	89	75	24	35
13	Managers ... number...	1	4	51	13	1	...	...	1	5
14	All tenants ... number...	23	52	1,638	672	...	30	15	45	20
	Specified equipment and facilities:									
15	Grain combines ... farms reporting...	11	52	745	209	5	6	1	16	55
16	number...	11	53	941	255	5	6	1	16	62
17	Corn pickers ... farms reporting...	11	18	121	15	...	...	...	...	...
18	number...	11	18	138	17	...	...	...	...	...
19	Pick-up balers ... farms reporting...	53	117	103	32	31	31	47	28	36
20	number...	53	119	107	32	32	32	47	28	36
21	Motortrucks ... farms reporting...	256	285	1,466	639	139	203	258	112	122
22	number...	279	336	2,595	888	156	224	290	146	148
23	Tractors other than garden ... farms reporting...	204	262	1,625	640	118	173	153	100	97
24	number...	230	471	5,223	1,356	135	231	171	136	151
25	Automobiles ... farms reporting...	129	200	1,730	511	114	202	158	111	52
26	number...	134	229	2,040	560	122	214	166	112	53
27	Telephone ... farms reporting...	17	187	1,056	274	34	196	31	71	33
28	Home freezer ... farms reporting...	130	179	1,112	481	93	125	117	117	76
29	Milking machine ... farms reporting...	116	23	...	6	25	10	60	11	16
30	Electric milk cooler ... farms reporting...	71	23	5	...	25	10	30	11	16
	Farms by kind of road on which located:									
31	Hard surface ... farms reporting...	27	56	471	226	44	99	...	68	38
32	Gravel, shell, or shale ... farms reporting...	85	197	1,595	369	31	118	65	54	78
33	Dirt or unimproved ... farms reporting...	216	98	494	469	120	76	293	55	27
	Farm labor, week preceding enumeration:									
34	Family and/or hired workers ... farms reporting...	312	336	1,970	791	188	272	348	152	132
35	Family workers, including operator ... farms reporting...	307	322	1,851	774	186	272	348	151	131
36	Operators working 1 or more hours ... persons...	307	321	1,811	753	186	262	343	151	121
37	Unpaid members of operator's family working 15 or more hours ... farms reporting...	166	105	568	220	75	88	102	58	57
38	persons...	234	200	998	482	110	112	113	70	98
39	Regular hired workers (employed 150 or more days) ... farms reporting...	7	64	543	100	2	28	2	23	14
40	persons...	8	94	3,753	320	3	35	3	31	37
	Livestock and poultry on farms:									
41	Cattle and calves ... farms reporting...	327	311	393	418	185	258	338	117	117
42	number...	10,806	21,789	8,172	4,539	5,875	9,383	8,146	4,273	5,330
43	Milk cows ... farms reporting...	274	166	223	147	130	138	303	63	73
44	number...	2,908	2,107	373	267	940	658	1,477	585	1,246
45	Horses and/or mules ... farms reporting...	190	189	212	238	81	132	238	74	58
46	number...	477	530	555	575	149	339	434	120	181
47	Hogs and pigs ... farms reporting...	186	140	971	498	70	131	297	82	77
48	number...	2,927	2,785	12,583	2,747	430	1,827	8,669	1,108	1,227
49	Chickens, 4 months old and over ... farms reporting...	234	206	1,447	678	120	163	263	124	72
50	number...	8,598	49,004	43,630	17,309	28,100	66,091	17,868	178,907	4,645
	Livestock and poultry sold:									
51	Cattle, not counting calves, sold alive ... farms reporting...	194	136	106	50	73	118	186	70	46
52	number...	2,539	5,201	3,424	422	873	1,087	1,370	654	542
53	Calves sold alive ... farms reporting...	272	240	103	131	180	203	283	86	106
54	number...	3,600	6,656	960	1,092	2,831	3,032	1,940	997	2,039
55	Hogs and pigs sold alive ... farms reporting...	130	98	425	61	30	67	263	62	52
56	number...	3,457	3,777	9,954	1,001	365	1,248	11,691	1,629	1,705
57	Sheep and lambs sold alive ... farms reporting...	16	5	5	1	...	5	21	...	5
58	number...	360	355	5	15	...	15	308	...	115
59	Chickens including broilers sold ... farms reporting...	31	50	109	31	55	77	30	51	32
60	number...	1,300	13,335	8,390	845	1,277,240	1,344,465	12,975	118,390	880,910
	Livestock and poultry products sold:									
61	Chicken eggs sold ... farms reporting...	71	55	139	42	50	41	81	66	22
62	dozens...	16,635	265,750	77,476	13,342	286,940	855,055	121,790	591,725	23,700
63	Milk and cream sold ... farms reporting...	222	33	25	5	30	25	100	11	23
64	dollars...	439,781	458,884	3,145	1,000	218,275	55,440	120,820	124,800	310,000
65	Wool ... farms reporting...	16	6	...	1	...	...	26	...	5
66	pounds...	3,255	3,825	...	90	...	...	3,158	...	700
	Specified farm expenditures:									
67	Any specified farm expenditures ... farms reporting...	337	357	2,593	1,100	195	293	358	177	143
68	dollars...	662,100	2,031,549	22,700,187	2,971,730	1,029,960	1,201,257	331,834	924,967	691,599
69	Feed for livestock and poultry ... dollars...	334,010	567,753	381,492	101,425	682,685	734,238	203,870	634,689	440,954
70	Purchase of livestock and poultry ... dollars...	201,490	741,419	694,125	32,940	248,670	234,478	39,769	154,661	113,079
71	Machine hire ... dollars...	20,400	176,651	4,877,634	918,572	11,615	43,950	17,540	14,165	14,547
72	Hired labor ... dollars...	34,680	340,480	12,870,695	1,074,030	41,580	122,705	29,000	77,687	60,774
73	Gasoline and other petroleum fuel and oil for the farm business ... dollars...	55,515	156,900	2,871,651	705,509	40,790	55,640	32,260	36,238	42,080
74	Seeds, bulbs, plants, and trees ... dollars...	16,005	48,346	1,004,590	139,254	4,620	10,246	9,395	7,527	20,165
	Crops harvested:									
75	Corn for all purposes ... farms reporting...	144	105	723	401	70	127	158	82	49
76	acres...	2,044	1,754	14,162	2,506	620	2,145	1,320	843	501
77	Oats ... farms reporting...	5	32	26	49	...	1	...	5	22
78	acres...	110	1,750	1,133	2,480	...	30	...	80	420
79	bushels...	2,000	53,900	27,475	74,900	...	300	...	2,800	7,650
80	Rice ... farms reporting...	...	3	11	112	...	...	...	...	1
81	acres...	...	265	1,370	10,560	...	...	...	...	510
82	bushels...	...	16,290	75,404	766,670	...	...	...	...	22,000
83	Soybeans for beans ... farms reporting...	...	27	1,685	570	...	1	...	10	37
84	acres grown alone...	...	2,615	250,313	54,450	...	50	...	230	2,175
85	bushels...	...	30,445	6,454,416	1,175,712	...	600	...	1,620	50,500
86	Cotton ... farms reporting...	...	135	2,544	1,025	...	57	...	63	57
87	acres...	...	5,492	189,454	37,834	...	1,319	...	920	622
88	bales...	...	5,438	237,479	42,654	...	911	...	536	429
89	Land from which hay was cut ... acres...	4,810	8,723	4,173	1,082	3,020	4,350	5,811	1,477	3,635
90	Vegetables for sale (other than Irish and sweet potatoes) ... farms reporting...	10	15	43	...	10	50	...	20	...
91	dollars...	1,175	1,700	277,721	...	995	23,405	...	2,010	...

FARMS, CENSUS OF 1959—Continued

n sample of farms. See text.]

Phillips	Pike	Poinsett	Polk	Pope	Prairie	Pulaski	Randolph	St. Francis	Saline	Scott	Searcy	Sebastian	Sevier	
1,644	164	1,800	168	547	636	422	704	1,516	113	253	573	359	256	1
278,665	37,811	402,693	54,027	130,664	226,704	138,724	190,737	307,547	30,783	66,968	153,539	87,528	77,873	2
169.5	230.6	223.7	321.6	238.9	356.5	328.7	270.9	202.9	272.4	264.7	268.0	243.8	304.2	3
25,587	13,135	38,463	17,456	11,600	42,294	50,670	24,986	33,085	28,899	10,291	9,772	18,450	17,850	4
167.20	57.79	194.12	66.05	55.43	127.65	174.64	96.54	169.03	116.68	38.57	35.89	77.98	64.07	5
1,644	109	1,790	136	352	616	344	645	1,490	88	208	506	244	157	6
187,777	7,016	308,290	3,935	19,985	129,319	56,057	61,108	177,475	6,059	7,358	13,041	15,168	6,747	7
407	72	464	70	291	181	152	266	364	31	112	239	129	88	8
107	32	148	37	155	66	42	56	97	11	62	89	87	32	9
107	32	131	49	156	47	56	78	41	12	68	90	113	50	10
399	122	388	125	349	209	133	282	336	81	168	440	175	170	11
293	27	379	28	117	246	118	145	236	27	60	97	141	63	12
9	...	25	...	1	4	15	6	19	...	...	...	3	8	13
943	15	1,008	15	80	177	156	271	925	5	25	36	40	15	14
288	30	634	10	67	342	90	236	217	18	2	1	29	11	15
370	30	813	10	74	434	128	257	296	18	2	1	29	16	16
56	...	35	...	...	21	21	68	32	1	...	1	5	1	17
63	...	38	...	...	21	23	68	33	1	...	1	5	1	18
95	18	62	21	65	42	63	44	80	39	52	49	56	25	19
98	18	62	21	65	42	66	44	84	40	52	49	57	25	20
748	99	1,384	122	410	550	306	508	694	98	203	427	288	175	21
1,084	130	2,138	133	474	976	447	593	1,112	136	244	477	372	195	22
908	74	1,357	76	286	510	300	544	704	78	158	222	196	138	23
2,209	133	3,730	92	384	1,325	777	870	2,200	109	188	232	284	173	24
813	107	999	115	333	380	283	414	669	61	66	173	192	152	25
916	116	1,269	126	349	485	366	426	807	67	74	179	217	179	26
406	77	554	61	242	194	251	81	330	61	92	72	192	68	27
675	69	853	54	242	447	227	263	540	76	92	212	102	120	28
1	...	...	10	71	22	50	25	...	13	45	57	112	...	29
1	...	...	5	56	22	55	15	...	13	30	22	106	...	30
312	78	350	52	92	121	158	90	258	45	35	84	139	46	31
519	51	1,149	54	256	341	137	368	788	31	36	249	164	135	32
750	30	275	62	185	169	117	201	459	26	181	235	56	64	33
1,288	124	1,334	153	482	544	366	589	1,254	103	242	542	328	236	34
1,251	117	1,277	148	474	524	327	579	1,225	103	240	530	312	235	35
1,216	117	1,232	148	469	504	317	569	1,215	98	235	505	312	214	36
600	47	441	49	178	207	134	252	567	36	120	203	147	74	37
1,279	53	633	49	248	308	243	348	1,337	47	130	263	192	100	38
217	13	362	6	52	92	122	59	174	9	7	13	33	6	39
1,523	31	1,072	11	83	133	446	87	1,349	11	18	15	64	13	40
685	139	449	158	479	369	262	548	557	98	253	521	333	235	41
8,439	4,276	5,311	5,843	14,173	8,176	15,177	13,403	12,019	4,778	10,159	14,182	14,032	12,062	42
447	70	260	113	375	256	141	415	326	69	190	444	235	151	43
736	100	344	345	2,389	1,180	2,661	1,332	592	772	1,370	2,204	3,862	290	44
426	79	211	93	255	195	141	257	375	60	153	399	167	148	45
1,029	162	563	169	535	424	364	571	1,155	88	446	842	404	405	46
981	57	635	48	226	246	127	484	911	47	122	345	110	91	47
6,476	475	9,590	1,189	2,850	3,171	1,490	12,774	8,211	244	1,137	6,217	2,795	844	48
1,100	102	1,153	112	314	393	220	556	993	62	212	414	187	151	49
30,314	48,858	36,121	20,875	55,873	62,719	48,405	29,829	55,738	42,064	44,630	26,250	16,000	157,613	50
112	49	129	80	177	161	201	352	126	50	187	274	188	139	51
1,738	266	1,056	923	1,213	1,831	2,480	3,003	2,285	598	1,931	2,398	1,908	1,938	52
179	124	147	133	412	151	116	375	152	82	244	399	307	189	53
1,613	1,306	1,358	1,508	4,824	1,247	3,146	3,985	1,510	1,507	3,168	3,905	4,267	3,808	54
230	25	276	28	123	74	48	418	264	17	80	269	57	54	55
3,071	195	8,672	880	3,555	2,071	1,111	13,806	4,180	227	1,775	9,140	3,618	790	56
2	...	6	11	2	2	...	5	12	1	...	11	11	...	57
85	...	252	248	20	25	...	25	107	4	...	335	290	...	58
57	85	67	40	224	63	41	60	58	25	46	31	50	106	59
3,660	1,544,275	5,850	583,745	7,845,320	24,144	71,995	9,815	14,210	550,250	405,525	13,665	505,750	2,419,100	60
67	46	159	35	87	107	46	193	107	35	87	81	45	61	61
70,595	845,160	81,405	100,040	816,085	545,583	856,900	207,415	326,455	270,000	323,470	102,065	172,325	841,400	62
10	...	16	20	116	33	62	146	10	18	80	167	171	15	63
210	...	6,203	21,875	312,125	142,350	701,525	122,995	2,360	150,559	211,240	259,244	875,780	14,505	64
3	...	8	12	2	1	...	5	11	1	...	6	10	...	65
774	...	4,050	3,040	492	100	...	920	2,030	80	...	926	2,290	...	66
1,644	164	1,800	168	547	636	422	704	1,516	113	253	573	359	256	67
7,059,437	1,240,305	9,688,551	589,303	4,943,275	2,274,655	3,730,849	1,707,924	6,810,777	525,555	898,400	934,829	1,419,551	1,911,785	68
102,145	681,105	251,594	294,138	3,187,166	285,153	949,794	327,379	257,731	347,361	531,215	338,615	785,510	1,368,049	69
75,276	277,065	165,956	216,740	1,185,085	193,750	519,051	245,200	164,557	82,766	247,460	138,149	270,217	394,570	70
1,514,691	10,490	1,911,563	24,167	119,550	258,578	440,700	368,345	1,564,347	11,360	20,804	47,875	55,594	23,611	71
3,754,229	226,090	5,132,788	32,515	300,918	692,950	1,192,432	412,170	3,340,746	47,776	52,672	319,258	197,085	60,515	72
1,293,476	43,405	1,762,783	18,848	117,900	653,386	387,020	270,079	1,187,265	31,570	35,859	69,154	93,405	57,085	73
319,620	2,150	463,867	2,895	32,656	190,838	241,852	84,751	296,131	4,722	10,390	21,778	17,740	7,955	74
833	77	700	52	193	240	121	408	726	44	101	276	71	58	75
8,892	1,042	6,741	280	2,378	2,316	3,082	8,341	9,042	407	1,350	3,005	335	678	76
85	15	65	...	10	209	28	37	45	17	1	10	23	3	77
2,874	240	2,005	...	285	14,799	2,566	215	2,934	409	18	190	2,089	130	78
74,650	5,300	83,370	...	7,250	636,811	78,930	5,905	118,785	6,585	150	7,350	63,050	4,400	79
16	...	251	...	...	320	18	8	172	...	...	...	...	...	80
4,269	...	34,329	...	...	29,984	1,112	868	15,690	...	...	...	...	...	81
260,509	...	2,764,599	...	...	2,453,206	60,866	79,600	1,153,819	...	...	...	...	...	82
903	20	1,279	...	61	470	136	321	599	15	...	...	32	...	83
95,580	1,025	167,359	...	6,306	66,736	23,292	34,311	79,662	145	...	...	4,512	...	84
2,017,530	18,150	4,061,049	...	153,933	1,500,938	548,435	672,025	1,931,134	1,905	...	...	106,055	...	85
1,594	5	1,554	...	27	295	233	376	1,439	5	15	20	15	5	86
69,287	250	89,772	...	1,030	7,603	14,613	10,054	60,275	20	335	130	275	210	87
80,971	175	102,366	...	1,225	7,753	13,613	10,973	74,249	15	265	105	305	95	88
2,866	2,620	2,910	3,320	7,750	5,209	6,858	6,018	2,859	4,088	5,300	7,741	7,113	5,331	89
20	5	25	...	20	10	46	6	11	15	...	76	45	5	90
9,275	450	41,680	...	3,300	1,550	186,050	2,235	7,300	1,540	...	27,075	76,315	1,000	91

County Table 4.–CHARACTERISTICS OF COMMERCIAL FARMS, CENSUS OF 1959–Continued

[Data are based on reports for only a sample of farms. See text.]

	Item (For definitions and explanations, see text)	Sharp	Stone	Union	Van Buren	Washington	White	Woodruff	Yell
	Farms, acreage, and value:								
1	All commercial farms ... number...	476	304	190	336	1,827	1,278	937	633
2	Land in farms ... acres...	163,762	69,924	29,752	88,032	228,009	296,360	250,275	151,728
3	Average size of farm ... acres...	344.0	230.0	156.6	262.0	124.8	231.9	267.1	239.7
4	Value of land and buildings ... average per farm, dollars...	11,001	10,073	15,099	11,476	16,135	13,234	23,577	17,208
5	average per acre, dollars...	31.69	46.06	101.75	47.61	131.63	55.09	108.49	76.49
6	Cropland harvested ... farms reporting...	391	226	139	300	1,288	1,180	936	450
7	acres...	13,392	6,292	3,060	9,386	43,416	56,984	138,997	33,669
	Farm operators:								
8	Working off their farms, total ... number...	207	194	67	98	643	533	246	286
9	100 or more days ... number...	49	52	37	27	372	185	70	155
10	With other income of family exceeding value of agricultural products sold ... number...	54	51	37	39	521	161	26	115
	By tenure:								
11	Full owners ... number...	350	215	137	275	1,371	817	162	383
12	Part owners ... number...	97	78	38	44	233	356	176	120
13	Managers ... number...	2	1	...	2	72	4	5	13
14	All tenants ... number...	27	10	15	15	151	101	594	117
	Specified equipment and facilities:								
15	Grain combines ... farms reporting...	38	6	1	16	71	151	282	98
16	number...	38	6	3	16	71	167	369	107
17	Corn pickers ... farms reporting...	5	5	1	1	5	37	38	2
18	number...	5	5	1	1	5	37	41	2
19	Pick-up balers ... farms reporting...	52	57	16	45	248	164	68	99
20	number...	52	57	18	45	249	166	69	99
21	Motortrucks ... farms reporting...	366	208	119	250	1,349	1,082	606	447
22	number...	380	244	128	300	1,479	1,224	966	561
23	Tractors other than garden ... farms reporting...	289	121	84	199	1,175	1,031	618	313
24	number...	343	149	107	221	1,350	1,341	1,522	481
25	Automobiles ... farms reporting...	166	129	79	150	1,316	587	542	384
26	number...	169	134	92	165	1,457	627	628	409
27	Telephone ... farms reporting...	34	68	84	97	1,332	435	183	285
28	Home freezer ... farms reporting...	207	120	109	182	975	696	448	314
29	Milking machine ... farms reporting...	25	15	10	41	425	127	...	66
30	Electric milk cooler ... farms reporting...	20	10	5	40	320	112	...	40
	Farms by kind of road on which located:								
31	Hard surface ... farms reporting...	49	56	57	66	591	239	194	257
32	Gravel, shell, or shale ... farms reporting...	148	108	37	62	612	512	339	156
33	Dirt or unimproved ... farms reporting...	279	140	96	208	603	521	393	215
	Farm labor, week preceding enumeration:								
34	Family and/or hired workers ... farms reporting...	436	293	163	291	1,717	1,164	756	542
35	Family workers, including operator ... farms reporting...	430	288	163	290	1,695	1,151	742	533
36	Operators working 1 or more hours ... persons...	430	283	153	284	1,650	1,126	737	523
37	Unpaid members of operator's family working 15 or more hours ... farms reporting...	183	115	61	166	685	478	228	253
38	persons...	259	142	71	223	914	631	510	316
39	Regular hired workers (employed 150 or more days) .. farms reporting...	11	6	17	17	72	80	131	70
40	persons...	15	6	37	18	118	112	431	120
	Livestock and poultry on farms:								
41	Cattle and calves ... farms reporting...	446	278	150	311	1,585	1,057	351	533
42	number...	11,208	7,412	3,082	8,041	41,454	25,821	6,826	16,669
43	Milk cows ... farms reporting...	390	228	87	267	1,165	721	167	340
44	number...	1,998	677	520	1,637	10,410	5,913	265	1,700
45	Horses and/or mules ... farms reporting...	308	192	108	204	601	562	131	253
46	number...	654	401	286	509	1,109	1,043	303	626
47	Hogs and pigs ... farms reporting...	305	217	109	185	652	556	375	380
48	number...	5,712	4,874	2,329	2,828	5,268	8,144	2,657	4,212
49	Chickens, 4 months old and over ... farms reporting...	333	246	142	257	873	769	647	332
50	number...	19,577	42,977	21,462	9,043	406,485	111,145	18,630	108,321
	Livestock and poultry sold:								
51	Cattle, not counting calves, sold alive ... farms reporting...	208	168	63	161	875	583	104	277
52	number...	1,632	1,267	433	1,067	6,889	3,447	775	3,137
53	Calves sold alive ... farms reporting...	410	227	78	295	1,170	843	145	328
54	number...	4,698	2,093	795	2,768	11,714	7,291	1,586	3,768
55	Hogs and pigs sold alive ... farms reporting...	240	161	64	108	296	247	75	124
56	number...	8,240	7,601	3,694	2,587	9,855	6,335	1,319	3,841
57	Sheep and lambs sold alive ... farms reporting...	2	5	1	2	81	...	...	6
58	number...	80	25	10	152	2,731	...	...	119
59	Chickens including broilers sold ... farms reporting...	41	116	36	106	980	232	32	265
60	number...	403,320	1,901,015	523,240	1,430,565	32,358,695	4,460,472	1,750	10,151,653
	Livestock and poultry products sold:								
61	Chicken eggs sold ... farms reporting...	188	65	35	67	238	268	57	110
62	dozens...	102,354	620,830	110,600	44,035	3,729,273	1,022,080	33,355	930,215
63	Milk and cream sold ... farms reporting...	138	25	25	111	655	302	...	101
64	dollars...	156,035	112,935	83,470	317,510	1,952,540	943,834	...	192,975
65	Wool ... farms reporting...	1	5	1	2	71	5	...	5
66	pounds...	220	800	130	1,500	26,240	200	...	280
	Specified farm expenditures:								
67	Any specified farm expenditures ... farms reporting...	476	304	190	341	1,827	1,278	937	633
68	dollars...	704,428	1,469,821	492,050	1,074,805	21,834,976	4,589,390	3,708,056	6,684,450
69	Feed for livestock and poultry ... dollars...	356,176	1,007,675	320,165	705,700	15,122,585	2,405,781	88,692	4,381,939
70	Purchase of livestock and poultry ... dollars...	152,428	348,835	67,980	242,161	5,377,001	914,452	56,252	1,572,036
71	Machine hire ... dollars...	39,592	10,885	23,739	16,483	231,191	291,311	1,028,706	119,861
72	Hired labor ... dollars...	62,901	45,020	57,770	48,715	494,024	552,416	1,369,548	390,169
73	Gasoline and other petroleum fuel and oil for the farm business ... dollars...	69,329	45,055	17,775	52,623	512,840	340,730	929,757	179,889
74	Seeds, bulbs, plants, and trees ... dollars...	24,002	12,351	4,621	9,123	97,335	84,700	235,101	40,556
	Crops harvested:								
75	Corn for all purposes ... farms reporting...	312	161	97	178	292	750	251	264
76	acres...	5,013	1,257	672	1,694	2,806	8,288	3,539	4,481
77	Oats ... farms reporting...	6	...	1	15	146	39	45	35
78	acres...	220	...	160	110	2,371	735	1,934	935
79	bushels...	7,000	...	4,800	2,650	67,150	23,635	53,501	16,725
80	Rice ... farms reporting...	...	...	1	...	...	12	171	...
81	acres...	...	...	55	...	...	1,669	15,193	...
82	bushels...	...	...	4,875	...	...	137,000	1,163,204	...
83	Soybeans for beans ... farms reporting...	6	...	...	...	10	215	605	137
84	acres grown alone...	400	...	...	...	85	14,814	76,069	10,315
85	bushels...	7,500	...	...	...	1,055	309,421	1,732,250	212,770
86	Cotton ... farms reporting...	181	5	37	36	...	645	877	148
87	acres...	1,857	15	786	193	...	8,956	35,004	5,022
88	bales...	1,581	5	342	108	...	7,888	40,860	5,063
89	Land from which hay was cut ... acres...	4,864	4,698	1,015	5,887	32,996	15,602	2,734	10,047
90	Vegetables for sale (other than Irish and sweet potatoes) ... farms reporting...	120	41	30	60	70	188	34	...
91	dollars...	35,360	7,085	12,575	10,400	26,770	81,860	31,585	...

County Table 5.—FARMS REPORTING BY OFF-FARM WORK; AND FARMS BY TENURE OF OPERATOR, TYPE OF FARM, ECONOMIC CLASS OF FARM, AND VALUE OF FARM PRODUCTS SOLD, BY SOURCE: CENSUSES OF 1959 AND 1954

[Most data for 1959 are based on reports for only a sample of farms. See text]

	Item (For definitions and explanations, see text)	The State	Arkansas	Ashley	Baxter	Benton	Boone	Bradley	Calhoun
1	Estimated number of farms ... 1959 ...	94,997	1,242	1,058	720	3,633	1,432	807	538
2	1954 ...	145,337	1,641	2,123	869	4,551	1,773	1,134	758
	Farm operators by age:								
3	Operators reporting age ... number 1959 ...	94,032	1,204	1,020	697	3,595	1,472	788	548
4	Under 25 years ... number 1959 ...	1,592	26	14	11	50	15	6	7
5	25 to 34 years ... number 1959 ...	9,126	151	91	64	296	131	48	28
6	35 to 44 years ... number 1959 ...	19,567	294	209	148	672	289	140	92
7	45 to 54 years ... number 1959 ...	26,544	339	299	171	1,002	394	227	141
8	55 to 64 years ... number 1959 ...	20,957	234	248	167	867	355	189	148
9	65 or more years ... number 1959 ...	16,246	160	159	136	708	288	178	132
10	Average age ... years 1959 ...	51.0	48.6	51.2	51.7	52.3	52.0	53.7	54.5
	Off-farm work and other income:								
	Farm operators—								
11	Working off their farms ... operators reporting 1959 ...	45,119	345	456	406	1,913	843	477	325
12	1954 ...	68,143	537	982	460	2,380	1,048	644	497
13	100 or more days ... operators reporting 1959 ...	30,324	181	319	316	1,402	645	356	254
14	1954 ...	39,552	268	559	318	1,484	750	483	377
15	With other income of family exceeding value of farm products sold ... operators reporting 1959 ...	40,920	226	299	457	1,865	856	491	403
16	1954 ...	49,371	232	594	434	2,018	863	468	467
	Farms by tenure of operator:								
17	Full owners ... number 1959 ...	55,864	445	568	557	2,783	1,186	682	421
18	1954 ...	77,336	645	788	629	3,415	1,493	842	520
19	Part owners ... number 1959 ...	16,201	366	102	96	557	157	55	57
20	1954 ...	18,397	331	178	108	588	183	96	94
21	Managers ... number 1959 ...	549	6	4	6	23	3	...	...
22	1954 ...	580	5	10	...	18	2	1	...
23	All tenants ... number 1959 ...	22,383	425	384	61	270	86	70	60
24	1954 ...	48,763	680	1,159	72	471	91	153	142
25	Cash tenants ... number 1959 ...	2,573	16	25	40	117	20	20	20
26	1954 ...	4,436	18	43	27	205	34	53	30
27	Share-cash tenants ... number 1959 ...	1,339	11	30	...	5	...	...	...
28	1954 ...	2,437	10	89	...	13	1	6	1
29	Crop-share tenants ... number 1959 ...	7,189	280	127	5	16	10	...	10
30	1954 ...	14,102	337	508	7	42	8	29	47
31	Livestock-share tenants ... number 1959 ...	346	13	5	6	...	10	...	...
32	1954 ...	407	23	5	5	14	6	...	3
33	Croppers ... number 1959 ...	7,788	100	170	5	25	6	5	10
34	1954 ...	22,863	240	446	6	23	11	31	27
35	Other and unspecified tenants ... number 1959 ...	3,148	5	27	5	107	40	45	20
36	1954 ...	4,518	52	68	27	174	31	34	34
	Farms by type of farm:								
37	Field-crop farms other than vegetable and fruit-and-nut ... number 1959 ...	29,972	919	548	...	20	...	60	65
38	Cash-grain ... number 1959 ...	4,811	688	45	...	10	...	5	...
39	Tobacco ... number 1959 ...	...	...	...	...	...	...	...	...
40	Cotton ... number 1959 ...	24,905	226	498	...	...	...	55	60
41	Other field-crop ... number 1959 ...	256	5	5	...	10	...	...	5
42	Vegetable farms ... number 1959 ...	397	...	6	...	30	1	85	5
43	Fruit-and-nut farms ... number 1959 ...	924	5	...	...	25	...	...	...
44	Poultry farms ... number 1959 ...	4,993	...	20	30	974	5	20	40
45	Dairy farms ... number 1959 ...	4,276	...	...	45	507	268	10	15
46	Livestock farms other than poultry and dairy farms ... number 1959 ...	9,467	50	41	159	319	299	42	41
47	Livestock ranches ... number 1959 ...	...	...	...	...	...	...	...	...
48	General farms ... number 1959 ...	2,045	11	18	...	65	25	45	10
49	Miscellaneous and unclassified farms ... number 1959 ...	42,923	257	425	486	1,693	834	545	362
	Farms by economic class:								
50	Commercial farms ... number 1959 ...	52,469	985	633	239	1,951	603	262	186
51	Class I ... number 1959 ...	3,114	216	59	7	103	...	...	...
52	Class II ... number 1959 ...	4,266	277	23	5	170	12	6	10
53	Class III ... number 1959 ...	7,345	118	72	30	413	29	26	35
54	Class IV ... number 1959 ...	9,923	112	131	39	424	77	25	65
55	Class V ... number 1959 ...	14,327	122	187	88	555	209	85	36
56	Class VI ... number 1959 ...	13,494	140	161	70	286	276	120	40
57	Other farms ... number 1959 ...	42,528	257	425	481	1,682	829	545	352
58	Part-time ... number 1959 ...	29,366	136	280	396	1,202	573	370	246
59	Part-retirement ... number 1959 ...	13,113	121	145	85	475	256	175	106
60	Abnormal ... number 1959 ...	49	...	...	...	5	...	...	...
	Value of products sold by source:								
61	All farm products sold ... total, dollars 1959 ...	639,186,957	22,281,553	8,338,519	1,795,031	24,431,291	2,947,264	1,666,737	1,373,586
62	1954 ...	491,764,584	19,077,217	6,292,623	1,239,677	17,273,773	2,333,221	1,165,111	595,640
63	average per farm, dollars 1959 ...	6,728	17,940	7,881	2,493	6,725	2,058	2,065	2,553
64	1954 ...	3,384	11,625	2,964	1,427	3,796	1,316	1,027	786
65	All crops sold ... dollars 1959 ...	446,085,636	21,367,047	7,551,758	97,313	1,102,146	129,960	856,899	446,246
66	1954 ...	380,051,557	18,520,809	5,560,286	73,598	1,071,077	113,664	712,726	397,290
67	Field crops, other than vegetables and fruits and nuts, sold ... dollars 1959 ...	429,120,577	21,321,106	7,485,884	25,773	299,963	72,099	425,704	371,418
68	1954 ...	368,384,328	18,463,531	5,503,616	19,662	355,554	61,304	396,235	346,647
69	Vegetables sold ... dollars 1959 ...	3,091,584	1,062	31,327	555	248,911	6,753	384,402	15,158
70	1954 ...	2,385,048	1,009	15,840	1,198	145,655	3,210	257,940	17,989
71	Fruits and nuts sold ... dollars 1959 ...	7,659,494	5,995	132	43,285	295,140	21,855	3,430	2,005
72	1954 ...	4,969,775	7,770	4,234	12,888	370,338	15,782	2,245	2,008
73	Forest products and horticultural specialty products sold ... dollars 1959 ...	6,213,981	38,884	34,415	27,700	258,132	29,253	43,363	57,665
74	1954 ...	4,312,406	48,499	36,596	39,850	199,530	33,368	56,306	30,646
75	All livestock and livestock products sold ... dollars 1959 ...	193,101,321	914,506	786,761	1,697,718	23,329,145	2,817,304	809,838	927,340
76	1954 ...	111,713,027	556,408	732,337	1,166,079	16,202,696	2,219,557	452,385	198,350
77	Poultry and poultry products sold ... dollars 1959 ...	94,168,845	46,608	88,475	488,704	17,154,679	208,906	321,928	363,129
78	1954 ...	50,175,335	66,533	57,140	641,712	11,715,850	372,662	161,270	19,361
79	Dairy products sold ... dollars 1959 ...	24,543,832	2,025	250	198,217	2,721,955	845,982	105,780	86,770
80	1954 ...	21,849,105	5,733	120,732	162,025	2,609,671	769,609	31,102	19,868
81	Livestock and livestock products, other than poultry and dairy, sold ... dollars 1959 ...	74,388,644	865,873	698,036	1,010,797	3,452,511	1,762,416	382,130	477,441
82	1954 ...	39,688,587	484,142	554,465	362,342	1,877,175	1,077,286	260,013	159,121

County Table 5.–FARMS REPORTING BY OFF-FARM WORK: AND FARMS BY TENURE OF OPERATOR, CENSUSES OF 1959

[Most data for 1959 are based on reports

	Item (For definitions and explanations, see text)	Carroll	Chicot	Clark	Clay	Cleburne	Cleveland	Columbia	Conway
1	Estimated number of farms ... 1959 ...	1,458	937	1,015	1,934	1,016	769	1,119	1,200
2	1954 ...	1,815	1,948	1,753	2,488	1,440	1,226	2,216	1,673
	Farm operators by age:								
3	Operators reporting age ... number 1959 ...	1,447	886	1,028	1,872	1,056	771	1,205	1,194
4	Under 25 years ... number 1959 ...	15	13	8	52	11	6	2	13
5	25 to 34 years ... number 1959 ...	166	81	63	279	97	54	47	100
6	35 to 44 years ... number 1959 ...	255	180	176	483	253	140	172	244
7	45 to 54 years ... number 1959 ...	393	278	297	533	296	208	290	331
8	55 to 64 years ... number 1959 ...	349	203	239	331	228	199	350	265
9	65 or more years ... number 1959 ...	269	131	245	194	171	164	344	241
10	Average age ... years 1959 ...	51.7	50.7	53.9	47.1	50.7	53.6	56.5	52.1
	Off-farm work and other income:								
	Farm operators–								
11	Working off their farms ... operators reporting 1959 ...	726	295	607	679	620	460	733	656
12	1954 ...	780	650	1,067	1,194	956	749	1,255	865
13	100 or more days ... operators reporting 1959 ...	495	155	476	300	413	374	509	454
14	1954 ...	437	272	748	436	451	538	833	583
15	With other income of family exceeding value of farm products sold ... operators reporting 1959 ...	701	188	658	323	659	527	853	705
16	1954 ...	584	341	915	593	728	711	1,030	816
	Farms by tenure of operator:								
17	Full owners ... number 1959 ...	1,136	424	753	655	803	623	811	818
18	1954 ...	1,395	647	1,218	1,024	1,093	920	1,381	1,060
19	Part owners ... number 1959 ...	212	264	190	573	157	80	177	235
20	1954 ...	263	282	233	569	216	122	266	347
21	Managers ... number 1959 ...	...	15	7	5	1	1	6	1
22	1954 ...	6	16	2	3	1	1	1	2
23	All tenants ... number 1959 ...	110	234	65	701	55	65	125	146
24	1954 ...	164	910	203	1,009	110	188	566	224
25	Cash tenants ... number 1959 ...	44	33	5	10	15	10	45	40
26	1954 ...	67	41	41	18	27	42	113	56
27	Share-cash tenants ... number 1959 ...	5	15	...	55	...	...	5	20
28	1954 ...	3	31	9	100	3	3	15	10
29	Crop-share tenants ... number 1959 ...	15	88	20	501	15	10	40	35
30	1954 ...	18	321	46	629	32	56	175	86
31	Livestock-share tenants ... number 1959 ...	5	1	...	45	...	...	...	...
32	1954 ...	5	2	5	28	2	1	1	1
33	Croppers ... number 1959 ...	5	71	...	20	...	10	15	10
34	1954 ...	13	475	57	143	6	26	151	20
35	Other and unspecified tenants ... number 1959 ...	36	26	40	70	25	35	20	41
36	1954 ...	58	40	45	91	40	60	111	51
	Farms by type of farm:								
37	Field-crop farms other than vegetable and fruit-and-nut ... number 1959 ...	...	556	74	1,347	90	105	112	154
38	Cash-grain ... number 1959 ...	...	75	7	161	30	5	5	76
39	Tobacco ... number 1959 ...	...	...	...	...	...	...	...	...
40	Cotton ... number 1959 ...	...	476	57	1,186	60	85	97	68
41	Other field-crop ... number 1959 ...	...	5	10	...	...	15	10	10
42	Vegetable farms ... number 1959 ...	10	...	...	...	...	10	5	...
43	Fruit-and-nut farms ... number 1959 ...	5	...	...	...	5	...	...	...
44	Poultry farms ... number 1959 ...	176	5	20	36	167	48	31	30
45	Dairy farms ... number 1959 ...	405	5	10	...	21	5	30	70
46	Livestock farms other than poultry and dairy farms ... number 1959 ...	209	53	179	101	106	28	96	127
47	Livestock ranches ... number 1959 ...	...	...	...	...	...	...	...	...
48	General farms ... number 1959 ...	11	38	13	150	51	46	15	51
49	Miscellaneous and unclassified farms ... number 1959 ...	642	280	719	300	576	527	830	768
	Farms by economic class:								
50	Commercial farms ... number 1959 ...	821	657	329	1,634	456	252	297	434
51	Class I ... number 1959 ...	22	69	1	33	7	2	3	13
52	Class II ... number 1959 ...	43	84	18	145	6	21	16	31
53	Class III ... number 1959 ...	61	96	22	446	58	22	22	55
54	Class IV ... number 1959 ...	188	102	64	450	86	40	50	57
55	Class V ... number 1959 ...	285	185	87	375	133	87	61	88
56	Class VI ... number 1959 ...	222	121	137	185	166	80	145	190
57	Other farms ... number 1959 ...	637	280	636	300	560	517	822	766
58	Part-time ... number 1959 ...	496	125	451	180	394	376	490	630
59	Part-retirement ... number 1959 ...	141	150	235	120	166	141	327	136
60	Abnormal ... number 1959 ...	...	5	...	...	...	...	5	...
	Value of products sold by source:								
61	All farm products sold ... total, dollars 1959 ...	7,671,473	12,343,679	2,043,071	14,910,065	3,282,438	2,297,696	2,494,532	4,085,535
62	1954 ...	5,151,434	9,258,486	1,845,211	10,679,252	2,140,043	1,168,434	1,862,763	2,658,426
63	average per farm, dollars 1959 ...	5,262	13,174	2,013	7,709	3,231	2,988	2,229	3,405
64	1954 ...	2,838	4,753	1,053	4,292	1,486	953	841	1,589
65	All crops sold ... dollars 1959 ...	136,653	9,883,015	788,533	12,632,782	461,094	616,274	696,678	1,688,190
66	1954 ...	135,942	8,337,967	939,964	9,244,377	517,547	562,984	1,017,935	1,521,952
67	Field crops, other than vegetables and fruits and nuts, sold ... dollars 1959 ...	57,118	9,800,026	524,374	12,454,664	336,097	414,005	460,994	1,610,572
68	1954 ...	60,419	8,258,541	712,288	9,175,486	412,350	414,471	925,163	1,435,466
69	Vegetables sold ... dollars 1959 ...	7,903	10,447	5,647	27,580	25,527	96,687	18,143	25,442
70	1954 ...	6,578	19,554	6,704	11,757	15,045	36,153	14,934	36,382
71	Fruits and nuts sold ... dollars 1959 ...	39,934	26,466	33,224	20,814	42,440	3,222	4,586	25,315
72	1954 ...	34,635	14,565	21,696	29,221	23,602	1,995	7,697	13,494
73	Forest products and horticultural specialty products sold ... dollars 1959 ...	31,698	46,076	225,288	129,724	57,030	102,360	212,955	26,861
74	1954 ...	34,310	45,307	199,276	27,913	66,550	110,365	70,141	36,610
75	All livestock and livestock products sold ... dollars 1959 ...	7,534,820	2,460,664	1,254,538	2,277,283	2,821,344	1,681,422	1,797,854	2,397,345
76	1954 ...	5,015,492	920,519	905,247	1,434,875	1,622,496	605,450	844,828	1,136,474
77	Poultry and poultry products sold ... dollars 1959 ...	4,085,892	47,127	248,852	794,836	2,037,754	1,276,361	730,343	969,253
78	1954 ...	2,693,109	116,763	198,978	322,955	1,095,221	289,577	327,258	289,676
79	Dairy products sold ... dollars 1959 ...	1,556,838	29,200	49,505	18,850	165,590	51,195	359,610	310,298
80	1954 ...	1,135,972	50,854	86,740	124,249	93,496	16,513	190,324	358,793
81	Livestock and livestock products, other than poultry and dairy, sold ... dollars 1959 ...	1,892,090	2,384,337	956,181	1,463,597	618,000	353,866	707,901	1,117,794
82	1954 ...	1,186,411	752,902	619,529	987,671	433,779	299,360	327,246	488,005

TYPE OF FARM, ECONOMIC CLASS OF FARM, AND VALUE OF FARM PRODUCTS SOLD, BY SOURCE: AND 1954—Con.

for only a sample of farms. See text]

Craighead	Crawford	Crittenden	Cross	Dallas	Desha	Drew	Faulkner	Franklin	Fulton	Garland	Grant	Greene	Hempstead	
2,692	1,347	1,938	1,470	480	1,247	1,112	1,771	1,060	1,025	723	590	1,966	1,447	1
3,786	1,693	4,525	2,444	760	2,406	1,776	2,490	1,480	1,240	1,084	897	2,643	2,200	2
2,655	1,304	1,898	1,434	466	1,236	1,100	1,739	1,039	1,080	718	549	2,045	1,414	3
88	15	48	41	4	22	21	19	11	10	10	5	43	11	4
355	122	189	167	30	120	73	165	73	96	59	36	262	81	5
663	254	408	338	76	284	175	375	180	230	148	106	478	216	6
789	361	520	411	127	379	357	503	301	285	213	154	621	370	7
486	307	443	296	111	279	228	374	244	255	161	116	381	377	8
274	245	290	181	118	152	246	303	230	204	127	132	260	359	9
47.4	51.9	50.1	48.7	54.5	49.5	53.1	51.2	53.4	51.7	51.4	53.2	48.6	55.1	10
943	801	669	418	297	382	599	1,004	592	486	458	350	927	763	11
1,126	1,003	1,195	544	517	789	892	1,280	1,088	518	652	577	1,056	1,351	12
489	645	286	221	232	236	417	775	450	327	400	302	389	548	13
610	708	324	212	421	283	494	864	702	342	522	452	380	864	14
455	737	239	254	353	216	562	1,129	679	499	538	461	497	883	15
606	1,058	199	246	397	266	593	1,089	894	517	578	552	545	1,229	16
860	1,021	287	463	373	448	756	1,261	716	842	632	467	876	992	17
1,316	1,278	420	550	660	541	970	1,704	967	1,132	934	795	1,093	1,279	18
673	221	261	305	47	251	152	310	219	112	70	87	435	276	19
605	250	192	316	83	284	222	358	269	73	51	31	552	402	20
14	5	17	3	5	9	5	4	10	1	6	1	5	13	21
7	7	40	8	1	14	7	8	3	...	4	...	7	8	22
1,145	100	1,373	699	55	539	199	196	115	70	15	35	650	166	23
1,831	154	3,865	1,580	112	1,581	589	406	217	77	89	60	984	434	24
40	20	216	52	20	23	31	45	50	20	5	15	20	36	25
45	57	296	47	40	31	40	113	121	19	45	23	36	65	26
105	...	36	31	10	5	25	...	10	...	...	...	130	...	27
173	4	132	35	2	129	16	9	12	...	2	...	164	9	28
690	15	159	260	10	255	55	55	10	20	...	...	420	25	29
1,091	24	518	452	16	499	241	147	14	12	1	2	540	142	30
20	...	...	6	...	...	6	...	10	...	...	...	5	5	31
30	3	4	1	...	1	3	6	2	...	1	...	7	6	32
160	15	935	340	5	215	41	5	10	...	...	...	35	15	33
358	5	2,843	998	6	885	216	27	1	1	2	4	137	127	34
130	50	27	10	10	41	41	91	25	30	10	20	40	85	35
134	61	72	47	48	36	73	104	67	45	38	31	100	85	36
2,035	100	1,553	1,044	20	939	299	218	51	20	...	15	1,145	88	37
209	80	41	298	...	90	9	16	35	...	...	10	128	2	38
...	...	...	...	...	...	...	...	...	...	...	...	...	...	39
1,821	5	1,512	746	20	844	290	197	5	20	...	5	1,017	76	40
5	15	...	...	...	5	...	5	11	...	...	...	...	10	41
...	43	1	...	10	...	15	...	11	...	...	...	...	20	42
15	40	...	35	...	...	5	...	35	...	...	...	5	1	43
35	70	5	...	15	11	15	30	53	5	26	30	5	118	44
15	25	...	...	5	...	6	156	77	215	51	5	60	35	45
90	182	2	42	68	29	83	190	205	263	111	43	90	180	46
...	...	...	...	...	...	...	...	...	...	...	...	...	...	47
55	20	6	49	...	27	51	31	10	16	10	5	141	19	48
447	867	371	300	362	241	638	1,146	618	506	525	492	520	986	49
2,261	490	1,567	1,170	123	1,006	480	630	442	519	203	99	1,451	477	50
98	11	182	124	...	114	23	6	5	...	1	...	5	22	51
301	33	117	132	5	88	20	24	31	1	11	6	50	33	52
546	70	91	157	25	168	24	80	49	11	26	11	251	72	53
625	106	212	220	11	181	86	113	53	56	65	20	395	105	54
445	105	380	277	26	275	152	152	193	216	40	42	415	108	55
246	165	585	260	56	180	175	255	111	235	60	20	335	137	56
431	857	371	300	357	241	632	1,141	618	506	520	491	515	970	57
280	632	180	160	266	150	430	870	416	331	390	371	305	620	58
150	225	191	140	91	91	200	271	197	175	130	120	210	350	59
1	...	...	...	...	...	2	...	5	...	...	...	...	...	60
28,902,818	3,923,360	27,154,006	19,509,797	798,966	14,963,881	4,597,844	4,017,883	3,145,416	2,121,991	1,871,504	1,038,825	12,667,912	5,094,737	61
19,548,331	2,520,423	30,311,929	16,539,285	482,014	12,250,051	3,766,836	3,704,558	2,131,016	1,212,218	1,108,939	400,148	9,407,702	2,861,065	62
10,737	2,913	14,011	13,272	1,665	12,000	4,135	2,269	2,967	2,070	2,589	1,761	6,443	3,521	63
5,163	1,489	6,699	6,767	634	5,091	2,121	1,488	1,440	978	1,023	446	3,559	1,300	64
27,192,769	1,817,343	26,568,599	18,638,485	260,061	14,119,229	3,692,574	1,249,897	426,188	172,139	126,730	163,598	10,975,429	1,272,956	65
18,519,664	1,212,119	29,803,581	16,143,732	230,354	11,656,461	3,171,148	1,772,174	442,511	105,528	103,528	139,070	8,423,437	1,547,508	66
26,940,591	1,031,790	26,472,843	18,315,256	192,894	14,058,250	3,470,839	1,210,536	265,124	121,709	10,718	126,401	10,892,201	943,649	67
18,279,730	548,857	29,745,984	15,745,758	182,262	11,634,918	3,093,310	1,705,191	242,597	70,372	7,327	94,435	8,390,977	1,243,666	68
42,054	543,384	20,536	9,258	7,368	40,309	120,531	13,928	77,438	283	2,992	2,888	20,163	65,262	69
36,015	416,069	4,495	4,643	1,978	1,201	22,918	15,597	96,453	2,687	7,840	5,399	3,248	89,404	70
127,299	187,968	37,218	284,889	1,065	4,072	7,039	9,249	71,268	6,810	6,494	2,813	22,554	106,634	71
86,733	203,738	5,699	384,506	1,855	2,801	3,979	10,729	86,649	8,267	3,468	3,785	16,310	30,387	72
82,825	54,201	38,002	29,082	58,734	16,598	94,165	16,184	12,358	43,337	106,526	31,496	40,511	157,411	73
117,186	43,455	47,403	8,825	44,259	17,541	50,941	40,657	16,812	24,202	84,893	35,451	12,902	184,051	74
1,710,049	2,106,017	585,407	871,312	538,905	844,652	905,270	2,767,986	2,719,228	1,949,852	1,744,774	875,227	1,692,483	3,821,781	75
1,028,667	1,308,304	508,348	395,553	251,660	593,590	595,688	1,932,384	1,688,505	1,106,690	1,005,411	261,078	984,265	1,313,557	76
355,994	802,633	91,830	103,282	146,007	117,656	150,599	289,677	875,223	77,405	734,580	405,090	134,245	2,059,284	77
233,653	437,948	61,080	41,330	53,269	70,186	133,351	313,797	423,166	139,513	270,438	70,736	43,027	378,876	78
157,000	241,955	900	125	56,328	6,925	50,235	1,323,365	436,385	669,710	371,715	99,735	406,595	351,255	79
180,193	268,255	4,881	9,237	31,870	49,253	58,533	997,076	647,078	446,604	407,549	55,678	275,003	243,568	80
1,197,055	1,061,429	492,677	767,905	336,570	720,071	704,436	1,154,944	1,407,620	1,202,737	638,479	370,402	1,151,643	1,411,242	81
614,821	602,101	442,387	344,986	166,521	474,151	403,804	621,511	618,261	520,573	327,424	134,664	666,235	691,113	82

County Table 5.–FARMS REPORTING BY OFF-FARM WORK; AND FARMS BY TENURE OF OPERATOR, CENSUSES OF 1959

[Most data for 1959 are based on reports

	Item (For definitions and explanations, see text)	Hot Spring	Howard	Independence	Izard	Jackson	Jefferson	Johnson	Lafayette	Lawrence
1	Estimated number of farms ... 1959 ...	1,002	799	1,592	983	1,226	1,743	985	697	1,389
2	1951 ...	1,590	1,237	2,042	1,395	2,162	3,662	1,433	1,120	1,832
	Farm operators by age:									
3	Operators reporting age ... number 1959 ...	985	773	1,555	996	1,224	1,730	987	678	1,423
4	Under 25 years ... number 1959 ...	14	3	32	11	31	41	7	14	36
5	25 to 34 years ... number 1959 ...	97	52	146	98	135	181	87	44	167
6	35 to 44 years ... number 1959 ...	216	146	339	201	296	371	160	108	316
7	45 to 54 years ... number 1959 ...	261	216	444	282	378	515	264	194	396
8	55 to 64 years ... number 1959 ...	206	192	346	232	262	355	266	161	307
9	65 or more years ... number 1959 ...	191	164	248	172	122	267	203	157	201
10	Average age ... years 1959 ...	51.2	53.2	50.6	51.2	48.5	49.8	53.2	53.6	49.6
	Off-farm work and other income:									
	Farm operators–									
11	Working off their farms ... operators reporting 1959 ...	598	456	855	562	417	574	533	350	543
12	1954 ...	1,087	694	1,157	823	612	1,331	887	596	778
13	100 or more days ... operators reporting 1959 ...	529	362	566	372	225	329	362	240	291
14	1954 ...	916	457	769	562	328	663	557	290	317
15	With other income of family exceeding value of farm products sold ... operators reporting 1959 ...	706	471	744	517	205	383	622	365	386
16	1954 ...	1,106	728	1,033	676	262	781	652	425	362
	Farms by tenure of operator:									
17	Full owners ... number 1959 ...	789	622	1,090	698	443	605	708	352	650
18	1954 ...	1,262	915	1,370	1,139	559	1,141	1,023	524	769
19	Part owners ... number 1959 ...	137	124	328	190	285	188	161	196	344
20	1954 ...	158	166	399	128	320	281	223	173	337
21	Managers ... number 1959 ...	...	8	3	2	4	21	6	8	3
22	1954 ...	2	4	10	2	3	26	7	2	2
23	All tenants ... number 1959 ...	76	45	171	93	494	929	110	141	392
24	1954 ...	117	187	305	134	1,098	2,212	176	437	669
25	Cash tenants ... number 1959 ...	30	25	30	35	6	47	55	5	10
26	1954 ...	50	29	42	31	30	95	95	42	12
27	Share-cash tenants ... number 1959 ...	...	...	5	...	36	51	...	...	60
28	1954 ...	1	2	16	...	49	88	3	9	81
29	Crop-share tenants ... number 1959 ...	1	5	56	21	255	315	15	20	217
30	1954 ...	5	37	118	38	515	443	17	74	366
31	Livestock-share tenants ... number 1959 ...	...	...	5	...	6	...	...	1	5
32	1954 ...	...	2	9	3	14	3	3	5	21
33	Croppers ... number 1959 ...	...	10	20	6	160	440	5	90	50
34	1954 ...	6	67	32	22	424	1,506	3	270	144
35	Other and unspecified tenants ... number 1959 ...	45	5	55	31	31	76	35	25	50
36	1954 ...	55	50	88	40	66	77	55	37	45
	Farms by type of farm:									
37	Field-crop farms other than vegetable and fruit-and-nut ... number 1959 ...	21	30	221	56	922	1,162	56	234	636
38	Cash-grain ... number 1959 ...	6	...	126	10	236	80	36	...	221
39	Tobacco ... number 1959 ...	...	...	...	...	...	...	...	...	...
40	Cotton ... number 1959 ...	5	30	95	46	686	1,077	10	234	415
41	Other field-crop ... number 1959 ...	10	...	...	...	...	5	10	...	...
42	Vegetable farms ... number 1959 ...	20	5	5	...	5	5	...	...	...
43	Fruit-and-nut farms ... number 1959 ...	5	57	10	...	5	...	66	...	...
44	Poultry farms ... number 1959 ...	46	120	172	20	31	10	46	20	35
45	Dairy farms ... number 1959 ...	40	5	66	121	...	1	30	7	5
46	Livestock farms other than poultry and dairy farms ... number 1959 ...	104	126	313	135	22	55	130	63	187
47	Livestock ranches ... number 1959 ...	...	...	...	...	...	...	...	...	...
48	General farms ... number 1959 ...	30	10	37	25	56	11	26	8	118
49	Miscellaneous and unclassified farms ... number 1959 ...	736	446	768	626	185	499	631	365	408
	Farms by economic class:									
50	Commercial farms ... number 1959 ...	271	353	830	357	1,041	1,244	365	347	992
51	Class I ... number 1959 ...	1	42	29	...	79	132	7	18	11
52	Class II ... number 1959 ...	2	45	48	5	144	114	21	33	43
53	Class III ... number 1959 ...	35	57	111	21	251	115	31	62	192
54	Class IV ... number 1959 ...	31	57	159	35	290	162	76	84	255
55	Class V ... number 1959 ...	72	102	253	121	172	271	90	79	286
56	Class VI ... number 1959 ...	130	50	230	175	105	450	140	71	205
57	Other farms ... number 1959 ...	731	446	762	626	185	499	620	350	397
58	Part-time ... number 1959 ...	575	311	542	460	125	341	435	265	231
59	Part-retirement ... number 1959 ...	156	135	220	166	60	152	185	85	166
60	Abnormal ... number 1959 ...	...	...	...	...	...	6	...	...	...
	Value of products sold by source:									
61	All farm products sold ... total, dollars 1959 ...	1,585,798	5,794,102	7,543,745	2,006,584	16,597,527	19,698,595	3,242,656	3,951,127	8,244,270
62	1954 ...	1,210,571	1,644,261	4,409,168	1,327,445	14,014,394	16,383,535	2,133,828	2,909,402	5,919,307
63	average per farm, dollars 1959 ...	1,583	7,252	4,739	2,041	13,538	11,302	3,292	5,669	5,935
64	1954 ...	761	1,329	2,159	952	6,482	4,474	1,489	2,598	3,231
65	All crops sold ... dollars 1959 ...	237,800	1,242,407	2,845,012	339,485	15,488,372	18,624,939	1,307,197	2,453,196	6,475,933
66	1954 ...	130,895	804,286	1,738,523	283,029	13,399,524	15,664,174	1,078,633	2,358,914	4,759,397
67	Field crops, other than vegetables and fruits and nuts, sold ... dollars 1959 ...	145,157	191,017	2,700,728	276,919	15,326,976	18,553,015	567,331	2,365,057	6,332,789
68	1954 ...	62,799	267,156	1,649,187	226,103	13,317,751	15,550,988	405,156	2,337,617	4,712,666
69	Vegetables sold ... dollars 1959 ...	20,343	8,356	7,450	6,661	62,557	13,184	28,558	3,350	34,373
70	1954 ...	8,772	17,155	6,459	11,226	26,404	36,030	26,512	2,785	11,152
71	Fruits and nuts sold ... dollars 1959 ...	6,819	1,000,263	54,550	3,516	49,070	10,571	651,866	6,174	10,903
72	1954 ...	5,079	468,813	33,169	3,805	38,182	5,051	624,597	3,904	8,716
73	Forest products and horticultural specialty products sold ... dollars 1959 ...	65,481	42,771	82,284	52,389	49,769	48,169	59,442	78,615	97,868
74	1954 ...	54,245	51,162	49,708	41,895	17,187	72,105	22,368	14,608	26,863
75	All livestock and livestock products sold ... dollars 1959 ...	1,347,998	4,551,695	4,698,733	1,667,099	1,109,155	1,073,656	1,935,459	1,497,931	1,768,337
76	1954 ...	1,079,676	839,975	2,670,645	1,044,416	614,870	719,361	1,055,195	550,488	1,159,910
77	Poultry and poultry products sold ... dollars 1959 ...	370,052	3,681,415	2,866,435	573,756	359,982	212,083	1,225,052	205,966	339,767
78	1954 ...	276,039	409,442	1,633,980	235,170	123,597	98,186	460,236	80,804	92,472
79	Dairy products sold ... dollars 1959 ...	430,685	79,085	182,865	367,924	...	67,025	182,315	280,165	113,786
80	1954 ...	475,296	31,668	280,347	294,602	49,058	117,914	168,978	163,367	98,021
81	Livestock and livestock products, other than poultry and dairy, sold ... dollars 1959 ...	547,261	791,195	1,649,433	725,419	749,173	794,548	528,092	1,011,800	1,314,784
82	1954 ...	328,341	398,865	756,318	514,644	442,215	503,261	425,981	306,317	969,417

TYPE OF FARM, ECONOMIC CLASS OF FARM, AND VALUE OF FARM PRODUCTS SOLD, BY SOURCE: AND 1954—Con.

for only a sample of farms. See text]

Lee	Lincoln	Little River	Logan	Lonoke	Madison	Marion	Miller	Mississippi	Monroe	Montgomery	Nevada	Newton	Ouachita	
2,071	1,082	699	1,441	1,869	1,497	771	999	2,863	1,275	615	842	994	711	1
3,282	2,011	960	1,911	2,962	1,929	994	1,547	5,742	1,908	919	1,427	1,256	1,349	2
2,065	1,083	699	1,423	1,781	1,459	731	953	2,861	1,243	642	845	948	705	3
86	28	4	13	30	22	12	12	97	35	5	5	18	8	4
268	81	53	119	219	138	89	63	408	147	56	49	106	33	5
468	219	124	273	477	289	153	185	721	289	115	119	202	120	6
538	330	213	391	461	421	209	278	818	346	179	224	283	198	7
412	246	155	341	375	329	166	214	552	256	161	229	190	179	8
293	179	150	286	219	260	102	201	265	170	126	219	149	167	9
48.5	51.1	53.1	52.5	48.6	51.4	49.8	52.7	47.0	48.9	52.4	55.3	50.2	54.5	10
705	388	403	785	580	766	381	548	1,045	263	396	482	599	470	11
856	838	584	1,028	1,126	1,015	469	916	1,862	711	546	806	746	872	12
251	203	310	603	397	475	261	455	483	113	291	361	396	382	13
156	338	394	691	604	658	292	696	684	164	386	550	451	740	14
222	288	413	840	397	725	332	631	307	109	421	548	622	532	15
145	406	439	1,013	556	817	412	870	367	134	572	725	730	635	16
509	429	422	1,004	882	1,187	576	708	491	333	526	638	774	516	17
667	649	572	1,359	1,250	1,519	748	1,000	716	440	790	934	1,086	1,029	18
430	258	169	324	337	204	136	174	508	212	83	119	125	114	19
425	273	126	370	439	217	149	212	475	255	96	209	82	142	20
12	4	1	9	4	...	1	9	51	13	1	...	...	1	21
11	5	2	4	10	2	3	7	54	1	1	1	...	6	22
1,120	391	107	104	646	106	58	108	1,813	717	5	85	95	80	23
2,127	1,104	236	211	1,293	180	93	329	4,567	1,189	44	276	93	183	24
85	25	21	51	30	20	21	27	86	27	...	5	10	15	25
112	59	32	73	61	23	31	74	157	52	6	73	12	53	26
81	40	...	1	43	...	1	...	195	27	...	5	5	...	27
136	20	2	10	40	3	...	4	234	40	...	10	...	...	28
289	131	10	6	269	10	...	20	461	302	...	10	5	25	29
463	382	61	31	367	32	14	71	1,055	516	5	78	13	33	30
20	...	1	...	12	10	1	5	5	6	...	...	...	...	31
1	1	5	3	9	10	5	2	8	11	1	2	...	...	32
570	175	60	5	265	15	5	30	990	285	...	5	10	5	33
1,353	577	110	5	750	14	5	132	3,017	536	6	56	13	14	34
75	20	15	41	27	51	30	26	76	70	5	60	65	35	35
62	65	26	89	66	98	38	46	96	34	26	57	55	83	36
1,658	646	88	66	1,049	5	10	119	2,563	1,074	...	35	5	62	37
123	50	8	51	256	...	10	6	60	102	...	5	...	10	38
...	...	...	...	...	...	...	...	...	...	...	...	...	...	39
1,535	596	80	15	788	...	...	113	2,503	972	...	30	...	52	40
...	...	...	...	5	5	...	...	...	...	...	...	5	...	41
...	...	5	...	...	...	...	...	5	...	...	...	...	...	42
...	10	10	...	5	15	...	...	...	...	...	5	...	...	43
...	6	15	76	20	186	...	20	...	...	35	76	10	40	44
...	...	2	166	121	237	136	27	...	...	25	10	50	11	45
16	43	128	271	98	262	172	184	16	5	129	115	272	43	46
...	...	...	...	...	...	...	...	...	...	...	...	...	...	47
31	1	11	31	16	5	15	2	9	21	...	37	15	16	48
366	376	440	831	560	787	438	647	270	175	426	564	642	539	49
1,705	706	277	615	1,309	710	338	357	2,593	1,100	195	293	358	177	50
95	90	14	12	137	24	1	13	395	68	...	1	...	1	51
79	56	11	55	159	81	5	15	267	115	20	20	...	2	52
160	83	25	56	252	62	8	66	465	87	11	28	12	7	53
315	112	52	116	215	82	54	64	425	220	46	56	25	30	54
576	265	95	185	311	191	99	93	621	305	38	103	146	66	55
480	100	80	191	235	270	171	106	420	305	80	85	175	71	56
366	376	422	826	560	787	433	642	270	175	420	549	636	534	57
181	210	296	583	410	541	312	452	165	60	315	317	505	357	58
185	165	126	241	150	246	121	185	105	115	105	232	131	177	59
...	1	...	2	...	...	...	5	...	...	...	...	...	...	60
17,242,815	12,321,930	2,487,369	5,136,124	20,039,749	6,924,826	1,690,034	4,109,334	56,393,817	10,857,310	1,679,514	2,959,490	1,369,768	1,166,187	61
14,588,714	8,753,554	1,570,373	3,456,544	16,966,249	3,405,546	1,142,928	2,530,945	48,410,335	8,758,389	629,995	1,377,587	736,013	751,655	62
8,326	11,388	3,558	3,564	10,722	4,626	2,192	4,113	19,697	8,516	2,731	3,515	1,378	1,640	63
4,445	4,353	1,636	1,809	5,728	1,765	1,150	1,636	8,431	4,590	686	965	586	557	64
16,164,911	11,182,469	1,120,345	584,333	17,550,988	257,201	109,067	1,465,706	55,229,391	10,622,870	58,592	573,399	119,570	322,577	65
13,845,947	8,339,991	950,902	665,017	15,333,576	220,862	46,537	1,476,434	47,512,117	8,575,810	70,008	702,828	83,143	322,651	66
16,020,607	11,069,844	969,479	541,481	17,384,016	85,379	42,231	1,350,516	54,769,849	10,607,128	21,235	292,515	31,560	227,385	67
13,778,071	8,266,753	878,369	520,116	15,265,174	46,707	18,262	1,357,449	47,375,942	8,557,073	16,334	520,153	31,434	228,878	68
1,315	58,339	17,950	4,020	14,099	26,920	5,601	15,917	239,841	977	952	30,085	2,800	15,113	69
1,186	33,849	15,182	96,999	26,031	11,336	2,798	14,191	89,399	1,115	3,568	76,578	1,594	6,256	70
117,603	12,151	43,995	14,370	32,486	118,823	34,767	47,529	184,340	1,320	2,841	17,135	4,696	12,016	71
53,530	4,130	14,797	24,562	24,716	131,742	4,193	19,370	42,175	705	2,962	11,732	12,016	13,261	72
25,386	42,135	88,921	24,462	120,387	26,079	26,468	51,744	35,361	13,445	33,564	233,664	80,514	68,063	73
13,160	35,259	42,554	23,340	17,655	31,077	21,284	85,424	4,601	16,917	47,144	94,365	38,099	74,256	74
1,077,904	1,139,461	1,367,024	4,551,791	2,488,761	6,667,625	1,580,967	2,643,628	1,164,426	234,440	1,620,922	2,386,091	1,250,198	843,610	75
742,767	413,563	619,471	2,791,527	1,632,673	3,184,684	1,096,391	1,054,511	898,218	182,579	559,987	674,759	652,870	429,004	76
31,221	420,107	183,625	1,819,021	281,308	4,373,863	36,357	350,158	72,628	42,618	673,891	1,607,411	39,952	360,538	77
62,761	59,146	100,581	1,115,674	139,363	1,870,767	207,085	113,436	68,791	16,291	188,214	201,258	100,029	62,673	78
4,600	147,000	126,620	1,090,660	1,091,740	665,459	503,431	458,884	4,020	1,000	243,670	59,495	170,370	125,885	79
4,559	31,980	48,682	796,435	1,071,249	584,870	370,874	277,265	10,069	2,770	59,937	106,170	97,194	126,698	80
1,042,083	572,354	1,056,779	1,642,110	1,115,713	1,628,303	1,041,179	1,834,586	1,087,778	190,822	703,361	719,185	1,039,876	357,187	81
675,447	322,437	470,208	879,418	422,061	729,047	518,432	663,810	819,358	163,518	311,836	367,331	455,647	239,633	82

County Table 5.–FARMS REPORTING BY OFF-FARM WORK; AND FARMS BY TENURE OF OPERATOR, CENSUSES OF 1959

[Most data for 1959 are based on reports

	Item (For definitions and explanations, see text)	Perry	Phillips	Pike	Poinsett	Polk	Pope	Prairie	Pulaski	Randolph
1	Estimated number of farms ... 1959 ...	508	2,019	556	2,010	899	1,337	878	1,186	1,271
2	1954 ...	700	3,965	876	3,383	1,567	1,729	1,361	2,572	1,608
	Farm operators by age:									
3	Operators reporting age ... number 1959 ...	501	2,000	551	1,998	924	1,311	887	1,182	1,213
4	Under 25 years ... number 1959 ...	7	52	6	52	5	12	16	10	21
5	25 to 34 years ... number 1959 ...	50	261	19	288	69	120	108	92	112
6	35 to 44 years ... number 1959 ...	100	473	109	542	151	282	220	221	271
7	45 to 54 years ... number 1959 ...	131	571	171	610	262	332	247	366	338
8	55 to 64 years ... number 1959 ...	126	373	127	356	222	316	183	282	264
9	65 or more years ... number 1959 ...	87	270	119	150	215	249	113	211	207
10	Average age ... years 1959 ...	51.4	48.4	53.5	46.6	53.7	51.9	48.8	52.0	50.8
	Off-farm work and other income:									
	Farm operators–									
11	Working off their farms ... operators reporting 1959 ...	323	568	329	594	592	744	357	676	621
12	1954 ...	383	1,060	526	974	946	988	609	1,531	619
13	100 or more days ... operators reporting 1959 ...	249	224	265	288	440	555	180	541	345
14	1954 ...	213	359	334	306	606	662	296	1,279	222
15	With other income of family exceeding value of farm products sold ... operators reporting 1959 ...	332	297	352	228	741	803	212	708	538
16	1954 ...	386	256	495	256	934	926	397	1,436	428
	Farms by tenure of operator:									
17	Full owners ... number 1959 ...	383	604	463	483	731	1,009	411	699	748
18	1954 ...	473	818	730	601	1,361	1,290	626	1,811	898
19	Part owners ... number 1959 ...	75	323	63	394	98	177	271	179	186
20	1954 ...	129	387	125	418	67	245	300	202	259
21	Managers ... number 1959 ...	5	9	...	25	5	1	4	21	6
22	1954 ...	6	27	3	15	2	6	5	43	7
23	All tenants ... number 1959 ...	45	1,083	30	1,108	65	150	192	287	331
24	1954 ...	62	2,663	66	2,365	106	212	401	528	394
25	Cash tenants ... number 1959 ...	5	191	5	30	30	50	6	64	25
26	1954 ...	14	196	14	24	50	73	14	90	26
27	Share-cash tenants ... number 1959 ...	...	7	...	167	5	5	15	10	10
28	1954 ...	2	65	1	406	1	3	21	10	15
29	Crop-share tenants ... number 1959 ...	20	190	5	364	5	25	80	47	200
30	1954 ...	15	592	18	524	3	44	156	202	161
31	Livestock-share tenants ... number 1959 ...	5	5	...	11	...	...	10	1	36
32	1954 ...	2	4	2	9	1	5	6	6	22
33	Croppers ... number 1959 ...	...	617	5	486	5	10	61	125	35
34	1954 ...	4	1,720	3	1,358	6	26	168	170	95
35	Other and unspecified tenants ... number 1959 ...	15	73	15	50	20	60	20	40	25
36	1954 ...	25	86	28	44	45	61	36	50	75
	Farms by type of farm:									
37	Field-crop farms other than vegetable and fruit-and-nut ... number 1959 ...	32	1,599	25	1,753	...	64	520	202	314
38	Cash-grain ... number 1959 ...	17	39	15	305	...	38	335	23	93
39	Tobacco ... number 1959 ...	...	...	...	...	...	...	...	...	...
40	Cotton ... number 1959 ...	15	1,560	5	1,448	...	11	185	174	221
41	Other field-crop ... number 1959 ...	...	...	5	...	...	15	...	5	...
42	Vegetable farms ... number 1959 ...	...	5	...	10	...	5	...	25	...
43	Fruit-and-nut farms ... number 1959 ...	...	5	15	...	...	35	...	...	5
44	Poultry farms ... number 1959 ...	16	5	65	5	25	194	26	25	10
45	Dairy farms ... number 1959 ...	21	...	...	5	15	60	21	56	30
46	Livestock farms other than poultry and dairy farms ... number 1959 ...	69	16	58	15	122	181	47	73	304
47	Livestock ranches ... number 1959 ...	...	...	...	...	...	...	...	...	...
48	General farms ... number 1959 ...	5	8	...	12	...	6	22	35	41
49	Miscellaneous and unclassified farms ... number 1959 ...	365	381	393	210	737	792	242	770	567
	Farms by economic class:									
50	Commercial farms ... number 1959 ...	143	1,644	164	1,800	168	547	636	422	704
51	Class I ... number 1959 ...	7	113	5	233	...	24	53	35	5
52	Class II ... number 1959 ...	...	113	21	221	1	62	107	44	41
53	Class III ... number 1959 ...	16	117	20	380	21	83	160	76	107
54	Class IV ... number 1959 ...	28	236	32	391	21	105	106	65	152
55	Class V ... number 1959 ...	57	500	36	430	39	162	120	137	199
56	Class VI ... number 1959 ...	35	565	50	145	86	111	90	65	200
57	Other farms ... number 1959 ...	365	375	392	210	731	790	242	764	567
58	Part-time ... number 1959 ...	300	185	291	155	521	570	160	573	391
59	Part-retirement ... number 1959 ...	65	190	101	55	210	220	82	185	176
60	Abnormal ... number 1959 ...	...	...	...	...	...	...	...	6	...
	Value of products sold by source:									
61	All farm products sold ... total, dollars 1959 ...	1,774,969	20,931,053	2,202,403	32,130,385	1,174,671	6,114,976	10,842,960	7,110,450	5,212,691
62	1954 ...	1,039,883	19,730,285	686,384	27,808,963	1,052,596	2,832,550	9,892,473	6,370,038	3,920,612
63	average per farm, dollars 1959 ...	3,494	10,367	3,961	15,985	1,307	4,574	12,350	5,995	4,101
64	1954 ...	1,486	4,976	784	8,220	672	1,638	7,269	2,477	2,438
65	All crops sold ... dollars 1959 ...	420,831	20,243,016	307,669	31,456,165	133,922	1,280,271	10,019,368	4,989,360	3,496,118
66	1954 ...	425,978	19,275,717	185,983	27,222,248	174,479	867,232	9,332,315	4,377,694	2,798,866
67	Field crops, other than vegetables and fruits and nuts, sold ... dollars 1959 ...	395,081	20,102,174	59,396	31,360,882	44,415	931,933	9,988,338	3,731,329	3,440,212
68	1954 ...	400,432	19,201,169	72,742	27,178,319	18,458	635,934	9,279,845	3,577,194	2,769,922
69	Vegetables sold ... dollars 1959 ...	4,099	7,944	7,098	7,527	5,155	9,541	3,686	115,180	3,965
70	1954 ...	6,936	28,636	10,710	8,152	5,799	21,794	1,450	89,945	1,211
71	Fruits and nuts sold ... dollars 1959 ...	1,343	43,516	203,621	43,344	12,500	288,506	12,459	62,174	7,271
72	1954 ...	2,980	16,717	51,240	18,457	35,527	161,762	5,782	38,077	11,303
73	Forest products and horticultural specialty products sold ... dollars 1959 ...	20,308	89,382	37,554	44,412	71,852	50,291	14,885	1,080,677	44,670
74	1954 ...	15,630	29,195	51,291	17,320	114,695	47,742	45,238	672,478	16,430
75	All livestock and livestock products sold ... dollars 1959 ...	1,354,138	688,037	1,894,734	674,220	1,040,749	4,834,705	823,592	2,121,090	1,716,573
76	1954 ...	613,905	454,568	500,401	586,715	878,117	1,965,318	560,158	1,992,344	1,121,746
77	Poultry and poultry products sold ... dollars 1959 ...	646,169	130,775	1,542,520	60,094	408,559	3,549,220	165,428	407,212	52,109
78	1954 ...	318,438	31,512	199,740	84,609	380,822	1,290,725	37,969	392,955	48,089
79	Dairy products sold ... dollars 1959 ...	311,345	950	635	6,203	29,510	332,200	142,725	720,535	141,280
80	1954 ...	50,739	42,918	10,112	31,654	117,384	218,700	216,339	1,022,787	135,019
81	Livestock and livestock products, other than poultry and dairy, sold ... dollars 1959 ...	396,624	556,312	351,579	607,923	602,680	953,285	515,439	993,343	1,523,184
82	1954 ...	244,728	380,138	290,549	470,452	379,911	455,893	305,850	576,602	938,638

TYPE OF FARM, ECONOMIC CLASS OF FARM, AND VALUE OF FARM PRODUCTS SOLD, BY SOURCE: AND 1954—Con.

for only a sample of farms. See text]

St. Francis	Saline	Scott	Searcy	Sebastian	Sevier	Sharp	Stone	Union	Van Buren	Washington	White	Woodruff	Yell	
1,926	619	879	1,184	1,124	792	904	849	1,076	1,023	3,293	2,511	1,068	1,194	1
3,636	1,176	1,118	1,312	1,627	1,114	1,113	1,062	1,749	1,371	4,060	3,416	1,858	1,462	2
1,923	618	895	1,143	1,122	801	875	867	1,013	1,017	3,316	2,456	1,018	1,152	3
55	1	10	10	11	9	8	21	7	12	41	30	25	10	4
220	50	75	112	82	48	91	112	47	80	288	242	122	78	5
387	141	153	245	210	169	164	165	176	214	644	460	239	246	6
562	164	265	336	329	216	257	235	255	265	856	705	322	320	7
394	145	213	259	241	170	200	194	251	238	793	575	197	276	8
305	117	179	181	249	189	155	140	277	208	694	444	113	222	9
49.8	52.0	52.4	50.9	52.9	53.3	51.5	50.2	55.3	52.4	52.4	51.6	48.4	52.4	10
583	395	553	629	688	498	455	541	652	559	1,628	1,293	324	588	11
1,085	806	662	752	977	608	595	720	1,188	624	2,155	1,895	746	702	12
231	371	445	395	591	388	255	341	562	382	1,232	850	131	440	13
262	721	437	485	734	431	316	389	902	322	1,285	972	212	429	14
271	420	636	538	817	528	413	562	831	586	1,805	1,148	95	560	15
257	786	650	514	605	558	466	538	1,313	749	1,811	1,408	221	572	16
606	552	658	936	705	600	728	665	873	896	2,651	1,785	238	829	17
616	998	814	1,122	1,095	886	888	883	1,425	1,083	3,185	2,237	393	933	18
291	37	131	172	221	138	117	133	113	54	323	506	176	180	19
302	95	157	113	259	148	146	86	101	168	422	596	222	231	20
19	...	...	...	8	9	2	1	...	2	73	4	5	13	21
20	4	1	...	10	4	7	...	2	1	40	13	7	10	22
1,010	30	90	76	190	45	57	50	90	71	246	216	649	172	23
2,751	79	130	87	247	86	115	99	235	106	447	624	1,288	291	24
57	10	25	5	115	5	6	...	20	5	115	45	...	40	25
121	30	64	10	157	29	29	17	69	25	171	99	6	71	26
26	...	...	5	...	...	...	...	...	...	5	5	31	...	27
57	1	4	...	5	...	1	...	1	1	15	7	76	16	28
227	...	5	15	...	...	20	10	5	...	35	56	234	57	29
533	4	21	18	9	15	47	17	41	29	67	323	374	115	30
...	...	...	1	...	...	1	...	...	...	25	10	17	10	31
5	...	2	3	1	3	2	1	1	3	19	18	6	3	32
655	5	10	5	10	10	...	...	5	10	...	10	295	...	33
1,954	3	4	6	4	12	6	16	32	10	39	67	771	42	34
45	15	50	45	65	30	30	40	60	56	66	90	72	65	35
81	41	35	50	71	27	30	48	91	38	136	110	55	44	36
1,450	11	15	15	41	10	66	...	41	20	25	434	915	125	37
146	6	...	5	26	...	1	...	5	5	15	96	189	31	38
...	...	...	...	...	...	...	...	...	...	...	...	...	...	39
1,304	5	15	...	10	5	65	...	21	10	...	323	726	94	40
...	...	...	10	5	5	...	...	15	5	10	15	...	...	41
...	5	...	5	5	...	15	5	5	...	...	10	...	...	42
7	...	5	171	15	15	...	20	...	15	70	181	1	...	43
20	20	35	5	25	81	10	91	16	70	850	155	...	240	44
...	17	50	102	121	...	35	10	5	55	380	122	...	70	45
20	55	148	253	131	144	260	173	86	151	467	223	2	152	46
...	...	...	...	...	...	...	...	...	...	...	...	...	...	47
19	...	...	15	11	1	80	5	15	25	30	141	19	35	48
410	511	626	618	775	541	438	545	908	687	1,471	1,245	131	572	49
1,516	113	253	573	359	256	476	304	190	336	1,827	1,278	937	633	50
104	6	...	1	11	18	...	6	1	...	69	15	77	35	51
102	...	5	1	10	6	8	7	7	1	221	57	100	72	52
103	21	15	31	50	44	2	50	10	41	326	117	161	111	53
212	16	47	73	90	45	58	63	10	72	426	313	133	110	54
500	25	101	206	137	78	216	58	52	71	410	385	326	133	55
495	45	85	261	61	65	192	120	110	151	375	391	140	172	56
410	506	626	611	765	536	428	545	886	687	1,466	1,233	131	561	57
185	390	486	461	540	365	278	390	625	512	950	852	70	381	58
225	116	140	150	220	171	150	155	261	175	515	381	61	180	59
...	...	...	...	5	...	...	...	...	...	1	...	...	...	60
											7887			
22,607,150	985,173	1,585,218	2,432,650	3,218,022	2,585,838	1,832,119	2,232,908	1,569,682	2,038,375	25,971,108	8,350,501	13,511,143	7,958,431	61
18,240,238	1,049,726	969,222	1,116,722	2,055,181	1,388,092	1,286,756	712,391	1,157,022	1,620,677	16,268,292	5,742,370	10,319,635	4,487,912	62
11,738	1,592	1,803	2,055	2,863	3,265	2,027	2,630	1,459	1,993	1,887	3,326	12,651	6,665	63
5,017	893	867	851	1,263	1,246	1,156	671	662	1,182	4,007	1,681	5,554	3,070	64
21,762,050	99,350	92,559	914,010	528,870	269,658	398,128	218,847	452,108	167,160	1,112,731	3,572,540	13,172,547	1,472,013	65
17,701,673	74,829	89,490	374,810	447,905	230,872	384,542	138,125	370,220	195,877	872,691	3,144,085	10,016,346	987,449	66
21,388,642	34,501	58,954	40,848	198,231	39,266	287,953	55,859	155,601	70,833	186,127	2,501,727	13,015,902	1,447,561	67
17,496,713	33,820	45,747	53,359	154,680	97,688	294,077	39,774	271,376	112,416	195,175	2,753,169	9,827,657	958,407	68
4,820	5,408	865	30,372	33,524	5,314	50,702	21,204	18,056	25,259	111,225	92,883	36,201	857	69
3,272	14,035	1,415	7,165	42,907	8,869	41,116	6,896	19,607	23,105	73,996	43,252	96,142	4,166	70
278,611	7,368	15,620	716,300	147,347	157,523	6,974	83,612	15,121	36,038	717,204	818,188	99,096	4,739	71
171,694	3,779	14,527	273,386	175,531	75,010	12,823	21,077	19,180	5,746	555,301	252,080	82,827	2,686	72
89,977	52,073	17,120	126,490	149,768	67,555	52,499	58,172	263,330	35,030	98,175	159,742	21,348	18,856	73
29,994	23,195	27,801	40,900	74,787	49,305	36,526	70,378	60,057	54,610	48,219	95,584	9,720	22,190	74
845,100	885,823	1,492,659	1,518,640	2,689,152	2,316,180	1,433,991	2,014,061	1,117,574	1,871,215	24,858,377	4,777,961	338,596	6,486,418	75
538,565	974,897	879,732	741,912	1,607,276	1,157,220	902,214	574,266	786,802	1,424,800	15,395,601	2,598,285	303,289	3,500,463	76
101,235	346,493	409,945	78,955	501,725	1,342,674	227,484	1,046,513	404,412	828,839	19,431,168	2,178,710	13,595	4,961,453	77
91,099	175,521	196,353	156,085	268,104	758,540	209,650	200,223	275,097	813,031	11,803,690	985,243	23,106	2,680,304	78
2,360	156,280	226,630	292,769	975,160	20,345	165,820	126,445	85,710	344,537	2,183,987	971,219	190	236,020	79
11,644	447,357	215,746	167,722	712,275	12,564	189,923	39,483	189,338	238,959	1,914,027	830,717	3,569	311,667	80
741,505	383,050	856,084	1,146,916	1,212,267	953,161	1,040,687	841,103	627,452	697,839	3,243,222	1,628,032	324,811	1,288,945	81
435,822	352,019	467,633	418,105	626,897	386,116	502,641	334,560	322,367	372,810	1,677,884	782,325	276,614	508,492	82

County Table 6.—EQUIPMENT AND FACILITIES ON FARMS AND

[All data except residence of operator are based

	Item (For definitions and explanations, see text)	The State	Arkansas	Ashley	Baxter	Benton	Boone	Bradley	Calhoun	Carroll
1	Estimated number of farms.....1959...	94,997	1,242	1,058	720	3,633	1,432	807	538	1,458
2	1954...	145,337	1,641	2,123	869	4,551	1,773	1,134	758	1,815
	SPECIFIED EQUIPMENT AND FACILITIES									
3	Grain combines.....farms reporting 1959...	11,467	616	94	6	199	38	...	...	9
4	1954...	10,919	495	75	10	197	12	6	11	33
5	number 1959...	13,755	890	113	6	214	38	...	...	9
6	1954...	12,852	672	87	10	197	12	6	11	33
7	Corn pickers.....farms reporting 1959...	1,580	22	15	1	35	5	...	...	1
8	1954...	1,504	11	21	5	25	1	...	...	10
9	number 1959...	1,660	22	16	1	35	5	...	...	2
10	1954...	1,600	11	21	5	25	1	...	...	10
11	Pick-up balers.....farms reporting 1959...	6,086	137	39	63	331	126	20	10	132
12	1954...	4,933	116	79	59	222	85	26	10	62
13	number 1959...	6,206	138	41	63	331	126	20	10	132
14	1954...	5,044	125	82	59	222	85	26	10	62
15	Field forage harvesters.....farms reporting 1959...	1,410	5	7	22	67	28	...	...	38
16	1954...	1,170	4	21	5	61	11	5	5	1
17	number 1959...	1,554	5	7	22	67	28	...	...	38
18	1954...	1,273	11	21	10	66	11	5	5	1
19	Motortrucks.....farms reporting 1959...	59,337	989	525	535	2,416	930	587	296	981
20	1954...	67,339	983	808	538	2,436	916	678	333	953
21	number 1959...	73,171	2,201	643	586	2,713	986	622	322	1,074
22	1954...	77,459	1,755	933	555	2,591	986	726	361	1,062
23	Tractors.....farms reporting 1959...	50,142	893	492	318	2,334	621	306	207	766
24	1954...	53,176	898	578	264	2,128	488	299	252	540
25	number 1959...	88,880	2,976	975	368	3,126	737	346	237	923
26	1954...	83,229	2,221	1,017	288	2,486	540	344	277	651
27	Tractors other than garden.....farms reporting 1959...	47,920	882	487	263	2,169	560	286	192	711
28	number 1959...	83,827	2,861	963	287	2,527	648	301	222	793
29	1 tractor.....farms reporting 1959...	32,669	201	306	244	1,900	484	271	182	638
30	2 or more tractors.....farms reporting 1959...	15,251	681	181	19	269	76	15	10	73
31	Wheel tractors.....farms reporting 1959...	47,558	877	487	258	2,159	544	286	192	700
32	1954...	51,088	878	553	224	1,947	458	284	252	505
33	number 1959...	81,923	2,787	950	280	2,474	616	296	222	765
34	1954...	78,689	2,088	966	231	2,133	498	314	277	568
35	Crawler tractors.....farms reporting 1959...	1,686	72	12	7	53	29	5	...	28
36	1954...	995	21	21	1	7	1	10	...	16
37	number 1959...	1,904	74	13	7	53	32	5	...	28
38	1954...	1,189	22	26	1	7	2	10	...	16
39	Garden tractors.....farms reporting 1959...	4,809	107	11	81	573	88	45	15	130
40	1954...	3,244	111	25	51	341	40	20	...	67
41	number 1959...	5,053	115	12	81	599	89	45	15	130
42	1954...	3,351	111	25	56	346	40	20	...	67
43	Automobiles.....farms reporting 1959...	51,962	875	500	372	2,700	858	362	303	914
44	1954...	56,855	802	818	289	2,685	952	307	283	1,019
45	number 1959...	58,231	1,176	584	419	3,120	909	397	344	1,050
46	1954...	66,327	1,135	980	315	3,034	1,025	317	295	1,096
47	Telephone.....farms reporting 1959...	30,751	727	269	169	2,303	470	221	142	320
48	1954...	24,370	581	268	90	1,922	642	179	137	338
49	Home freezer.....farms reporting 1959...	40,299	749	342	327	1,531	561	386	351	564
50	1954...	27,782	523	391	169	914	329	142	183	334
51	Milking machine.....farms reporting 1959...	4,907	...	...	41	898	283	15	15	486
52	1954...	4,372	2	22	51	730	204	15	20	285
53	Electric milk cooler.....farms reporting 1959...	2,994	...	...	26	455	82	15	15	119
54	Crop drier (for grain, forage, or other crops).....farms reporting 1959...	1,039	136	...	...	...	5	...	...	...
55	Power-operated elevator, conveyor, or blower.....farms reporting 1959...	2,864	358	9	7	86	12	...	...	2
	Farms by kind of road on which located:									
56	Hard surface.....farms reporting 1959...	19,750	250	137	147	744	252	96	91	309
57	1950...	24,884	283	624	206	762	261	141	65	232
58	Gravel, shell, or shale.....farms reporting 1959...	38,563	580	558	338	1,456	196	311	237	332
59	1950...	73,231	623	564	501	1,768	303	417	317	443
60	Dirt or unimproved.....farms reporting 1959...	35,263	401	323	225	1,402	974	400	210	817
61	1950...	76,631	818	1,370	509	2,569	1,553	811	531	1,389
62	Less than 1 mile to a hard surface road.....farms reporting 1959...	9,004	87	66	62	417	245	65	15	73
63	1 or more miles to a hard surface road.....farms reporting 1959...	26,259	314	257	163	985	729	335	195	744
64	1 to 4 miles.....farms reporting 1959...	18,952	241	202	95	879	521	225	130	525
65	5 or more miles.....farms reporting 1959...	7,307	73	55	68	106	208	110	65	219
	DATE OF ENUMERATION									
66	Approximate average date of enumeration.....1959...	11/29-12/5	11/29-12/5	11/22-11/28	11/29-12/5	11/22-11/28	11/22-11/28	11/29-12/5	11/29-12/5	11/29-12/5
	FARM LABOR, WEEK PRECEDING ENUMERATION[1]									
67	Family workers, including operators.....farms reporting 1959...	76,341	916	740	659	3,319	1,340	446	378	1,385
68	1954...	126,750	1,440	1,837	748	4,195	1,622	722	553	1,640
69	persons 1959...	111,369	1,214	1,253	833	4,723	1,727	581	513	2,017
70	1954...	213,981	2,284	3,866	1,117	6,382	2,153	1,012	773	2,567
71	Operators working 1 or more hours.....persons 1959...	73,940	914	719	624	3,234	1,320	391	337	1,370
72	1954...	123,362	1,419	1,772	731	4,084	1,596	701	528	1,595
73	1 to 14 hours.....persons 1959...	29,796	236	236	341	1,197	726	216	205	483
74	15 or more hours.....persons 1959...	44,144	678	483	283	2,037	594	175	132	887
75	Unpaid members of operator's family working 15 or more hours.....farms reporting 1959...	25,331	218	288	179	1,188	334	160	146	528
76	persons 1959...	37,429	300	534	209	1,489	407	190	176	647
77	Hired workers.....farms reporting 1959...	12,284	424	205	30	257	70	21	21	86
78	1954...	18,528	582	317	16	238	44	58	71	75
79	persons 1959...	80,709	1,527	903	55	451	99	41	46	149
80	1954...	149,458	2,306	2,211	34	404	79	247	271	115
81	Regular workers (employed 150 or more days)...farms reporting 1959...	6,132	340	76	13	160	26	6	10	24
82	1954...	5,716	297	62	...	127	18	12	15	53
83	persons 1959...	21,927	756	279	15	309	39	11	15	38
84	1954...	16,232	479	182	...	212	25	13	20	71
	Farms reporting by number of regular hired workers:									
85	1 hired worker.....farms reporting 1959...	2,803	174	37	11	107	22	1	5	20
86	2 or more hired workers.....farms reporting 1959...	3,329	166	39	2	53	4	5	5	4
	FARM OPERATOR RESIDENCE									
87	Residing on farm operated.....operators reporting 1959...	83,598	1,033	834	633	3,402	1,359	756	518	1,346
88	1954...	133,428	1,413	1,910	768	4,284	1,669	1,030	708	1,732
89	Not residing on farm operated.....operators reporting 1959...	6,270	156	105	24	132	101	30	21	69
90	1954...	8,063	185	117	32	170	72	51	43	85

[1]For 1954, data relate to week of October 24-30.

FARM LABOR: CENSUSES OF 1959 AND 1954

on reports for only a sample of farms. See text.]

Chicot	Clark	Clay	Cleburne	Cleveland	Columbia	Conway	Craighead	Crawford	Crittenden	Cross	Dallas	Desha	Drew	Faulkner	
937	1,015	1,934	1,016	769	1,119	1,200	2,692	1,347	1,938	1,470	480	1,247	1,112	1,771	1
1,948	1,753	2,488	1,440	1,226	2,216	1,673	3,786	1,693	4,525	2,444	760	2,406	1,776	2,490	2
175	16	753	32	7	6	130	877	118	411	384	1	219	43	37	3
195	29	643	22	24	8	145	769	140	330	425	7	165	84	51	4
235	19	789	32	7	6	152	959	131	623	502	1	261	49	40	5
230	30	681	22	24	8	177	862	149	464	587	7	202	122	60	6
22	32	116	12	1	1	7	83	2	57	23	5	43	8	...	7
32	12	95	6	...	...	11	71	5	105	26	1	51	5	5	8
24	33	116	12	1	1	7	83	2	70	25	5	45	8	...	9
32	12	95	6	...	...	11	71	10	116	32	1	52	10	5	10
96	77	44	49	27	46	87	86	106	74	63	26	57	40	152	11
119	68	32	18	37	43	44	52	74	155	74	8	75	75	51	12
117	77	44	49	27	46	88	87	112	79	64	26	64	40	152	13
121	68	32	18	37	43	44	52	74	161	80	8	78	80	51	14
14	10	19	10	2	7	20	54	29	29	49	5	22	17	23	15
34	7	40	5	1	5	26	31	17	34	37	...	12	12	13	16
20	11	19	10	2	7	23	59	30	41	62	5	35	17	24	17
36	7	40	5	1	5	26	31	18	39	48	...	13	12	33	18
645	605	1,474	721	538	517	711	1,922	832	822	854	250	851	716	1,081	19
776	670	1,393	724	650	820	765	2,391	988	1,199	1,250	374	966	823	1,168	20
877	687	1,770	808	563	555	913	2,389	970	1,348	1,328	281	1,135	849	1,175	21
1,011	734	1,501	760	675	856	851	2,653	1,154	1,683	1,713	390	1,122	949	1,260	22
627	408	1,654	508	320	369	503	2,287	706	791	870	129	831	455	930	23
765	362	1,818	369	380	515	506	2,871	647	899	1,314	169	831	489	879	24
1,436	551	2,781	601	365	433	786	4,033	1,012	2,852	2,593	173	1,818	789	1,145	25
1,528	471	2,465	402	420	594	673	3,938	861	2,896	3,270	171	1,495	774	1,055	26
627	372	1,649	483	300	348	482	2,252	616	781	859	129	786	440	885	27
1,422	500	2,745	551	335	401	733	3,882	882	2,819	2,534	163	1,725	760	1,053	28
362	292	951	423	268	311	339	1,265	462	320	281	102	427	340	772	29
265	80	698	60	32	37	143	987	154	461	578	27	359	100	113	30
616	372	1,649	468	290	348	472	2,247	610	781	859	124	785	439	885	31
749	341	1,818	354	365	500	496	2,856	622	889	1,308	154	831	484	819	32
1,375	488	2,709	516	319	401	703	3,835	851	2,756	2,465	148	1,684	742	1,041	33
1,474	427	2,438	377	391	579	630	3,879	806	2,793	3,206	156	1,460	742	940	34
42	12	33	35	16	...	24	40	26	49	66	15	36	16	11	35
22	2	7	10	2	...	13	22	...	59	37	...	26	19	13	36
47	12	36	35	16	...	30	47	31	63	69	15	41	18	12	37
30	2	7	10	3	...	13	29	...	68	38	...	32	22	20	38
3	51	36	50	30	26	53	146	130	33	43	10	68	27	92	39
23	36	15	15	26	15	30	30	55	25	26	15	3	10	95	40
14	51	36	50	30	32	53	151	130	33	59	10	93	29	92	41
24	42	20	15	26	15	30	30	55	35	26	15	3	10	95	42
378	498	1,206	487	342	537	674	1,665	791	905	730	254	532	424	899	43
585	819	1,147	393	437	796	579	1,721	855	1,597	935	254	589	514	932	44
485	543	1,306	505	375	590	762	1,792	844	1,106	860	269	620	458	1,010	45
764	874	1,279	411	458	827	633	1,856	937	2,574	1,224	269	784	556	1,011	46
350	441	254	153	100	439	387	1,107	596	415	525	48	314	280	725	47
306	300	112	91	80	386	275	543	481	378	409	112	178	334	360	48
464	499	981	339	391	547	535	1,277	555	628	713	190	625	455	775	49
471	373	550	232	266	538	267	1,049	320	473	511	143	468	285	549	50
5	5	15	16	5	35	82	36	35	5	...	5	5	23	167	51
31	30	30	...	5	17	65	31	50	5	16	...	5	19	190	52
5	5	10	16	5	35	41	36	25	...	...	5	5	18	157	53
22	2	17	...	...	1	7	60	1	74	80	5	30	2	...	54
62	18	106	2	2	13	44	97	15	95	153	5	20	14	8	55
273	181	354	235	178	248	316	413	257	609	300	109	229	170	398	56
447	99	296	88	174	287	372	565	406	833	510	56	507	188	594	57
496	555	1,345	154	239	509	188	1,559	494	584	958	200	461	667	737	58
450	1,359	1,899	416	690	1,141	456	2,365	1,288	2,011	1,620	726	1,061	1,027	925	59
154	279	185	627	352	351	661	610	575	740	201	161	494	255	636	60
1,342	533	877	1,182	441	1,097	1,330	1,320	575	2,903	910	261	1,498	834	1,672	61
51	76	65	196	156	105	136	195	132	377	110	30	114	71	142	62
103	203	120	431	196	246	525	415	443	363	91	131	380	184	494	63
97	156	110	287	156	195	369	395	317	353	81	121	290	123	413	64
6	47	10	144	40	51	156	20	126	10	10	10	90	61	81	65
11/29-12/5	11/29-12/5	11/22-11/28	11/22-11/28	11/29-12/5	11/29-12/5	11/29-12/5	11/29-12/5	11/29-12/5	11/29-12/5	11/29-12/5	11/29-12/5	11/29-12/5	11/29-12/5	11/29-12/5	66
706	774	1,504	895	562	744	1,053	1,899	1,211	1,509	938	323	966	839	1,513	67
1,672	1,306	2,173	1,173	983	1,705	1,546	3,261	1,507	4,451	2,250	630	2,153	1,450	2,208	68
1,003	1,024	2,196	1,356	823	901	1,456	2,754	1,554	2,970	1,445	474	1,716	1,362	2,247	69
3,436	1,703	4,077	1,864	1,375	2,482	2,280	6,206	1,963	11,797	4,879	757	4,381	2,519	3,385	70
690	738	1,473	840	525	709	1,028	1,859	1,165	1,478	917	293	946	819	1,428	71
1,627	1,256	2,143	1,097	918	1,595	1,461	3,191	1,442	4,365	2,224	605	2,118	1,430	2,168	72
152	397	471	443	283	453	536	440	615	197	160	156	231	452	759	73
538	341	1,002	397	242	256	492	1,419	550	1,281	757	137	715	367	669	74
211	225	484	394	253	142	301	585	313	651	253	121	384	297	624	75
313	286	723	516	298	192	428	895	389	1,492	528	181	770	543	819	76
214	94	264	29	19	80	101	735	116	552	360	16	344	111	100	77
417	116	747	24	42	82	99	840	115	1,354	594	21	346	153	150	78
996	327	962	97	23	182	357	4,396	239	8,076	3,660	21	2,309	618	194	79
4,334	373	5,501	90	107	234	484	6,125	231	22,250	6,088	21	2,393	1,158	1,041	80
153	46	72	4	8	48	62	244	60	307	218	6	139	55	50	81
116	24	161	9	14	30	49	315	63	266	161	1	132	35	38	82
518	103	127	11	9	116	188	561	153	2,374	985	6	520	152	87	83
410	43	325	20	17	41	96	508	107	2,047	564	1	389	91	96	84
56	24	36	...	7	28	14	135	17	43	93	6	58	23	28	85
97	22	36	4	1	20	48	109	43	264	125	...	81	32	22	86
751	864	1,623	1,011	744	1,139	1,021	2,353	1,183	1,603	1,196	445	1,016	942	1,608	87
1,598	1,541	2,383	1,340	1,175	2,065	1,527	3,347	1,604	4,186	2,220	826	2,161	1,642	2,318	88
131	67	107	26	25	64	83	231	47	188	174	21	132	68	102	89
233	96	174	71	43	113	100	227	48	197	131	22	165	108	131	90

County Table 6.—EQUIPMENT AND FACILITIES ON FARMS AND

[All data except residence of operator are based

	Item (For definitions and explanations, see text)	Franklin	Fulton	Garland	Grant	Greene	Hempstead	Hot Spring	Howard	Independence	Izard
1	Estimated number of farms ... 1959 ...	1,060	1,025	723	590	1,966	1,447	1,002	799	1,592	983
2	1954 ...	1,480	1,240	1,084	897	2,643	2,200	1,590	1,237	2,042	1,395
	SPECIFIED EQUIPMENT AND FACILITIES										
3	Grain combines ... farms reporting 1959 ...	99	15	...	21	461	42	18	44	265	...
4	1954 ...	62	17	6	5	477	50	21	15	197	11
5	number 1959 ...	103	15	...	21	473	43	19	49	298	...
6	1954 ...	62	17	6	5	494	50	21	20	225	11
7	Corn pickers ... farms reporting 1959 ...	6	17	...	1	97	10	16	5	105	1
8	1954 ...	...	...	...	...	41	...	6	...	80	5
9	number 1959 ...	6	17	...	1	97	10	16	5	111	1
10	1954 ...	...	...	...	...	41	...	6	...	86	5
11	Pick-up balers ... farms reporting 1959 ...	128	73	26	21	94	104	69	80	163	25
12	1954 ...	86	47	27	16	36	130	42	19	75	35
13	number 1959 ...	128	73	31	21	94	105	69	80	163	25
14	1954 ...	86	47	28	16	36	131	47	19	75	35
15	Field forage harvesters ... farms reporting 1959 ...	23	6	...	5	54	1	10	25	29	2
16	1954 ...	8	2	...	...	6	1	20	1	31	20
17	number 1959 ...	24	6	...	5	59	1	10	25	34	2
18	1954 ...	8	2	...	...	6	1	20	1	31	20
19	Motortrucks ... farms reporting 1959 ...	838	674	443	389	1,371	770	587	551	1,040	591
20	1954 ...	776	631	499	422	1,381	953	765	514	955	661
21	number 1959 ...	898	712	478	437	1,483	855	619	621	1,235	631
22	1954 ...	836	657	616	438	1,472	1,032	816	556	1,005	671
23	Tractors ... farms reporting 1959 ...	529	444	312	255	1,621	519	392	359	789	295
24	1954 ...	455	287	224	232	1,953	590	424	232	791	211
25	number 1959 ...	726	500	363	286	2,315	657	473	498	1,128	308
26	1954 ...	537	321	260	265	2,410	778	489	293	1,016	218
27	Tractors other than garden ... farms reporting 1959 ...	493	429	262	215	1,591	484	352	334	768	285
28	number 1959 ...	633	468	268	236	2,223	617	402	467	1,092	293
29	1 tractor ... farms reporting 1959 ...	382	396	256	197	1,080	390	312	244	584	279
30	2 or more tractors ... farms reporting 1959 ...	111	33	6	18	511	94	40	90	184	6
31	Wheel tractors ... farms reporting 1959 ...	493	429	257	215	1,581	484	347	329	768	285
32	1954 ...	455	271	194	207	1,933	580	329	232	751	206
33	number 1959 ...	625	467	263	234	2,211	614	388	450	1,071	292
34	1954 ...	510	303	209	214	2,375	761	363	285	962	208
35	Crawler tractors ... farms reporting 1959 ...	8	1	5	1	12	3	14	17	21	1
36	1954 ...	2	1	5	1	5	7	16	2	8	5
37	number 1959 ...	8	1	5	2	12	3	14	17	21	1
38	1954 ...	2	1	10	1	5	7	16	3	8	5
39	Garden tractors ... farms reporting 1959 ...	88	31	75	50	87	35	71	26	36	15
40	1954 ...	20	17	41	50	30	10	110	5	46	5
41	number 1959 ...	93	32	95	50	92	40	71	31	36	15
42	1954 ...	25	17	41	50	30	10	110	5	46	5
43	Automobiles ... farms reporting 1959 ...	547	463	522	313	1,061	771	700	405	896	439
44	1954 ...	664	339	639	372	1,132	781	858	445	790	405
45	number 1959 ...	597	523	569	339	1,116	811	749	459	968	475
46	1954 ...	713	349	705	397	1,158	837	903	468	949	426
47	Telephone ... farms reporting 1959 ...	411	51	422	183	417	623	452	325	501	62
48	1954 ...	359	45	449	142	382	384	412	249	391	44
49	Home freezer ... farms reporting 1959 ...	345	387	341	322	689	523	514	219	626	164
50	1954 ...	244	185	292	241	491	452	403	114	426	68
51	Milking machine ... farms reporting 1959 ...	92	127	51	10	55	45	35	10	31	102
52	1954 ...	117	29	55	5	55	47	80	5	42	15
53	Electric milk cooler ... farms reporting 1959 ...	57	46	51	10	55	45	35	10	31	27
54	Crop drier (for grain, forage, or other crops) ... farms reporting 1959 ...	...	...	...	...	1	5	2	...	12	...
55	Power-operated elevator, conveyor, or blower ... farms reporting 1959 ...	29	11	...	11	38	20	2	16	33	...
	Farms by kind of road on which located:										
56	Hard surface ... farms reporting 1959 ...	209	175	206	137	237	473	277	193	242	181
57	1950 ...	273	136	226	171	315	259	346	164	470	65
58	Gravel, shell, or shale ... farms reporting 1959 ...	192	127	47	308	1,494	473	323	348	863	422
59	1950 ...	606	387	295	555	2,172	1,483	756	747	1,245	766
60	Dirt or unimproved ... farms reporting 1959 ...	629	712	460	140	190	475	382	257	485	369
61	1950 ...	891	1,177	720	325	970	863	451	660	860	923
62	Less than 1 mile to a hard surface road ... farms reporting 1959 ...	111	100	120	35	70	161	90	66	149	96
63	1 or more miles to a hard surface road ... farms reporting 1959 ...	518	612	340	105	120	314	292	191	336	273
64	1 to 4 miles ... farms reporting 1959 ...	334	395	280	70	100	298	257	110	165	178
65	5 or more miles ... farms reporting 1959 ...	184	217	60	35	20	16	35	81	171	95
	DATE OF ENUMERATION										
66	Approximate average date of enumeration ... 1959 ...	11/29-12/5	11/29-12/5	11/29-12/5	11/29-12/5	11/29-12/5	11/29-12/5	11/29-12/5	11/29-12/5	11/22-11/28	11/29-12/5
	FARM LABOR, WEEK PRECEDING ENUMERATION[1]										
67	Family workers, including operators ... farms reporting 1959 ...	895	919	637	473	1,561	1,187	862	691	1,347	876
68	1954 ...	1,299	1,165	929	712	2,298	1,664	1,455	1,019	1,711	1,254
69	persons 1959 ...	1,351	1,293	779	611	2,118	1,664	1,188	899	1,783	1,257
70	1954 ...	1,891	1,596	1,152	1,037	3,946	2,401	2,047	1,437	2,539	1,713
71	Operators working 1 or more hours ... persons 1959 ...	875	889	602	458	1,556	1,097	842	661	1,336	850
72	1954 ...	1,261	1,155	884	697	2,263	1,604	1,405	969	1,630	1,234
73	1 to 14 hours ... persons 1959 ...	391	386	335	326	823	525	460	241	546	537
74	15 or more hours ... persons 1959 ...	484	503	267	132	733	572	382	420	790	313
75	Unpaid members of operator's family working 15 or more hours ... farms reporting 1959 ...	360	322	151	106	407	455	251	201	352	322
76	persons 1959 ...	476	404	177	153	562	567	346	238	447	407
77	Hired workers ... farms reporting 1959 ...	53	35	32	22	161	141	24	102	120	46
78	1954 ...	106	34	64	16	540	99	22	99	136	32
79	persons 1959 ...	82	110	40	27	557	817	42	287	369	70
80	1954 ...	639	57	85	38	4,425	485	22	329	308	33
81	Regular workers (employed 150 or more days) ... farms reporting 1959 ...	17	5	17	12	66	63	17	62	39	17
82	1954 ...	52	7	34	11	90	46	11	37	48	17
83	persons 1959 ...	26	15	19	16	87	111	31	104	74	17
84	1954 ...	58	7	48	12	130	71	11	67	84	18
	Farms reporting by number of regular hired workers:										
85	1 hired worker ... farms reporting 1959 ...	11	...	15	11	50	38	11	49	15	17
86	2 or more hired workers ... farms reporting 1959 ...	6	5	2	1	16	25	6	13	24	...
	FARM OPERATOR RESIDENCE										
87	Residing on farm operated ... operators reporting 1959 ...	937	937	656	521	1,852	1,308	883	693	1,430	885
88	1954 ...	1,382	1,215	1,019	852	2,490	1,911	1,489	1,135	1,921	1,311
89	Not residing on farm operated ... operators reporting 1959 ...	67	29	44	26	107	77	51	60	74	71
90	1954 ...	62	44	37	30	102	160	40	126	119	72

[1] For 1954, data relate to week of October 24-30.

FARM LABOR: CENSUSES OF 1959 AND 1954--Continued

on reports for only a sample of farms. See text]

Jackson	Jefferson	Johnson	Lafayette	Lawrence	Lee	Lincoln	Little River	Logan	Lonoke	Madison	Marion	Miller	Mississippi	Monroe	Montgomery	
1,226	1,743	985	697	1,389	2,071	1,082	699	1,441	1,869	1,497	771	999	2,863	1,275	615	1
2,162	3,662	1,433	1,120	1,832	3,282	2,011	960	1,911	2,962	1,929	994	1,547	5,742	1,908	919	2
451	234	69	48	469	317	180	38	74	417	17	11	57	760	224	5	3
586	212	64	43	332	234	67	43	83	364	22	21	79	1,090	139	20	4
555	296	69	51	509	376	246	45	90	503	18	11	58	956	275	5	5
680	259	71	47	361	280	87	45	99	419	22	21	90	1,231	247	20	6
22	39	1	9	149	35	33	4	...	22	1	11	18	121	15	...	7
34	59	...	6	56	61	31	2	...	17	...	...	3	249	20	...	8
26	45	1	10	149	36	34	4	...	25	1	11	18	138	17	...	9
35	59	...	7	56	61	31	2	...	20	...	...	3	275	25	...	10
60	84	69	84	103	72	39	68	158	103	117	58	127	103	32	46	11
85	126	54	35	36	138	35	67	72	93	74	31	128	213	20	41	12
62	90	69	91	103	76	45	71	164	107	117	58	129	107	32	47	13
86	138	54	36	37	141	36	70	72	94	75	31	129	226	30	41	14
26	22	1	3	27	23	14	11	18	45	12	6	8	40	11	25	15
20	50	5	3	44	26	11	2	11	21	11	5	6	61	...	10	16
34	24	1	5	27	27	18	12	18	52	12	7	8	53	11	25	17
22	50	5	4	44	32	12	3	11	21	11	5	7	80	...	10	18
860	871	614	410	902	1,086	686	380	1,011	1,274	931	472	667	1,531	729	384	19
1,200	1,120	796	417	862	1,377	886	464	977	1,502	923	526	730	2,243	746	494	20
1,222	1,299	706	488	984	1,485	981	482	1,102	1,885	1,033	525	737	2,660	983	411	21
1,422	1,512	870	475	911	1,667	1,002	533	1,036	1,874	1,004	554	828	3,012	888	548	22
885	823	444	377	1,043	1,001	581	271	667	1,298	654	335	509	1,665	750	283	23
1,425	1,071	488	298	1,097	1,316	636	303	626	1,517	496	294	503	2,280	741	304	24
2,149	2,141	563	684	1,803	2,171	1,431	456	878	3,058	779	369	756	5,303	1,501	345	25
2,625	2,282	644	465	1,504	2,368	1,137	430	731	2,616	564	301	814	5,453	1,216	366	26
875	807	414	342	1,033	976	571	266	617	1,258	624	320	469	1,665	725	258	27
2,131	2,088	508	644	1,761	2,116	1,409	430	786	2,919	702	346	690	5,273	1,456	295	28
378	408	353	180	592	558	311	187	519	604	553	294	344	645	405	226	29
497	399	61	162	441	418	260	79	98	654	71	26	125	1,020	320	32	30
859	801	409	337	1,018	971	571	266	612	1,253	618	313	469	1,659	725	258	31
1,415	1,031	458	273	1,092	1,299	631	302	594	1,486	470	273	463	2,265	726	279	32
2,078	2,048	493	636	1,616	2,070	1,379	420	764	2,864	696	334	671	5,199	1,439	285	33
2,536	2,199	577	438	1,479	2,297	1,115	413	680	2,510	517	279	741	5,290	1,191	321	34
45	38	10	8	85	44	26	7	12	51	6	12	16	61	17	5	35
47	18	7	2	9	26	10	10	12	26	6	1	6	62	5	...	36
53	40	15	8	145	46	30	10	22	55	6	12	19	74	17	10	37
51	27	7	2	14	42	12	10	13	34	6	1	6	81	5	...	38
18	43	55	40	42	55	22	26	92	127	72	23	66	30	30	50	39
38	56	60	25	11	26	10	7	37	57	41	21	67	77	15	45	40
18	53	55	40	42	55	22	26	92	139	77	23	66	30	45	50	41
38	56	60	25	11	29	10	7	38	72	41	21	67	82	20	45	42
702	902	512	332	829	945	539	403	786	1,217	799	396	601	1,910	576	349	43
995	1,194	668	368	735	982	522	324	740	1,189	757	358	766	2,771	406	304	44
787	1,130	549	366	884	1,060	598	468	833	1,448	881	432	670	2,235	630	377	45
1,314	1,490	739	421	798	1,191	548	405	801	1,560	813	360	847	3,988	451	340	46
399	496	214	234	360	456	170	216	372	691	211	83	443	1,111	324	109	47
222	653	282	139	159	329	138	118	317	332	162	50	244	894	155	121	48
705	719	191	336	552	814	413	290	548	1,109	407	256	501	1,172	531	213	49
595	500	170	197	240	579	374	230	347	731	254	165	490	1,055	295	162	50
...	6	30	8	21	1	1	2	153	132	174	136	28	...	6	25	51
5	34	30	17	32	20	...	1	109	196	66	106	27	31	1	30	52
...	7	25	12	10	...	1	2	92	137	71	81	28	5	...	25	53
48	35	...	1	23	27	27	7	15	39	...	5	...	27	21	...	54
77	71	11	17	91	42	28	14	31	135	6	11	16	174	45	...	55
242	569	103	116	238	273	148	137	210	278	233	98	196	511	286	149	56
188	1,017	290	107	222	323	358	157	481	368	177	96	253	1,211	200	133	57
655	507	273	315	929	644	575	429	287	1,050	168	216	484	1,780	404	131	58
1,111	1,951	712	836	1,419	865	1,249	771	603	1,928	365	286	978	4,297	1,103	226	59
304	661	564	266	196	1,148	333	113	902	470	1,086	442	308	539	549	315	60
685	1,883	815	436	637	2,324	1,074	265	1,254	1,214	1,728	756	709	1,384	886	610	61
117	312	151	87	65	386	112	31	259	172	121	50	75	243	126	45	62
187	349	413	179	131	762	221	82	643	298	965	392	233	296	423	270	63
162	319	251	114	110	610	190	66	448	263	550	173	203	270	351	160	64
25	30	162	65	21	152	31	16	195	35	415	219	30	26	72	110	65
11/29-12/5	11/29-12/5	11/29-12/5	11/22-11/28	11/29-12/5	12/6-12/12	11/29-12/5	11/29-12/5	11/29-12/5	11/29-12/5	11/29-12/5	11/29-12/5	11/29-12/5	11/29-12/5	11/29-12/5	11/29-12/5	66
880	1,174	848	468	993	1,477	817	550	1,158	1,464	1,392	715	804	1,981	889	521	67
1,904	3,188	1,307	955	1,673	3,139	1,769	672	1,773	2,536	1,633	879	1,362	5,034	1,741	643	68
1,154	1,594	1,081	742	1,314	2,799	1,475	756	1,572	2,159	2,060	1,140	1,128	3,009	1,395	721	69
3,985	6,064	1,788	1,241	2,687	6,686	3,559	1,028	2,755	3,824	2,349	1,181	2,155	10,148	3,383	910	70
854	1,134	828	443	973	1,422	792	523	1,112	1,423	1,357	700	798	1,926	863	511	71
1,864	3,078	1,257	950	1,648	3,099	1,749	657	1,708	2,506	1,593	854	1,286	4,973	1,701	623	72
235	354	391	184	239	223	223	267	474	405	676	254	384	338	176	290	73
619	780	437	259	734	1,199	569	256	638	1,018	681	446	414	1,588	687	221	74
180	287	213	184	278	646	338	148	360	501	533	342	200	613	260	155	75
300	460	253	299	341	1,377	683	233	460	736	703	440	330	1,083	532	210	76
327	338	56	175	167	423	283	96	86	440	59	27	137	1,012	212	23	77
986	596	114	97	399	398	354	94	65	595	25	26	251	1,857	325	41	78
2,085	2,856	135	846	520	3,595	2,009	655	204	1,996	87	28	517	13,852	1,117	25	79
8,062	6,694	525	655	1,497	2,883	2,713	858	208	3,239	31	31	2,202	24,109	2,123	71	80
189	200	30	68	55	168	167	37	43	237	23	7	69	558	100	2	81
246	160	53	40	127	98	91	42	28	218	25	11	86	495	66	11	82
576	888	65	183	87	720	471	111	80	661	27	8	99	3,773	320	3	83
584	689	94	111	232	267	302	102	47	588	31	11	160	2,560	133	11	84
77	72	18	31	36	56	69	21	30	72	21	6	52	146	29	1	85
112	128	12	37	19	112	98	16	13	165	2	1	17	412	71	1	86
948	1,524	874	590	1,208	1,798	924	567	1,216	1,477	1,384	652	866	2,455	1,002	547	87
1,747	3,277	1,351	960	1,615	2,929	1,860	837	1,810	2,724	1,794	941	1,432	5,089	1,638	872	88
133	119	79	78	108	137	77	92	103	158	60	25	88	292	121	45	89
166	151	72	156	107	134	120	71	110	179	62	30	94	434	202	50	90

County Table 6.—EQUIPMENT AND FACILITIES ON FARMS AND

[All data except residence of operator are based

	Item (For definitions and explanations, see text)	Nevada	Newton	Ouachita	Perry	Phillips	Pike	Poinsett	Polk	Pope	Prairie
1	Estimated number of farms ... 1959 ...	842	994	711	508	2,019	556	2,010	899	1,337	878
2	1954 ...	1,427	1,256	* 1,349	700	3,965	876	3,383	1,567	1,729	1,361
	SPECIFIED EQUIPMENT AND FACILITIES										
3	Grain combines ... farms reporting 1959 ...	7	1	16	65	308	35	644	10	82	353
4	1954 ...	7	1	13	67	291	11	608	5	133	315
5	number 1959 ...	7	1	16	72	390	35	823	10	89	445
6	1954 ...	7	1	13	68	320	11	787	5	150	392
7	Corn pickers ... farms reporting 1959 ...	...	...	...	...	56	...	35	...	...	21
8	1954 ...	...	...	1	...	91	5	46	...	...	5
9	number 1959 ...	...	...	...	...	63	...	38	...	...	21
10	1954 ...	...	...	1	...	99	5	55	...	...	5
11	Pick-up balers ... farms reporting 1959 ...	47	52	38	41	100	23	62	61	75	59
12	1954 ...	29	23	16	58	168	33	86	33	89	114
13	number 1959 ...	48	52	38	41	103	23	62	61	75	59
14	1954 ...	29	23	16	58	173	33	87	33	90	115
15	Field forage harvesters ... farms reporting 1959 ...	...	1	10	12	30	10	22	11	13	8
16	1954 ...	5	1	1	7	48	6	24	5	10	18
17	number 1959 ...	...	1	10	17	32	15	26	11	13	8
18	1954 ...	5	1	1	7	51	6	27	5	10	18
19	Motortrucks ... farms reporting 1959 ...	475	599	394	307	878	315	1,474	583	775	697
20	1954 ...	670	630	422	364	1,310	469	1,786	852	832	809
21	number 1959 ...	511	641	448	333	1,224	356	2,253	629	879	1,144
22	1954 ...	686	676	469	400	1,601	476	2,443	888	901	1,208
23	Tractors ... farms reporting 1959 ...	315	278	287	237	1,043	134	1,443	381	551	666
24	1954 ...	339	189	205	250	1,464	235	1,835	319	507	785
25	number 1959 ...	413	318	353	296	2,385	208	3,888	463	685	1,520
26	1954 ...	421	210	247	295	2,654	279	3,940	355	640	1,584
27	Tractors other than garden ... farms reporting 1959 ...	305	248	247	222	1,028	124	1,422	336	526	666
28	number 1959 ...	378	271	298	281	2,354	198	3,820	382	644	1,489
29	1 tractor ... farms reporting 1959 ...	242	226	208	191	622	82	546	295	444	305
30	2 or more tractors ... farms reporting 1959 ...	63	22	39	31	406	42	876	41	82	361
31	Wheel tractors ... farms reporting 1959 ...	305	248	247	222	1,023	123	1,411	326	521	664
32	1954 ...	323	159	190	250	1,399	209	1,819	264	467	780
33	number 1959 ...	373	271	288	273	2,324	191	3,744	362	618	1,458
34	1954 ...	394	160	220	292	2,518	245	3,849	275	588	1,503
35	Crawler tractors ... farms reporting 1959 ...	5	...	10	6	27	7	68	20	26	31
36	1954 ...	5	10	2	2	48	8	47	...	11	35
37	number 1959 ...	5	...	10	8	30	7	76	20	26	31
38	1954 ...	5	20	2	3	64	8	54	...	12	39
39	Garden tractors ... farms reporting 1959 ...	35	47	55	15	31	10	40	81	41	31
40	1954 ...	22	30	25	...	57	26	37	80	40	42
41	number 1959 ...	35	47	55	15	31	10	68	81	41	31
42	1954 ...	22	30	25	...	72	26	37	80	40	42
43	Automobiles ... farms reporting 1959 ...	455	428	405	207	928	284	1,104	566	753	466
44	1954 ...	598	362	553	210	1,189	296	1,352	648	752	574
45	number 1959 ...	482	451	437	213	1,036	318	1,379	602	814	581
46	1954 ...	658	374	612	221	1,470	315	1,831	665	810	674
47	Telephone ... farms reporting 1959 ...	374	76	303	103	476	208	614	282	557	230
48	1954 ...	221	141	339	81	349	143	382	417	273	168
49	Home freezer ... farms reporting 1959 ...	323	287	431	231	840	206	928	279	507	578
50	1954 ...	232	96	291	127	719	106	643	209	274	492
51	Milking machine ... farms reporting 1959 ...	10	90	16	16	1	...	...	10	81	22
52	1954 ...	25	20	10	5	40	5	7	16	20	96
53	Electric milk cooler ... farms reporting 1959 ...	10	30	11	16	1	...	...	5	66	22
54	Crop drier (for grain, forage, or other crops) ... farms reporting 1959 ...	...	...	...	...	18	...	112	...	...	33
55	Power-operated elevator, conveyor, or blower ... farms reporting 1959 ...	1	1	5	7	56	5	174	6	18	140
	Farms by kind of road on which located:										
56	Hard surface ... farms reporting 1959 ...	215	55	254	153	347	264	385	192	242	157
57	1950 ...	127	85	397	150	888	90	509	353	427	133
58	Gravel, shell, or shale ... farms reporting 1959 ...	361	181	237	223	649	186	1,274	330	561	447
59	1950 ...	940	131	702	377	838	627	2,686	427	1,013	658
60	Dirt or unimproved ... farms reporting 1959 ...	266	753	220	127	945	101	325	372	515	264
61	1950 ...	661	1,375	615	301	2,282	361	1,100	915	660	800
62	Less than 1 mile to a hard surface road ... farms reporting 1959 ...	35	25	60	40	216	35	180	65	75	74
63	1 or more miles to a hard surface road ... farms reporting 1959 ...	231	728	160	87	729	66	145	307	440	190
64	1 to 4 miles ... farms reporting 1959 ...	160	226	120	67	593	51	140	256	259	150
65	5 or more miles ... farms reporting 1959 ...	71	502	40	20	136	15	5	51	181	40
	DATE OF ENUMERATION										
66	Approximate average date of enumeration ... 1950 ...	11/29-12/5	11/29-12/5	11/29-12/5	11/29-12/5	11/29-12/5	11/29-12/5	11/29-12/5	11/29-12/5	11/29-12/5	11/29-12/5
	FARM LABOR, WEEK PRECEDING ENUMERATION[1]										
67	Family workers, including operators ... farms reporting 1959 ...	675	949	635	396	1,461	402	1,337	768	1,089	674
68	1954 ...	1,006	1,121	1,043	583	3,740	700	3,150	1,397	1,533	1,209
69	persons 1959 ...	849	1,268	896	559	2,915	530	1,950	937	1,487	1,042
70	1954 ...	1,300	1,492	1,452	882	8,209	856	5,672	1,672	2,073	1,960
71	Operators working 1 or more hours ... persons 1959 ...	635	934	620	376	1,416	377	1,292	763	1,074	644
72	1954 ...	966	1,111	1,008	583	3,660	655	3,105	1,377	1,493	1,184
73	1 to 14 hours ... persons 1959 ...	343	398	364	222	218	230	311	456	671	192
74	15 or more hours ... persons 1959 ...	292	536	256	154	1,198	147	981	307	403	452
75	Unpaid members of operator's family working 15 or more hours ... farms reporting 1959 ...	185	298	234	122	710	132	456	164	308	237
76	persons 1959 ...	214	334	276	183	1,499	153	658	174	413	398
77	Hired workers ... farms reporting 1959 ...	84	42	40	16	458	28	633	21	99	175
78	1954 ...	86	17	61	29	506	35	1,049	29	103	339
79	persons 1959 ...	126	83	109	48	5,900	46	3,245	31	171	508
80	1954 ...	477	33	256	54	3,484	68	9,947	43	394	2,051
81	Regular workers (employed 150 or more days) ... farms reporting 1959 ...	33	7	23	14	217	18	362	6	57	97
82	1954 ...	24	7	26	23	141	14	357	13	38	149
83	persons 1959 ...	40	8	31	37	1,523	36	1,072	11	88	138
84	1954 ...	39	11	46	27	649	26	923	13	44	282
	Farms reporting by number of regular hired workers:										
85	1 hired worker ... farms reporting 1959 ...	32	6	17	2	68	12	161	1	40	68
86	2 or more hired workers ... farms reporting 1959 ...	1	1	6	12	149	6	201	5	17	29
	FARM OPERATOR RESIDENCE										
87	Residing on farm operated ... operators reporting 1959 ...	792	928	651	428	1,748	524	1,748	863	1,159	708
88	1954 ...	1,336	1,178	1,272	612	3,529	864	3,014	1,447	1,623	1,171
89	Not residing on farm operated ... operators reporting 1959 ...	48	19	36	46	157	7	218	57	79	82
90	1954 ...	75	65	59	55	125	51	224	78	105	115

[1]For 1954, data relate to week of October 24-30.

FARM LABOR: CENSUSES OF 1959 AND 1954—Continued

on reports for only a sample of farms. See text.]

Pulaski	Randolph	St. Francis	Saline	Scott	Searcy	Sebastian	Sevier	Sharp	Stone	Union	Van Buren	Wash-ington	White	Woodruff	Yell	
1,186	1,271	1,926	619	879	1,184	1,124	792	904	849	1,076	1,023	3,293	2,511	1,068	1,194	1
2,572	1,608	3,636	1,176	1,118	1,312	1,627	1,114	1,113	1,062	1,749	1,371	4,060	3,416	1,858	1,462	2
105	256	237	28	2	1	29	16	43	16	6	31	86	178	292	113	3
141	285	188	19	16	2	43	18	22	7	16	20	80	151	239	85	4
143	277	316	28	2	1	29	21	43	16	8	31	86	195	389	122	5
163	302	267	19	16	2	44	18	22	7	16	20	80	155	331	93	6
21	68	32	1	...	1	5	1	5	5	1	6	6	42	43	2	7
21	17	59	6	...	1	11	1	1	...	...	5	20	22	23	1	8
23	68	33	1	...	1	5	1	5	5	1	6	7	42	46	2	9
22	17	66	6	...	1	11	1	1	...	...	5	20	22	24	1	10
88	50	95	64	82	54	71	70	67	72	41	60	313	200	73	134	11
84	71	84	43	57	29	69	28	28	16	21	10	190	129	31	49	12
91	50	99	65	82	54	72	75	67	72	43	60	314	202	74	134	13
84	71	94	43	57	30	70	28	28	16	22	10	191	129	31	49	14
30	43	40	7	11	6	7	1	18	11	6	15	77	58	32	7	15
62	40	37	13	5	...	1	1	...	...	...	...	41	46	17	20	16
33	43	48	7	12	6	7	1	18	12	7	15	77	59	37	7	17
62	40	39	13	5	...	1	2	...	...	...	...	41	51	18	20	18
747	825	844	428	499	743	808	465	613	533	569	628	2,155	1,819	631	673	19
1,175	801	1,042	516	663	661	835	493	505	423	672	582	2,025	1,817	868	695	20
909	920	1,282	481	540	823	907	505	643	579	588	716	2,338	1,982	1,006	787	21
1,413	856	1,308	595	711	718	925	514	520	444	684	621	2,137	1,950	1,046	753	22
657	841	849	333	388	333	451	293	426	311	344	347	1,981	1,703	654	470	23
855	887	808	314	233	243	438	243	388	162	213	326	1,785	1,635	948	515	24
1,252	1,232	2,444	425	448	373	595	354	501	350	403	395	2,472	2,095	1,618	697	25
1,391	1,152	2,006	396	251	275	523	273	409	171	248	343	2,038	1,855	1,703	630	26
592	806	849	298	363	308	411	273	416	291	279	337	1,816	1,658	653	454	27
1,110	1,142	2,400	339	393	333	509	333	470	324	327	369	2,037	2,011	1,592	663	28
396	575	416	267	336	288	345	221	374	263	252	308	1,631	1,401	291	326	29
196	231	433	31	27	20	66	52	42	28	27	29	185	257	362	128	30
592	806	843	293	358	303	396	268	416	286	274	327	1,801	1,633	654	443	31
705	882	798	274	223	242	388	223	378	142	173	315	1,550	1,615	933	485	32
1,085	1,120	2,336	333	386	317	493	322	467	308	311	346	1,997	1,958	1,571	641	33
1,151	1,140	1,917	331	240	254	451	245	386	151	197	323	1,688	1,815	1,622	588	34
21	22	49	6	7	16	16	11	3	16	16	22	40	51	15	22	35
31	7	51	5	1	5	6	8	7	...	11	2	25	5	39	16	36
25	22	64	6	7	16	16	11	3	16	16	23	40	53	21	22	37
42	7	55	10	1	5	6	8	7	...	11	4	25	9	49	16	38
135	90	35	86	55	40	81	21	31	26	71	26	430	83	26	34	39
193	5	33	45	10	16	66	20	16	20	40	16	315	31	32	26	40
142	90	44	86	55	40	86	21	31	26	76	26	435	84	26	34	41
198	5	34	55	10	16	66	20	16	20	40	16	325	31	32	26	42
752	736	819	391	411	428	627	432	398	319	625	459	2,261	1,275	622	690	43
1,400	582	958	595	320	295	804	362	408	309	657	296	2,229	1,211	570	513	44
902	763	977	412	449	454	687	474	415	359	684	509	2,512	1,380	713	750	45
1,755	638	1,266	738	350	312	919	399	427	321	707	306	2,401	1,270	717	546	46
664	127	430	296	292	148	552	268	75	98	520	294	2,173	815	219	466	47
968	129	346	348	247	18	567	89	76	52	574	217	1,872	331	104	244	48
656	450	690	337	282	363	357	365	374	225	610	501	1,600	1,213	484	510	49
898	265	397	393	91	231	295	197	118	168	544	193	885	555	292	291	50
66	30	...	23	45	72	152	...	30	15	10	41	501	137	...	81	51
127	26	26	38	45	31	127	5	20	21	30	50	421	112	...	71	52
66	20	...	18	30	22	116	...	20	10	5	40	371	122	...	55	53
7	15	81	...	...	...	...	...	1	...	...	...	...	2	32	1	54
28	30	96	18	...	1	18	1	13	...	1	...	101	47	30	10	55
456	160	288	250	166	139	349	196	129	176	378	248	997	495	229	417	56
980	160	551	356	176	118	551	324	51	25	496	240	701	599	130	265	57
382	714	988	126	141	539	524	340	315	233	237	163	1,077	1,072	394	271	58
1,447	925	2,067	420	486	567	844	713	683	566	582	463	1,705	1,734	697	851	59
328	337	634	192	571	486	251	239	460	440	456	612	1,183	923	434	501	60
747	833	1,866	750	535	1,143	345	408	776	691	1,115	1,297	2,281	1,937	1,264	748	61
152	71	216	71	110	66	50	76	21	60	131	61	342	165	81	190	62
176	266	418	121	461	420	201	163	439	380	325	551	841	758	353	311	63
156	121	292	86	270	189	166	132	223	156	275	334	680	587	286	269	64
20	145	126	35	191	231	35	31	216	224	50	217	161	171	67	42	65
11/29-12/5	11/29-12/5	11/29-12/5	11/29-12/5	11/22-11/28	11/29-12/5	11/29-12/5	11/22-11/28	11/29-12/5	11/29-12/5	11/29-12/5	11/29-12/5	11/29-12/5	11/22-11/28	11/29-12/5	11/22-11/28	66
916	1,086	1,530	544	766	1,041	972	670	777	793	829	876	2,990	2,176	837	954	67
1,760	1,496	3,470	960	1,003	1,166	1,506	978	992	902	1,273	1,225	3,714	2,902	1,677	1,305	68
1,319	1,539	2,942	668	1,101	1,415	1,279	809	1,086	1,080	1,110	1,341	4,299	3,012	1,377	1,375	69
2,421	2,089	8,098	1,255	1,324	1,594	2,120	1,160	1,516	1,214	1,518	1,841	5,568	4,207	3,469	2,259	70
886	1,046	1,510	534	721	1,001	957	629	757	743	784	828	2,930	2,101	812	928	71
1,673	1,476	3,415	900	968	1,156	1,455	943	972	812	1,233	1,205	3,574	2,817	1,637	1,270	72
349	527	324	312	386	477	520	295	224	321	451	371	1,121	1,044	184	417	73
537	519	1,186	222	335	524	437	334	533	422	333	457	1,809	1,057	628	511	74
266	377	642	102	345	339	257	149	248	285	241	415	1,065	678	268	364	75
433	493	1,432	134	380	414	322	180	329	337	326	513	1,369	911	565	447	76
197	134	347	32	47	41	74	16	58	17	63	39	199	209	265	104	77
199	352	573	59	18	16	87	48	18	27	44	33	173	168	441	146	78
1,640	359	5,762	44	123	85	239	44	87	41	93	56	381	691	1,885	256	79
1,750	1,523	5,309	144	36	32	202	80	30	34	113	69	399	481	3,470	560	80
134	59	179	14	7	13	43	6	12	6	37	17	83	81	131	81	81
119	89	143	28	3	2	40	26	2	1	23	3	82	50	116	49	82
458	87	1,354	16	18	15	94	13	16	6	62	18	167	113	431	131	83
439	176	524	83	3	2	72	49	2	2	29	9	105	68	338	86	84
51	37	47	12	1	12	26	1	9	6	25	16	76	69	55	54	85
83	22	132	2	6	1	17	5	3	...	12	1	7	12	76	27	86
1,028	1,101	1,698	523	803	1,035	1,007	711	802	824	922	903	3,113	2,165	835	1,065	87
2,308	1,408	3,396	1,140	1,050	1,224	1,545	1,033	1,080	998	1,662	1,307	3,930	3,214	1,648	1,391	88
67	74	169	25	36	82	64	33	51	29	37	31	121	117	99	61	89
248	128	156	23	47	90	54	40	51	56	80	41	135	187	167	64	90

County Table 7.–USE OF FERTILIZER AND LIME ON FARMS AND

[Data are based on reports for only

	Item (For definitions and explanations, see text)	The State	Arkansas	Ashley	Baxter	Benton	Boone	Bradley	Calhoun	Carroll
	USE OF COMMERCIAL FERTILIZER AND LIME									
1	Commercial fertilizer and fertilizing materials used during the year ... farms reporting 1959	56,681	1,028	804	194	1,533	528	631	321	510
2	1954	86,532	1,143	1,698	238	2,186	616	828	486	615
3	acres on which used 1959	2,719,552	225,404	41,650	3,666	47,270	13,336	10,385	9,843	10,190
4	1954	2,947,462	139,155	52,930	3,473	54,640	13,009	13,506	11,813	12,833
5	tons 1959	335,029	21,197	6,572	454	5,294	2,050	1,936	1,765	1,372
6	1954	347,694	13,596	7,198	480	6,237	1,597	2,195	1,538	1,637
7	Dry materials ... farms reporting 1959	54,253	1,021	793	194	1,533	528	631	321	510
8	tons 1959	302,096	19,975	6,033	454	5,294	2,041	1,936	1,765	1,372
9	Liquid materials ... farms reporting 1959	5,701	210	67	...	...	1	...	...	...
10	tons 1959	32,933	1,222	539	...	...	9	...	...	...
	Crops on which used–									
11	Hay and cropland pasture ... farms reporting 1959	8,672	22	20	95	956	327	145	60	307
12	1954	10,665	51	73	142	979	353	76	50	330
13	acres 1959	245,669	1,814	435	1,389	23,925	7,924	2,275	1,265	6,332
14	1954	252,570	5,226	2,450	1,868	20,200	6,618	1,579	700	6,640
15	Dry materials ... farms reporting 1959	8,645	22	20	95	956	327	145	60	307
16	tons 1959	30,690	190	58	203	2,520	1,267	367	166	912
17	Liquid materials ... farms reporting 1959	87	5	...	...	...	1	...	...	...
18	tons 1959	312	10	...	...	...	9	...	...	...
19	Other pasture (not cropland) ... farms reporting 1959	2,783	7	13	38	225	112	65	20	73
20	1954	2,555	13	17	6	150	52	10	30	43
21	acres 1959	79,067	665	725	1,217	6,470	1,865	1,380	880	867
22	1954	75,773	645	1,661	40	1,965	1,935	115	645	1,115
23	Dry materials ... farms reporting 1959	2,769	7	13	38	225	112	65	20	73
24	tons 1959	9,590	80	71	128	1,014	266	162	119	115
25	Liquid materials ... farms reporting 1959	21	...	...	...	...	...	...	...	...
26	tons 1959	165	...	...	...	...	...	...	...	...
27	Corn ... farms reporting 1959	19,117	39	367	80	436	173	410	251	149
28	1954	30,226	122	697	51	546	128	567	380	204
29	acres 1959	227,046	210	3,693	785	4,740	1,806	2,665	3,852	1,660
30	1954	363,203	2,395	6,437	640	5,980	1,085	4,212	4,270	1,693
31	Dry materials ... farms reporting 1959	18,473	34	350	80	436	173	410	251	149
32	tons 1959	26,180	33	439	94	525	235	462	683	185
33	Liquid materials ... farms reporting 1959	954	11	29	...	...	...	...	...	...
34	tons 1959	2,092	10	43	...	...	...	...	...	...
35	Soybeans ... farms reporting 1959	2,728	521	49	5	40	17	...	...	6
36	1954	NA	NA	NA	NA	NA	NA	NA	NA	NA
37	acres 1959	311,909	114,081	3,615	10	550	110	...	...	163
38	1954	NA	NA	NA	NA	NA	NA	NA	NA	NA
39	Dry materials ... farms reporting 1959	2,690	521	49	5	40	17	...	...	6
40	tons 1959	24,185	8,168	376	1	55	11	...	...	11
41	Liquid materials ... farms reporting 1959	75	5	...	...	...	...	...	...	...
42	tons 1959	641	30	...	...	...	...	...	...	...
43	Cotton ... farms reporting 1959	34,666	441	633	...	...	...	230	140	...
44	1954	56,828	603	1,463	10	...	...	520	331	...
45	acres 1959	1,311,075	8,665	26,233	...	...	...	2,940	3,205	...
46	1954	1,548,493	10,234	30,485	50	...	...	5,035	4,413	...
47	Dry materials ... farms reporting 1959	32,400	436	622	...	...	...	230	140	...
48	tons 1959	157,435	1,079	4,515	...	...	...	568	683	...
49	Liquid materials ... farms reporting 1959	4,603	55	50	...	...	...	...	...	...
50	tons 1959	22,706	67	286	...	...	...	...	...	...
51	All other crops ... farms reporting 1959	14,238	659	169	31	462	80	451	126	136
52	acres 1959	544,786	99,969	6,949	265	11,585	1,631	1,125	641	1,168
53	Dry materials ... farms reporting 1959	13,735	631	164	31	462	80	451	126	136
54	tons 1959	54,016	10,425	574	28	1,180	262	377	114	149
55	Liquid materials ... farms reporting 1959	1,015	159	10	...	...	...	...	...	...
56	tons 1959	7,017	1,105	210	...	...	...	...	...	...
57	Lime or liming materials used during the year ... farms reporting 1959	6,512	13	29	27	518	217	75	15	126
58	1954	3,668	1	12	38	226	111	21	35	118
59	acres limed 1959	171,986	1,920	2,397	260	9,415	4,374	970	140	2,437
60	1954	77,937	50	1,723	450	4,545	1,044	290	285	1,306
61	tons 1959	312,173	1,325	4,920	385	18,535	6,711	1,745	135	4,668
62	1954	116,038	100	1,476	695	8,215	1,629	315	575	1,967
	SPECIFIED FARM EXPENDITURES									
63	Any of the following specified expenditures ... farms reporting 1959	94,229	1,237	1,053	715	3,623	1,407	792	533	1,433
64	Feed for livestock and poultry ... farms reporting 1959	71,686	687	568	689	3,436	1,376	582	458	1,393
65	1954	107,371	1,034	1,282	809	4,346	1,687	969	672	1,759
66	97049348 dollars 1959	~~107,049,348~~	311,357	248,256	838,914	15,144,990	866,413	264,526	403,440	3,296,710
67	1954	71,930,338	358,173	317,583	855,478	11,530,767	958,605	211,183	149,453	3,920,223
68	Purchase of livestock and poultry ... farms reporting 1959	30,204	228	174	266	2,167	524	196	176	674
69	dollars 1959	39,867,479	119,503	54,007	418,471	5,159,812	409,252	89,254	67,475	1,033,352
70	Machine hire ... farms reporting 1959	49,393	767	708	123	1,693	366	295	150	551
71	1954	60,777	604	1,217	188	2,348	629	261	212	676
72	dollars 1959	35,983,412	419,919	765,772	24,544	349,096	67,431	60,495	74,545	89,845
73	1954	16,355,141	397,506	337,931	10,020	325,053	74,045	29,405	15,635	100,777
74	Under $200 ... farms reporting 1959	22,659	347	191	76	1,130	254	185	105	419
75	$200 to $999 ... farms reporting 1959	18,798	295	357	46	535	110	105	35	120
76	$1,000 or more ... farms reporting 1959	7,936	125	160	1	28	2	5	10	12
77	Hired labor ... farms reporting 1959	39,793	863	453	143	1,360	315	237	131	463
78	1954	55,224	1,023	787	150	1,232	370	319	262	475
79	dollars 1959	75,802,930	2,061,114	836,375	66,663	878,562	115,904	75,207	62,160	214,228
80	1954	56,139,961	1,362,569	553,752	18,132	585,806	108,650	79,510	67,840	167,995
81	Under $1,000 ... farms reporting 1959	26,973	362	313	114	1,158	288	226	111	410
82	1954	43,350	604	680	150	1,110	349	306	247	413
83	$1,000 to $2,499 ... farms reporting 1959	6,083	173	69	22	105	22	6	15	39
84	1954	6,841	235	44	...	61	9	7	15	54
85	$2,500 or more ... farms reporting 1959	6,737	328	71	7	97	5	5	5	14
86	1954	5,033	184	63	...	61	12	6	...	8
87	$2,500 to $4,999 ... farms reporting 1959	3,302	220	23	7	60	2	5	5	10
88	$5,000 or more ... farms reporting 1959	3,435	108	48	...	37	3	...	...	4
89	Gasoline and other petroleum fuel and oil for the farm business ... farms reporting 1959	86,153	1,176	943	650	3,548	1,291	747	488	1,378
90	1954	68,883	1,046	813	351	2,670	800	654	298	926
91	dollars 1959	33,600,652	1,774,458	489,992	74,925	571,455	149,845	68,915	51,325	204,078
92	1954	27,180,849	1,315,903	370,925	52,255	427,560	106,528	57,565	46,465	162,933
93	Seeds, bulbs, plants, and trees ... farms reporting 1959	37,199	761	520	129	1,366	320	262	197	465
94	dollars 1959	10,018,262	507,155	129,697	11,099	181,150	27,116	14,638	10,105	36,530

NA Not available.

FARM EXPENDITURES: CENSUSES OF 1959 AND 1954

a sample of farms. See text]

Chicot	Clark	Clay	Cleburne	Cleveland	Columbia	Conway	Craighead	Crawford	Crittenden	Cross	Dallas	Desha	Drew	Faulkner	
785	367	1,731	564	444	742	537	2,412	405	1,926	1,324	263	1,107	800	836	1
1,182	791	1,930	873	880	1,506	992	2,870	792	3,717	1,863	460	2,073	1,310	1,592	2
54,988	12,145	77,652	11,091	7,126	18,875	20,937	134,680	13,484	121,933	93,926	6,858	58,599	22,379	24,710	3
62,407	13,996	69,326	15,249	15,158	36,793	21,602	109,223	18,628	159,153	83,768	8,524	72,255	42,478	38,187	4
6,100	1,613	10,203	1,405	1,227	2,999	1,760	17,417	2,217	13,553	10,612	1,097	7,979	3,537	3,742	5
6,460	1,676	8,580	1,756	2,098	4,654	2,709	12,689	2,958	17,813	8,462	1,096	8,706	5,522	5,480	6
770	367	1,721	564	444	742	532	2,299	405	1,533	1,211	263	1,066	799	835	7
5,489	1,613	10,046	1,405	1,227	2,999	1,726	16,120	2,152	9,654	8,521	1,097	7,630	3,278	3,687	8
54	...	61	...	...	...	11	338	22	560	320	...	67	38	6	9
611	...	157	...	...	...	34	1,297	65	3,899	2,091	...	349	259	55	10
49	75	85	115	82	162	106	66	129	30	43	51	26	110	213	11
74	89	61	141	118	139	126	21	245	76	32	63	66	174	259	12
5,085	2,112	1,520	1,445	877	5,924	7,986	3,020	2,630	1,509	3,442	1,740	1,060	1,910	9,222	13
6,565	2,150	2,685	1,447	2,190	3,620	3,229	702	4,303	4,298	3,348	1,126	1,570	7,228	5,325	14
49	75	85	115	82	162	106	61	129	30	36	51	26	110	213	15
532	277	213	238	99	1,159	464	430	331	108	164	240	66	259	1,070	16
...	...	...	...	...	...	...	10	10	5	8	...	...	...	5	17
...	...	...	...	...	...	...	20	6	2	69	...	...	...	35	18
14	40	50	26	22	53	27	50	51	6	17	12	1	41	63	19
17	19	51	11	36	51	26	38	41	14	10	40	25	20	51	20
3,645	1,010	310	775	370	1,070	646	300	1,142	500	495	468	60	1,240	1,639	21
2,105	605	415	555	865	2,105	320	1,505	1,300	868	815	510	2,380	1,290	885	22
13	40	50	26	22	53	27	50	51	6	17	12	1	41	63	23
242	111	49	102	41	191	57	57	95	30	7	47	4	80	244	24
1	...	...	...	...	...	...	...	5	...	...	...	...	...	...	25
40	...	...	...	...	...	...	...	13	...	...	...	...	...	...	26
216	250	771	490	231	522	239	593	82	251	264	180	295	513	422	27
310	440	893	594	346	1,122	498	583	96	757	349	312	527	756	914	28
2,660	4,450	11,882	6,297	1,125	4,895	2,682	9,295	1,050	4,954	2,020	1,785	3,237	3,875	3,700	29
4,365	4,452	16,220	6,999	1,810	12,151	5,362	8,235	900	14,554	5,758	3,100	6,645	6,467	7,441	30
207	250	766	490	231	522	239	527	82	197	258	180	278	502	422	31
287	542	1,395	706	205	645	307	943	162	220	222	201	347	476	582	32
16	...	25	...	...	...	...	121	...	79	23	...	23	11	...	33
44	...	31	...	...	...	...	230	...	261	10	...	36	16	...	34
12	14	161	5	10	1	11	217	6	39	139	5	14	3	5	35
NA	NA	NA	NA	NA	NA	NA	NA	NA	NA	NA	NA	NA	NA	NA	36
810	580	5,245	30	10	15	155	13,350	150	3,297	18,219	25	1,814	485	75	37
NA	NA	NA	NA	NA	NA	NA	NA	NA	NA	NA	NA	NA	NA	NA	38
12	14	161	5	10	1	11	217	6	38	134	5	14	3	5	39
52	54	362	2	2	2	16	964	25	381	1,049	3	195	33	8	40
...	...	...	...	...	...	...	...	...	2	18	...	...	...	...	41
...	...	...	...	...	...	...	...	...	22	396	...	...	...	...	42
705	113	1,618	116	222	339	226	2,127	16	1,919	1,113	75	1,018	543	441	43
1,085	240	1,833	403	540	1,141	477	2,702	1	3,691	1,715	212	2,006	1,037	1,032	44
27,718	2,234	47,197	2,209	3,515	5,614	5,105	86,318	572	100,690	38,106	2,470	43,384	11,304	7,624	45
36,066	3,385	44,681	4,851	8,275	16,012	7,410	82,682	55	117,712	47,033	2,943	47,943	19,080	17,725	46
689	113	1,608	116	222	339	220	2,107	16	1,525	1,003	75	992	522	441	47
3,083	350	6,659	290	656	822	511	11,753	128	8,190	4,677	498	6,054	1,826	1,544	48
38	...	25	...	...	...	11	216	1	553	220	...	56	37	...	49
455	...	90	...	...	...	34	929	2	3,503	611	...	313	243	...	50
117	97	400	111	267	367	203	529	202	136	376	85	121	248	203	51
15,070	1,759	11,498	335	1,229	1,357	4,363	22,397	7,940	10,983	31,644	370	9,044	3,565	2,450	52
106	97	384	111	267	367	203	509	202	111	348	85	121	248	202	53
1,293	279	1,368	67	224	180	371	1,973	1,411	725	2,402	108	964	604	239	54
12	...	21	...	...	...	...	41	12	27	125	...	...	...	1	55
72	...	36	...	...	...	...	118	44	111	1,005	...	...	...	20	56
4	34	207	79	45	89	32	287	79	43	79	30	37	87	138	57
22	17	157	32	41	26	25	47	101	51	14	11	10	27	43	58
990	670	7,256	840	780	2,960	845	7,755	1,755	2,215	2,601	300	2,932	1,666	3,695	59
285	350	2,890	559	635	245	647	1,205	1,255	3,280	690	105	925	745	947	60
2,395	1,337	14,078	1,282	1,540	3,732	1,730	16,180	2,775	5,224	5,556	355	6,289	3,968	6,125	61
370	641	5,451	1,308	890	430	1,156	1,270	2,655	5,046	956	190	810	1,470	2,015	62
				1,107,310											
917	1,005	1,924	1,001	764	1,089	1,185	2,687	1,332	1,933	1,445	465	1,237	1,082	1,746	63
487	909	1,281	860	689	964	1,028	1,549	1,176	833	774	400	697	896	1,535	64
1,040	1,608	1,884	1,364	1,111	1,880	1,520	2,309	1,506	1,710	1,263	715	1,017	1,233	2,239	65
418,415	442,765	793,350	1,642,331	~~11,107,310~~	784,841	684,417	1,000,575	1,104,980	206,256	299,041	248,580	282,085	253,759	1,072,385	66
309,967	611,705	1,103,160	1,319,640	346,564	540,905	571,550	668,050	932,056	409,872	237,398	209,005	228,189	325,368	980,345	67
196	356	712	469	194	309	414	943	454	312	371	151	342	262	736	68
892,592	145,311	292,860	544,349	317,953	204,344	640,563	589,775	499,700	77,095	145,934	153,910	123,319	78,401	453,507	69
784	274	1,648	310	348	403	444	2,339	252	1,924	1,218	152	1,105	617	760	70
1,117	426	1,519	389	384	966	620	2,167	448	2,938	852	123	1,882	528	898	71
899,913	85,418	1,301,757	58,986	51,320	55,950	347,240	2,272,834	57,936	2,259,148	1,122,595	29,939	1,352,354	263,387	238,385	72
466,700	53,954	563,728	28,495	31,479	64,415	98,435	834,845	97,347	1,187,471	332,577	8,741	676,882	118,755	120,065	73
305	155	496	240	255	308	283	507	167	621	510	116	365	416	453	74
294	94	771	59	92	92	108	1,097	78	916	476	31	443	141	251	75
185	25	381	11	1	3	53	735	7	387	232	5	297	60	56	76
635	298	1,348	179	276	343	378	2,117	381	1,163	900	98	852	391	718	77
943	424	1,712	247	418	761	548	2,646	553	2,339	1,517	150	1,315	614	719	78
1,611,965	306,741	1,465,029	130,561	322,872	253,240	532,157	5,341,620	464,420	6,278,862	2,704,009	145,037	1,887,659	421,269	255,987	79
1,370,900	140,571	1,653,965	52,000	87,401	144,920	312,027	2,728,535	370,638	5,766,894	1,838,759	28,650	1,148,649	398,450	344,690	80
366	228	882	149	206	283	294	880	286	672	476	77	526	311	641	81
710	386	1,240	243	398	726	457	1,640	464	1,766	1,153	144	1,080	530	611	82
117	43	335	21	63	31	42	545	47	142	183	6	139	38	65	83
95	26	348	2	18	28	54	770	50	231	186	6	146	49	72	84
152	27	131	9	7	29	42	692	48	349	241	15	187	42	12	85
138	12	124	2	2	7	37	236	39	342	178	...	89	35	36	86
56	7	84	1	5	20	30	412	31	63	95	10	89	15	7	87
96	20	47	8	2	9	12	280	17	286	146	5	98	27	5	88
887	855	1,904	905	698	864	1,070	2,597	1,232	1,752	1,349	410	1,167	1,002	1,586	89
1,112	529	1,943	439	502	826	733	2,941	788	1,849	1,415	310	1,031	721	1,204	90
710,095	110,492	939,427	99,037	80,272	101,325	216,173	1,321,145	309,795	1,633,030	1,305,320	46,276	1,019,228	318,957	238,202	91
635,575	80,555	753,781	49,763	63,509	97,149	186,567	1,193,855	229,362	1,420,415	948,807	19,314	598,348	318,259	228,708	92
559	302	1,107	294	393	319	516	1,750	417	1,297	770	113	635	335	611	93
270,283	172,373	252,781	17,217	17,460	22,165	52,448	477,880	118,675	586,089	366,627	4,321	310,512	56,835	47,578	94

County Table 7.–USE OF FERTILIZER AND LIME ON FARMS AND

[Data are based on reports for only

	Item (For definitions and explanations, see text)	Franklin	Fulton	Garland	Grant	Greene	Hempstead	Hot Spring	Howard	Independence	Izard
	USE OF COMMERCIAL FERTILIZER AND LIME										
1	Commercial fertilizer and fertilizing materials used during the year ... farms reporting 1959	445	453	116	288	1,631	650	364	353	569	423
2	1954	824	464	228	522	1,953	1,162	688	590	700	730
3	acres on which used 1959	12,625	7,583	1,760	4,662	46,581	16,732	4,912	11,162	18,731	8,071
4	1954	18,785	6,514	3,417	5,345	59,187	30,061	8,002	13,205	15,435	12,862
5	tons 1959	1,615	894	222	593	6,333	2,422	801	1,620	2,119	942
6	1954	2,126	874	297	682	7,661	3,295	1,184	1,480	1,792	1,518
7	Dry materials ... farms reporting 1959	445	453	116	288	1,631	649	364	353	563	423
8	tons 1959	1,615	894	222	593	6,268	2,414	741	1,620	1,982	942
9	Liquid materials ... farms reporting 1959	...	...	...	...	36	6	1	...	37	...
10	tons 1959	...	...	...	...	65	8	60	...	137	...
	Crops on which used–										
11	Hay and cropland pasture ... farms reporting 1959	140	146	61	56	81	114	77	101	116	65
12	1954	267	176	82	86	60	171	141	107	114	246
13	acres 1959	5,291	2,090	728	780	1,155	4,666	1,290	2,902	2,523	1,111
14	1954	5,362	2,340	1,352	1,475	690	3,713	2,870	2,805	2,958	3,821
15	Dry materials ... farms reporting 1959	140	146	61	56	81	114	77	101	116	65
16	tons 1959	688	295	97	124	127	591	246	540	330	113
17	Liquid materials ... farms reporting 1959	...	...	...	...	...	...	...	...	5	...
18	tons 1959	...	...	...	...	...	...	...	...	15	...
19	Other pasture (not cropland) ... farms reporting 1959	80	20	20	22	5	55	26	31	80	26
20	1954	53	15	46	35	45	68	82	37	21	37
21	acres 1959	2,450	970	600	1,192	100	2,435	615	595	2,208	450
22	1954	2,614	630	1,455	380	1,330	4,940	1,407	860	477	265
23	Dry materials ... farms reporting 1959	80	20	20	22	5	55	26	31	80	26
24	tons 1959	246	51	66	128	8	249	44	66	271	62
25	Liquid materials ... farms reporting 1959	...	...	...	...	...	...	...	...	...	...
26	tons 1959	...	...	...	...	...	...	...	...	...	...
27	Corn ... farms reporting 1959	177	328	40	161	677	301	251	197	319	326
28	1954	228	247	40	225	757	670	280	345	278	418
29	acres 1959	1,378	3,733	385	1,495	10,511	2,659	1,661	2,090	6,096	4,518
30	1954	1,309	2,155	200	1,375	11,978	6,125	1,950	2,877	3,856	4,435
31	Dry materials ... farms reporting 1959	177	328	40	161	662	301	251	197	308	326
32	tons 1959	222	440	51	186	1,309	369	253	301	597	486
33	Liquid materials ... farms reporting 1959	...	...	...	...	21	5	...	...	12	...
34	tons 1959	...	...	...	...	25	1	...	...	42	...
35	Soybeans ... farms reporting 1959	15	5	...	10	56	11	10	...	28	...
36	1954	NA	NA	NA	NA	NA	NA	NA	NA	NA	NA
37	acres 1959	430	20	...	45	1,325	778	85	...	699	...
38	1954	NA	NA	NA	NA	NA	NA	NA	NA	NA	NA
39	Dry materials ... farms reporting 1959	15	5	...	10	56	11	10	...	23	...
40	tons 1959	24	2	...	10	116	155	15	...	51	...
41	Liquid materials ... farms reporting 1959	...	...	...	...	...	...	...	...	5	...
42	tons 1959	...	...	...	...	...	...	...	...	20	...
43	Cotton ... farms reporting 1959	11	66	...	45	1,424	198	25	32	200	162
44	1954	25	117	5	115	1,827	503	55	167	359	364
45	acres 1959	248	405	...	465	29,687	4,381	180	701	4,668	1,338
46	1954	240	703	15	1,105	42,634	11,518	595	2,169	5,993	3,454
47	Dry materials ... farms reporting 1959	11	66	...	45	1,424	197	25	32	200	162
48	tons 1959	33	54	...	57	4,318	743	43	88	525	185
49	Liquid materials ... farms reporting 1959	...	...	...	...	16	1	...	...	10	...
50	tons 1959	...	...	...	...	25	7	...	...	35	...
51	All other crops ... farms reporting 1959	200	55	11	140	209	254	157	133	137	110
52	acres 1959	2,828	365	47	685	3,803	1,813	1,081	4,874	2,537	654
53	Dry materials ... farms reporting 1959	200	55	11	140	204	254	157	133	132	110
54	tons 1959	402	52	8	88	390	307	140	625	208	96
55	Liquid materials ... farms reporting 1959	...	...	...	...	5	...	1	...	10	...
56	tons 1959	...	...	...	...	15	...	60	...	25	...
57	Lime or liming materials used during the year ... farms reporting 1959	132	45	40	51	222	78	47	27	91	31
58	1954	79	15	26	21	45	69	35	12	106	31
59	acres limed 1959	2,925	605	555	735	4,565	3,200	1,540	870	3,121	370
60	1954	1,531	155	512	345	580	3,065	600	340	1,290	245
61	tons 1959	4,830	1,175	820	1,000	11,430	3,714	2,509	1,550	5,281	535
62	1954	2,481	265	226	885	905	1,300	1,045	365	2,276	525
	SPECIFIED FARM EXPENDITURES										
63	Any of the following specified expenditures ... farms reporting 1959	1,050	1,025	713	590	1,961	1,387	997	799	1,587	978
64	Feed for livestock and poultry ... farms reporting 1959	973	985	683	530	1,500	1,232	892	719	1,475	927
65	1954	1,404	1,188	1,023	841	1,863	1,842	1,550	1,099	1,805	1,318
66	dollars 1959	1,196,052	517,409	887,667	338,212	601,855	1,755,780	771,400	3,494,648	2,547,560	641,872
67	1954	1,432,103	675,800	707,430	171,970	396,685	605,374	1,050,905	644,605	1,745,043	502,100
68	Purchase of livestock and poultry ... farms reporting 1959	291	362	252	218	791	482	304	365	588	394
69	dollars 1959	389,697	190,880	196,165	149,405	210,970	920,490	196,063	1,100,802	1,014,634	392,968
70	Machine hire ... farms reporting 1959	338	283	111	105	1,596	422	144	233	405	259
71	1954	610	261	151	246	1,507	831	251	220	758	272
72	dollars 1959	85,344	43,300	16,410	13,315	1,009,696	184,569	27,570	68,859	183,793	34,635
73	1954	95,668	15,357	9,415	12,261	542,532	136,866	27,495	21,935	124,759	24,285
74	Under $200 ... farms reporting 1959	219	210	75	80	540	301	97	116	177	191
75	$200 to $999 ... farms reporting 1959	108	71	36	25	697	81	46	101	179	68
76	$1,000 or more ... farms reporting 1959	11	2	...	...	359	40	1	16	49	...
77	Hired labor ... farms reporting 1959	401	274	107	94	1,141	515	140	364	418	239
78	1954	491	202	164	107	1,458	836	228	312	634	210
79	dollars 1959	143,979	46,180	62,970	29,180	1,016,230	291,200	61,190	453,157	659,072	63,685
80	1954	201,190	40,220	74,145	27,320	1,355,645	389,396	51,610	155,704	287,005	31,845
81	Under $1,000 ... farms reporting 1959	371	262	85	93	785	445	122	267	313	224
82	1954	420	189	131	106	1,087	720	212	273	570	209
83	$1,000 to $2,499 ... farms reporting 1959	18	12	11	...	256	38	11	53	49	12
84	1954	52	13	26	...	231	71	15	20	39	1
85	$2,500 or more ... farms reporting 1959	12	...	11	1	100	32	7	44	56	3
86	1954	19	...	7	1	140	45	1	19	25	...
87	$2,500 to $4,999 ... farms reporting 1959	8	...	11	...	91	22	5	28	17	3
88	$5,000 or more ... farms reporting 1959	4	...	...	1	9	10	2	16	39	...
89	Gasoline and other petroleum fuel and oil for the farm business ... farms reporting 1959	1,004	910	688	560	1,936	1,097	927	714	1,462	823
90	1954	721	389	349	247	1,953	1,015	499	472	869	570
91	dollars 1959	168,065	89,010	75,280	49,581	638,443	174,681	74,647	146,456	380,481	62,008
92	1954	129,794	43,992	52,115	22,760	617,885	236,586	55,794	65,405	253,616	58,724
93	Seeds, bulbs, plants, and trees ... farms reporting 1959	312	444	76	216	1,285	504	194	263	413	312
94	dollars 1959	32,941	18,217	3,350	12,775	226,139	51,907	11,310	32,855	102,315	13,180

NA Not available.

FARM EXPENDITURES: CENSUSES OF 1959 AND 1954—Continued

a sample of farms. See text]

Jackson	Jefferson	Johnson	Lafayette	Lawrence	Lee	Lincoln	Little River	Logan	Lonoke	Madison	Marion	Miller	Missis-sippi	Monroe	Mont-gomery	
1,011	1,462	381	488	964	1,915	879	268	400	1,484	538	234	511	2,767	1,218	147	1
1,550	2,750	596	608	1,094	2,575	1,630	430	857	2,249	909	365	739	3,528	1,593	261	2
69,412	92,441	8,200	23,380	34,070	77,522	52,958	13,217	12,491	112,933	8,107	5,655	18,958	227,444	59,292	2,745	3
72,863	114,361	13,032	25,278	36,611	93,587	67,226	11,884	17,913	118,579	13,394	5,081	19,610	199,497	56,403	3,725	4
8,876	14,013	1,384	3,329	4,221	9,773	7,705	1,575	1,228	16,541	1,166	591	2,591	21,049	7,879	340	5
8,710	15,653	1,590	3,084	4,464	11,122	8,112	1,240	2,381	13,725	2,019	763	2,190	18,137	6,368	390	6
955	1,357	381	437	948	1,815	853	268	400	1,423	538	234	511	2,070	1,187	147	7
7,588	11,549	1,384	3,088	4,026	8,607	7,444	1,575	1,228	15,636	1,166	591	2,570	14,779	7,245	340	8
273	284	...	91	73	257	51	...	...	129	...	...	10	1,028	130	...	9
1,288	2,464	...	241	195	1,166	261	...	...	905	...	...	21	6,270	634	...	10
53	39	62	83	71	24	39	141	136	193	290	138	126	34	27	56	11
41	169	76	64	56	46	50	64	193	133	286	209	139	33	13	81	12
3,324	2,177	1,060	5,091	1,655	2,810	2,520	5,759	3,455	7,695	5,142	3,885	6,970	1,469	1,730	1,355	13
3,305	9,265	1,300	2,445	1,741	3,100	3,092	1,151	4,933	2,250	3,992	2,851	2,910	1,161	665	1,610	14
53	39	62	83	71	24	39	141	136	193	290	138	126	29	27	56	15
451	178	178	587	228	191	332	678	410	1,014	752	394	601	139	202	161	16
2	1	...	...	...	2	...	...	...	5	...	...	...	5	...	...	17
12	15	...	...	...	40	...	...	...	15	...	...	...	3	...	...	18
10	6	20	68	23	13	10	34	36	40	80	20	62	5	...	26	19
32	14	31	32	26	13	6	40	52	70	63	15	66	17	8	20	20
751	590	180	3,615	1,073	590	725	1,366	1,040	1,085	680	405	3,011	50	...	485	21
860	1,261	1,695	1,320	830	1,007	421	1,179	935	1,065	543	130	2,375	480	250	245	22
7	6	20	58	23	13	10	34	36	40	80	20	62	5	...	26	23
86	34	33	410	155	57	105	139	60	103	79	48	338	10	...	54	24
4	...	...	10	...	...	...	...	...	...	...	...	...	...	...	...	25
6	...	...	30	...	...	...	...	...	...	...	...	...	...	...	...	26
140	269	202	148	456	222	257	79	199	296	220	126	172	315	98	75	27
258	680	233	277	535	605	545	135	330	716	323	100	299	425	279	130	28
1,933	2,221	1,438	2,420	10,631	3,603	2,239	1,310	1,683	2,625	1,598	1,180	1,425	10,140	987	685	29
3,995	6,496	2,370	3,412	10,960	10,112	8,441	1,717	2,255	7,002	2,330	570	2,359	11,339	4,247	930	30
134	237	202	145	426	185	247	79	199	285	220	126	162	205	92	75	31
275	225	233	333	1,059	196	306	218	234	286	241	137	241	588	97	93	32
20	41	...	4	41	40	10	...	...	27	...	...	10	123	7	...	33
38	98	...	26	56	138	6	...	...	45	...	...	8	373	11	...	34
77	55	...	11	42	50	21	...	11	150	...	5	...	49	43	...	35
NA	NA	NA	NA	NA	NA	NA	NA	NA	NA	NA	NA	NA	NA	NA	NA	36
4,000	5,113	...	134	950	5,816	895	...	2,532	18,140	...	35	...	4,243	6,622	...	37
NA	NA	NA	NA	NA	NA	NA	NA	NA	NA	NA	NA	NA	NA	NA	NA	38
77	49	...	10	42	50	21	...	11	150	...	5	...	43	43	...	39
260	258	...	34	78	498	71	...	128	2,121	...	4	...	413	584	...	40
5	6	...	1	...	...	...	...	...	...	...	...	...	6	1	...	41
5	23	...	1	...	...	...	...	...	...	...	...	...	26	6	...	42
913	1,329	26	312	711	1,868	790	92	35	1,077	...	...	210	2,714	1,155	...	43
1,466	2,505	26	446	946	2,479	1,542	162	75	1,857	...	5	361	3,456	1,530	20	44
42,009	67,932	2,080	11,149	16,684	55,378	38,039	2,522	830	54,597	...	...	5,512	189,849	38,612	...	45
58,752	75,959	583	14,256	21,045	69,653	41,789	5,437	855	56,154	...	5	9,563	171,736	41,759	120	46
873	1,244	26	270	705	1,787	774	92	35	1,066	...	...	210	1,945	1,120	...	47
5,362	9,901	475	1,626	2,294	6,819	5,821	311	119	8,702	...	...	1,196	12,443	5,355	...	48
184	244	...	79	31	251	51	...	...	68	...	...	5	993	122	...	49
460	1,999	...	182	93	954	255	...	...	378	...	...	13	5,209	564	...	50
256	178	209	115	136	136	83	56	122	425	118	15	173	476	133	30	51
17,395	14,408	3,442	971	3,077	9,325	8,540	2,260	2,951	28,791	687	150	2,040	21,693	11,341	220	52
172	140	209	110	120	131	83	56	122	386	118	15	173	399	127	30	53
1,154	953	465	98	212	846	809	229	277	3,410	94	8	194	1,186	1,007	32	54
114	45	...	5	16	6	...	...	...	65	...	...	...	79	12	...	55
767	329	...	2	46	34	...	...	...	467	...	...	...	659	53	...	56
140	89	46	62	113	63	38	36	56	164	216	11	46	6	30	27	57
67	55	7	17	58	38	34	8	53	62	96	63	10	16	28	36	58
5,015	5,450	875	1,915	2,484	2,310	2,735	1,445	1,222	5,185	3,561	150	1,935	195	1,157	505	59
1,611	3,030	215	685	1,300	1,072	1,305	455	665	2,154	879	480	125	685	900	435	60
10,225	9,883	1,625	3,290	5,559	4,725	4,025	1,985	1,921	10,220	4,607	345	2,438	582	1,461	575	61
2,322	4,574	455	402	2,260	2,024	1,183	247	1,475	2,258	1,111	754	80	755	1,353	647	62
1,216	1,743	980	687	1,389	2,061	1,082	694	1,440	1,859	1,497	770	984	2,858	1,275	605	63
711	764	894	554	1,071	1,017	683	643	1,324	1,068	1,387	740	862	1,159	536	520	64
1,262	1,919	1,323	846	1,504	1,337	1,088	838	1,803	2,199	1,844	978	1,351	2,099	1,052	818	65
633,962	262,826	794,940	419,017	611,668	206,642	398,911	492,609	2,097,279	1,126,993	3,854,565	438,665	745,998	394,302	108,695	743,105	66
373,686	487,240	760,360	223,610	390,201	321,277	306,705	283,438	1,478,675	1,004,563	2,439,492	600,186	661,724	443,376	148,160	616,915	67
306	289	285	210	469	389	198	232	532	469	721	250	323	614	132	203	68
202,875	239,514	385,208	393,330	311,014	279,506	223,052	564,388	878,914	429,874	1,897,918	260,785	763,744	696,935	33,735	266,180	69
990	1,387	247	396	863	1,934	864	206	551	1,301	429	229	326	2,788	1,221	116	70
1,304	1,633	385	302	821	2,393	1,261	271	858	1,583	587	181	319	3,844	1,036	170	71
1,387,669	1,486,137	79,592	330,345	470,905	1,377,541	836,926	91,770	111,309	1,028,924	83,065	28,795	184,866	4,914,324	941,407	20,065	72
684,734	448,891	45,484	113,546	160,102	655,614	434,459	99,720	113,970	514,607	75,481	23,347	73,989	1,893,002	228,321	17,855	73
173	596	155	156	366	700	360	117	357	466	290	173	180	836	446	85	74
423	487	77	142	395	956	337	65	186	510	128	56	101	1,083	514	30	75
394	304	15	98	102	278	167	24	8	325	11	...	45	869	261	1	76
850	826	323	347	706	1,155	626	231	422	1,043	427	193	322	2,113	754	133	77
1,474	1,812	336	343	1,012	1,446	881	280	499	1,597	398	170	545	3,504	1,170	133	78
2,023,563	2,196,092	359,955	615,701	730,504	2,584,251	1,273,905	290,110	261,146	1,963,696	187,210	41,480	365,015	12,904,335	1,093,635	46,895	79
2,382,229	2,186,175	357,347	518,435	486,027	1,564,728	877,810	218,165	164,550	1,929,705	106,645	36,569	468,413	7,842,774	840,700	36,375	80
441	522	246	233	486	787	386	174	368	651	367	180	218	871	465	121	81
937	1,387	253	246	876	1,240	641	223	459	1,136	363	164	406	2,071	933	120	82
194	90	42	37	138	196	116	20	29	137	50	11	57	392	146	11	83
318	223	31	57	101	88	155	38	25	240	31	1	96	642	153	7	84
215	214	35	77	82	172	124	37	25	255	10	2	47	850	143	1	85
219	202	52	40	35	118	85	19	15	221	4	5	43	791	84	6	86
118	109	12	50	41	56	54	25	17	127	6	2	33	265	92	1	87
97	105	23	27	41	116	70	12	8	128	4	...	14	585	51	...	88
1,146	1,458	840	572	1,344	1,816	1,031	564	1,350	1,754	1,317	668	899	2,653	1,270	520	89
1,525	1,254	698	403	1,226	1,451	851	364	886	2,111	681	350	585	3,424	961	339	90
1,098,810	1,092,552	152,627	244,624	505,912	1,175,327	743,920	137,727	209,273	1,282,411	144,129	72,430	186,345	2,891,626	726,889	77,300	91
1,011,133	841,336	137,649	170,181	467,207	841,750	434,431	98,546	148,814	1,161,948	103,426	39,069	180,281	2,484,652	474,590	46,855	92
602	713	246	358	829	914	530	330	336	1,013	385	308	328	1,574	541	146	93
498,495	332,602	22,431	116,393	195,643	205,782	251,605	47,754	36,000	442,270	19,456	19,670	53,116	1,010,865	142,289	9,760	94

County Table 7.–USE OF FERTILIZER AND LIME ON FARMS AND

[Data are based on reports for only

	Item (For definitions and explanations, see text)	Nevada	Newton	Ouachita	Perry	Phillips	Pike	Poinsett	Polk	Pope	Prairie
	USE OF COMMERCIAL FERTILIZER AND LIME										
1	Commercial fertilizer and fertilizing materials used during the year ... farms reporting 1959	414	318	386	167	1,903	143	1,890	225	433	706
2	1954	952	366	546	333	3,174	449	2,772	566	836	880
3	acres on which used 1959	9,494	4,848	10,327	4,218	84,653	3,832	171,965	5,002	10,009	81,203
4	1954	21,005	3,367	9,542	10,121	124,354	8,825	142,463	5,107	15,910	76,526
5	tons 1959	1,479	480	1,654	517	10,489	481	17,961	634	1,627	8,830
6	1954	2,730	451	1,262	984	17,584	989	15,464	734	1,951	7,412
7	Dry materials ... farms reporting 1959	414	318	386	167	1,773	143	1,695	225	428	675
8	tons 1959	1,479	480	1,654	517	8,641	481	15,607	634	1,589	8,250
9	Liquid materials ... farms reporting 1959	...	...	...	...	293	...	542	...	10	92
10	tons 1959	...	...	...	...	1,848	...	2,354	...	38	580
	Crops on which used–										
11	Hay and cropland pasture ... farms reporting 1959	112	157	72	38	29	26	26	105	125	30
12	1954	169	138	121	37	68	106	49	192	148	125
13	acres 1959	1,950	2,963	2,795	1,595	758	415	1,240	3,112	3,139	2,025
14	1954	2,885	1,486	3,835	686	3,669	2,755	1,913	2,245	2,005	5,560
15	Dry materials ... farms reporting 1959	112	157	72	38	29	26	26	105	125	30
16	tons 1959	274	218	525	140	78	44	74	349	506	207
17	Liquid materials ... farms reporting 1959	...	...	...	...	...	...	...	...	...	10
18	tons 1959	...	...	...	...	...	...	...	...	...	20
19	Other pasture (not cropland) ... farms reporting 1959	57	25	46	15	...	20	17	46	31	17
20	1954	35	11	26	27	31	23	6	40	36	35
21	acres 1959	1,460	435	2,960	300	...	590	393	1,090	1,155	675
22	1954	525	181	245	634	1,270	1,180	125	1,000	470	1,736
23	Dry materials ... farms reporting 1959	57	25	46	15	...	20	17	46	31	17
24	tons 1959	238	49	523	55	...	39	20	169	107	73
25	Liquid materials ... farms reporting 1959	...	...	...	...	...	...	...	...	...	...
26	tons 1959	...	...	...	...	...	...	...	...	...	...
27	Corn ... farms reporting 1959	272	192	250	63	316	87	210	110	227	190
28	1954	669	158	268	203	725	268	459	182	396	367
29	acres 1959	2,855	1,385	1,765	556	4,466	862	3,227	590	2,575	1,430
30	1954	6,692	896	2,327	3,002	13,827	2,280	7,788	834	4,100	4,474
31	Dry materials ... farms reporting 1959	272	192	250	63	281	87	164	110	227	190
32	tons 1959	399	195	236	82	282	102	217	83	333	215
33	Liquid materials ... farms reporting 1959	...	...	...	...	46	...	62	...	...	...
34	tons 1959	...	...	...	...	138	...	108	...	...	...
35	Soybeans ... farms reporting 1959	...	...	10	5	88	5	215	...	5	218
36	1954	NA	NA	NA	NA	NA	NA	NA	NA	NA	NA
37	acres 1959	...	...	230	40	2,563	50	41,132	...	70	35,696
38	1954	NA	NA	NA	NA	NA	NA	NA	NA	NA	NA
39	Dry materials ... farms reporting 1959	...	...	10	5	88	5	209	...	5	218
40	tons 1959	...	...	13	3	283	5	3,090	...	10	2,715
41	Liquid materials ... farms reporting 1959	...	...	...	...	5	...	7	...	...	...
42	tons 1959	...	...	...	...	2	...	28	...	...	...
43	Cotton ... farms reporting 1959	161	5	138	87	1,864	10	1,690	...	32	384
44	1954	466	2	207	126	3,082	36	2,610	15	187	572
45	acres 1959	2,294	15	1,322	732	71,375	260	88,425	...	1,055	8,094
46	1954	6,948	11	2,430	2,285	94,952	650	94,729	70	3,425	10,308
47	Dry materials ... farms reporting 1959	161	5	138	87	1,716	10	1,512	...	27	364
48	tons 1959	418	3	244	138	7,757	58	9,422	...	157	985
49	Liquid materials ... farms reporting 1959	...	...	...	...	278	...	445	...	10	37
50	tons 1959	...	...	...	...	1,469	...	1,533	...	35	143
51	All other crops ... farms reporting 1959	211	25	183	33	97	45	338	66	137	289
52	acres 1959	935	50	1,255	995	5,491	1,655	37,548	210	2,015	33,283
53	Dry materials ... farms reporting 1959	211	25	183	33	75	45	325	66	132	283
54	tons 1959	150	15	113	99	241	233	2,784	33	476	4,055
55	Liquid materials ... farms reporting 1959	...	...	...	...	23	...	101	...	5	51
56	tons 1959	...	...	...	...	239	...	685	...	3	417
57	Lime or liming materials used during the year ... farms reporting 1959	72	79	46	27	48	7	107	58	49	24
58	1954	87	46	6	6	39	30	88	70	71	41
59	acres limed 1959	1,820	1,331	1,357	985	2,801	620	3,033	1,586	982	785
60	1954	1,078	448	90	40	1,778	825	2,245	759	1,270	1,576
61	tons 1959	2,915	2,331	1,714	2,130	5,355	990	6,326	2,888	2,006	1,315
62	1954	1,904	1,053	155	75	2,969	1,404	5,850	707	1,555	4,716
	SPECIFIED FARM EXPENDITURES										
63	Any of the following specified expenditures ... farms reporting 1959	842	984	701	488	2,019	516	2,010	889	1,322	878
64	Feed for livestock and poultry ... farms reporting 1959	776	899	646	406	886	380	871	798	1,155	556
65	1954	1,226	1,221	1,233	690	1,364	825	1,247	1,482	1,582	1,049
66	dollars 1959	826,158	306,740	777,859	495,049	116,550	725,735	260,759	428,238	3,328,311	305,193
67	1954	508,807	330,275	305,676	354,625	272,225	334,717	249,348	668,536	962,400	474,113
68	Purchase of livestock and poultry ... farms reporting 1959	256	232	200	132	205	148	391	248	480	227
69	dollars 1959	258,443	81,234	166,071	139,284	75,371	300,520	166,271	264,160	1,228,690	199,135
70	Machine hire ... farms reporting 1959	262	231	155	150	1,893	45	1,827	191	319	545
71	1954	366	196	178	222	2,185	246	1,829	423	430	618
72	dollars 1959	52,775	31,070	18,870	27,242	1,545,396	11,960	1,930,703	42,392	131,980	267,653
73	1954	39,165	9,410	16,875	23,125	626,905	16,618	872,199	31,922	52,235	238,755
74	Under $200 ... farms reporting 1959	206	166	123	98	786	35	391	136	175	232
75	$200 to $999 ... farms reporting 1959	46	65	31	52	831	5	917	43	116	234
76	$1,000 or more ... farms reporting 1959	10	...	1	...	276	5	519	12	28	79
77	Hired labor ... farms reporting 1959	262	233	166	132	1,189	68	1,580	131	339	501
78	1954	520	235	202	205	2,103	199	2,076	124	413	708
79	dollars 1959	137,380	41,090	82,057	70,299	3,769,279	232,390	5,169,688	44,150	312,888	706,630
80	1954	130,475	35,360	58,425	129,553	2,919,529	70,213	3,191,692	39,645	203,469	777,472
81	Under $1,000 ... farms reporting 1959	223	232	141	113	751	40	651	125	255	330
82	1954	497	234	192	182	1,647	187	1,341	112	344	493
83	$1,000 to $2,499 ... farms reporting 1959	32	...	13	12	187	10	385	...	44	94
84	1954	18	...	7	10	237	6	407	10	48	132
85	$2,500 or more ... farms reporting 1959	7	1	12	7	251	18	544	6	40	77
86	1954	5	1	3	13	219	6	328	2	21	83
87	$2,500 to $4,999 ... farms reporting 1959	5	...	10	5	93	7	290	6	18	37
88	$5,000 or more ... farms reporting 1959	2	1	2	2	158	11	254	...	22	40
89	Gasoline and other petroleum fuel and oil for the farm business ... farms reporting 1959	697	844	571	433	2,004	461	1,965	829	1,145	833
90	1954	627	466	457	395	1,777	259	1,947	381	739	890
91	dollars 1959	79,285	55,125	66,168	61,500	1,316,886	62,200	1,784,243	56,708	148,065	672,861
92	1954	96,705	33,605	34,905	92,700	1,097,353	32,161	1,504,586	34,823	156,575	788,253
93	Seeds, bulbs, plants, and trees ... farms reporting 1959	189	323	296	168	708	50	927	88	292	482
94	dollars 1959	14,251	15,545	11,704	25,010	325,090	2,585	472,432	4,985	37,856	195,008

NA Not available.

FARM EXPENDITURES: CENSUSES OF 1959 AND 1954—Continued

a sample of farms. See text]

Pulaski	Randolph	St. Francis	Saline	Scott	Searcy	Sebastian	Sevier	Sharp	Stone	Union	Van Buren	Wash-ington	White	Woodruff	Yell	
548	710	1,743	153	288	654	214	194	472	351	514	409	1,072	1,673	1,019	331	1
902	791	2,907	303	398	534	622	404	452	421	878	785	1,558	2,540	1,229	698	2
31,302	23,768	91,735	3,452	4,609	7,597	10,512	3,831	10,755	3,118	6,301	7,462	24,651	38,243	62,063	11,831	3
40,435	23,522	105,893	5,633	5,708	5,200	14,240	5,616	7,534	3,167	13,652	12,903	35,018	65,197	57,050	19,511	4
4,446	2,846	9,826	494	598	1,084	1,630	589	1,372	397	985	959	3,676	5,790	8,622	1,640	5
5,140	2,699	12,555	697	840	868	1,959	726	908	421	1,862	1,689	4,260	8,910	6,119	2,486	6
530	710	1,599	153	288	654	214	194	472	351	514	409	1,072	1,673	984	321	7
3,846	2,807	8,130	494	598	1,084	1,474	589	1,372	397	985	959	3,676	5,790	7,350	1,592	8
61	27	342	...	...	...	2	...	...	...	...	...	...	...	160	11	9
600	39	1,696	...	...	...	156	...	...	...	...	...	...	...	1,272	48	10
77	108	35	66	111	148	94	81	126	104	122	155	628	274	24	56	11
98	65	12	127	78	121	170	114	110	138	196	221	712	350	34	125	12
4,190	2,335	955	1,755	1,780	2,270	3,349	1,380	2,030	1,133	2,210	4,175	13,816	7,810	825	2,190	13
4,342	1,260	1,923	3,005	1,696	1,754	3,702	2,423	1,411	942	3,125	3,429	14,258	8,252	1,752	4,013	14
77	108	25	66	111	148	94	81	126	104	122	155	628	274	24	56	15
423	343	70	261	273	325	519	248	259	131	361	478	2,372	846	57	329	16
1	...	10	...	...	...	2	...	...	...	...	...	...	...	...	...	17
3	...	3	...	...	...	35	...	...	...	...	...	...	...	...	...	18
42	53	11	10	46	43	36	46	28	21	30	16	149	82	5	47	19
50	35	26	12	5	12	52	37	11	2	46	37	126	49	5	65	20
1,548	705	680	245	790	742	1,155	1,378	800	160	415	330	2,903	2,155	150	853	21
1,235	330	1,900	145	75	127	2,237	290	55	20	1,511	744	2,020	1,690	200	2,230	22
42	53	11	10	46	43	36	46	28	21	30	16	149	82	5	47	23
197	87	62	29	83	126	260	182	121	24	42	39	378	310	10	153	24
...	...	...	...	...	...	1	...	...	...	...	...	...	...	...	...	25
...	...	...	...	...	...	76	...	...	...	...	...	...	...	...	...	26
142	386	349	67	106	316	55	92	310	214	317	229	236	878	88	140	27
223	357	530	86	182	247	191	180	242	173	587	482	340	1,604	199	358	28
2,684	6,790	4,567	622	1,321	2,290	400	698	4,580	1,409	1,727	1,912	1,967	8,523	1,759	2,124	29
3,345	6,818	10,293	1,083	2,035	1,424	1,400	1,472	2,738	1,285	4,085	4,565	2,920	18,257	4,547	4,750	30
135	386	269	67	106	316	55	92	310	214	317	229	236	878	83	140	31
353	735	337	75	130	232	48	96	541	177	286	284	231	1,243	145	251	32
10	7	107	...	...	...	...	...	...	...	...	...	...	...	23	...	33
20	7	198	...	...	...	...	...	...	...	...	...	...	...	73	...	34
19	21	67	2	...	5	5	...	...	...	...	...	15	71	37	11	35
NA	NA	NA	NA	NA	NA	NA	NA	NA	NA	NA	NA	NA	NA	NA	NA	36
2,546	1,600	5,861	250	...	20	50	...	...	...	...	...	115	2,305	4,225	505	37
NA	NA	NA	NA	NA	NA	NA	NA	NA	NA	NA	NA	NA	NA	NA	NA	38
17	21	61	2	...	5	5	...	...	...	...	...	15	71	37	11	39
80	157	504	27	...	1	5	...	...	...	...	...	11	261	393	35	40
8	...	6	...	...	...	...	...	...	...	...	...	...	...	...	...	41
59	...	23	...	...	...	...	...	...	...	...	...	...	...	...	...	42
338	426	1,669	5	35	20	10	20	210	15	92	40	...	860	967	158	43
505	490	2,768	15	35	20	20	55	271	25	341	193	...	1,948	1,143	241	44
15,286	10,138	61,995	20	420	130	255	195	1,980	45	1,016	190	...	10,204	38,398	4,862	45
22,144	12,719	75,859	30	280	220	300	490	2,805	120	3,180	1,491	...	28,940	36,286	5,659	46
325	426	1,521	5	35	20	10	20	210	15	92	40	...	860	928	148	47
2,077	1,293	5,987	3	68	24	44	34	284	5	149	33	...	1,863	5,298	735	48
50	26	288	...	...	...	...	...	...	...	...	...	...	...	141	11	49
403	32	1,323	...	...	...	...	...	...	...	...	...	...	...	1,013	48	50
152	93	161	71	47	387	97	51	163	156	284	195	355	710	202	47	51
5,048	2,200	17,677	560	298	2,145	5,303	180	1,365	371	933	855	5,850	7,246	16,706	1,297	52
145	93	138	71	47	387	96	51	163	156	284	195	355	710	190	47	53
716	192	1,170	99	44	376	598	29	167	60	147	125	684	1,267	1,447	89	54
9	...	28	...	...	...	2	...	...	...	...	...	...	...	30	...	55
115	...	149	...	...	...	45	...	...	...	...	...	...	...	186	...	56
72	145	25	31	142	69	86	72	45	47	30	68	409	408	102	47	57
10	57	22	27	101	12	63	28	49	25	25	59	175	130	40	88	58
3,181	4,052	802	1,035	2,116	1,272	1,565	2,150	800	704	390	1,335	8,089	8,480	4,818	2,099	59
125	710	500	1,620	1,569	72	1,447	445	550	135	1,015	451	2,630	1,601	4,565	1,278	60
5,310	6,679	1,654	2,240	2,221	2,341	2,830	2,805	1,552	1,238	645	2,491	16,065	16,394	8,754	3,684	61
90	850	970	917	2,273	190	1,983	475	1,081	270	720	884	4,175	3,078	4,430	1,461	62
1,161	1,266	1,911	614	859	1,169	1,119	776	899	844	1,076	1,018	3,283	2,506	1,068	1,179	63
850	1,140	1,026	574	804	963	1,058	736	844	779	985	903	3,068	1,912	479	1,076	64
2,080	1,205	1,140	1,151	1,073	1,237	1,541	1,022	1,033	1,047	1,679	1,284	3,840	2,795	829	1,345	65
1,122,674	450,814	291,101	509,426	663,975	418,822	1,056,640	1,494,789	431,461	1,097,785	505,020	819,729	15,607,110	2,604,216	100,067	4,506,799	66
1,486,204	390,305	317,096	814,425	617,615	392,045	1,289,081	866,445	512,045	475,345	445,990	804,528	8,618,829	1,532,880	161,545	3,178,376	67
416	601	376	176	311	369	449	262	239	350	201	323	1,853	841	185	438	68
595,006	338,080	170,662	126,831	305,515	201,819	383,377	424,920	201,693	360,915	110,605	319,616	5,625,081	1,034,992	57,187	1,632,216	69
479	689	1,741	90	346	316	208	236	288	139	172	185	1,215	1,293	1,011	392	70
676	557	1,566	122	398	466	592	154	295	231	291	376	2,018	1,309	1,066	520	71
466,122	383,400	1,607,847	16,740	50,519	53,125	65,304	36,361	44,277	15,120	41,924	29,228	290,846	359,056	1,044,006	129,556	72
141,933	169,727	441,765	13,117	37,517	35,000	93,525	17,275	28,547	11,773	25,805	26,745	268,659	140,255	335,811	72,522	73
222	352	712	65	260	246	118	187	191	122	121	120	807	850	301	271	74
166	226	783	20	86	64	75	48	97	17	50	65	351	383	490	89	75
91	111	246	5	...	6	15	1	...	...	1	...	57	60	220	32	76
403	465	916	98	207	395	237	140	273	206	219	207	1,043	1,162	721	294	77
516	681	1,618	139	168	381	359	141	184	188	169	221	1,210	1,276	1,047	375	78
1,216,967	417,255	3,370,201	64,441	64,452	331,423	235,165	68,070	75,816	56,660	93,515	57,345	582,874	624,311	1,380,548	402,059	79
1,112,033	425,494	2,284,862	183,750	22,208	83,835	258,720	64,925	23,850	22,420	68,125	26,592	376,605	394,040	1,030,135	244,504	80
225	315	611	77	190	281	187	125	261	195	202	194	910	973	454	170	81
327	555	1,287	110	160	362	295	115	182	187	150	217	1,092	1,197	790	316	82
76	96	85	11	11	78	28	10	8	10	11	12	111	153	124	88	83
85	93	163	16	7	13	37	19	1	...	15	2	96	50	157	32	84
102	54	220	10	6	36	22	5	4	1	6	1	22	36	143	36	85
104	33	168	13	1	6	27	7	1	1	4	2	22	29	100	27	86
53	49	93	9	6	30	16	4	2	1	...	...	18	25	57	18	87
49	5	127	1	...	6	6	1	2	...	6	1	4	11	86	18	88
1,056	1,191	1,481	569	759	959	1,048	716	789	704	931	886	3,078	2,391	947	1,044	89
922	927	1,318	370	333	493	491	323	447	217	373	588	2,205	2,024	1,163	657	90
420,940	303,834	1,214,300	59,410	58,679	90,634	131,550	84,935	86,359	67,995	57,990	81,513	640,770	417,505	938,832	208,044	91
375,209	342,828	956,860	61,069	37,813	69,770	119,543	62,455	64,190	22,905	39,675	56,963	343,454	313,295	727,829	172,685	92
352	662	796	105	326	405	168	150	391	383	368	278	982	993	450	257	93
251,962	92,046	304,006	11,622	18,060	26,112	22,700	12,785	29,737	17,076	12,616	13,123	118,525	102,485	237,756	43,331	94

County Table 8.–LIVESTOCK AND POULTRY ON

	Item (For definitions and explanations, see text)	The State	Arkansas	Ashley	Baxter	Benton	Boone	Bradley	Calhoun	Carroll
1	Cattle and calves ... farms reporting 1959 ...	66,675	627	589	638	3,182	1,419	606	407	1,389
2	1954 ...	105,502	1,116	1,348	739	4,140	1,684	949	632	1,689
3	number 1959 ...	1,281,093	15,600	14,863	13,324	60,559	32,008	6,414	4,516	34,355
4	1954 ...	1,504,163	23,446	24,320	12,072	56,869	29,762	10,378	7,873	32,587
5	Cows, including heifers that have calved ... farms reporting 1959 ...	64,356	603	577	617	3,002	1,376	591	395	1,348
6	1954 ...	102,800	1,088	1,316	724	3,990	1,642	929	620	1,648
7	number 1959 ...	695,043	8,514	8,686	7,212	29,980	17,695	3,505	2,316	18,700
8	1954 ...	833,450	12,410	12,904	6,647	31,083	17,281	5,288	3,906	18,697
9	Milk cows ... farms reporting 1959 ...	44,073	241	335	504	2,413	1,063	375	320	1,097
10	1954 ...	85,392	627	1,016	630	3,673	1,379	724	503	1,492
11	number 1959 ...	203,800	457	833	2,351	17,667	6,861	960	1,019	9,460
12	1954 ...	320,011	1,300	2,827	2,721	23,025	8,841	2,109	1,448	11,355
13	Heifers and heifer calves ... farms reporting 1959 ...	52,537	504	452	539	2,683	1,171	477	320	1,154
14	1954 ...	73,659	850	985	570	3,097	1,171	740	507	1,240
15	number 1959 ...	371,011	3,814	3,503	4,038	19,980	9,879	2,012	1,392	9,893
16	1954 ...	416,763	6,214	6,634	3,516	18,081	7,949	3,217	2,430	8,683
17	Steers and bulls, including steer and bull calves ... farms reporting 1959 ...	41,657	443	320	417	2,113	890	285	253	930
18	1954 ...	55,978	751	769	437	2,196	923	585	388	1,019
19	number 1959 ...	215,039	3,272	2,674	2,074	10,599	4,434	897	808	5,762
20	1954 ...	253,950	4,822	4,782	1,909	7,705	4,532	1,873	1,537	5,207
	Farms reporting by number on hand:									
	Cattle and calves–									
21	1 ... farms reporting 1959 ...	4,788	36	52	25	112	30	47	29	33
22	2 to 4 ... farms reporting 1959 ...	15,447	147	194	126	451	193	193	143	136
23	5 to 9 ... farms reporting 1959 ...	13,502	130	115	123	700	275	170	88	198
24	10 to 19 ... farms reporting 1959 ...	14,442	113	92	133	902	387	109	86	405
25	20 to 49 ... farms reporting 1959 ...	13,245	121	83	166	783	389	73	49	478
26	50 to 99 ... farms reporting 1959 ...	3,685	48	24	57	182	109	11	9	108
27	100 or more ... farms reporting 1959 ...	1,566	32	29	8	52	36	3	3	31
	Cows, including heifers that have calved–									
28	1 ... farms reporting 1959 ...	11,425	89	133	79	379	114	133	87	106
29	2 to 9 ... farms reporting 1959 ...	32,707	295	285	293	1,556	650	351	247	514
30	10 to 19 ... farms reporting 1959 ...	10,982	95	79	131	679	335	66	39	432
31	20 to 29 ... farms reporting 1959 ...	4,253	51	25	57	205	147	26	8	164
32	30 to 49 ... farms reporting 1959 ...	3,063	40	20	45	131	82	11	13	90
33	50 to 74 ... farms reporting 1959 ...	1,038	16	13	8	37	33	4	1	28
34	75 to 99 ... farms reporting 1959 ...	363	6	4	...	9	7	...	...	9
35	100 or more ... farms reporting 1959 ...	525	11	18	4	6	8	...	...	5
	Milk cows–									
36	1 ... farms reporting 1959 ...	16,668	115	138	178	501	270	183	92	195
37	2 to 9 ... farms reporting 1959 ...	22,550	126	188	264	1,266	566	181	219	494
38	10 to 19 ... farms reporting 1959 ...	2,880	...	7	41	461	158	8	4	311
39	20 to 29 ... farms reporting 1959 ...	952	...	1	10	114	43	1	3	71
40	30 to 49 ... farms reporting 1959 ...	742	...	1	10	60	19	1	2	21
41	50 or more ... farms reporting 1959 ...	281	...	...	1	11	7	1	...	5
42	Horses and/or mules ... farms reporting 1959 ...	35,656	425	492	317	988	700	470	309	655
43	1954 ...	61,805	739	1,136	400	1,582	930	712	492	961
44	number 1959 ...	76,644	922	1,026	657	2,142	1,351	779	514	1,309
45	1954 ...	127,696	1,626	2,625	809	2,850	1,738	1,276	885	1,945
46	Hogs and pigs ... farms reporting 1959 ...	44,281	337	591	397	1,271	675	434	409	593
47	1954 ...	63,865	500	1,120	363	1,548	674	564	550	631
48	number 1959 ...	499,298	3,438	5,911	5,493	16,342	6,917	5,244	7,239	8,453
49	1954 ...	426,140	3,351	8,764	3,270	10,503	3,842	5,680	5,388	4,981
50	Born since June 1 ... farms reporting 1959 ...	27,111	198	376	287	857	444	250	230	381
51	1954 ...	31,780	241	497	190	831	285	303	246	309
52	number 1959 ...	292,124	1,841	2,862	3,610	10,630	4,407	2,339	3,026	5,149
53	1954 ...	215,370	1,572	3,398	1,828	6,169	2,073	2,473	1,675	2,551
54	Born before June 1 ... farms reporting 1959 ...	35,446	272	453	329	923	544	379	382	441
55	1954 ...	51,595	401	973	304	1,156	530	503	493	508
56	number 1959 ...	207,174	1,597	3,049	1,883	5,712	2,510	2,905	4,213	3,304
57	1954 ...	210,770	1,779	5,366	1,442	4,334	1,769	3,207	3,713	2,430
	Farms reporting by number of hogs and pigs–									
58	Under 10 ... farms reporting 1959 ...	30,359	229	405	221	840	456	264	239	412
59	10 to 24 ... farms reporting 1959 ...	9,074	71	137	119	267	145	115	111	113
60	25 to 99 ... farms reporting 1959 ...	4,341	35	46	51	141	72	48	46	55
61	100 or more ... farms reporting 1959 ...	507	2	3	6	23	2	7	13	13
62	Sheep and lambs ... farms reporting 1959 ...	1,315	10	5	14	181	55	5	5	105
63	1954 ...	1,574	13	5	15	158	79	10	8	122
64	number 1959 ...	47,189	283	94	422	7,580	1,838	45	180	4,917
65	1954 ...	53,409	204	28	356	7,314	2,188	106	79	4,740
66	Lambs under 1 year old ... farms reporting 1959 ...	877	5	...	14	139	32	4	4	61
67	1954 ...	1,062	9	1	10	97	55	10	4	76
68	number 1959 ...	11,961	38	...	58	2,331	444	13	53	873
69	1954 ...	13,039	52	1	52	1,218	353	40	15	996
70	Sheep 1 year old and over ... farms reporting 1959 ...	1,243	9	5	12	164	52	4	5	102
71	1954 ...	1,485	12	5	15	146	76	9	8	118
72	number 1959 ...	35,228	245	94	364	5,249	1,394	32	127	4,044
73	1954 ...	40,370	152	27	304	6,096	1,835	66	64	3,744
74	Ewes ... farms reporting 1959 ...	1,187	9	1	12	160	51	4	5	101
75	1954 ...	1,408	12	2	15	137	72	8	8	114
76	number 1959 ...	32,216	233	18	351	4,910	1,316	25	105	3,697
77	1954 ...	36,217	133	8	279	5,834	1,710	43	51	3,493
78	Rams and wethers ... farms reporting 1959 ...	983	7	5	10	130	44	2	4	76
79	1954 ...	1,131	8	5	11	103	65	8	7	90
80	number 1959 ...	3,012	12	76	13	339	78	7	22	347
81	1954 ...	4,153	19	19	25	262	125	23	13	251
	Farms reporting by number of sheep and lambs–									
82	Under 25 ... farms reporting 1959 ...	757	6	3	11	80	31	5	4	50
83	25 to 299 ... farms reporting 1959 ...	539	4	2	3	98	23	...	1	51
84	300 or more ... farms reporting 1959 ...	19	...	...	...	3	1	...	...	4
85	Chickens 4 months old and over ... farms reporting 1959 ...	62,574	653	720	521	1,919	1,028	604	399	874
86	1954 ...	113,072	1,205	1,763	555	2,934	1,407	895	707	1,415
87	number 1959 ...	5,664,578	30,371	32,766	29,144	388,330	41,430	23,319	73,596	147,567
88	1954 ...	4,683,107	59,178	45,083	24,832	210,545	73,363	31,034	20,754	84,656
	Farms reporting by number of chickens 4 months old and over–									
89	Under 50 ... farms reporting 1959 ...	53,249	465	646	440	1,529	872	547	337	703
90	50 to 399 ... farms reporting 1959 ...	7,941	183	67	72	275	148	53	28	136
91	400 to 799 ... farms reporting 1959 ...	289	4	3	3	40	4	...	1	8
92	800 to 1,599 ... farms reporting 1959 ...	348	...	2	3	36	1	2	9	7
93	1,600 to 3,199 ... farms reporting 1959 ...	425	1	...	1	23	3	1	22	11
94	3,200 or more ... farms reporting 1959 ...	322	...	2	2	16	...	1	2	9
95	Turkey hens kept for breeding ... farms reporting 1959 ...	2,263	27	23	13	28	22	19	13	22
96	1954 ...	3,542	39	88	8	20	27	23	34	27
97	number 1959 ...	58,777	63	120	45	1,480	64	52	33	16,561
98	1954 ...	40,900	288	255	44	84	82	80	122	19,436

FARMS: CENSUSES OF 1959 AND 1954

Chicot	Clark	Clay	Cleburne	Cleveland	Columbia	Conway	Craighead	Crawford	Crittenden	Cross	Dallas	Desha	Drew	Faulkner	
537	932	1,192	941	646	1,005	1,089	1,064	1,098	418	531	382	563	826	1,589	1
1,099	1,458	2,109	1,311	1,083	1,757	1,485	2,253	1,539	1,149	1,073	709	1,261	1,433	2,219	2
29,886	20,295	12,547	12,718	7,682	14,061	19,885	9,973	19,675	6,693	11,399	5,388	13,529	14,307	30,740	3
31,048	25,344	20,960	14,721	14,963	17,885	19,968	16,839	22,844	12,962	13,260	7,858	22,567	23,848	29,117	4
508	917	1,131	919	641	972	1,062	985	1,047	375	503	372	532	811	1,545	5
1,073	1,436	2,066	1,299	1,070	1,712	1,469	2,191	1,498	1,084	1,034	693	1,234	1,413	2,166	6
15,937	11,775	6,205	6,749	4,447	7,786	10,811	4,671	10,524	3,502	5,800	2,949	7,978	8,708	17,245	7
16,171	14,186	10,177	8,167	8,186	9,726	11,478	9,355	12,219	6,436	6,719	4,328	13,207	12,571	16,608	8
277	551	721	777	473	627	824	695	621	282	294	265	247	417	1,102	9
771	1,120	1,791	1,200	802	1,376	1,298	1,722	1,266	911	783	574	949	1,036	1,930	10
662	1,244	1,705	2,700	1,266	2,363	3,967	1,522	1,636	401	632	642	437	1,125	6,830	11
1,903	3,383	4,619	3,774	2,135	3,717	6,098	3,690	3,908	1,318	1,508	1,615	2,216	2,330	9,063	12
398	780	834	761	504	776	860	685	891	216	407	311	376	680	1,288	13
708	1,106	1,427	934	797	1,304	1,062	1,146	1,121	559	641	530	832	1,097	1,553	14
6,102	5,364	4,163	4,011	2,173	4,225	5,966	3,247	5,690	1,541	3,190	1,525	3,605	3,818	9,391	15
7,160	6,703	6,570	4,365	3,981	5,083	5,634	4,630	6,720	3,401	3,578	1,949	5,252	6,354	8,916	16
348	655	605	576	363	604	677	481	721	147	309	255	285	497	1,037	17
540	904	1,062	667	700	991	758	782	819	356	483	412	623	885	1,071	18
7,847	3,156	2,179	1,958	1,062	2,050	3,108	2,055	3,461	1,650	2,409	914	1,946	1,781	4,104	19
7,717	4,455	4,213	2,189	2,796	3,076	2,856	2,854	3,905	3,125	2,963	1,581	4,108	4,923	3,593	20
51	29	151	55	21	70	48	240	52	152	64	14	105	46	68	21
159	195	369	238	195	305	284	388	268	181	181	118	178	223	333	22
94	208	293	235	151	233	238	184	256	24	90	94	83	188	371	23
75	213	213	218	170	196	244	137	226	19	73	74	73	176	369	24
75	187	135	159	90	142	200	83	210	13	71	65	67	133	310	25
33	70	22	30	17	41	51	20	68	12	26	12	25	39	106	26
50	30	9	6	2	18	24	12	18	17	26	5	32	21	32	27
105	84	293	141	94	177	134	454	181	246	143	68	154	127	210	28
246	510	661	556	404	573	613	421	549	90	234	214	246	463	867	29
54	159	115	141	95	124	179	63	164	7	56	52	51	121	215	30
33	65	42	53	26	41	68	22	66	8	24	21	24	42	115	31
25	54	12	22	18	36	44	15	59	7	25	10	22	32	89	32
12	25	6	3	3	14	12	3	15	5	9	4	16	12	29	33
4	10	2	1	1	7	5	3	6	1	2	2	4	4	8	34
29	10	...	2	...	...	7	4	7	11	10	1	15	10	12	35
124	264	331	232	161	250	193	448	313	219	146	121	147	172	371	36
147	277	374	511	305	351	544	233	291	62	143	139	99	233	595	37
3	6	11	16	4	7	48	8	7	...	5	3	1	7	26	38
2	2	5	12	1	...	20	2	4	1	...	1	...	2	39	39
1	2	...	5	2	11	15	2	5	...	...	1	...	2	53	40
...	...	...	1	...	8	4	2	1	...	...	...	...	1	18	41
405	591	354	565	480	664	574	445	464	349	282	268	303	623	768	42
923	952	736	829	798	1,317	928	769	796	1,072	592	483	937	1,122	1,191	43
1,081	1,174	768	1,185	801	1,134	1,580	918	943	1,393	644	528	739	1,277	1,596	44
2,133	1,952	1,434	1,679	1,431	2,426	1,927	1,469	1,492	3,148	1,396	844	2,376	2,493	2,355	45
455	453	1,146	568	367	623	580	1,232	510	954	634	288	573	567	641	46
929	794	1,409	752	635	1,132	920	1,517	710	2,041	786	527	1,104	919	1,193	47
4,122	5,291	23,798	5,122	3,354	4,605	5,685	18,770	5,576	8,760	6,618	3,340	5,132	5,517	4,057	48
4,741	3,917	16,980	3,725	4,266	5,157	3,804	14,412	4,238	12,340	3,876	3,958	6,049	7,653	4,048	49
264	280	870	335	194	335	329	815	336	512	338	172	309	354	340	50
438	363	886	361	244	429	436	944	377	971	421	278	426	557	594	51
2,232	3,259	15,490	3,121	1,638	2,477	3,134	11,018	3,738	4,470	3,555	1,627	2,607	2,847	2,606	52
2,298	1,740	9,675	1,891	1,556	2,093	1,965	8,791	2,502	5,803	2,004	1,817	2,593	4,002	2,046	53
382	370	949	442	320	518	444	1,048	386	789	518	265	479	475	460	54
723	640	1,216	604	554	982	727	1,242	545	1,664	585	451	960	737	841	55
1,890	2,032	8,308	2,001	1,716	2,128	2,551	7,752	1,838	4,290	3,063	1,713	2,525	2,670	1,451	56
2,443	2,177	7,305	1,834	2,710	3,064	1,839	5,621	1,736	6,537	1,872	2,141	3,456	3,651	2,002	57
329	308	451	428	253	475	459	678	357	767	470	164	424	388	540	58
93	91	400	99	82	115	85	362	96	131	107	92	111	127	75	59
32	46	265	36	30	31	27	171	52	47	50	31	33	48	24	60
1	8	30	5	2	2	9	21	5	9	7	1	5	4	2	61
17	6	6	6	2	3	10	20	23	2	12	2	9	5	19	62
33	7	15	9	6	5	10	10	16	8	14	15	12	9	17	63
206	157	70	87	49	43	282	230	1,370	12	239	19	179	147	544	64
2,469	194	486	289	325	38	720	213	624	182	287	264	564	191	949	65
9	4	3	5	2	2	7	12	17	...	8	...	6	4	17	66
26	5	8	7	4	4	7	6	13	7	9	8	8	7	11	67
50	43	15	18	13	19	60	90	402	...	44	...	39	61	151	68
1,139	83	78	88	103	11	127	55	155	63	81	65	494	72	199	69
17	5	5	5	2	2	9	19	22	2	11	2	9	5	17	70
28	7	14	9	5	5	10	10	14	7	13	13	9	8	17	71
156	114	55	69	36	24	222	140	968	12	195	19	140	86	393	72
1,330	111	408	201	222	27	593	158	469	119	206	199	70	119	750	73
13	5	5	5	2	2	7	17	21	1	11	2	7	3	16	74
27	5	12	8	4	5	9	10	12	7	12	8	8	8	16	75
111	108	53	64	33	21	207	121	830	9	177	18	112	78	339	76
1,156	82	333	162	196	23	571	141	415	99	166	60	58	105	721	77
11	4	2	4	2	2	6	15	18	2	11	1	8	4	13	78
18	5	12	6	4	4	6	9	11	6	10	9	6	8	12	79
45	6	2	5	3	3	15	19	138	3	18	1	28	8	54	80
174	29	75	39	26	4	22	17	54	20	40	139	12	14	29	81
15	4	5	4	1	2	7	16	11	2	10	2	7	4	12	82
2	2	1	2	1	1	3	4	11	...	2	...	2	1	7	83
...	...	...	...	...	...	...	...	1	...	...	...	...	...	...	84
631	800	1,468	751	590	883	907	1,736	841	989	908	380	756	812	1,165	85
1,522	1,388	2,371	1,186	1,057	1,896	1,419	3,106	1,378	2,984	1,716	729	1,735	1,525	2,012	86
31,370	81,363	128,695	77,987	50,993	72,873	54,334	83,395	59,315	52,845	44,281	29,709	49,287	32,132	82,096	87
50,472	64,077	112,927	52,115	31,626	78,444	59,016	126,341	69,008	75,957	59,888	22,985	52,076	48,497	90,103	88
560	684	1,174	651	545	798	808	1,489	692	887	791	327	637	721	1,007	89
66	96	257	80	34	72	91	237	136	94	108	45	112	83	118	90
...	1	5	2	1	3	1	2	5	1	1	...	2	2	14	91
2	9	11	8	1	4	2	4	2	1	3	1	1	4	15	92
1	3	14	5	5	2	1	1	3	2	3	6	2	2	9	93
2	7	7	5	4	4	4	3	3	4	2	1	2	...	2	94
79	32	65	11	14	22	34	58	8	88	43	16	60	36	13	95
86	34	108	27	45	43	33	89	17	150	47	23	77	52	27	96
257	80	272	1,030	39	64	102	215	48	286	140	44	300	88	545	97
467	106	392	80	636	132	104	461	570	585	216	86	300	168	1,247	98

County Table 8.–LIVESTOCK AND POULTRY ON

	Item (For definitions and explanations, see text)	Franklin	Fulton	Garland	Grant	Greene	Hempstead	Hot Spring	Howard	Independence	Izard
1	Cattle and calves ... farms reporting 1959 ...	981	1,014	632	421	1,320	1,211	888	676	1,311	938
2	1954 ...	1,361	1,267	951	694	2,092	1,854	1,346	1,089	1,831	1,377
3	number 1959 ...	25,877	18,267	12,024	5,678	13,477	28,893	15,941	15,207	24,273	18,220
4	1954 ...	26,313	18,242	12,429	7,421	18,022	32,719	19,254	18,824	24,534	19,238
5	Cows, including heifers that have calved ... farms reporting 1959 ...	959	984	601	403	1,263	1,197	853	664	1,277	917
6	1954 ...	1,339	1,245	906	669	2,045	1,832	1,267	1,076	1,816	1,367
7	number 1959 ...	13,622	10,306	5,951	3,149	6,577	17,088	8,938	8,988	13,361	9,958
8	1954 ...	14,919	10,704	6,843	4,121	9,144	18,267	10,895	11,090	14,180	11,775
9	Milk cows ... farms reporting 1959 ...	642	841	377	290	892	705	550	385	887	774
10	1954 ...	1,158	1,168	703	568	1,724	1,317	1,076	881	1,598	1,270
11	number 1959 ...	4,793	5,708	2,065	1,074	3,078	2,311	2,915	843	3,427	4,575
12	1954 ...	6,610	6,682	3,224	1,805	5,245	3,855	4,502	2,131	5,660	6,011
13	Heifers and heifer calves ... farms reporting 1959 ...	862	808	550	326	1,012	954	704	563	1,040	762
14	1954 ...	1,018	894	664	492	1,433	1,440	928	811	1,225	905
15	number 1959 ...	7,956	5,609	3,707	1,635	4,762	6,850	4,648	3,766	7,242	5,468
16	1954 ...	7,144	5,248	3,676	2,064	5,944	8,831	5,395	4,310	6,464	4,959
17	Steers and bulls, including steer and bull calves ... farms reporting 1959 ...	704	657	490	271	733	922	601	504	781	633
18	1954 ...	837	639	542	407	951	1,171	754	704	948	654
19	number 1959 ...	4,299	2,352	2,366	894	2,138	4,955	2,355	2,453	3,670	2,794
20	1954 ...	4,250	2,290	1,910	1,236	2,934	5,621	2,964	3,424	3,890	2,504
	Farms reporting by number on hand:										
	Cattle and calves–										
21	1 ... farms reporting 1959 ...	14	40	11	30	166	47	44	13	85	32
22	2 to 4 ... farms reporting 1959 ...	105	148	139	115	424	237	210	131	297	142
23	5 to 9 ... farms reporting 1959 ...	222	179	147	121	308	269	232	142	235	167
24	10 to 19 ... farms reporting 1959 ...	258	287	150	85	252	274	168	164	317	260
25	20 to 49 ... farms reporting 1959 ...	259	311	122	42	140	240	161	155	287	267
26	50 to 99 ... farms reporting 1959 ...	79	45	51	21	24	93	53	51	61	58
27	100 or more ... farms reporting 1959 ...	44	4	12	7	6	51	20	20	29	12
	Cows, including heifers that have calved–										
28	1 ... farms reporting 1959 ...	65	106	85	77	379	120	139	59	213	81
29	2 to 9 ... farms reporting 1959 ...	483	460	339	252	718	627	470	353	647	457
30	10 to 19 ... farms reporting 1959 ...	204	255	85	36	98	231	119	123	246	243
31	20 to 29 ... farms reporting 1959 ...	83	111	39	13	38	71	47	60	82	77
32	30 to 49 ... farms reporting 1959 ...	73	42	36	15	24	82	50	39	52	44
33	50 to 74 ... farms reporting 1959 ...	29	10	13	5	3	29	14	14	22	9
34	75 to 99 ... farms reporting 1959 ...	13	...	2	3	3	16	5	8	6	3
35	100 or more ... farms reporting 1959 ...	9	...	2	2	...	21	9	8	9	3
	Milk cows–										
36	1 ... farms reporting 1959 ...	200	159	149	141	400	306	230	171	378	153
37	2 to 9 ... farms reporting 1959 ...	324	477	191	135	443	363	276	211	434	465
38	10 to 19 ... farms reporting 1959 ...	53	160	6	1	16	12	9	1	53	126
39	20 to 29 ... farms reporting 1959 ...	21	34	8	3	16	11	3	1	10	21
40	30 to 49 ... farms reporting 1959 ...	30	8	16	7	14	9	20	1	9	8
41	50 or more ... farms reporting 1959 ...	14	3	7	3	3	4	12	...	3	1
42	Horses and/or mules ... farms reporting 1959 ...	447	514	333	297	450	766	496	420	687	556
43	1954 ...	809	683	489	490	881	1,247	797	721	997	842
44	number 1959 ...	844	1,037	953	582	854	1,569	827	857	1,703	1,243
45	1954 ...	1,548	1,427	911	804	1,687	2,644	1,317	1,374	2,063	1,722
46	Hogs and pigs ... farms reporting 1959 ...	350	741	259	281	1,236	620	406	345	865	447
47	1954 ...	642	786	315	402	1,425	979	514	589	923	598
48	number 1959 ...	1,985	10,359	2,479	2,774	19,290	5,206	3,191	2,633	11,934	3,470
49	1954 ...	2,941	6,376	1,779	2,475	14,227	3,994	2,432	2,127	7,675	2,249
50	Born since June 1 ... farms reporting 1959 ...	205	516	177	176	912	340	214	191	567	246
51	1954 ...	285	409	150	196	918	440	273	213	476	209
52	number 1959 ...	1,160	6,807	1,479	1,557	12,306	3,301	1,879	1,720	7,315	2,041
53	1954 ...	1,493	3,536	943	1,022	8,757	1,935	1,354	894	4,290	1,042
54	Born before June 1 ... farms reporting 1959 ...	218	654	176	232	1,078	509	319	265	702	352
55	1954 ...	488	688	225	339	1,229	776	369	495	765	502
56	number 1959 ...	825	3,552	1,000	1,217	6,984	1,905	1,312	913	4,619	1,429
57	1954 ...	1,448	2,840	836	1,453	5,470	2,059	1,078	1,233	3,385	1,207
	Farms reporting by number of hogs and pigs–										
58	Under 10 ... farms reporting 1959 ...	302	396	195	175	570	502	318	276	532	348
59	10 to 24 ... farms reporting 1959 ...	32	207	47	86	422	94	64	47	206	64
60	25 to 99 ... farms reporting 1959 ...	14	136	14	18	238	15	22	21	114	34
61	100 or more ... farms reporting 1959 ...	2	2	3	2	6	9	2	1	13	1
62	Sheep and lambs ... farms reporting 1959 ...	7	31	25	3	13	8	8	2	21	4
63	1954 ...	10	57	33	6	6	2	9	4	31	3
64	number 1959 ...	508	837	480	63	387	769	201	133	821	31
65	1954 ...	207	1,417	1,114	174	153	3	278	21	1,191	52
66	Lambs under 1 year old ... farms reporting 1959 ...	5	22	20	3	10	7	4	2	13	3
67	1954 ...	5	39	28	4	5	...	8	2	26	2
68	number 1959 ...	79	237	142	12	75	669	53	32	238	5
69	1954 ...	30	305	278	51	33	...	111	8	447	7
70	Sheep 1 year old and over ... farms reporting 1959 ...	5	28	24	3	13	7	8	2	21	4
71	1954 ...	10	57	30	6	5	2	7	3	29	3
72	number 1959 ...	429	600	338	51	312	100	148	101	583	26
73	1954 ...	177	1,112	836	123	120	3	167	13	744	45
74	Ewes ... farms reporting 1959 ...	5	27	24	3	13	7	8	2	18	4
75	1954 ...	8	57	30	6	5	2	7	3	28	3
76	number 1959 ...	403	563	298	49	297	84	137	99	518	23
77	1954 ...	162	1,050	777	113	117	3	138	13	672	43
78	Rams and wethers ... farms reporting 1959 ...	4	24	19	2	9	5	6	1	18	3
79	1954 ...	9	42	27	6	2	...	6	...	25	2
80	number 1959 ...	26	37	40	2	15	16	11	2	65	3
81	1954 ...	15	62	59	10	3	...	29	...	72	2
	Farms reporting by number of sheep and lambs–										
82	Under 25 ... farms reporting 1959 ...	4	15	17	1	7	5	4	1	13	4
83	25 to 299 ... farms reporting 1959 ...	2	16	8	2	6	2	4	1	8	...
84	300 or more ... farms reporting 1959 ...	1	...	...	...	...	1	...	...	...	...
85	Chickens 4 months old and over ... farms reporting 1959 ...	729	849	484	366	1,647	1,003	661	483	987	780
86	1954 ...	1,230	1,026	838	749	2,396	1,651	1,277	1,012	1,693	1,176
87	number 1959 ...	38,552	36,483	95,025	73,711	65,558	304,230	48,477	113,131	235,090	48,111
88	1954 ...	57,416	35,738	41,888	34,771	97,044	62,162	51,966	32,562	69,061	42,518
	Farms reporting by number of chickens 4 months old and over–										
89	Under 50 ... farms reporting 1959 ...	609	698	382	289	1,332	849	557	400	789	686
90	50 to 399 ... farms reporting 1959 ...	107	146	80	49	307	71	85	62	132	89
91	400 to 799 ... farms reporting 1959 ...	3	...	6	5	2	9	9	4	5	...
92	800 to 1,599 ... farms reporting 1959 ...	6	3	3	4	3	15	4	5	14	...
93	1,600 to 3,199 ... farms reporting 1959 ...	4	1	6	16	3	32	3	7	26	2
94	3,200 or more ... farms reporting 1959 ...	...	1	7	3	...	27	3	5	21	3
95	Turkey hens kept for breeding ... farms reporting 1959 ...	6	40	24	13	66	28	16	12	28	26
96	1954 ...	11	29	24	35	72	39	38	28	51	9
97	number 1959 ...	3,615	163	127	29	233	70	96	29	115	105
98	1954 ...	31	134	92	107	275	163	156	89	148	79

FARMS: CENSUSES OF 1959 AND 1954--Continued

Jackson	Jefferson	Johnson	Lafayette	Lawrence	Lee	Lincoln	Little River	Logan	Lonoke	Madison	Marion	Miller	Mississippi	Monroe	Montgomery	
591	740	835	499	1,042	968	603	599	1,367	998	1,353	697	822	378	455	619	1
1,098	1,738	1,273	792	1,444	1,740	1,282	806	1,885	1,815	1,762	959	1,263	1,395	1,059	865	2
13,572	13,859	14,801	15,192	16,271	15,971	12,139	20,779	33,108	22,249	25,902	15,300	26,348	7,809	4,655	12,342	3
17,033	20,964	17,346	15,249	19,915	19,861	16,881	21,328	36,899	26,915	25,169	16,387	27,647	14,921	8,546	14,310	4
567	703	805	481	1,019	926	584	587	1,327	937	1,316	676	791	320	433	614	5
1,065	1,621	1,249	780	1,416	1,679	1,248	799	1,863	1,737	1,738	938	1,237	1,266	1,032	851	6
7,430	7,522	8,357	8,135	8,735	7,679	6,903	12,225	18,047	11,832	14,230	8,333	14,290	2,877	2,591	6,987	7
9,190	12,008	10,065	8,285	10,815	9,955	9,643	12,592	20,831	14,870	14,300	9,338	16,464	6,456	4,473	8,077	8
265	462	545	261	715	617	358	293	943	571	1,117	555	434	220	150	373	9
813	1,276	1,077	559	1,177	1,329	976	564	1,646	1,435	1,551	832	952	1,043	784	687	10
656	1,195	2,477	1,505	1,810	1,122	1,220	1,131	7,400	5,639	6,908	3,749	2,631	308	276	1,022	11
1,951	2,889	4,035	1,930	3,264	2,617	2,510	1,751	9,862	7,930	7,306	4,684	3,185	1,545	1,584	2,001	12
441	451	668	405	766	589	442	521	1,153	783	1,107	572	677	202	307	534	13
750	963	910	612	1,044	1,129	858	616	1,403	1,299	1,292	671	926	615	701	668	14
3,593	3,430	4,425	3,984	4,549	3,852	3,462	4,780	9,914	6,687	8,291	4,394	6,465	2,780	1,224	3,372	15
5,288	5,054	5,068	3,995	5,538	5,123	4,096	5,306	10,416	8,579	7,296	4,303	6,205	4,009	2,309	3,833	16
341	299	508	355	656	518	324	463	960	612	831	460	576	163	212	470	17
519	724	644	519	804	897	710	551	1,144	925	903	526	769	438	551	536	18
2,549	2,907	2,019	3,073	2,987	4,440	1,774	3,774	5,147	3,730	3,381	2,573	5,593	2,152	840	1,983	19
2,555	3,902	2,213	2,969	3,562	4,783	3,142	3,430	5,652	3,466	3,573	2,746	4,978	4,456	1,764	2,400	20
71	191	51	23	89	166	83	12	31	82	66	26	38	132	72	15	21
149	271	171	115	272	421	198	97	181	269	196	90	162	131	190	80	22
107	113	159	104	220	143	90	114	258	177	274	119	188	39	76	122	23
133	65	199	88	227	98	112	120	360	169	356	197	174	21	54	175	24
79	45	197	85	174	75	74	145	402	195	363	200	146	28	42	177	25
27	20	43	48	38	32	24	66	103	82	81	47	55	7	17	44	26
25	35	15	36	22	33	22	45	32	24	17	18	59	20	4	6	27
144	323	116	73	198	376	163	42	100	222	139	58	102	190	141	43	28
276	287	413	228	566	412	278	274	630	417	667	293	419	83	223	313	29
78	30	154	64	156	57	75	101	328	101	298	197	116	16	32	158	30
22	11	63	38	46	26	27	53	124	75	124	66	46	8	19	44	31
18	14	40	36	32	18	17	61	103	80	68	49	42	8	12	40	32
11	14	9	22	10	18	8	25	24	26	12	8	25	7	4	15	33
8	6	6	5	7	9	3	11	8	7	4	4	14	1	1	1	34
10	18	4	15	4	10	13	20	10	9	4	1	27	7	1	...	35
144	262	202	106	326	325	173	114	227	245	238	149	165	169	73	200	36
115	193	280	146	367	291	182	172	485	192	656	261	243	50	76	162	37
3	3	37	2	15	1	2	3	132	19	169	109	2	1	1	2	38
1	...	14	...	4	...	...	...	50	35	35	26	3	...	...	6	39
1	2	10	2	3	...	...	2	40	57	15	8	7	...	...	2	40
1	2	2	5	...	...	1	2	9	23	4	2	14	...	...	1	41
226	481	453	301	381	558	399	390	631	408	788	384	452	204	295	345	42
469	1,095	786	469	637	1,249	889	578	1,045	980	1,090	536	817	455	743	431	43
664	1,161	963	728	765	1,206	1,236	1,071	1,405	775	1,612	843	904	575	653	648	44
1,011	2,598	1,462	932	1,299	3,055	2,230	1,537	2,322	1,837	2,234	1,006	1,774	1,278	1,666	996	45
434	780	438	316	942	1,278	534	295	585	626	769	331	413	1,012	605	248	46
642	1,478	695	531	1,033	1,647	935	424	920	1,099	829	410	638	1,586	936	318	47
5,472	5,082	5,117	3,951	21,653	10,945	4,041	2,466	3,665	3,231	10,461	3,568	4,502	12,977	3,316	1,321	48
5,217	6,636	4,431	3,369	15,531	10,409	5,675	1,888	4,343	4,023	7,398	2,604	3,451	17,052	3,935	1,311	49
280	386	275	176	706	688	282	183	340	339	466	217	238	578	335	143	50
320	622	336	280	649	899	417	184	437	481	465	222	334	854	506	131	51
2,989	2,300	2,924	2,098	13,317	5,432	1,759	1,512	2,009	1,731	5,878	2,292	2,324	7,306	1,626	722	52
2,296	2,961	2,414	1,746	8,428	5,249	2,670	888	2,142	1,748	4,054	1,404	1,790	9,119	2,046	584	53
336	628	315	275	841	1,074	442	224	371	454	636	235	318	813	480	171	54
548	1,213	547	409	939	1,321	788	328	695	819	661	301	485	1,266	711	249	55
2,483	2,782	2,193	1,853	8,336	5,513	2,282	954	1,656	1,500	4,583	1,276	2,178	5,671	1,690	599	56
2,921	3,675	2,017	1,623	7,103	5,160	3,005	1,000	2,201	2,275	3,344	1,200	1,661	7,933	1,889	727	57
279	652	306	222	325	981	446	234	512	537	485	229	301	702	532	203	58
103	93	69	58	336	222	70	42	52	73	169	60	58	194	57	36	59
42	33	59	28	252	67	14	15	14	16	104	41	48	96	15	9	60
10	2	4	8	29	8	4	4	7	...	11	1	6	20	1	...	61
3	3	18	2	22	6	5	5	14	4	123	16	7	10	3	12	62
4	4	13	...	13	13	7	2	10	3	145	19	8	8	9	18	63
96	36	543	3	660	121	33	106	768	59	3,485	493	275	60	88	233	64
77	225	362	...	1,838	333	20	35	399	94	4,186	658	115	160	483	409	65
2	1	10	...	14	4	1	3	8	2	80	8	5	2	1	11	66
2	3	11	...	11	11	4	1	6	3	100	14	3	2	5	11	67
23	4	65	...	118	35	2	40	110	11	720	26	67	5	15	55	68
36	10	61	...	135	96	6	8	62	59	1,081	116	14	17	189	72	69
3	3	18	2	21	6	5	5	14	4	118	16	7	10	3	11	70
4	4	12	...	13	11	5	2	10	2	139	18	7	7	8	17	71
73	32	478	3	542	86	31	66	658	48	2,765	467	208	55	73	178	72
41	215	301	...	1,703	237	14	27	337	35	3,105	542	101	143	294	337	73
3	3	17	2	21	5	4	5	13	4	117	16	7	9	3	11	74
4	4	11	...	12	11	4	2	10	2	136	18	7	7	8	14	75
51	25	416	3	513	79	25	54	610	46	2,626	428	165	45	66	154	76
38	202	268	...	481	216	13	23	310	34	2,953	528	59	134	282	288	77
2	3	12	...	20	5	4	3	11	2	92	11	6	7	3	10	78
2	3	12	...	12	10	1	2	9	1	101	12	3	6	7	15	79
22	7	62	...	29	7	6	12	48	2	139	39	43	10	7	24	80
3	13	33	...	1,222	21	1	4	27	1	152	14	42	9	12	49	81
2	3	10	2	12	4	5	3	6	4	76	11	2	10	1	10	82
1	...	8	...	10	2	...	2	7	...	46	5	5	...	2	2	83
...	...	...	...	...	...	...	...	1	...	1	...	...	...	...	...	84
842	1,153	595	441	1,105	1,511	780	464	898	885	1,033	567	577	1,532	764	440	85
1,580	2,660	1,103	876	1,556	2,458	1,640	779	1,639	2,136	1,512	846	1,244	3,636	1,512	745	86
91,230	66,239	64,407	15,640	85,926	44,006	41,665	31,367	40,611	71,251	52,851	20,948	57,136	53,089	29,627	61,902	87
59,870	81,836	40,427	26,129	73,480	71,982	48,806	26,532	65,389	82,424	54,556	34,878	54,978	105,770	46,812	30,327	88
732	1,007	495	395	837	1,369	715	423	747	747	889	474	484	1,344	686	379	89
100	129	79	43	240	140	60	33	144	119	137	91	71	181	74	52	90
5	4	1	1	13	...	...	...	4	5	2	1	6	4	2	1	91
...	6	9	1	7	...	1	2	...	4	1	...	7	1	...	1	92
...	4	6	1	6	1	...	3	1	4	3	1	4	...	1	3	93
5	3	5	...	2	1	4	3	2	6	1	...	5	2	1	4	94
47	54	2	18	50	118	38	31	22	22	17	2	17	108	28	10	95
67	108	10	27	32	197	59	31	32	57	13	13	45	194	90	28	96
295	168	12	47	132	327	159	80	83	190	55	11	70	443	142	35	97
456	411	51	115	120	554	255	147	2,143	188	62	65	173	956	316	103	98

County Table 8.–LIVESTOCK AND POULTRY ON

	Item (For definitions and explanations, see text)	Nevada	Newton	Ouachita	Perry	Phillips	Pike	Poinsett	Polk	Pope	Prairie
1	Cattle and calves ....farms reporting 1959	731	852	517	448	814	487	485	819	1,157	549
2	1954	1,282	1,189	1,085	657	1,845	828	1,394	1,374	1,618	982
3	number 1959	14,085	12,471	6,795	9,621	9,860	9,614	5,232	13,958	19,950	11,554
4	1954	17,746	14,033	12,075	12,886	17,350	12,373	12,255	16,701	21,329	14,701
5	Cows, including heifers that have calved ....farms reporting 1959	725	836	499	439	780	478	442	805	1,135	529
6	1954	1,263	1,171	1,055	647	1,784	818	1,336	1,349	1,597	962
7	number 1959	8,336	6,673	3,627	5,518	5,055	5,397	2,324	7,461	10,997	6,167
8	1954	9,999	7,452	6,224	7,378	9,318	7,079	6,165	9,665	12,283	7,369
9	Milk cows ....farms reporting 1959	462	719	323	278	528	253	302	502	805	312
10	1954	1,068	1,064	787	533	1,427	637	1,094	1,081	1,403	746
11	number 1959	1,955	2,366	1,031	1,010	1,040	478	440	1,250	3,216	1,713
12	1954	3,179	3,523	2,020	1,624	2,907	1,257	1,846	2,990	5,239	2,685
13	Heifers and heifer calves ....farms reporting 1959	595	694	400	385	486	424	280	706	944	443
14	1954	969	858	794	501	1,094	607	651	944	1,166	712
15	number 1959	3,695	3,612	2,029	2,595	2,710	2,930	1,415	4,035	6,103	3,275
16	1954	4,604	4,040	3,524	3,344	4,536	2,988	3,199	4,217	6,204	4,303
17	Steers and bulls, including steer and bull calves ....farms reporting 1959	509	496	308	325	334	314	212	581	690	385
18	1954	775	569	648	426	851	500	454	767	798	598
19	number 1959	2,054	2,186	1,139	1,508	2,095	1,287	1,493	2,462	2,850	2,112
20	1954	3,143	2,541	2,327	2,164	3,496	2,306	2,891	2,819	2,842	3,029
	Farms reporting by number on hand:										
	Cattle and calves–										
21	1 ....farms reporting 1959	28	72	33	17	180	9	145	22	78	40
22	2 to 4 ....farms reporting 1959	168	186	193	68	373	101	172	173	251	129
23	5 to 9 ....farms reporting 1959	165	176	125	90	111	110	54	195	248	109
24	10 to 19 ....farms reporting 1959	155	207	78	105	54	119	48	210	273	123
25	20 to 49 ....farms reporting 1959	139	177	62	126	51	111	47	173	227	106
26	50 to 99 ....farms reporting 1959	57	30	14	32	26	27	11	34	63	29
27	100 or more ....farms reporting 1959	19	4	12	10	19	10	8	12	17	13
	Cows, including heifers that have calved–										
28	1 ....farms reporting 1959	93	148	107	53	376	45	224	94	183	100
29	2 to 9 ....farms reporting 1959	395	449	283	189	306	255	152	473	607	279
30	10 to 19 ....farms reporting 1959	110	162	66	123	37	106	38	144	185	71
31	20 to 29 ....farms reporting 1959	49	52	20	29	20	33	11	56	77	43
32	30 to 49 ....farms reporting 1959	44	21	12	33	23	26	11	23	58	20
33	50 to 74 ....farms reporting 1959	23	2	6	6	8	6	4	8	16	5
34	75 to 99 ....farms reporting 1959	6	1	3	3	7	3	2	4	6	3
35	100 or more ....farms reporting 1959	5	1	2	3	3	4	...	3	3	8
	Milk cows–										
36	1 ....farms reporting 1959	172	264	130	143	312	141	218	227	331	124
37	2 to 9 ....farms reporting 1959	269	403	181	128	210	111	82	260	408	156
38	10 to 19 ....farms reporting 1959	3	46	6	2	2	1	2	10	29	5
39	20 to 29 ....farms reporting 1959	1	6	2	1	...	...	...	4	19	13
40	30 to 49 ....farms reporting 1959	8	...	2	2	3	...	...	1	17	9
41	50 or more ....farms reporting 1959	9	...	2	2	1	...	...	...	1	5
42	Horses and/or mules ....farms reporting 1959	448	577	388	222	532	312	181	508	608	295
43	1954	880	744	771	383	1,469	538	459	848	921	607
44	number 1959	928	994	664	512	1,301	596	475	994	1,266	611
45	1954	1,644	1,285	1,331	799	3,887	955	1,151	1,450	1,756	1,439
46	Hogs and pigs ....farms reporting 1959	392	741	465	221	1,140	232	670	342	602	349
47	1954	732	798	845	316	2,030	359	1,002	504	872	541
48	number 1959	3,400	14,254	5,255	2,518	8,102	1,549	8,149	2,223	6,121	4,126
49	1954	3,215	7,684	6,324	1,427	11,051	1,161	8,591	2,035	4,252	3,030
50	Born since June 1 ....farms reporting 1959	218	580	277	111	607	145	395	211	344	185
51	1954	335	477	361	175	968	149	589	231	380	209
52	number 1959	1,924	9,148	2,402	1,599	3,761	839	4,630	1,362	3,816	2,542
53	1954	1,561	4,318	2,459	720	5,328	533	4,527	1,158	2,187	1,422
54	Born before June 1 ....farms reporting 1959	316	692	418	175	953	163	522	222	448	278
55	1954	584	687	777	231	1,719	278	777	371	719	466
56	number 1959	1,476	5,106	2,853	919	4,341	710	3,519	861	2,305	1,584
57	1954	1,654	3,366	3,865	707	5,723	628	4,064	877	2,065	1,608
	Farms reporting by number of hogs and pigs–										
58	Under 10 ....farms reporting 1959	301	303	289	174	910	183	454	279	459	256
59	10 to 24 ....farms reporting 1959	59	265	128	29	180	37	135	45	93	60
60	25 to 99 ....farms reporting 1959	29	154	44	14	48	11	68	16	43	29
61	100 or more ....farms reporting 1959	3	19	4	4	2	1	13	2	7	4
62	Sheep and lambs ....farms reporting 1959	3	44	5	6	8	1	9	21	11	6
63	1954	1	84	12	8	23	3	9	26	14	11
64	number 1959	10	1,088	92	241	184	25	592	770	247	61
65	1954	8	1,482	224	141	392	172	481	853	397	900
66	Lambs under 1 year old ....farms reporting 1959	1	32	1	4	5	1	5	13	6	5
67	1954	1	49	9	7	15	3	7	20	8	11
68	number 1959	1	298	10	99	24	7	139	159	74	16
69	1954	1	338	44	53	85	86	179	228	59	382
70	Sheep 1 year old and over ....farms reporting 1959	3	44	5	6	8	1	8	21	10	5
71	1954	1	79	12	7	22	3	8	25	14	11
72	number 1959	9	790	82	142	160	18	453	611	173	45
73	1954	7	1,144	180	88	307	86	302	625	338	518
74	Ewes ....farms reporting 1959	2	42	2	5	8	1	8	20	7	5
75	1954	1	79	12	6	18	3	7	24	14	11
76	number 1959	5	746	29	132	121	16	344	549	153	32
77	1954	6	1,075	166	77	264	85	246	576	318	489
78	Rams and wethers ....farms reporting 1959	1	34	4	2	7	1	7	19	9	4
79	1954	1	53	11	7	18	1	6	22	9	10
80	number 1959	4	44	53	10	39	2	109	62	20	13
81	1954	1	69	14	11	43	1	56	49	20	29
	Farms reporting by number of sheep and lambs–										
82	Under 25 ....farms reporting 1959	3	30	3	5	6	...	6	12	7	6
83	25 to 299 ....farms reporting 1959	...	14	2	1	2	1	2	9	4	...
84	300 or more ....farms reporting 1959	...	...	...	...	...	...	1	...	...	...
85	Chickens 4 months old and over ....farms reporting 1959	543	794	524	371	1,370	337	1,241	632	786	608
86	1954	1,250	1,065	1,174	596	2,764	794	2,402	1,218	1,361	1,102
87	number 1959	97,015	30,574	99,207	24,353	47,061	68,542	39,331	53,754	157,338	63,147
88	1954	42,427	44,683	39,663	36,705	78,919	43,435	91,098	71,305	56,295	43,124
	Farms reporting by number of chickens 4 months old and over–										
89	Under 50 ....farms reporting 1959	468	704	444	310	1,247	267	1,076	542	660	486
90	50 to 399 ....farms reporting 1959	44	83	49	54	117	50	164	73	90	97
91	400 to 799 ....farms reporting 1959	2	...	2	1	1	1	...	3	3	3
92	800 to 1,599 ....farms reporting 1959	6	5	11	3	3	2	...	5	9	4
93	1,600 to 3,199 ....farms reporting 1959	14	2	14	2	1	9	...	6	8	17
94	3,200 or more ....farms reporting 1959	9	...	4	1	1	8	1	3	16	1
95	Turkey hens kept for breeding ....farms reporting 1959	16	12	18	24	82	4	32	20	18	10
96	1954	40	25	40	27	180	10	90	14	17	33
97	number 1959	49	61	43	127	265	8	146	73	765	37
98	1954	124	94	122	125	680	30	405	45	2,782	101

FARMS: CENSUSES OF 1959 AND 1954—Continued

Pulaski	Randolph	St. Francis	Saline	Scott	Searcy	Sebastian	Sevier	Sharp	Stone	Union	Van Buren	Wash-ington	White	Woodruff	Yell	
811	977	692	528	851	996	1,025	736	787	758	817	910	2,931	1,959	383	1,027	1
1,793	1,335	1,366	990	1,039	1,234	1,449	1,034	1,074	987	1,526	1,261	3,690	2,889	965	1,343	2
19,825	16,890	13,761	10,500	19,332	18,210	23,777	17,306	13,425	12,205	8,770	13,469	57,741	33,945	6,999	23,227	3
27,276	22,560	15,981	12,510	20,267	16,339	24,892	19,576	16,352	12,023	17,037	14,798	50,707	34,722	11,880	27,936	4
743	957	660	485	828	981	994	725	772	743	796	890	2,805	1,905	365	1,006	5
1,652	1,308	1,303	935	1,026	1,228	1,416	1,015	1,066	973	1,498	1,241	3,591	2,828	931	1,331	6
10,039	9,221	7,027	5,370	10,269	10,631	12,346	9,840	7,818	6,535	4,985	7,057	30,756	18,956	3,667	13,165	7
14,901	12,021	8,367	6,745	11,904	9,309	14,583	11,072	9,957	6,524	9,587	8,214	28,829	19,249	6,236	15,970	8
438	697	358	334	556	789	601	406	629	590	582	717	2,025	1,285	184	655	9
1,389	1,123	939	795	844	1,079	1,216	797	929	854	1,167	1,135	3,267	2,464	661	1,156	10
3,421	2,159	631	2,505	2,326	3,351	4,476	785	2,568	1,335	1,744	2,799	13,230	7,757	347	3,289	11
7,129	3,589	1,800	3,540	3,705	3,578	7,638	1,816	3,623	2,084	3,754	4,242	19,338	10,297	1,159	5,777	12
610	778	473	451	751	792	891	617	594	612	644	712	2,351	1,522	258	858	13
1,220	970	807	682	815	880	1,056	772	803	752	1,153	913	2,656	2,042	612	986	14
5,810	4,987	3,987	3,718	6,164	5,175	8,148	4,455	3,584	3,656	2,566	4,528	17,735	9,831	1,820	7,081	15
7,718	6,067	4,279	3,997	5,510	4,527	7,260	5,076	4,219	3,503	4,688	4,421	15,127	10,888	3,279	7,772	16
529	614	364	316	617	568	672	526	454	468	479	483	1,958	1,332	211	657	17
989	784	602	492	612	589	747	682	592	541	868	657	1,872	1,406	491	780	18
3,976	2,682	2,747	1,412	2,899	2,404	3,283	3,011	2,023	2,014	1,219	1,884	9,250	5,158	1,512	2,981	19
4,657	4,472	3,335	1,768	2,853	2,503	3,049	3,428	2,176	1,996	2,762	2,163	6,751	4,585	2,365	4,194	20
52	69	89	20	21	67	18	25	63	66	44	71	143	144	62	50	21
214	235	279	132	124	206	145	141	164	170	297	207	480	416	134	150	22
185	176	114	126	148	184	208	146	146	162	220	211	574	412	59	182	23
145	210	70	100	202	246	267	158	198	156	142	192	750	454	45	269	24
130	219	74	102	267	218	288	180	172	158	88	190	759	385	49	254	25
57	55	35	32	71	56	73	65	33	37	23	33	172	119	16	95	26
28	13	31	16	18	19	26	21	11	9	3	6	53	29	18	27	27
152	154	206	110	76	162	100	68	109	147	140	168	371	328	116	110	28
382	488	317	236	373	471	484	375	394	372	518	467	1,356	1,009	167	487	29
80	183	51	61	218	207	239	137	161	139	85	155	632	313	32	194	30
41	71	22	24	76	68	78	68	64	44	25	67	245	105	17	102	31
47	44	28	27	67	42	60	46	31	30	19	27	138	98	14	77	32
23	9	20	17	11	20	20	13	9	7	8	3	38	34	6	22	33
3	4	7	3	2	6	7	6	2	1	...	2	13	8	8	4	34
15	4	9	7	5	5	6	12	2	3	1	1	12	10	5	10	35
171	302	195	143	218	313	180	209	216	315	184	287	579	410	100	215	36
199	359	161	148	285	394	273	194	348	261	385	375	1,017	715	84	346	37
9	21	2	9	31	52	78	2	52	7	4	21	282	64	...	60	38
17	11	...	3	11	21	41	1	7	5	2	20	82	26	...	23	39
25	4	...	15	11	7	22	...	6	2	3	14	52	45	...	10	40
17	...	...	16	...	2	7	...	...	...	4	...	13	25	...	1	41
412	437	475	268	464	676	415	434	443	484	541	582	1,169	988	173	471	42
970	677	916	545	628	825	785	676	619	596	950	824	1,786	1,565	460	741	43
1,023	979	1,403	520	1,043	1,305	803	948	962	938	905	1,125	2,388	2,315	425	1,082	44
1,797	1,376	2,828	903	1,335	1,504	1,340	1,234	1,262	1,099	1,507	1,620	3,233	3,176	1,048	1,694	45
442	861	1,131	244	381	577	311	291	521	577	617	496	1,194	957	468	605	46
851	877	1,605	330	468	553	593	427	608	554	1,063	719	1,586	1,494	730	796	47
4,941	17,507	10,488	1,712	3,081	7,719	2,866	2,221	8,838	11,029	7,106	4,417	10,137	7,983	3,933	5,750	48
5,921	12,284	8,624	3,935	2,169	3,975	2,878	1,956	6,140	4,888	8,635	3,529	9,482	6,602	3,845	4,016	49
278	646	597	158	187	363	178	193	379	430	382	301	761	582	256	365	50
409	534	769	158	194	336	279	211	330	298	552	329	803	682	325	364	51
2,809	11,050	5,508	1,071	1,713	5,025	1,847	1,443	5,611	6,966	3,604	2,471	6,644	5,143	2,245	3,484	52
2,672	6,546	3,974	1,389	1,062	2,405	1,487	913	3,341	2,438	3,778	1,781	4,788	3,418	1,760	2,085	53
346	779	939	167	308	494	219	206	448	501	554	358	800	658	362	434	54
656	772	1,310	249	378	412	441	296	511	470	952	574	1,125	1,141	591	613	55
2,132	6,457	4,980	641	1,368	2,694	1,019	778	3,227	4,063	3,502	1,946	3,493	2,840	1,688	2,266	56
3,249	5,738	4,650	2,546	1,107	1,570	1,391	1,043	2,799	2,450	4,857	1,748	4,694	3,184	2,085	1,931	57
316	366	862	181	307	359	242	230	258	271	376	375	898	747	367	479	58
85	281	189	52	41	133	45	44	162	173	175	75	204	138	67	74	59
37	191	65	11	31	77	18	15	91	122	59	43	86	67	32	44	60
4	23	15	...	2	8	6	2	10	11	7	3	6	5	2	8	61
6	16	9	15	5	25	19	5	16	5	2	17	136	19	1	8	62
23	19	8	10	6	33	15	14	25	14	3	25	129	11	8	7	63
93	247	103	242	247	1,091	707	28	752	52	30	1,106	7,463	916	28	492	64
392	646	177	213	166	702	294	438	951	453	34	1,462	5,207	189	60	161	65
2	10	6	8	4	19	12	2	11	2	1	10	101	13	1	6	66
15	16	5	6	2	19	7	13	17	10	2	17	91	7	3	4	67
17	39	15	49	53	232	171	3	235	13	6	258	2,050	240	13	87	68
191	181	45	65	18	158	39	124	266	90	20	305	1,248	21	8	33	69
6	16	8	14	5	25	15	4	16	5	2	17	126	18	1	8	70
19	18	7	10	6	31	14	12	24	14	3	25	127	9	8	7	71
76	208	88	193	194	859	536	25	517	39	24	848	5,413	676	15	405	72
201	465	132	148	148	544	255	314	685	363	14	1,157	3,959	168	52	128	73
5	15	7	13	5	24	14	4	16	5	2	17	124	17	1	7	74
16	18	7	8	6	30	9	11	22	14	3	25	125	9	6	6	75
38	195	82	178	187	800	501	22	487	36	21	825	5,075	526	14	389	76
169	446	120	132	135	507	232	296	614	343	12	1,061	3,770	162	43	117	77
6	10	5	8	4	22	10	3	15	2	2	12	113	13	1	6	78
11	14	4	7	4	27	10	9	22	13	2	19	99	5	4	5	79
38	13	6	15	7	59	35	3	30	3	3	23	338	150	1	16	80
32	19	12	16	13	37	23	18	71	20	2	96	189	6	9	11	81
4	11	8	11	3	9	12	5	5	5	2	6	61	10	...	3	82
2	5	1	4	2	16	6	...	11	...	...	10	72	9	1	5	83
...	...	...	...	...	...	1	...	...	...	...	1	3	...	...	...	84
733	968	1,197	417	677	770	721	516	586	670	793	757	1,747	1,557	691	657	85
1,969	1,349	2,208	983	893	1,118	1,241	854	958	916	1,503	1,137	2,856	2,820	1,572	1,094	86
78,235	38,126	50,249	83,754	31,155	26,241	56,502	65,993	40,283	27,638	52,159	24,963	517,817	195,005	18,387	94,288	87
102,340	60,365	77,853	80,026	52,026	40,721	69,737	36,078	37,103	28,139	56,334	50,596	241,290	107,914	44,499	78,133	88
605	752	1,082	304	576	678	602	444	463	612	708	684	1,418	1,301	630	562	89
103	214	103	77	88	88	103	51	112	50	69	68	235	212	59	76	90
7	1	2	9	10	1	5	2	2	1	4	2	22	6	1	3	91
6	1	3	10	2	2	6	11	4	3	4	2	15	4	1	1	92
8	...	6	13	...	1	2	5	3	4	6	1	23	16	...	5	93
4	...	1	4	1	...	3	3	2	...	2	...	34	18	...	10	94
21	54	105	12	31	7	7	6	15	18	32	11	21	42	29	27	95
72	62	112	23	22	7	9	7	13	28	43	13	25	59	63	45	96
70	173	448	41	101	1,023	1,025	26	721	69	82	47	23,252	1,177	98	91	97
306	208	416	159	136	15	100	56	71	151	187	544	120	241	190	162	98

County Table 9.—LIVESTOCK AND LIVESTOCK PRODUCTS SOLD FROM FARMS

[Most data for 1959 are based on reports

	Item (For definitions and explanations, see text)	The State	Arkansas	Ashley	Baxter	Benton	Boone	Bradley	Calhoun
1	Value of sales of livestock and/or livestock products including dairy products: dollars 1959	193,101,321	914,506	786,761	1,697,718	23,329,145	2,817,304	809,838	927,340
2	1954	111,713,027	556,408	732,337	1,166,079	16,202,696	2,219,557	452,385	198,350
3	Any livestock sold alive (cattle, horses and mules, hogs, and sheep) farms reporting 1959	63,263	544	506	690	3,004	1,325	552	398
4	1954	73,173	553	708	602	3,376	1,463	687	487
5	value of sales, dollars 1959	74,274,850	865,291	697,696	1,009,758	3,433,093	1,757,559	382,070	477,195
6	1954	39,561,682	483,847	554,452	361,408	1,858,678	1,072,111	259,883	158,957
7	Poultry and poultry products farms reporting 1959	20,614	212	144	188	1,503	337	132	151
8	1954	40,631	461	288	315	2,224	752	282	256
9	value of sales, dollars 1959	94,168,845	46,608	88,475	488,704	17,154,679	208,906	321,928	363,129
10	1954	50,175,335	66,533	57,140	641,712	11,715,850	372,662	161,270	19,361
11	Livestock products other than poultry and poultry products value of sales, dollars 1959	24,657,626	2,607	590	199,256	2,741,373	850,839	105,840	87,016
12	1954	21,976,010	6,028	120,745	162,959	2,628,168	774,784	31,232	20,032
	LIVESTOCK SOLD ALIVE								
13	Cattle and/or calves sold alive farms reporting 1959	54,286	456	330	630	2,827	1,274	427	272
14	1954	63,908	466	547	566	3,198	1,424	573	370
15	number 1959	550,991	5,797	4,999	8,028	27,454	14,859	2,705	1,709
16	1954	603,274	6,740	7,794	5,607	28,206	16,935	3,640	2,348
17	dollars 1959	59,519,253	755,232	566,341	840,463	2,827,641	1,491,490	242,385	161,310
18	1954	31,000,931	445,638	470,518	293,861	1,450,272	963,091	158,597	104,819
19	Cattle, not counting calves farms reporting 1959	27,419	276	194	203	1,672	664	182	157
20	1954	39,232	322	339	363	1,994	947	406	263
21	number 1959	198,477	2,671	1,904	3,161	10,669	6,373	830	631
22	1954	240,547	2,887	3,332	2,548	11,531	7,389	1,543	1,099
23	dollars 1959	29,659,803	424,707	276,297	428,066	1,610,666	840,652	92,530	74,080
24	1954	16,681,754	219,710	254,321	170,692	931,217	588,361	87,374	57,118
	Farms reporting by number of cattle sold—								
25	1 to 4 farms reporting 1959	18,017	134	113	96	1,112	347	130	106
26	5 to 19 farms reporting 1959	7,447	93	60	77	450	246	45	46
27	20 to 99 farms reporting 1959	1,779	48	17	28	100	61	6	5
28	100 or more farms reporting 1959	176	1	4	2	10	10	1	...
29	Calves farms reporting 1959	44,782	280	204	599	2,285	1,153	371	227
30	1954	55,122	366	465	509	2,713	1,310	477	301
31	number 1959	352,514	3,126	3,095	4,867	16,785	8,486	1,875	1,078
32	1954	362,727	3,853	4,462	3,059	16,675	9,546	2,097	1,249
33	dollars 1959	29,859,450	330,525	290,044	412,397	1,216,975	650,838	149,855	87,230
34	1954	14,319,177	225,928	216,197	123,169	519,055	374,730	71,223	47,701
35	Horses and/or mules sold alive farms reporting 1959	2,657	14	25	38	126	35	36	15
36	1954	5,004	23	37	61	189	86	38	31
37	number 1959	5,585	22	25	43	311	35	46	70
38	1954	8,285	33	53	115	313	125	96	41
39	dollars 1959	639,256	1,949	2,100	4,065	30,115	3,675	4,175	4,725
40	1954	338,334	1,035	1,978	4,919	16,584	5,281	4,570	1,677
41	Hogs and pigs sold alive farms reporting 1959	21,573	173	265	291	674	375	242	218
42	1954	25,423	186	312	240	817	343	324	262
43	number 1959	459,691	3,523	4,281	5,361	16,869	8,195	4,517	10,328
44	1954	304,054	1,824	3,703	3,406	10,743	4,819	4,119	2,784
45	dollars 1959	13,790,730	105,690	128,430	160,830	506,070	245,850	135,510	309,840
46	1954	7,766,971	36,451	81,956	58,655	321,182	79,126	96,371	52,037
47	Sheep and lambs sold alive farms reporting 1959	1,168	6	5	6	147	74	...	10
48	1954	1,193	5	...	16	120	70	5	5
49	number 1959	29,601	220	75	400	6,297	1,504	...	120
50	1954	34,353	62	...	293	4,903	1,536	26	31
51	dollars 1959	325,611	2,420	825	4,400	69,267	16,544	...	1,320
52	1954	455,446	723	...	3,973	70,640	24,613	345	424
	SHEEP SHORN AND WOOL								
53	Sheep and/or lambs shorn farms reporting 1959	1,156	9	3	12	162	54	3	5
54	1954	1,250	9	1	15	124	72	5	6
55	number shorn 1959	40,366	228	90	381	6,325	1,714	28	127
56	1954	39,310	137	5	304	5,327	1,754	54	56
57	pounds of wool 1959	270,945	1,384	810	2,474	46,232	11,564	143	585
58	1954	248,838	578	25	1,832	36,268	10,147	255	321
59	Lambs shorn farms reporting 1959	83	1	...	...	19	7	...	...
60	number shorn 1959	1,910	1	...	...	656	66	...	...
61	pounds of wool 1959	6,862	4	...	...	2,299	229	...	...
62	Other sheep shorn farms reporting 1959	1,145	8	3	12	162	51	3	5
63	number shorn 1959	38,456	227	90	381	5,669	1,648	28	127
64	pounds of wool 1959	264,083	1,380	810	2,474	43,933	11,335	143	585
	LITTERS FARROWED								
65	Litters farrowed, December 1, previous year to November 30, Census year farms reporting 1959	20,796	166	256	244	578	394	206	281
66	1954	22,580	171	377	187	545	198	311	289
67	number of litters 1959	82,522	571	752	1,173	2,748	1,711	833	1,171
68	1954	66,313	548	1,201	618	1,805	690	1,059	768
	Farms reporting by number of litters farrowed December 1, 1958, to November 30, 1959—								
69	1 or 2 litters farms reporting 1959	12,347	114	184	106	292	207	130	195
70	3 to 9 litters farms reporting 1959	6,684	46	60	110	230	147	54	62
71	10 to 19 litters farms reporting 1959	1,244	3	9	23	38	29	13	12
72	20 to 39 litters farms reporting 1959	403	2	2	4	11	8	9	9
73	40 to 69 litters farms reporting 1959	87	...	1	...	5	3	...	1
74	70 or more litters farms reporting 1959	31	1	...	1	2	...	...	2
75	June 2 to November 30 farms reporting 1959	16,268	118	183	201	478	314	147	197
76	1954	15,162	104	219	113	395	139	198	153
77	number of litters 1959	42,515	279	335	647	1,455	876	392	617
78	1954	32,830	248	517	275	923	334	469	275
79	December 1 to June 1 farms reporting 1959	13,238	104	162	156	374	247	134	179
80	1954	14,828	127	243	137	362	118	214	203
81	number of litters 1959	40,007	292	417	526	1,293	835	441	554
82	1954	33,483	300	684	343	882	356	590	493

AND LITTERS FARROWED: CENSUSES OF 1959 AND 1954

for only a sample of farms. See text.]

Carroll	Chicot	Clark	Clay	Cleburne	Cleveland	Columbia	Conway	Craighead	Crawford	Crittenden	Cross	Dallas	Desha	
7,534,820	2,460,664	1,254,538	2,277,283	2,821,344	1,681,422	1,797,854	2,397,345	1,710,049	2,106,017	585,407	871,312	538,905	844,652	1
5,015,492	920,519	905,247	1,434,875	1,622,496	605,450	844,828	1,136,474	1,028,667	1,308,304	508,348	395,553	251,660	593,590	2
1,417	486	919	1,282	836	557	809	967	1,185	1,023	354	537	380	462	3
1,532	588	1,118	1,681	1,096	830	972	1,074	1,417	1,101	481	540	525	660	4
1,879,245	2,383,965	955,882	1,463,455	617,749	353,827	707,865	1,117,111	1,196,627	1,058,680	492,652	767,280	336,510	719,784	5
1,176,017	747,638	619,093	986,608	433,284	298,851	327,175	485,801	614,304	600,751	441,997	344,278	165,975	474,003	6
494	97	259	445	390	161	211	250	425	344	144	141	140	171	7
837	230	657	1,118	724	411	467	530	1,109	559	199	269	245	271	8
4,085,892	47,127	248,852	794,836	2,037,754	1,276,361	730,343	969,253	355,994	802,633	91,830	103,282	146,007	117,656	9
2,693,109	116,763	198,978	322,955	1,095,221	289,577	327,258	289,676	233,653	437,948	61,080	41,330	53,269	70,186	10
1,569,683	29,572	49,804	18,992	165,841	51,234	359,646	310,981	157,428	244,704	925	750	56,388	7,212	11
1,146,366	56,118	87,176	125,312	93,991	17,022	190,395	360,997	180,710	269,605	5,271	9,945	32,416	49,401	12
1,369	405	853	892	786	505	689	887	610	918	130	407	285	327	13
1,484	460	1,033	1,323	1,004	733	780	980	955	1,036	208	440	444	504	14
17,169	17,824	7,804	5,887	5,024	2,926	4,893	7,706	6,006	9,241	2,095	4,212	2,171	5,702	15
18,990	10,206	10,707	8,046	6,738	5,924	5,564	8,263	6,328	9,529	3,886	4,413	2,727	6,490	16
1,574,496	2,295,480	845,002	752,595	485,319	277,570	606,200	995,342	649,285	936,987	290,202	542,550	198,200	609,217	17
959,662	655,324	548,950	497,000	324,502	239,713	254,872	402,238	330,509	507,615	281,061	296,494	123,073	394,077	18
841	161	453	500	346	259	248	357	355	272	89	236	93	112	19
1,045	314	615	841	582	502	470	533	550	684	140	316	260	324	20
5,774	9,095	1,768	3,409	1,494	980	1,427	2,617	3,563	2,770	1,228	1,977	348	1,030	21
8,519	4,950	3,902	3,788	2,898	2,441	1,718	2,983	2,598	3,828	2,123	2,504	908	2,030	22
813,078	1,374,490	277,133	512,135	196,991	127,935	268,651	596,943	449,275	399,350	200,721	335,850	42,175	139,789	23
639,517	364,610	239,553	293,576	172,902	121,764	90,857	200,188	192,531	267,002	204,729	204,370	44,036	168,219	24
488	83	365	335	273	221	172	261	207	162	36	132	67	68	25
298	33	73	122	55	32	68	68	107	71	39	77	25	32	26
53	30	15	42	18	6	7	27	36	33	12	24	1	10	27
2	15	...	1	...	...	1	1	5	6	2	3	...	2	28
1,186	372	707	648	729	410	608	795	424	862	71	273	269	294	29
1,327	361	909	1,087	824	618	655	872	796	880	137	331	389	435	30
11,395	8,729	6,036	2,478	3,530	1,946	3,466	5,089	2,443	6,471	867	2,235	1,823	4,672	31
10,471	5,256	6,805	4,258	3,840	3,483	3,846	5,280	3,730	5,701	1,763	1,909	1,819	4,460	32
761,418	920,990	567,869	240,460	288,328	149,635	337,549	398,399	200,010	537,637	89,481	206,700	156,025	469,428	33
320,145	290,714	309,397	203,424	151,600	117,949	164,015	202,050	137,978	240,613	76,332	92,124	79,037	225,858	34
76	18	55	35	70	10	26	46	37	42	19	6	12	2	35
101	37	84	143	105	65	50	76	83	58	43	35	19	65	36
76	29	140	120	200	15	71	78	66	59	30	26	31	41	37
161	64	130	252	145	84	63	111	171	84	109	82	23	123	38
7,850	3,620	15,090	12,960	19,900	1,750	11,300	7,049	6,710	6,123	1,840	12,750	3,010	7,075	39
7,707	2,185	5,272	11,326	6,083	2,861	2,311	4,415	6,222	3,922	3,063	5,354	795	3,702	40
324	172	230	948	273	129	210	238	834	253	274	284	238	238	41
355	224	229	1,018	378	299	342	327	854	294	348	186	266	279	42
8,940	2,772	3,193	23,245	3,751	2,481	2,992	3,813	18,013	3,460	6,687	7,055	4,488	3,449	43
5,541	2,685	2,348	14,509	3,701	2,856	2,647	2,818	9,324	3,144	4,828	1,592	2,093	2,607	44
268,200	83,160	95,790	697,350	112,530	74,430	89,760	114,390	540,390	103,800	200,610	211,650	134,640	103,470	45
168,461	76,558	63,433	474,259	101,449	55,232	69,911	76,113	276,663	85,372	156,694	41,875	40,783	73,338	46
98	20	...	5	...	1	10	5	6	15	...	7	5	1	47
111	13	5	11	6	5	2	5	6	10	6	6	8	5	48
2,609	155	...	50	...	7	55	30	22	1,070	...	30	60	2	49
2,747	1,119	85	246	131	110	15	293	65	310	94	42	121	196	50
28,699	1,705	...	550	...	77	605	330	242	11,770	...	330	660	22	51
40,187	13,571	1,438	4,023	1,250	1,045	81	3,035	910	3,842	1,179	555	1,324	2,886	52
103	13	3	3	5	2	1	9	13	20	1	9	1	7	53
104	20	6	10	8	4	2	8	7	13	7	10	10	5	54
4,624	158	129	62	112	44	33	270	150	997	10	186	18	133	55
3,186	1,252	111	314	156	258	23	661	140	419	125	205	204	58	56
30,582	886	712	338	596	94	86	1,625	1,018	6,544	60	1,488	144	684	57
20,381	10,322	854	2,085	970	998	140	4,321	1,014	2,647	764	1,389	1,071	291	58
3	...	1	...	2	...	1	1	1	2	...	...	...	1	59
245	...	12	...	21	...	33	10	4	11	...	...	...	54	60
906	...	36	...	85	...	86	50	16	35	...	...	...	160	61
103	13	3	3	5	2	...	9	12	20	1	9	1	6	62
4,379	158	117	62	91	44	...	260	146	986	10	186	18	79	63
29,676	886	676	338	511	94	...	1,575	1,002	6,509	60	1,488	144	524	64
278	198	210	823	239	135	269	228	749	202	396	300	188	201	65
283	233	253	907	222	229	375	265	789	200	498	222	236	391	66
1,457	604	759	3,686	949	472	703	835	2,845	792	1,236	1,141	543	559	67
830	711	576	2,869	615	606	709	579	2,088	681	1,687	544	565	880	68
151	136	134	384	143	83	207	156	453	105	307	202	125	152	69
91	52	57	361	79	45	50	59	245	80	68	74	55	40	70
23	7	13	56	10	5	9	6	39	13	13	17	7	6	71
7	3	5	20	6	2	3	3	10	4	3	5	1	2	72
4	...	1	1	...	...	...	4	...	...	4	...	...	1	73
2	...	...	1	1	...	...	...	2	...	1	2	...	...	74
228	141	174	681	189	107	182	177	584	173	273	210	139	153	75
198	140	152	685	175	130	201	174	622	146	315	144	155	217	76
812	322	460	1,959	484	226	343	416	1,506	461	664	613	281	287	77
394	375	272	1,484	307	266	309	291	1,239	383	819	284	272	388	78
176	120	97	547	157	88	166	155	472	114	227	176	125	110	79
191	145	172	589	150	153	257	159	461	131	302	113	170	276	80
645	282	299	1,727	465	246	360	419	1,339	331	572	528	262	272	81
436	336	304	1,385	308	340	400	288	849	298	868	260	293	492	82

County Table 9.–LIVESTOCK AND LIVESTOCK PRODUCTS SOLD FROM FARMS

[Most data for 1959 are based on reports

	Item (For definitions and explanations, see text)	Drew	Faulkner	Franklin	Fulton	Garland	Grant	Greene	Hempstead	Hot Spring
1	Value of sales of livestock and/or livestock products including dairy products: ... dollars 1959 ...	905,270	2,767,986	2,719,228	1,949,852	1,744,774	875,227	1,692,483	3,821,781	1,347,998
2	1954 ...	595,688	1,932,384	1,688,505	1,106,690	1,005,411	261,078	984,265	1,313,557	1,079,676
3	Any livestock sold alive (cattle, horses and mules, hogs, and sheep) ... farms reporting 1959 ...	743	1,580	954	985	592	470	1,362	1,206	832
4	1954 ...	856	1,640	1,150	1,071	632	512	1,570	1,281	870
5	value of sales, dollars 1959 ...	704,062	1,153,719	1,406,778	1,200,952	637,497	370,270	1,150,904	1,409,727	546,715
6	1954 ...	403,585	618,336	617,754	517,708	324,481	134,345	665,692	691,113	326,714
7	Poultry and poultry products ... farms reporting 1959 ...	170	376	250	362	206	138	540	311	227
8	1954 ...	392	882	585	470	347	287	794	601	502
9	value of sales, dollars 1959 ...	150,599	289,677	875,223	77,405	734,580	405,090	134,245	2,059,284	370,052
10	1954 ...	133,351	313,797	423,166	139,513	270,438	70,736	43,027	378,876	276,039
11	Livestock products other than poultry and poultry products ... value of sales, dollars 1959 ...	50,609	1,324,590	437,227	671,495	372,697	99,867	407,334	352,770	431,231
12	1954 ...	58,752	1,000,251	647,585	449,469	410,492	55,997	275,546	243,568	476,923
	LIVESTOCK SOLD ALIVE									
13	Cattle and/or calves sold alive ... farms reporting 1959 ...	656	1,540	919	870	547	350	961	1,121	737
14	1954 ...	683	1,534	1,105	988	591	437	1,210	1,180	800
15	number 1959 ...	6,230	12,273	12,222	8,289	4,694	2,865	5,463	12,010	5,216
16	1954 ...	6,657	12,524	10,839	9,079	5,606	2,831	7,048	12,207	6,546
17	dollars 1959 ...	573,592	1,060,414	1,340,863	657,892	590,035	280,235	685,674	1,322,147	459,515
18	1954 ...	312,182	541,696	529,112	396,552	248,372	103,714	349,397	638,253	286,219
19	Cattle, not counting calves ... farms reporting 1959 ...	252	911	561	394	342	109	548	578	333
20	1954 ...	376	905	697	573	428	295	720	631	482
21	number 1959 ...	1,832	3,338	4,568	1,915	2,816	693	2,595	3,457	1,200
22	1954 ...	1,960	4,002	3,966	3,071	2,508	1,099	3,187	4,389	2,416
23	dollars 1959 ...	217,697	471,455	687,757	246,927	470,555	102,921	436,995	517,685	177,500
24	1954 ...	120,746	266,542	284,866	205,361	145,800	49,889	208,876	275,688	129,889
	Farms reporting by number of cattle sold–									
25	1 to 4 ... farms reporting 1959 ...	160	694	348	285	170	97	350	402	255
26	5 to 19 ... farms reporting 1959 ...	79	196	160	96	126	6	176	142	71
27	20 to 99 ... farms reporting 1959 ...	8	21	50	13	46	5	22	31	6
28	100 or more ... farms reporting 1959 ...	5	...	3	...	...	1	...	3	1
29	Calves ... farms reporting 1959 ...	601	1,144	809	830	321	310	724	836	646
30	1954 ...	617	1,354	997	887	483	368	983	976	660
31	number 1959 ...	4,398	8,935	7,654	6,374	1,878	2,172	2,868	8,553	4,016
32	1954 ...	4,697	8,522	6,873	6,008	3,098	1,732	3,861	7,818	4,130
33	dollars 1959 ...	355,895	588,959	653,106	410,965	119,480	177,314	248,679	804,462	282,015
34	1954 ...	191,436	275,154	244,246	191,191	102,572	53,825	140,521	362,565	156,330
35	Horses and/or mules sold alive ... farms reporting 1959 ...	25	52	47	32	21	25	35	26	31
36	1954 ...	52	131	128	46	45	38	68	63	62
37	number 1959 ...	25	97	71	38	41	30	55	47	32
38	1954 ...	79	215	192	67	65	43	126	93	76
39	dollars 1959 ...	1,925	9,015	5,940	3,570	4,925	3,375	5,075	9,425	4,000
40	1954 ...	3,224	9,169	10,195	3,078	2,413	1,451	7,081	3,919	3,166
41	Hogs and pigs sold alive ... farms reporting 1959 ...	267	205	117	552	82	220	899	208	156
42	1954 ...	421	396	265	511	124	192	912	318	171
43	number 1959 ...	4,283	2,740	1,968	17,422	1,320	2,885	15,333	2,497	2,700
44	1954 ...	4,937	2,850	2,412	9,200	2,034	1,487	9,920	1,952	1,507
45	dollars 1959 ...	128,490	82,200	59,040	522,660	39,600	86,550	459,990	74,910	81,000
46	1954 ...	87,152	59,927	77,096	109,770	64,018	27,726	306,640	48,941	35,942
47	Sheep and lambs sold alive ... farms reporting 1959 ...	5	11	10	75	31	5	5	20	5
48	1954 ...	9	19	7	45	25	5	7	...	6
49	number 1959 ...	5	190	85	1,530	267	10	15	295	200
50	1954 ...	132	690	114	634	791	104	193	...	109
51	dollars 1959 ...	55	2,090	935	16,830	2,937	110	165	3,245	2,200
52	1954 ...	1,027	7,544	1,351	8,308	9,678	1,454	2,574	...	1,387
	SHEEP SHORN AND WOOL									
53	Sheep and/or lambs shorn ... farms reporting 1959 ...	4	15	4	28	21	3	11	8	6
54	1954 ...	6	16	8	52	27	4	7	...	8
55	number shorn 1959 ...	109	376	391	740	343	56	252	460	200
56	1954 ...	103	878	120	1,094	1,004	114	180	...	412
57	pounds of wool 1959 ...	891	2,917	2,005	4,251	2,339	315	1,760	3,608	1,300
58	1954 ...	430	6,226	995	5,618	5,771	625	1,064	...	3,191
59	Lambs shorn ... farms reporting 1959 ...	...	...	1	...	...	...	1	...	...
60	number shorn 1959 ...	...	...	20	...	...	...	3	...	...
61	pounds of wool 1959 ...	...	...	70	...	...	...	9	...	...
62	Other sheep shorn ... farms reporting 1959 ...	4	15	4	28	21	3	11	8	6
63	number shorn 1959 ...	109	376	371	740	343	56	249	460	200
64	pounds of wool 1959 ...	891	2,917	1,935	4,251	2,339	315	1,751	3,608	1,300
	LITTERS FARROWED									
65	Litters farrowed, December 1, previous year to November 30, Census year ... farms reporting 1959 ...	227	175	81	582	92	158	933	236	115
66	1954 ...	416	222	190	433	91	186	855	251	140
67	number of litters 1959 ...	613	600	276	3,296	364	396	3,318	815	402
68	1954 ...	1,172	632	572	1,429	305	357	2,267	552	361
	Farms reporting by number of litters farrowed December 1, 1958, to November 30, 1959–									
69	1 or 2 litters ... farms reporting 1959 ...	168	127	49	190	59	112	478	183	73
70	3 to 9 litters ... farms reporting 1959 ...	47	40	25	302	25	40	402	40	35
71	10 to 19 litters ... farms reporting 1959 ...	11	5	6	70	5	5	51	4	6
72	20 to 39 litters ... farms reporting 1959 ...	...	1	1	18	2	1	2	5	...
73	40 to 69 litters ... farms reporting 1959 ...	1	1	...	2	...	...	...	4	1
74	70 or more litters ... farms reporting 1959 ...	...	1	...	...	1	...	...	...	...
75	June 2 to November 30 ... farms reporting 1959 ...	178	142	66	508	80	115	785	184	97
76	1954 ...	301	151	131	254	58	108	645	175	102
77	number of litters 1959 ...	334	326	156	1,558	208	204	1,738	429	218
78	1954 ...	616	305	269	580	166	173	1,265	292	192
79	December 1 to June 1 ... farms reporting 1959 ...	122	90	42	467	44	84	648	127	67
80	1954 ...	232	154	131	336	62	105	556	152	88
81	number of litters 1959 ...	279	274	120	1,738	156	192	1,580	386	184
82	1954 ...	556	327	303	849	139	184	1,002	260	169

AND LITTERS FARROWED: CENSUSES OF 1959 AND 1954—Continued

for only a sample of farms. See text]

Howard	Independence	Izard	Jackson	Jefferson	Johnson	Lafayette	Lawrence	Lee	Lincoln	Little River	Logan	Lonoke	Madison	
4,551,695	4,698,733	1,667,099	1,109,155	1,073,656	1,935,459	1,497,931	1,768,337	1,077,904	1,139,461	1,367,024	4,551,791	2,488,761	6,667,625	1
839,975	2,670,645	1,044,416	614,870	719,361	1,055,195	550,488	1,159,910	742,767	413,563	619,471	2,791,527	1,632,673	3,184,684	2
626	1,356	903	488	485	773	495	1,036	664	417	583	1,279	852	1,432	3
823	1,512	1,096	694	655	955	524	1,200	851	669	558	1,586	1,004	1,518	4
791,023	1,647,976	725,365	748,892	794,496	526,719	1,011,800	1,313,165	1,041,780	572,270	1,056,563	1,639,958	1,115,570	1,618,835	5
398,733	753,287	514,476	441,755	502,880	424,971	306,317	968,212	674,584	322,434	470,164	878,167	421,982	717,800	6
227	560	315	231	199	227	123	404	236	144	108	347	164	485	7
488	1,022	574	437	379	463	237	729	400	289	132	777	561	811	8
3,681,415	2,866,435	573,756	359,982	212,083	1,225,052	205,966	339,767	31,221	420,107	183,625	1,819,021	281,308	4,373,863	9
409,442	1,633,980	235,170	123,597	98,186	460,236	80,804	92,472	62,761	59,146	100,581	1,115,674	139,363	1,870,767	10
79,237	184,322	367,978	281	67,077	183,688	280,165	115,405	4,903	147,084	126,836	1,092,812	1,091,883	674,927	11
31,800	283,378	294,770	49,518	118,295	169,988	163,367	99,226	5,422	31,983	48,726	797,686	1,071,328	596,117	12
551	1,134	867	377	329	693	435	716	412	366	538	1,238	776	1,335	13
780	1,375	1,068	564	481	885	460	887	497	532	523	1,530	877	1,435	14
6,755	11,240	6,630	5,767	5,581	4,897	8,207	6,205	6,153	3,582	9,029	13,916	10,174	11,712	15
7,696	12,108	9,472	5,578	8,036	7,572	4,895	6,924	7,333	5,397	7,601	17,215	9,017	10,337	16
702,005	1,245,491	612,855	642,162	690,036	398,279	924,864	679,804	853,970	521,502	1,002,695	1,488,548	1,063,095	1,188,365	17
373,468	607,672	470,868	355,955	442,384	345,453	246,389	488,627	528,135	241,411	435,259	784,029	374,624	513,983	18
183	655	355	266	235	292	179	303	253	268	219	686	415	792	19
449	825	539	321	311	557	265	472	283	289	288	973	588	866	20
951	4,232	1,821	1,927	2,533	1,155	3,561	1,724	3,133	2,335	2,038	5,272	4,450	4,617	21
2,296	4,969	2,859	2,089	4,588	2,745	1,386	2,691	3,719	1,453	2,783	7,349	3,128	3,829	22
129,204	654,110	237,777	278,526	383,538	129,014	458,865	265,315	553,793	404,231	320,926	864,884	626,372	696,365	23
123,958	327,666	211,940	165,301	305,566	165,819	90,965	273,009	325,629	88,124	201,772	477,976	216,304	293,216	24
129	443	229	164	135	238	96	229	154	170	138	425	227	473	25
37	162	115	79	75	43	47	55	76	71	66	187	165	269	26
17	47	11	21	22	10	31	17	22	21	11	72	20	50	27
...	3	...	2	3	1	5	2	1	6	4	2	3	...	28
540	907	805	252	190	622	370	632	316	153	519	936	551	1,041	29
696	1,238	1,002	435	364	792	425	777	391	454	477	1,335	720	1,282	30
5,804	7,008	4,809	3,840	3,048	3,742	4,646	4,481	3,020	1,247	6,991	8,644	5,724	7,095	31
5,400	7,139	6,613	3,489	3,448	4,827	3,509	4,233	3,614	3,944	4,818	9,866	5,889	6,508	32
572,801	591,381	375,078	363,636	306,498	269,265	465,999	414,489	300,177	117,271	681,769	623,664	436,723	492,000	33
249,510	280,006	258,928	190,654	136,818	179,634	155,424	215,618	202,506	153,287	233,487	306,053	158,320	220,767	34
37	51	74	23	34	31	23	32	32	18	44	61	21	62	35
50	115	60	38	40	65	14	71	111	42	18	141	51	101	36
63	111	130	31	59	73	29	70	51	56	176	131	21	87	37
84	208	148	63	79	121	20	134	203	70	31	223	89	156	38
6,398	9,125	15,970	2,830	5,580	7,600	2,816	6,645	4,150	3,623	11,508	25,125	1,375	9,515	39
3,684	10,668	5,159	1,964	3,085	5,335	722	5,040	5,710	2,564	1,108	8,972	3,225	6,447	40
149	609	190	185	215	212	146	796	402	87	111	163	145	397	41
186	537	223	253	266	320	183	839	485	292	130	304	234	474	42
2,644	12,705	3,218	3,445	3,296	3,940	2,804	20,661	6,122	1,566	1,379	3,621	1,685	13,535	43
1,242	7,291	1,960	2,875	2,643	3,702	1,938	13,789	4,961	3,278	1,129	3,110	1,787	6,921	44
79,320	381,150	96,540	103,350	98,880	118,200	84,120	619,830	183,660	46,980	41,370	108,630	50,550	406,050	45
21,210	125,764	38,019	81,311	56,011	71,814	59,206	453,340	137,719	78,459	33,597	81,331	43,278	143,541	46
5	40	...	5	...	10	...	17	...	1	5	25	5	92	47
3	22	2	3	1	9	...	14	9	...	1	11	3	130	48
300	1,110	...	50	...	240	...	626	...	15	90	1,605	50	1,355	49
54	661	33	190	200	187	...	1,693	180	...	20	315	71	4,624	50
3,300	12,210	...	550	...	2,640	...	6,886	...	165	990	17,655	550	14,905	51
371	9,183	430	2,525	1,400	2,369	...	21,205	3,020	...	200	3,835	855	53,829	52
2	22	3	2	2	17	...	21	5	1	4	12	5	115	53
2	28	3	2	2	11	...	13	8	1	1	9	2	139	54
83	589	24	72	18	484	...	645	86	20	87	723	43	3,461	55
61	772	46	140	234	295	...	512	254	2	22	312	37	3,718	56
410	3,469	128	670	123	3,269	...	3,856	722	200	515	5,125	341	22,544	57
259	5,943	329	902	747	1,980	...	2,363	1,692	5	87	2,453	155	22,052	58
...	...	...	...	...	...	...	3	...	...	...	1	...	5	59
...	...	...	...	...	...	...	56	...	...	...	18	...	101	60
...	...	...	...	...	...	...	277	...	...	...	44	...	439	61
2	22	3	2	2	17	...	21	5	1	4	12	5	115	62
83	589	24	72	18	484	...	589	86	20	87	705	43	3,360	63
410	3,469	128	670	123	3,269	...	3,579	722	200	515	5,081	341	22,105	64
127	427	176	212	245	193	155	753	599	180	124	153	156	404	65
147	409	141	274	322	219	178	691	637	283	111	190	213	321	66
455	1,936	649	847	586	819	517	3,716	1,471	489	347	631	395	1,745	67
272	1,330	330	795	715	724	523	2,546	1,506	830	287	584	616	1,146	68
89	219	105	141	188	111	106	333	483	145	91	104	113	202	69
34	160	57	52	47	59	36	319	97	29	27	36	39	159	70
1	35	11	12	9	19	10	80	9	2	3	8	3	33	71
2	10	3	5	...	3	3	18	6	3	3	3	1	9	72
...	3	...	1	1	1	...	2	4	1	...	1	...	1	73
1	...	...	1	...	...	...	1	...	...	...	1	...	...	74
91	357	139	144	172	160	117	601	373	129	99	117	116	337	75
93	259	78	162	240	153	121	494	359	171	71	132	133	231	76
235	1,014	345	411	292	427	276	1,820	682	257	196	334	203	934	77
137	625	158	345	439	350	269	1,291	700	389	134	291	276	651	78
87	268	112	135	127	127	95	558	345	96	62	103	88	264	79
97	296	101	207	140	149	113	510	429	176	75	126	143	206	80
220	922	304	436	294	392	241	1,896	789	232	151	297	192	811	81
135	705	172	450	276	374	254	1,255	806	441	153	293	340	495	82

County Table 9.—LIVESTOCK AND LIVESTOCK PRODUCTS SOLD FROM FARMS

[Most data for 1959 are based on reports

	Item (For definitions and explanations, see text)	Marion	Miller	Mississippi	Monroe	Montgomery	Nevada	Newton	Ouachita	Perry
1	Value of sales of livestock and/or livestock products including dairy products: dollars 1959	1,580,967	2,643,628	1,164,426	234,440	1,620,922	2,386,091	1,250,198	843,610	1,354,138
2	1954	1,096,391	1,054,511	898,218	182,579	559,987	674,759	652,870	429,004	613,905
3	Any livestock sold alive (cattle, horses and mules, hogs, and sheep) farms reporting 1959	714	772	557	205	595	691	964	520	437
4	1954	821	838	713	415	737	875	1,066	516	518
5	value of sales, dollars 1959	1,040,110	1,833,836	1,087,655	190,688	703,024	719,185	1,037,432	357,000	395,727
6	1954	517,299	663,657	818,878	162,408	311,153	367,331	452,528	239,279	244,504
7	Poultry and poultry products farms reporting 1959	154	155	237	115	194	237	197	155	145
8	1954	461	391	552	192	447	413	479	305	284
9	value of sales, dollars 1959	36,357	350,158	72,628	42,618	673,891	1,607,411	39,952	360,538	646,169
10	1954	207,085	113,436	68,791	16,291	188,214	201,258	100,029	62,673	318,438
11	Livestock products other than poultry and poultry products value of sales, dollars 1959	304,500	459,634	4,143	1,134	244,007	59,495	172,814	126,072	312,242
12	1954	372,007	277,418	10,549	3,880	60,620	106,170	100,313	127,052	50,963
	LIVESTOCK SOLD ALIVE									
13	Cattle and/or calves sold alive farms reporting 1959	684	697	196	159	575	640	744	409	397
14	1954	783	742	336	306	716	767	948	378	495
15	number 1959	7,780	13,649	4,439	1,534	6,034	5,515	5,218	2,634	3,926
16	1954	8,719	10,640	6,339	2,697	5,876	6,693	6,280	3,571	4,662
17	dollars 1959	889,940	1,613,546	756,440	155,768	673,044	656,445	480,999	249,245	324,262
18	1954	440,726	601,432	483,292	136,798	283,587	320,584	318,044	188,817	211,225
19	Cattle, not counting calves farms reporting 1959	406	247	111	55	198	290	342	147	116
20	1954	491	491	199	204	416	397	544	264	300
21	number 1959	3,274	5,458	3,434	432	1,238	1,483	1,782	823	702
22	1954	3,729	3,739	4,435	1,333	1,889	2,277	2,705	1,432	1,812
23	dollars 1959	491,930	788,630	659,073	53,678	153,704	248,700	225,305	110,530	114,056
24	1954	249,949	275,360	374,030	78,850	109,087	137,109	180,962	105,201	101,317
	Farms reporting by number of cattle sold—									
25	1 to 4 farms reporting 1959	234	167	65	38	135	198	241	98	81
26	5 to 19 farms reporting 1959	159	44	16	9	47	87	80	41	28
27	20 to 99 farms reporting 1959	7	23	26	8	16	5	21	8	7
28	100 or more farms reporting 1959	6	13	4	...	...	...	...	...	...
29	Calves farms reporting 1959	509	622	118	136	545	528	679	367	371
30	1954	698	638	236	227	660	681	836	307	385
31	number 1959	4,506	8,191	1,005	1,102	4,796	4,032	3,436	1,811	3,224
32	1954	4,990	6,901	1,904	1,364	3,987	4,416	3,575	2,139	2,850
33	dollars 1959	398,010	824,916	97,367	102,090	519,340	407,745	255,694	138,715	210,206
34	1954	190,777	326,072	109,262	57,948	174,500	183,475	137,082	83,616	109,908
35	Horses and/or mules sold alive farms reporting 1959	21	26	20	2	17	55	61	31	30
36	1954	73	43	27	35	68	63	87	20	43
37	number 1959	37	521	74	4	37	85	81	51	60
38	1954	139	62	69	48	100	101	114	21	66
39	dollars 1959	3,050	76,225	17,690	375	3,130	8,485	7,930	4,750	6,000
40	1954	5,128	2,313	2,246	1,407	4,369	6,681	4,607	846	2,100
41	Hogs and pigs sold alive farms reporting 1959	215	178	470	76	90	133	644	249	97
42	1954	224	214	550	163	123	246	552	254	124
43	number 1959	4,772	4,672	10,449	1,146	895	1,803	18,121	3,406	2,140
44	1954	3,441	2,123	10,244	1,087	928	1,929	7,527	3,157	1,103
45	dollars 1959	143,160	140,160	313,470	34,380	26,850	54,090	543,630	102,180	64,200
46	1954	64,754	58,762	332,081	20,873	20,981	40,066	118,625	48,328	30,594
47	Sheep and lambs sold alive farms reporting 1959	16	5	5	1	...	5	36	5	5
48	1954	16	2	5	7	14	...	64	6	5
49	number 1959	360	355	5	15	...	15	443	75	115
50	1954	482	96	96	295	177	...	853	107	48
51	dollars 1959	3,960	3,905	55	165	...	165	4,873	825	1,265
52	1954	6,691	1,150	1,259	3,330	2,216	...	11,252	1,288	585
	SHEEP SHORN AND WOOL									
53	Sheep and/or lambs shorn farms reporting 1959	15	6	6	3	10	...	40	3	8
54	1954	16	1	5	8	16	...	70	5	6
55	number shorn 1959	447	277	43	73	101	...	935	75	293
56	1954	477	70	139	337	303	...	1,216	143	97
57	pounds of wool 1959	2,546	1,785	294	320	803	...	5,820	445	2,135
58	1954	2,222	300	941	2,177	1,340	...	6,115	695	439
59	Lambs shorn farms reporting 1959	...	...	...	...	...	...	...	1	...
60	number shorn 1959	...	...	...	...	...	...	...	45	...
61	pounds of wool 1959	...	...	...	...	...	...	...	225	...
62	Other sheep shorn farms reporting 1959	15	6	6	3	10	...	40	2	8
63	number shorn 1959	447	277	43	73	101	...	935	30	293
64	pounds of wool 1959	2,546	1,785	294	320	803	...	5,820	220	2,135
	LITTERS FARROWED									
65	Litters farrowed, December 1, previous year to November 30, Census year farms reporting 1959	162	166	394	115	77	148	642	282	75
66	1954	147	191	568	282	86	209	512	309	121
67	number of litters 1959	713	658	1,968	266	156	538	3,082	738	441
68	1954	418	517	2,707	479	213	466	1,639	843	247
	Farms reporting by number of litters farrowed December 1, 1958, to November 30, 1959—									
69	1 or 2 litters farms reporting 1959	78	98	226	96	62	92	276	205	44
70	3 to 9 litters farms reporting 1959	72	52	123	15	15	45	300	65	20
71	10 to 19 litters farms reporting 1959	10	9	24	1	...	8	41	10	5
72	20 to 39 litters farms reporting 1959	1	7	14	3	...	2	21	2	3
73	40 to 69 litters farms reporting 1959	...	...	6	...	...	1	4	...	3
74	70 or more litters farms reporting 1959	1	...	1	...	...	...	...	...	...
75	June 2 to November 30 farms reporting 1959	129	127	302	82	61	113	550	213	59
76	1954	94	134	404	184	39	143	372	212	72
77	number of litters 1959	365	316	943	141	90	257	1,652	384	234
78	1954	207	264	1,430	267	76	236	815	379	107
79	December 1 to June 1 farms reporting 1959	110	95	265	67	42	89	479	170	46
80	1954	93	125	386	146	66	131	348	177	93
81	number of litters 1959	348	342	1,025	125	66	281	1,430	354	207
82	1954	211	253	1,277	212	137	230	824	464	140

AND LITTERS FARROWED: CENSUSES OF 1959 AND 1954—Continued

for only a sample of farms. See text.]

Phillips	Pike	Poinsett	Polk	Pope	Prairie	Pulaski	Randolph	St. Francis	Saline	Scott	Searcy	Sebastian	Sevier	
688,037	1,894,734	674,220	1,040,749	4,834,705	823,592	2,121,090	1,716,573	845,100	885,823	1,492,659	1,518,640	2,689,152	2,316,180	1
454,568	500,401	586,715	878,117	1,965,318	560,158	1,992,344	1,121,746	538,565	974,897	879,732	741,912	1,607,276	1,157,220	2
484	491	510	808	1,069	409	765	1,115	585	534	820	977	1,028	705	3
707	615	773	1,053	1,242	605	841	1,107	664	491	912	1,026	1,150	790	4
555,529	351,520	606,662	601,163	952,449	515,309	993,077	1,522,488	741,251	382,565	855,593	1,145,029	1,209,833	953,108	5
379,613	290,337	469,450	377,687	454,889	303,506	575,684	937,503	435,462	351,600	467,179	416,580	625,899	385,424	6
167	155	212	196	344	162	198	361	171	163	222	193	220	192	7
295	357	622	548	566	461	626	645	326	441	399	353	556	409	8
130,775	1,542,520	60,094	408,559	3,549,220	165,428	407,212	52,109	101,235	346,493	409,945	78,955	501,725	1,342,674	9
31,512	199,740	84,609	380,822	1,290,725	37,969	392,955	48,089	91,099	175,521	196,353	156,085	268,104	758,540	10
1,733	694	7,464	31,027	333,036	142,855	720,801	141,976	2,614	156,765	227,121	294,656	977,594	20,398	11
43,443	10,324	32,656	119,608	219,704	218,683	1,023,705	136,154	12,004	447,776	216,200	169,247	713,273	13,256	12
272	471	266	738	1,004	353	644	900	360	484	805	877	983	665	13
395	586	472	1,011	1,178	530	696	988	434	433	900	962	1,106	758	14
3,411	3,242	2,634	4,981	8,562	3,583	7,589	8,781	4,320	3,940	8,109	8,014	9,595	8,083	15
4,553	5,665	4,256	7,689	9,384	4,689	8,863	9,156	4,969	4,461	10,230	6,938	11,823	7,261	16
443,738	338,745	330,005	538,400	780,379	430,714	912,384	928,953	591,363	355,856	772,378	793,599	1,044,288	895,933	17
278,584	274,498	326,103	341,154	387,765	259,645	436,499	579,964	326,966	210,622	426,378	341,368	548,891	347,598	18
122	104	164	325	382	231	527	563	186	105	342	435	528	310	19
283	369	320	604	761	360	490	612	311	260	591	541	728	475	20
1,748	376	1,256	1,473	1,633	2,011	3,607	3,593	2,395	788	2,321	2,830	2,733	2,430	21
1,692	2,197	2,714	2,757	3,282	2,232	3,868	3,949	2,806	1,916	4,198	2,665	5,735	2,742	22
267,184	46,600	190,565	206,650	214,045	303,786	596,018	508,556	370,187	90,658	296,437	359,834	471,439	310,863	23
121,947	138,256	248,038	148,823	186,600	175,063	232,805	334,857	229,952	120,560	226,135	170,901	343,219	155,885	24
83	80	84	240	281	147	307	367	149	75	226	312	366	188	25
16	22	73	67	80	64	183	145	14	22	91	99	143	98	26
21	2	6	18	21	18	34	51	13	7	20	18	18	23	27
2	...	1	...	...	2	3	...	10	1	5	6	1	1	28
199	461	157	673	942	237	288	701	252	463	745	720	872	595	29
310	528	333	920	1,040	441	549	889	328	316	830	851	918	681	30
1,663	2,866	1,378	3,508	6,929	1,572	3,982	5,188	1,925	3,152	5,788	5,184	6,862	5,653	31
2,861	3,468	1,542	4,932	6,102	2,457	4,995	5,207	2,163	2,545	6,032	4,273	6,088	4,519	32
176,554	292,145	139,440	331,750	566,334	126,928	316,366	420,397	221,176	265,198	475,941	433,765	572,849	585,070	33
156,637	136,242	78,065	192,331	201,165	84,582	203,694	245,107	97,014	90,062	200,243	170,467	205,672	191,713	34
9	10	12	40	57	7	34	45	14	5	51	75	30	54	35
65	48	76	57	77	39	32	41	82	22	77	97	92	43	36
29	25	12	60	92	9	62	60	26	15	111	95	110	64	37
131	63	142	82	137	63	49	66	189	40	142	127	117	58	38
2,276	3,175	1,275	5,675	13,090	900	4,733	5,725	1,861	1,000	9,265	8,400	15,100	5,575	39
4,599	2,199	5,011	2,908	4,811	2,020	2,283	2,587	5,564	3,356	5,874	5,274	5,187	2,504	40
300	50	316	123	243	119	203	730	369	92	145	409	157	149	41
420	90	408	191	360	178	231	653	347	112	168	350	261	137	42
3,601	320	9,087	1,680	5,270	2,766	2,521	19,491	4,895	817	2,465	11,240	4,903	1,720	43
4,108	690	5,037	1,556	3,080	1,583	4,120	11,647	3,668	3,034	1,524	4,024	2,528	1,507	44
108,030	9,600	272,610	50,400	158,100	82,980	75,630	584,730	146,850	24,510	73,950	337,200	147,090	51,600	45
95,043	12,510	136,133	25,397	59,213	36,980	134,928	351,208	101,971	136,747	33,614	63,739	69,595	33,191	46
7	...	6	21	12	7	5	15	12	11	...	26	16	...	47
8	3	7	24	9	7	9	17	3	5	5	23	6	10	48
135	...	252	608	80	65	30	280	107	109	...	530	305	...	49
93	76	177	621	318	338	150	297	64	90	123	430	200	185	50
1,485	...	2,772	6,688	880	715	330	3,080	1,177	1,199	...	5,830	3,355	...	51
1,387	1,130	2,203	8,228	3,100	4,861	1,974	3,744	961	875	1,313	6,199	2,226	2,131	52
7	1	9	20	7	6	5	12	5	11	5	26	13	2	53
11	1	7	27	8	8	9	17	3	5	5	22	7	10	54
277	18	478	577	308	49	114	295	78	191	254	851	765	23	55
215	70	327	749	321	497	207	439	131	152	147	574	337	250	56
1,864	140	3,002	3,612	1,992	310	633	1,658	604	1,155	1,168	4,494	5,793	127	57
1,030	415	1,965	4,361	1,969	4,596	1,800	2,225	706	821	890	2,991	1,957	1,356	58
...	...	...	3	2	2	1	2	...	1	1	4	1	...	59
...	...	...	35	22	11	2	28	...	1	5	63	2	...	60
...	...	...	112	65	45	7	94	...	5	12	224	6	...	61
7	1	9	20	7	5	5	12	5	11	5	26	12	2	62
277	18	478	542	286	38	112	267	78	190	249	788	763	23	63
1,864	140	3,002	3,500	1,927	265	626	1,564	604	1,150	1,156	4,270	5,787	127	64
458	47	266	97	175	136	199	680	420	92	121	340	93	111	65
742	66	433	83	236	165	195	571	437	61	102	221	142	69	66
950	117	1,151	304	757	592	727	4,020	1,402	236	483	1,689	478	387	67
1,604	204	1,422	331	576	458	732	2,285	1,089	495	314	721	410	253	68
367	32	172	69	98	90	146	261	302	59	63	148	49	77	69
84	15	64	20	60	39	40	303	89	32	47	154	31	25	70
5	...	13	6	10	5	6	86	18	1	9	25	6	6	71
2	...	17	2	5	1	5	22	9	...	2	10	7	3	72
...	...	...	...	2	...	2	6	1	...	...	3	...	...	73
...	...	...	...	...	1	...	2	1	...	...	...	...	...	74
313	38	206	77	136	105	159	569	294	76	82	283	75	98	75
530	49	316	54	178	97	127	377	281	39	66	159	105	48	76
507	67	575	171	367	301	427	2,040	647	137	229	855	236	215	77
840	93	694	172	310	197	390	1,117	557	219	157	354	211	114	78
252	27	159	52	115	74	88	526	248	48	83	237	55	64	79
432	42	271	48	137	124	126	458	272	42	71	141	85	34	80
443	50	576	133	390	291	300	1,980	755	99	254	834	242	172	81
764	111	728	159	266	261	342	1,168	532	276	157	367	199	139	82

County Table 9.—LIVESTOCK AND LIVESTOCK PRODUCTS SOLD FROM FARMS AND LITTERS FARROWED: CENSUSES OF 1959 AND 1954—Continued

[Most data for 1959 are based on reports for only a sample of farms. See text]

	Item (For definitions and explanations, see text)	Sharp	Stone	Union	Van Buren	Washington	White	Woodruff	Yell
1	Value of sales of livestock and/or livestock products including dairy products: ... dollars 1959	1,433,991	2,014,061	1,117,574	1,871,215	24,858,377	4,777,961	338,596	6,486,418
2	1954	902,214	574,266	786,802	1,424,800	15,395,601	2,598,285	303,289	3,500,463
3	Any livestock sold alive (cattle, horses and mules, hogs, and sheep) ... farms reporting 1959	849	755	846	875	2,775	1,839	253	970
4	1954	860	847	849	968	2,960	2,069	451	976
5	value of sales, dollars 1959	1,039,157	840,994	627,355	695,499	3,225,179	1,625,504	324,761	1,287,838
6	1954	500,516	333,108	322,336	369,023	1,661,898	781,795	276,374	508,181
7	Poultry and poultry products ... farms reporting 1959	258	211	210	268	1,302	639	74	418
8	1954	509	349	438	598	1,998	1,447	253	548
9	value of sales, dollars 1959	227,484	1,046,513	404,412	828,839	19,431,168	2,178,710	13,595	4,961,453
10	1954	209,650	200,223	275,097	813,031	11,803,690	985,243	23,106	2,680,304
11	Livestock products other than poultry and poultry products ... value of sales, dollars 1959	167,350	126,554	85,807	346,877	2,202,030	973,747	240	237,127
12	1954	192,048	40,935	189,369	242,746	1,930,013	831,247	3,809	311,978
	LIVESTOCK SOLD ALIVE								
13	Cattle and/or calves sold alive ... farms reporting 1959	733	594	635	809	2,578	1,730	203	934
14	1954	747	750	696	888	2,794	1,901	352	910
15	number 1959	7,627	4,889	3,153	6,119	24,671	13,753	2,598	9,287
16	1954	6,895	4,848	6,250	6,230	24,220	14,008	4,189	9,621
17	dollars 1959	691,097	482,314	395,580	548,167	2,749,342	1,363,369	279,516	1,126,099
18	1954	367,132	245,766	246,072	276,651	1,184,334	627,583	241,370	425,843
19	Cattle, not counting calves ... farms reporting 1959	279	308	423	312	1,426	1,018	115	503
20	1954	387	422	491	497	1,610	1,108	258	505
21	number 1959	1,790	1,732	1,553	1,464	8,918	4,347	787	4,184
22	1954	2,060	2,059	2,069	2,382	8,035	4,981	1,937	2,919
23	dollars 1959	223,895	220,059	265,400	189,313	1,467,478	625,404	108,471	667,429
24	1954	149,774	130,929	114,483	143,126	606,436	312,544	139,332	172,675
	Farms reporting by number of cattle sold—								
25	1 to 4 ... farms reporting 1959	189	211	301	227	915	778	69	246
26	5 to 19 ... farms reporting 1959	68	77	121	77	418	197	37	208
27	20 to 99 ... farms reporting 1959	22	20	1	8	87	43	8	46
28	100 or more ... farms reporting 1959	...	...	...	...	6	...	1	3
29	Calves ... farms reporting 1959	712	558	328	769	2,076	1,508	166	663
30	1954	687	652	612	762	2,512	1,703	283	834
31	number 1959	5,837	3,157	1,600	4,655	15,753	9,406	1,811	5,103
32	1954	4,835	2,789	4,181	3,848	16,185	9,027	2,252	6,702
33	dollars 1959	467,202	262,255	130,180	358,854	1,281,864	737,965	171,045	458,670
34	1954	217,358	114,837	131,589	133,525	577,898	315,039	102,038	253,168
35	Horses and/or mules sold alive ... farms reporting 1959	33	27	46	76	91	46	2	50
36	1954	50	88	29	86	191	190	23	61
37	number 1959	65	28	51	217	186	111	4	145
38	1954	83	119	37	168	266	328	48	147
39	dollars 1959	6,625	2,875	21,395	23,800	22,160	11,350	875	17,150
40	1954	3,068	4,521	1,079	5,873	12,611	12,484	1,360	4,823
41	Hogs and pigs sold alive ... farms reporting 1959	426	416	329	226	547	402	85	189
42	1954	378	372	346	292	723	603	160	274
43	number 1959	11,306	11,851	7,009	4,062	13,536	8,310	1,479	4,776
44	1954	6,590	4,019	3,637	2,915	12,616	5,157	1,521	2,938
45	dollars 1959	339,180	355,530	210,270	121,860	406,080	249,300	44,370	143,280
46	1954	125,836	75,334	75,087	77,670	411,518	139,107	32,580	76,775
47	Sheep and lambs sold alive ... farms reporting 1959	12	5	1	2	127	6	...	6
48	1954	19	16	1	22	113	7	4	5
49	number 1959	205	25	10	152	4,327	135	...	119
50	1954	363	568	7	699	3,672	149	84	75
51	dollars 1959	2,255	275	110	1,672	47,597	1,485	...	1,309
52	1954	4,480	7,487	98	8,829	53,435	2,621	1,064	740
	SHEEP SHORN AND WOOL								
53	Sheep and/or lambs shorn ... farms reporting 1959	15	2	2	14	130	16	1	7
54	1954	21	14	1	23	117	5	3	4
55	number shorn 1959	693	31	24	827	5,835	874	15	464
56	1954	679	449	10	1,287	4,288	138	83	119
57	pounds of wool 1959	3,643	260	230	5,570	42,961	6,019	120	2,635
58	1954	4,167	2,847	60	7,426	31,346	1,040	471	610
59	Lambs shorn ... farms reporting 1959	5	...	...	1	5	1	...	3
60	number shorn 1959	154	...	...	9	104	30	...	88
61	pounds of wool 1959	449	...	...	45	377	237	...	214
62	Other sheep shorn ... farms reporting 1959	15	2	2	14	129	16	1	7
63	number shorn 1959	539	31	24	818	5,731	844	15	376
64	pounds of wool 1959	3,194	260	230	5,525	42,584	5,782	120	2,421
	LITTERS FARROWED								
65	Litters farrowed, December 1, previous year to November 30, Census year ... farms reporting 1959	382	430	389	189	430	302	154	180
66	1954	333	282	548	210	449	314	216	179
67	number of litters 1959	2,233	2,381	1,050	724	1,517	1,165	504	872
68	1954	1,245	848	1,304	550	1,337	1,014	535	577
	Farms reporting by number of litters farrowed December 1, 1958, to November 30, 1959—								
69	1 or 2 litters ... farms reporting 1959	135	177	286	122	272	192	106	112
70	3 to 9 litters ... farms reporting 1959	177	182	90	48	132	88	38	47
71	10 to 19 litters ... farms reporting 1959	57	57	7	14	19	17	8	12
72	20 to 39 litters ... farms reporting 1959	12	11	4	5	6	3	1	5
73	40 to 69 litters ... farms reporting 1959	...	2	2	...	...	1	1	4
74	70 or more litters ... farms reporting 1959	1	1	...	...	1	1	...	...
75	June 2 to November 30 ... farms reporting 1959	318	372	271	159	350	243	111	141
76	1954	222	173	318	156	307	235	138	136
77	number of litters 1959	1,045	1,221	551	378	809	612	270	441
78	1954	578	364	587	300	689	550	223	296
79	December 1 to June 1 ... farms reporting 1959	323	295	240	93	271	176	90	115
80	1954	248	227	358	137	304	200	126	123
81	number of litters 1959	1,188	1,160	499	346	708	553	234	431
82	1954	667	484	717	250	648	464	312	281

County Table 10.—DAIRY PRODUCTS AND POULTRY AND POULTRY PRODUCTS SOLD FROM FARMS: CENSUSES OF 1959 AND 1954

[Data for dairy products sold for 1959 are based on reports for only a sample of farms. See text.]

	Item (For definitions and explanations, see text)	The State	Arkansas	Ashley	Baxter	Benton	Boone	Bradley	Calhoun
	DAIRY PRODUCTS								
1	Any milk or cream sold ... farms reporting 1959	13,134	10	5	164	1,856	616	25	35
2	1954	22,012	37	73	252	2,600	842	59	46
3	dollars 1959	24,543,832	2,025	250	198,217	2,721,955	845,982	105,780	86,770
4	1954	21,849,105	5,733	120,732	162,025	2,609,671	769,609	31,102	19,868
5	Average sales per farm reporting ... dollars 1959	1,869	203	50	1,209	1,467	1,373	4,231	2,479
6	Milk sold as whole milk ... farms reporting 1959	11,452	10	5	159	1,761	600	25	35
7	1954	14,661	5	41	154	2,387	746	24	20
8	pounds 1959	614,375,283	86,430	6,450	5,590,700	79,044,100	24,213,813	2,114,872	1,780,444
9	1954	550,774,741	64,515	2,239,620	4,116,482	80,984,886	23,050,725	596,749	374,287
10	Cream sold ... farms reporting 1959	2,027	...	...	10	115	26	...	...
11	1954	7,351	32	32	98	213	96	35	26
12	pounds of butterfat 1959	564,485	...	...	2,535	22,780	23,906	...	...
13	1954	2,690,306	6,447	5,455	34,715	54,903	43,273	3,743	3,711
	POULTRY AND POULTRY PRODUCTS								
14	Poultry and poultry products sold ... farms reporting 1959	20,614	212	144	188	1,503	337	132	151
15	1954	40,631	461	288	315	2,224	752	282	256
16	dollars 1959	94,168,845	46,608	88,475	488,704	17,154,679	208,906	321,928	363,129
17	1954	50,175,335	66,533	57,140	641,712	11,715,850	372,662	161,270	19,361
18	Chickens sold ... farms reporting 1959	10,271	94	37	86	1,205	109	57	74
19	1954	16,872	140	66	148	1,722	305	99	81
20	number 1959	152,856,702	6,145	128,394	802,918	32,067,993	270,488	614,499	158,771
21	1954	63,444,085	6,627	52,024	999,227	17,049,713	232,308	187,300	5,112
22	Broilers sold ... farms reporting 1959	4,027	...	6	26	856	8	15	6
23	1954	3,833	...	2	51	1,115	6	6	1
24	number 1959	149,101,472	...	117,025	791,664	31,776,902	260,000	591,500	106,459
25	1954	62,337,491	...	49,500	987,228	16,894,517	206,300	180,667	4,000
26	Other chickens sold ... farms reporting 1959	6,513	94	31	62	403	102	42	71
27	1954	13,425	140	64	104	727	300	93	81
28	number 1959	3,755,230	6,145	11,369	11,254	291,091	10,488	22,999	52,312
29	1954	1,106,594	6,627	2,524	11,999	155,196	26,008	6,633	1,112
30	Chicken eggs sold ... farms reporting 1959	14,030	185	96	143	574	303	98	138
31	1954	30,767	393	221	237	991	659	233	229
32	dozens 1959	43,151,832	118,729	75,459	220,558	3,864,900	179,545	112,299	814,407
33	1954	13,396,183	116,367	58,580	80,012	1,074,164	245,765	65,077	35,909
34	Turkeys, ducks, geese, other miscellaneous poultry, and their eggs sold ... farms reporting 1959	1,435	20	28	10	59	9	6	4
35	1954	3,321	41	42	11	80	30	25	7
36	dollars 1959	8,545,414	1,408	2,930	40,636	1,029,504	20,475	210	46
37	1954	5,342,431	10,878	2,070	16,050	558,921	110,589	16,945	339
38	Turkeys and turkey fryers raised ... farms reporting 1959	2,790	38	27	25	71	34	23	21
39	1954	5,213	46	104	17	77	36	28	34
40	number 1959	2,057,680	386	216	10,275	280,393	5,443	84	111
41	1954	1,392,286	2,259	865	3,621	159,803	22,775	3,435	293
	Farms reporting by number of turkeys and turkey fryers raised—								
42	Under 50 ... farms reporting 1959	2,546	36	27	23	47	32	23	21
43	50 to 399 ... farms reporting 1959	53	2	...	1	2	1	...	...
44	400 or more ... farms reporting 1959	191	...	...	1	22	1	...	...

	Item (For definitions and explanations, see text)	Carroll	Chicot	Clark	Clay	Cleburne	Cleveland	Columbia	Conway
	DAIRY PRODUCTS								
1	Any milk or cream sold ... farms reporting 1959	946	5	45	125	166	20	90	272
2	1954	1,168	49	98	448	329	89	77	538
3	dollars 1959	1,556,838	29,200	49,505	18,850	165,590	51,195	359,610	310,298
4	1954	1,135,972	50,854	86,740	124,249	93,496	16,513	190,324	358,793
5	Average sales per farm reporting ... dollars 1959	1,646	5,840	1,100	151	998	2,560	3,996	1,141
6	Milk sold as whole milk ... farms reporting 1959	915	5	25	35	81	15	80	247
7	1954	1,082	28	49	58	68	13	47	394
8	pounds 1959	46,307,123	627,800	1,046,633	167,945	3,394,144	915,080	7,272,367	8,268,023
9	1954	34,108,210	886,642	1,309,679	1,639,008	1,033,226	196,185	3,549,930	9,671,096
10	Cream sold ... farms reporting 1959	46	...	25	110	95	5	25	35
11	1954	86	21	49	390	261	76	30	144
12	pounds of butterfat 1959	19,040	...	13,220	22,990	19,075	625	2,530	10,335
13	1954	42,096	14,940	14,507	115,702	95,093	14,095	5,494	54,526
	POULTRY AND POULTRY PRODUCTS								
14	Poultry and poultry products sold ... farms reporting 1959	494	97	259	445	390	161	211	250
15	1954	837	230	657	1,118	724	411	467	530
16	dollars 1959	4,085,892	47,127	248,852	794,836	2,037,754	1,276,361	730,343	969,253
17	1954	2,693,109	116,763	198,978	322,955	1,095,221	289,577	327,258	289,676
18	Chickens sold ... farms reporting 1959	278	30	108	167	242	88	98	98
19	1954	424	69	215	412	357	111	162	202
20	number 1959	4,028,018	21,329	122,697	834,441	3,294,778	2,521,250	1,061,721	1,553,710
21	1954	1,193,357	107,113	127,942	430,736	1,630,249	336,156	292,180	338,968
22	Broilers sold ... farms reporting 1959	136	2	5	5	155	44	30	46
23	1954	102	7	7	9	148	7	16	16
24	number 1959	3,957,219	13,300	72,500	786,600	3,230,958	2,454,662	1,005,227	1,531,977
25	1954	1,144,772	103,107	114,385	416,000	1,615,810	332,600	277,500	323,100
26	Other chickens sold ... farms reporting 1959	149	28	106	168	96	51	78	56
27	1954	335	62	210	403	212	104	148	187
28	number 1959	70,799	8,029	50,197	47,841	63,820	66,588	56,494	21,733
29	1954	48,585	4,006	13,557	14,736	14,439	3,556	14,680	15,868
30	Chicken eggs sold ... farms reporting 1959	318	75	228	364	225	95	133	181
31	1954	621	153	592	925	535	337	382	440
32	dozens 1959	1,236,794	102,151	541,590	1,143,977	952,837	245,533	679,446	357,652
33	1954	366,906	86,169	225,021	187,064	197,513	77,245	321,599	125,102
34	Turkeys, ducks, geese, other miscellaneous poultry, and their eggs sold ... farms reporting 1959	79	28	10	48	10	14	18	19
35	1954	124	56	30	124	17	47	28	28
36	dollars 1959	1,792,006	1,023	451	2,032	182,964	32,189	740	127,097
37	1954	1,824,017	4,135	1,248	10,530	1,173	22,610	15,030	12,771
38	Turkeys and turkey fryers raised ... farms reporting 1959	76	87	29	73	23	25	24	36
39	1954	114	130	66	122	46	46	46	69
40	number 1959	484,209	628	258	848	49,279	5,481	211	25,524
41	1954	436,195	1,110	499	2,131	374	5,727	3,384	2,704
	Farms reporting by number of turkeys and turkey fryers raised—								
42	Under 50 ... farms reporting 1959	16	86	28	71	17	24	23	32
43	50 to 399 ... farms reporting 1959	3	1	1	2	...	...	1	1
44	400 or more ... farms reporting 1959	57	...	...	...	6	1	...	3

County Table 10.—DAIRY PRODUCTS AND POULTRY AND POULTRY PRODUCTS

[Data for dairy products sold for 1959 are based

	Item (For definitions and explanations, see text)	Craighead	Crawford	Crittenden	Cross	Dallas	Desha	Drew	Faulkner
	DAIRY PRODUCTS								
1	Any milk or cream sold..... farms reporting 1959...	96	90	25	5	16	15	28	316
2	1954...	103	221	34	23	60	42	55	709
3	dollars 1959...	157,000	241,955	900	125	56,328	6,925	50,235	1,323,365
4	1954...	180,193	268,255	4,881	9,237	31,870	49,253	58,533	997,076
5	Average sales per farm reporting ..... dollars 1959...	1,635	2,688	36	25	3,521	462	1,794	4,188
6	Milk sold as whole milk..... farms reporting 1959...	76	75	25	5	16	15	28	216
7	1954...	40	95	27	2	19	25	28	285
8	pounds 1959...	3,269,814	5,543,569	25,198	2,150	1,168,814	152,535	1,075,405	27,027,452
9	1954...	3,775,051	6,148,622	103,501	90,799	454,922	1,190,694	1,340,429	21,434,576
10	Cream sold..... farms reporting 1959...	30	15	5	5	...	...	...	110
11	1954...	63	126	7	21	41	17	27	424
12	pounds of butterfat 1959...	1,860	1,110	250	100	...	...	...	30,160
13	1954...	10,721	43,533	1,536	6,039	5,559	1,857	5,285	232,516
	POULTRY AND POULTRY PRODUCTS								
14	Poultry and poultry products sold..... farms reporting 1959...	425	344	144	141	140	171	170	376
15	1954...	1,109	559	199	269	245	271	392	882
16	dollars 1959...	355,994	802,633	91,830	103,282	146,007	117,656	150,599	289,677
17	1954...	233,653	437,948	61,080	41,330	53,269	70,186	133,351	313,797
18	Chickens sold ..... farms reporting 1959...	177	138	55	49	57	69	64	140
19	1954...	452	252	65	64	98	83	152	317
20	number 1959...	311,326	1,369,873	21,330	23,157	166,537	23,855	245,655	135,446
21	1954...	110,669	387,346	4,648	7,039	46,786	35,786	114,166	125,572
22	Broilers sold ..... farms reporting 1959...	8	47	...	...	7	...	7	6
23	1954...	3	20	...	1	2	3	3	13
24	number 1959...	286,820	1,342,856	...	...	159,200	...	222,000	107,000
25	1954...	88,000	353,179	...	3,000	43,000	29,500	104,000	110,000
26	Other chickens sold ..... farms reporting 1959...	170	94	55	49	50	69	58	136
27	1954...	449	235	65	63	96	80	151	308
28	number 1959...	24,506	27,017	21,330	23,157	7,337	23,855	23,655	28,446
29	1954...	22,669	34,167	4,648	4,039	3,786	6,286	10,166	15,572
30	Chicken eggs sold..... farms reporting 1959...	288	270	85	106	121	111	127	335
31	1954...	736	443	111	217	201	198	307	748
32	dozens 1959...	421,367	294,482	227,496	257,086	191,195	293,678	107,772	473,827
33	1954...	282,122	250,043	104,095	78,003	49,099	91,259	111,392	344,795
34	Turkeys, ducks, geese, other miscellaneous poultry, and their eggs sold..... farms reporting 1959...	77	12	25	22	8	27	10	21
35	1954...	275	28	62	38	7	58	79	48
36	dollars 1959...	62,563	68,098	1,399	1,468	1,010	2,390	219	58,501
37	1954...	22,149	66,640	5,935	2,316	440	3,044	3,623	105,629
38	Turkeys and turkey fryers raised ..... farms reporting 1959...	58	12	97	53	13	62	31	28
39	1954...	155	28	256	70	27	100	73	76
40	number 1959...	17,545	14,570	691	459	255	732	210	15,057
41	1954...	2,776	12,951	1,625	499	188	892	849	23,393
	Farms reporting by number of turkeys and turkey fryers raised—								
42	Under 50..... farms reporting 1959...	55	9	97	53	12	59	31	19
43	50 to 399..... farms reporting 1959...	1	...	...	...	1	3	...	1
44	400 or more..... farms reporting 1959...	2	3	...	...	...	...	...	8

	Item (For definitions and explanations, see text)	Lawrence	Lee	Lincoln	Little River	Logan	Lonoke	Madison	Marion
	DAIRY PRODUCTS								
1	Any milk or cream sold..... farms reporting 1959...	127	15	6	22	494	177	619	352
2	1954...	218	42	51	23	859	267	703	486
3	dollars 1959...	113,786	4,600	147,000	126,620	1,090,660	1,091,740	665,459	503,431
4	1954...	98,021	4,559	31,980	48,682	796,435	1,071,249	584,870	370,874
5	Average sales per farm reporting ..... dollars 1959...	896	307	24,500	5,755	2,208	6,168	1,075	1,430
6	Milk sold as whole milk..... farms reporting 1959...	95	15	6	22	489	142	594	337
7	1954...	49	10	17	13	731	219	629	372
8	pounds 1959...	2,581,438	114,276	1,561,495	2,278,208	28,887,313	24,737,652	21,064,184	14,497,603
9	1954...	1,668,124	63,666	723,871	904,004	23,416,960	26,282,777	17,567,450	11,103,782
10	Cream sold..... farms reporting 1959...	42	...	...	...	5	35	25	20
11	1954...	169	32	34	10	128	48	74	114
12	pounds of butterfat 1959...	9,862	...	...	...	4,720	6,625	4,825	2,205
13	1954...	47,170	4,121	5,555	9,095	57,074	22,130	26,231	48,703
	POULTRY AND POULTRY PRODUCTS								
14	Poultry and poultry products sold..... farms reporting 1959...	404	236	144	108	347	164	485	154
15	1954...	729	400	289	132	777	561	811	461
16	dollars 1959...	339,767	31,221	420,107	183,625	1,819,021	281,308	4,373,863	36,357
17	1954...	92,472	62,761	59,146	100,581	1,115,674	139,363	1,870,767	207,085
18	Chickens sold ..... farms reporting 1959...	150	65	47	39	166	79	280	46
19	1954...	261	112	102	51	303	185	346	225
20	number 1959...	143,277	4,565	683,703	174,463	3,528,669	54,106	9,099,414	4,222
21	1954...	20,414	40,650	7,965	109,166	1,412,524	65,756	2,821,038	166,045
22	Broilers sold ..... farms reporting 1959...	8	...	13	4	90	2	219	...
23	1954...	3	2	...	9	74	4	175	8
24	number 1959...	114,910	...	673,500	168,000	3,510,900	10,500	9,079,120	...
25	1954...	8,900	33,500	...	105,010	1,403,087	57,800	2,795,176	155,820
26	Other chickens sold ..... farms reporting 1959...	142	65	36	35	83	78	69	46
27	1954...	258	110	102	43	236	182	182	217
28	number 1959...	28,367	4,565	10,203	6,463	17,769	43,606	20,294	4,222
29	1954...	11,514	7,150	7,965	4,156	9,437	7,956	25,862	10,225
30	Chicken eggs sold..... farms reporting 1959...	349	140	75	83	232	135	251	143
31	1954...	627	270	213	91	625	491	583	390
32	dozens 1959...	747,063	76,711	292,025	213,220	197,369	718,461	302,864	95,294
33	1954...	196,325	56,436	124,807	64,601	164,562	185,649	153,491	94,462
34	Turkeys, ducks, geese, other miscellaneous poultry, and their eggs sold..... farms reporting 1959...	29	39	23	10	22	7	8	4
35	1954...	25	114	45	22	28	29	19	18
36	dollars 1959...	6,618	1,779	1,087	27,001	125,846	390	80,319	362
37	1954...	9,889	8,374	1,630	5,850	181,761	1,457	117,261	73,399
38	Turkeys and turkey fryers raised ..... farms reporting 1959...	52	148	38	34	31	21	21	2
39	1954...	38	245	59	38	45	81	22	30
40	number 1959...	1,124	997	370	4,196	31,370	170	22,175	131
41	1954...	2,375	2,437	646	1,958	46,620	732	31,883	17,259
	Farms reporting by number of turkeys and turkey fryers raised—								
42	Under 50..... farms reporting 1959...	50	145	38	33	26	21	19	1
43	50 to 399..... farms reporting 1959...	1	3	...	...	...	...	...	1
44	400 or more..... farms reporting 1959...	1	...	...	1	5	...	2	...

SOLD FROM FARMS: CENSUSES OF 1959 AND 1954—Continued

on reports for only a sample of farms. See text]

Franklin	Fulton	Garland	Grant	Greene	Hempstead	Hot Spring	Howard	Independence	Izard	Jackson	Jefferson	Johnson	Lafayette	
250	568	86	30	255	55	65	40	257	432	...	17	175	22	1
484	745	101	56	360	131	154	73	565	560	82	67	285	51	2
436,385	669,710	371,715	99,735	406,595	351,255	430,685	79,085	182,865	367,924	...	67,025	182,315	280,165	3
647,078	446,604	407,549	55,678	275,003	243,568	475,296	31,668	280,347	294,602	49,058	117,914	168,978	163,367	4
1,746	1,179	4,322	3,325	1,594	6,386	6,626	1,977	712	852	...	3,943	1,042	12,735	5
225	538	86	30	85	50	55	40	202	417	...	17	100	22	6
399	622	67	24	68	63	103	19	282	405	32	27	81	16	7
11,321,669	18,797,876	8,271,291	2,183,166	7,603,403	7,071,770	10,009,964	1,644,342	4,524,802	11,428,008	...	1,226,270	4,918,498	5,335,227	8
16,858,174	13,429,592	7,239,820	1,088,204	5,164,844	4,883,173	10,054,782	530,954	6,044,529	8,372,829	1,034,444	2,357,619	3,280,970	2,918,741	9
25	30	10	...	180	5	10	5	60	15	...	...	75	...	10
85	123	34	32	292	68	51	54	283	155	50	40	204	35	11
16,875	6,505	470	...	52,775	750	1,250	125	12,550	4,660	...	...	24,100	...	12
31,204	51,036	65,905	2,442	96,358	18,581	30,267	6,440	96,359	66,644	12,060	14,058	61,999	15,240	13
250	362	206	138	540	311	227	227	560	315	231	199	227	123	14
585	470	347	287	794	601	502	488	1,022	574	437	379	463	237	15
875,223	77,405	734,580	405,090	134,245	2,059,284	370,052	3,681,415	2,866,435	573,756	359,982	212,083	1,225,052	205,966	16
423,166	139,513	270,438	70,736	43,027	378,876	276,039	409,442	1,633,980	235,170	123,597	98,186	460,236	80,804	17
77	95	100	78	228	201	105	152	294	103	84	88	112	50	18
260	106	154	95	299	297	209	202	502	143	197	122	161	76	19
751,779	51,310	272,607	336,406	92,698	2,840,588	489,114	6,336,274	4,038,050	1,002,751	198,081	168,194	2,313,772	380,278	20
136,165	77,893	222,381	40,589	8,441	465,708	324,096	561,496	2,557,524	319,292	134,720	58,260	650,813	93,996	21
18	3	11	11	1	52	20	96	161	28	5	1	57	12	22
8	6	20	4	...	29	26	47	208	20	9	1	37	8	23
730,990	44,000	222,500	299,000	75,000	2,252,700	467,100	6,255,100	3,840,854	991,300	165,500	120,000	2,276,806	334,300	24
118,425	72,300	211,700	26,600	...	453,800	314,610	553,010	2,540,030	314,700	125,000	52,000	644,559	92,200	25
60	92	90	68	227	156	86	65	162	76	80	87	59	41	26
252	100	134	92	299	270	185	161	308	123	189	121	129	71	27
20,789	7,310	50,107	37,406	17,698	587,888	22,014	81,174	197,196	11,451	32,581	48,194	36,966	45,978	28
17,740	5,593	10,681	13,989	8,441	11,908	9,486	8,486	17,494	4,592	9,720	6,260	6,254	1,796	29
213	338	168	113	445	212	180	127	393	256	169	136	160	92	30
477	410	251	244	620	429	393	394	725	516	298	302	393	196	31
200,269	146,293	823,428	701,113	250,501	2,104,152	320,945	994,159	2,317,622	313,211	695,557	378,634	452,546	92,756	32
207,995	80,872	194,236	119,897	94,071	170,632	161,928	84,090	216,358	91,895	92,874	120,512	90,226	40,136	33
12	23	18	8	47	14	16	13	17	13	24	19	2	5	34
32	34	39	20	64	31	39	28	57	10	54	43	7	17	35
458,556	1,576	315,753	187	2,486	30,392	30,840	413,702	186,420	422	20,419	1,297	18	405	36
238,003	68,717	19,953	1,216	3,064	2,041	3,328	23,411	2,408	1,266	5,169	2,035	10,412	523	37
12	35	36	13	67	36	16	18	42	28	42	76	4	17	38
33	33	42	46	99	51	84	46	70	13	100	161	20	29	39
123,573	366	75,295	105	577	6,293	216	83,010	42,122	229	4,780	548	13	135	40
52,408	26,016	3,605	554	801	719	1,067	5,242	744	309	993	1,198	2,137	203	41
3	35	32	13	67	35	15	10	33	28	40	74	4	16	42
...	...	1	...	...	...	1	...	2	...	...	2	...	1	43
9	...	3	...	...	1	...	8	7	...	2	...	...	...	44

Miller	Mississippi	Monroe	Montgomery	Nevada	Newton	Ouachita	Perry	Phillips	Pike	Poinsett	Polk	Pope	Prairie	
33	30	5	65	35	220	31	28	15	15	16	65	196	38	1
102	64	21	106	101	276	90	93	48	30	59	182	394	130	2
458,884	4,020	1,000	243,670	59,495	170,370	125,885	311,345	950	635	6,203	29,510	332,200	142,725	3
277,265	10,069	2,770	59,937	106,170	97,194	126,698	50,739	42,918	10,112	31,654	117,384	218,700	216,339	4
13,906	134	200	3,749	1,700	774	4,061	11,119	63	42	388	454	1,695	3,756	5
33	30	5	60	35	155	26	22	10	15	11	60	146	38	6
57	35	7	66	34	171	44	23	23	17	20	139	162	67	7
9,101,463	68,690	21,500	5,379,643	1,077,245	5,377,750	2,671,880	7,471,000	13,038	15,160	103,845	704,615	6,856,608	3,182,350	8
5,850,603	181,200	7,946	1,371,322	1,884,455	2,927,573	2,177,525	914,199	1,025,767	188,508	662,913	2,829,514	4,806,715	4,752,575	9
...	...	...	10	10	65	10	6	10	10	5	15	55	...	10
45	29	14	40	67	105	46	70	25	13	39	43	232	63	11
...	...	...	425	2,620	11,020	865	2,700	750	120	150	4,585	25,665	...	12
6,607	4,321	4,791	9,532	38,045	27,199	7,023	21,302	909	2,803	4,617	20,158	89,117	13,175	13
155	237	115	194	237	197	155	145	167	155	212	196	344	162	14
391	552	192	447	413	479	305	284	295	357	622	548	566	461	15
350,158	72,628	42,618	673,891	1,607,411	39,952	360,538	646,169	130,775	1,542,520	60,094	408,559	3,549,220	165,428	16
113,436	68,791	16,291	188,214	201,258	100,029	62,673	318,438	31,512	199,740	84,609	380,822	1,290,725	37,969	17
76	93	37	74	145	58	65	79	53	99	82	95	255	72	18
184	196	56	142	164	161	105	114	45	132	231	160	268	108	19
457,709	7,547	6,364	1,103,715	2,628,678	11,348	247,260	1,199,469	13,349	2,475,236	35,681	555,027	6,344,107	23,019	20
16,208	6,836	1,700	246,628	223,542	28,083	38,790	362,396	8,242	181,105	9,763	429,599	1,778,125	3,109	21
5	...	...	27	65	...	9	26	...	48	1	18	175	...	22
...	...	...	18	18	4	4	15	1	17	...	28	100	...	23
431,664	...	...	1,085,800	2,532,106	...	215,833	1,188,800	...	2,430,500	30,000	521,750	6,214,188	...	24
...	...	...	238,418	212,910	16,700	36,000	345,087	6,000	171,975	...	415,700	1,765,144	...	25
71	93	37	49	82	58	59	54	53	53	81	77	85	72	26
184	196	56	126	149	157	101	100	44	118	231	138	180	108	27
26,045	7,547	6,364	17,915	96,572	11,348	31,427	10,669	13,349	44,736	5,681	33,277	129,919	23,019	28
16,208	6,836	1,700	8,210	10,632	11,383	2,790	17,309	2,242	9,130	9,763	13,899	12,981	3,109	29
120	167	66	156	146	168	117	99	108	104	131	154	158	144	30
303	288	141	403	344	417	248	240	208	302	384	483	419	403	31
391,076	184,251	109,699	464,023	1,075,973	92,886	689,932	221,623	345,288	875,795	117,532	425,550	1,669,849	431,267	32
239,946	68,585	26,846	96,413	104,026	117,922	66,218	161,382	41,771	117,735	141,145	268,172	186,536	79,673	33
12	42	15	8	8	12	17	10	31	3	33	5	6	5	34
31	179	33	22	16	12	24	12	89	11	168	12	19	44	35
388	3,279	580	209	16,663	1,974	308	15,269	1,131	91,310	1,710	2,045	37,580	964	36
1,699	29,603	2,638	2,515	986	23,736	7,760	765	5,159	8,070	13,009	695	104,631	2,440	37
24	117	35	13	25	15	22	16	80	6	56	24	22	18	38
64	225	105	37	55	29	60	33	260	18	110	20	22	49	39
141	1,005	262	85	5,642	613	128	5,161	545	18,288	419	165	11,100	318	40
590	2,399	769	761	454	4,828	1,278	616	1,888	1,603	1,268	199	26,951	402	41
24	115	35	13	24	14	22	15	79	5	55	24	20	16	42
...	2	...	...	...	...	...	...	1	...	1	...	...	2	43
...	...	...	...	1	1	...	1	...	1	...	...	2	...	44

County Table 10.–DAIRY PRODUCTS AND POULTRY AND POULTRY PRODUCTS SOLD FROM FARMS: CENSUSES OF 1959 AND 1954–Continued

[Data for dairy products sold for 1959 are based on reports for only a sample of farms. See text]

	Item (For definitions and explanations, see text)	Pulaski	Randolph	St. Francis	Saline	Scott	Searcy	Sebastian	Sevier
	DAIRY PRODUCTS								
1	Any milk or cream sold.... farms reporting 1959...	93	206	10	54	180	268	291	65
2	1954...	235	333	34	114	277	289	570	45
3	dollars 1959...	720,535	141,280	2,360	156,280	226,630	292,769	975,160	20,345
4	1954...	1,022,787	135,019	11,644	447,357	215,746	167,722	712,275	12,564
5	Average sales per farm reporting.... dollars 1959...	7,748	686	236	2,894	1,259	1,092	3,351	313
6	Milk sold as whole milk.... farms reporting 1959...	93	91	5	44	160	228	286	45
7	1954...	158	43	13	66	232	200	497	18
8	pounds 1959...	16,256,420	2,747,785	6,450	3,059,337	6,390,720	7,628,202	23,042,098	370,517
9	1954...	21,652,333	2,048,184	203,865	9,522,402	6,339,647	4,533,342	20,278,266	125,891
10	Cream sold.... farms reporting 1959...	5	130	5	15	20	55	5	30
11	1954...	77	290	21	48	45	89	73	27
12	pounds of butterfat 1959...	1,100	40,060	5,625	16,200	1,830	10,345	6,000	2,525
13	1954...	94,669	111,083	5,824	19,443	17,193	45,933	18,861	12,262
	POULTRY AND POULTRY PRODUCTS								
14	Poultry and poultry products sold.... farms reporting 1959...	198	361	171	163	222	193	220	192
15	1954...	626	645	326	441	399	353	556	409
16	dollars 1959...	407,212	52,109	101,235	346,493	409,945	78,955	501,725	1,342,674
17	1954...	392,955	48,089	91,099	175,521	196,353	156,085	268,104	758,540
18	Chickens sold.... farms reporting 1959...	98	113	53	92	83	49	106	121
19	1954...	228	196	118	146	180	141	234	203
20	number 1959...	140,842	9,304	15,436	163,491	778,295	5,040	630,692	1,558,832
21	1954...	212,408	12,691	60,504	19,593	274,217	49,392	152,676	1,105,812
22	Broilers sold.... farms reporting 1959...	4	1	...	2	20	...	15	52
23	1954...	9	1	4	1	18	5	3	110
24	number 1959...	60,400	2,500	...	124,000	769,500	...	597,790	1,501,720
25	1954...	177,000	4,000	43,900	3,200	267,400	43,500	127,323	1,099,341
26	Other chickens sold.... farms reporting 1959...	96	112	53	90	65	49	88	73
27	1954...	219	196	114	146	166	137	232	108
28	number 1959...	80,442	6,804	15,436	39,491	8,795	5,040	32,902	57,112
29	1954...	35,408	8,691	16,604	16,393	6,817	5,892	25,353	6,471
30	Chicken eggs sold.... farms reporting 1959...	133	330	101	131	175	171	189	122
31	1954...	486	579	244	393	323	267	456	284
32	dozens 1959...	861,637	131,856	257,663	757,777	143,399	82,282	552,378	398,811
33	1954...	377,497	122,208	131,872	362,911	107,123	96,579	380,508	126,231
34	Turkeys, ducks, geese, other miscellaneous poultry, and their eggs sold.... farms reporting 1959...	28	15	38	11	16	7	6	8
35	1954...	94	40	63	24	19	12	30	8
36	dollars 1959...	37,062	769	2,302	857	833	47,317	14,725	485,466
37	1954...	67,796	2,857	2,512	2,748	1,289	96,501	4,039	9,034
38	Turkeys and turkey fryers raised.... farms reporting 1959...	35	53	115	28	39	12	11	8
39	1954...	147	81	136	57	30	22	23	12
40	number 1959...	8,655	356	996	289	388	10,273	5,727	97,589
41	1954...	16,997	1,330	1,016	1,435	397	21,699	1,107	2,306
	Farms reporting by number of turkeys and turkey fryers raised–								
42	Under 50.... farms reporting 1959...	30	53	113	27	37	10	8	5
43	50 to 399.... farms reporting 1959...	2	...	2	1	2	1	2	...
44	400 or more.... farms reporting 1959...	3	...	...	...	...	1	1	3

	Item (For definitions and explanations, see text)	Sharp	Stone	Union	Van Buren	Washington	White	Woodruff	Yell
	DAIRY PRODUCTS								
1	Any milk or cream sold.... farms reporting 1959...	208	70	55	198	986	432	5	186
2	1954...	383	131	104	390	1,773	848	38	437
3	dollars 1959...	165,820	126,445	85,710	344,537	2,183,987	971,219	190	236,020
4	1954...	189,923	39,483	189,338	238,959	1,914,027	830,717	3,569	311,667
5	Average sales per farm reporting.... dollars 1950...	797	1,806	1,558	1,740	2,215	2,248	38	1,269
6	Milk sold as whole milk.... farms reporting 1959...	177	55	55	187	926	247	...	186
7	1954...	244	76	62	240	1,471	215	11	365
8	pounds 1959...	5,179,032	2,182,461	1,307,371	7,802,645	57,752,065	23,491,164	...	5,954,913
9	1954...	5,043,483	793,857	3,426,206	5,868,306	53,659,644	15,559,139	16,684	8,773,534
10	Cream sold.... farms reporting 1959...	36	20	10	11	65	215	5	5
11	1954...	139	55	42	150	302	633	27	72
12	pounds of butterfat 1959...	3,267	15,620	1,180	555	9,675	82,315	375	100
13	1954...	45,186	13,954	8,626	56,788	84,305	270,183	5,643	26,336
	POULTRY AND POULTRY PRODUCTS								
14	Poultry and poultry products sold.... farms reporting 1959...	258	211	210	268	1,302	639	74	418
15	1954...	509	349	438	598	1,998	1,447	253	548
16	dollars 1959...	227,484	1,046,513	404,412	828,839	19,431,168	2,178,710	13,595	4,961,453
17	1954...	209,650	200,223	275,097	813,031	11,803,690	985,243	23,106	2,680,304
18	Chickens sold.... farms reporting 1959...	73	129	78	127	1,084	295	23	305
19	1954...	161	113	107	236	1,425	498	97	319
20	number 1959...	214,548	2,080,482	656,019	1,709,568	33,778,426	3,136,677	1,467	10,120,422
21	1954...	288,745	288,710	225,940	1,150,273	17,327,330	1,321,649	3,533	3,500,530
22	Broilers sold.... farms reporting 1959...	7	69	5	73	844	106	...	228
23	1954...	17	18	9	87	882	90	...	138
24	number 1959...	202,500	2,068,028	641,000	1,702,348	33,407,793	2,881,900	...	10,045,403
25	1954...	282,360	285,500	219,200	1,142,700	17,190,821	1,304,604	...	3,480,316
26	Other chickens sold.... farms reporting 1959...	67	65	73	56	273	201	23	84
27	1954...	147	98	98	159	635	415	97	189
28	number 1959...	12,048	12,454	15,019	7,220	370,633	254,777	1,467	75,019
29	1954...	6,385	3,210	6,740	7,573	136,509	17,045	3,533	20,214
30	Chicken eggs sold.... farms reporting 1959...	224	126	160	185	437	486	49	164
31	1954...	444	283	378	486	1,007	1,207	180	320
32	dozens 1959...	288,799	249,215	285,766	76,816	4,027,406	1,809,421	35,266	751,623
33	1954...	90,820	39,505	246,160	175,975	1,220,834	289,514	44,658	488,062
34	Turkeys, ducks, geese, other miscellaneous poultry, and their eggs sold.... farms reporting 1959...	13	14	18	8	55	23	15	16
35	1954...	8	25	22	11	89	90	32	22
36	dollars 1959...	25,547	521	668	15,217	2,465,465	99,733	312	39,976
37	1954...	316	932	1,495	37,365	1,192,233	31,694	1,485	88,180
38	Turkeys and turkey fryers raised.... farms reporting 1959...	19	22	31	17	54	49	35	34
39	1954...	13	35	83	18	93	84	75	66
40	number 1959...	5,318	215	198	3,130	540,464	20,370	248	8,932
41	1954...	103	373	856	10,165	358,661	7,442	509	35,630
	Farms reporting by number of turkeys and turkey fryers raised–								
42	Under 50.... farms reporting 1959...	16	22	31	16	25	46	35	32
43	50 to 399.... farms reporting 1959...	2	...	...	...	2	...	...	...
44	400 or more.... farms reporting 1959...	1	...	...	1	27	3	...	2

County Table 11.–FARMS REPORTING ACREAGE AND QUANTITY OF CROPS HARVESTED: CENSUSES OF 1959 AND 1954

Part 1 of 5

	Item (For definitions and explanations, see text)	The State	Arkansas	Ashley	Baxter	Benton	Boone	Bradley	Calhoun
	Corn:								
1	Corn for all purposes.....farms reporting 1959...	34,322	172	494	134	800	248	431	310
2	1954...	59,402	354	1,019	128	765	308	621	454
3	acres 1959...	378,993	996	4,581	1,342	7,948	2,283	2,962	3,478
4	1954...	709,723	3,015	9,495	1,146	7,313	2,351	5,122	4,803
5	Harvested for grain.....farms reporting 1959...	33,047	154	475	130	742	242	430	303
6	1954...	46,121	312	900	64	114	82	516	410
7	acres 1959...	358,800	869	4,376	1,212	7,144	2,261	2,941	3,233
8	1954...	559,080	2,644	7,985	665	910	627	4,168	4,154
9	bushels 1959...	11,344,770	19,323	141,148	39,993	282,155	91,025	65,815	84,729
10	1954...	6,448,128	33,086	91,932	8,666	9,244	5,666	31,101	34,009
11	Sales.....farms reporting 1959...	6,299	25	76	13	174	46	23	68
12	1954...	4,744	27	35	1	6	1	10	32
13	bushels 1959...	2,955,078	4,137	30,074	5,117	60,182	19,656	3,683	21,043
14	1954...	1,526,726	6,218	9,340	500	564	75	990	2,392
15	Cut for silage.....farms reporting 1959...	357	1	2	4	55	1	2	...
16	1954...	1,813	14	15	12	152	39	2	1
17	acres 1959...	6,750	4	25	33	556	10	11	...
18	1954...	33,892	146	462	85	2,211	509	22	4
19	tons, green weight 1959...	55,384	20	210	425	4,337	100	64	...
20	1954...	124,428	437	1,654	324	5,722	1,328	63	12
21	Hogged or grazed, or cut for green or dry fodder.....farms reporting 1959...	1,649	20	26	3	36	7	1	17
22	1954...	13,703	29	122	56	520	192	117	78
23	acres 1959...	13,443	123	180	97	248	12	10	245
24	1954...	116,751	225	1,048	396	4,192	1,215	932	645
	Farms reporting by acres of corn harvested for all purposes:								
25	Under 11 acres.....farms reporting 1959...	25,141	161	409	99	558	194	369	209
26	11 to 19 acres.....farms reporting 1959...	4,484	7	47	16	146	23	46	54
27	20 to 49 acres.....farms reporting 1959...	3,766	4	28	16	85	25	16	42
28	50 to 74 acres.....farms reporting 1959...	502	...	3	2	8	6	...	3
29	75 to 99 acres.....farms reporting 1959...	154	...	1	...	1	...	...	1
30	100 or more acres...farms reporting 1959...	275	...	6	1	2	...	...	1
	Sorghums:								
31	Sorghums for all purposes....farms reporting 1959...	6,864	70	19	103	417	172	33	34
32	acres 1959...	76,714	954	244	573	5,617	1,401	89	71
33	Harvested for grain or seed.....farms reporting 1959...	1,661	54	6	3	137	8	2	5
34	1954...	1,220	76	9	...	21	...	...	1
35	acres 1959...	30,392	665	126	15	2,181	130	6	25
36	1954...	17,098	663	200	...	311	...	...	1
37	bushels 1959...	832,609	19,462	2,400	460	61,038	2,444	50	879
38	1954...	252,020	9,035	3,016	...	3,427	...	...	10
39	Sales.....farms reporting 1959...	431	13	...	1	59	1	...	...
40	bushels 1959...	355,018	6,286	...	50	20,293	526	...	...
41	Cut for silage.....farms reporting 1959...	1,318	8	5	11	179	22	1	...
42	1954...	2,559	6	24	27	258	55	6	9
43	acres 1959...	25,608	263	99	122	2,395	384	15	...
44	1954...	38,534	116	729	289	3,527	752	79	56
45	tons, green weight 1959...	235,858	2,235	1,100	798	21,049	4,573	150	...
46	1954...	193,159	322	3,300	842	16,869	2,826	685	154
47	Hogged or grazed, or cut for dry forage or hay.....farms reporting 1959...	3,040	3	9	85	130	143	12	13
48	acres 1959...	18,768	20	19	431	1,033	866	44	32
49	tons cut 1959...	35,432	2	33	1,024	2,011	1,745	36	26
50	Sales.....tons 1959...	1,642	...	4	65	101	51	...	...
51	Harvested for sirup.....farms reporting 1959...	1,197	8	...	4	12	5	20	16
52	acres 1959...	1,946	6	...	5	8	21	24	14
53	gallons 1959...	126,931	268	...	419	471	609	1,049	433
54	Sales.....gallons 1959...	89,715	86	...	365	269	467	560	54
	Small grains harvested:								
55	Wheat.....farms reporting 1959...	5,028	23	...	4	140	9	1	...
56	acres 1959...	115,761	315	...	31	2,303	284	5	...
57	bushels 1959...	2,945,711	8,816	...	779	46,947	7,040	25	...
58	Sales.....bushels 1959...	2,760,288	7,593	...	586	41,628	6,312	...	...
59	Oats.....farms reporting 1959...	3,361	444	21	5	243	8	8	7
60	1954...	11,555	600	135	57	742	86	58	18
61	acres 1959...	144,752	43,498	846	31	3,698	165	111	34
62	1954...	347,133	46,120	4,177	639	12,249	1,555	742	264
63	bushels 1959...	5,547,374	2,159,819	21,510	781	102,233	3,900	3,040	730
64	1954...	14,774,784	2,670,417	137,703	15,410	503,783	68,162	21,285	7,915
65	Sales.....bushels 1959...	3,830,871	1,977,143	7,800	...	20,493	500	350	200
66	1954...	8,701,312	2,309,779	40,640	1,905	136,107	22,378	4,015	2,005
	Farms reporting by acres harvested:								
67	Under 10 acres.....farms reporting 1959...	868	23	4	5	90	4	6	6
68	10 to 24 acres.....farms reporting 1959...	1,054	60	8	...	114	...	1	1
69	25 to 49 acres.....farms reporting 1959...	569	73	3	...	31	3	...	...
70	50 to 99 acres.....farms reporting 1959...	455	132	3	...	8	1	1	...
71	100 or more acres.....farms reporting 1959...	415	156	3	...	...	...	...	...
72	Barley.....farms reporting 1959...	402	...	...	2	83	...	...	...
73	acres 1959...	9,087	...	...	15	1,289	...	...	...
74	bushels 1959...	234,296	...	...	198	31,807	...	...	...
75	Sales.....bushels 1959...	135,463	...	...	...	5,576	...	...	...

Stub items continued

Part 1 of 5

County Table 11.–FARMS REPORTING ACREAGE AND QUANTITY

	Item (For definitions and explanations, see text)	Carroll	Chicot	Clark	Clay	Cleburne	Cleveland	Columbia	Conway
	Corn:								
1	Corn for all purposes.....farms reporting 1959...	232	519	398	1,139	617	232	743	471
2	1954...	466	904	660	1,797	823	469	1,402	856
3	acres 1959...	2,000	6,149	7,547	17,157	7,781	1,035	7,275	4,587
4	1954...	3,653	9,648	9,502	30,225	10,955	2,537	13,759	9,630
5	Harvested for grain.....farms reporting 1959...	183	496	386	1,088	610	226	709	468
6	1954...	54	728	599	1,482	576	355	1,280	701
7	acres 1959...	1,628	5,535	7,394	15,922	7,614	972	6,760	4,500
8	1954...	405	7,450	8,956	22,553	8,375	1,833	12,608	7,799
9	bushels 1959...	72,944	154,137	198,523	518,923	203,528	26,053	139,015	119,788
10	1954...	3,662	68,755	92,438	260,344	88,145	11,968	92,087	70,142
11	Sales.....farms reporting 1959...	25	75	105	346	154	19	69	46
12	1954...	...	72	36	296	49	2	63	37
13	bushels 1959...	8,578	45,467	38,750	125,194	54,162	1,555	14,520	16,615
14	1954...	...	19,378	10,588	49,398	20,875	26	7,007	8,734
15	Cut for silage.....farms reporting 1959...	7	4	...	15	3	1	7	5
16	1954...	33	9	4	111	8	1	19	15
17	acres 1959...	81	282	...	177	30	20	295	53
18	1954...	631	431	24	1,580	118	32	148	285
19	tons, green weight 1959...	637	4,486	...	1,277	325	400	1,620	421
20	1954...	2,204	2,990	69	8,140	333	160	540	1,227
21	Hogged or grazed, or cut for green or dry fodder.....farms reporting 1959...	52	36	15	98	11	10	33	6
22	1954...	388	181	72	498	289	130	132	191
23	acres 1959...	291	332	153	1,058	137	43	220	34
24	1954...	2,617	1,767	522	6,092	2,462	672	1,003	1,546
	Farms reporting by acres of corn harvested for all purposes:								
25	Under 11 acres.....farms reporting 1959...	186	386	226	566	408	217	539	349
26	11 to 19 acres.....farms reporting 1959...	23	57	65	280	113	11	125	66
27	20 to 49 acres.....farms reporting 1959...	21	60	69	257	70	4	69	51
28	50 to 74 acres.....farms reporting 1959...	1	7	18	24	15	...	3	4
29	75 to 99 acres.....farms reporting 1959...	...	2	8	7	9	...	4	1
30	100 or more acres...farms reporting 1959...	1	7	12	5	2	...	3	...
	Sorghums:								
31	Sorghums for all purposes....farms reporting 1959...	278	32	64	201	86	37	100	129
32	acres 1959...	2,434	707	1,150	1,901	466	187	446	1,595
33	Harvested for grain or seed.....farms reporting 1959...	10	8	17	169	13	8	3	22
34	1954...	8	37	4	44	8	...	20	19
35	acres 1959...	58	145	649	1,571	59	79	32	350
36	1954...	68	520	8	267	92	...	47	427
37	bushels 1959...	1,703	3,571	16,007	47,196	1,665	1,680	940	5,758
38	1954...	746	10,093	135	4,473	971	...	226	6,505
39	Sales.....farms reporting 1959...	1	2	3	39	2	...	...	5
40	bushels 1959...	207	1,000	3,260	10,053	760	...	...	2,407
41	Cut for silage.....farms reporting 1959...	41	3	7	17	15	1	9	34
42	1954...	39	22	12	80	12	6	48	19
43	acres 1959...	743	421	214	230	209	10	204	965
44	1954...	557	834	254	723	141	57	218	348
45	tons, green weight 1959...	5,271	1,293	1,790	1,403	2,269	81	1,289	8,772
46	1954...	1,914	4,228	1,108	5,517	1,184	511	692	1,612
47	Hogged or grazed, or cut for dry forage or hay.....farms reporting 1959...	234	13	19	17	47	17	26	32
48	acres 1959...	1,622	132	260	83	181	90	128	156
49	tons cut 1959...	4,996	92	573	113	194	103	30	112
50	Sales.....tons 1959...	146	1	213	20	4	3	1	8
51	Harvested for sirup.....farms reporting 1959...	7	8	29	4	18	11	62	42
52	acres 1959...	11	9	27	17	17	8	82	124
53	gallons 1959...	894	562	1,952	1,466	954	396	3,613	10,259
54	Sales.....gallons 1959...	728	30	948	1,340	563	85	1,624	9,113
	Small grains harvested:								
55	Wheat.....farms reporting 1959...	9	51	...	585	2	...	...	67
56	acres 1959...	47	924	...	10,160	6	...	...	1,697
57	bushels 1959...	774	20,444	...	215,885	110	...	...	40,586
58	Sales.....bushels 1959...	330	19,091	...	197,684	40	...	...	39,065
59	Oats.....farms reporting 1959...	22	101	10	73	15	12	17	56
60	1954...	159	288	44	322	58	68	83	171
61	acres 1959...	278	6,821	292	877	236	107	275	2,178
62	1954...	2,345	12,930	1,005	4,168	856	717	1,161	5,566
63	bushels 1959...	5,963	279,781	7,646	22,471	7,055	3,720	7,206	72,986
64	1954...	86,742	457,177	32,796	159,326	31,359	23,465	28,879	220,686
65	Sales.....bushels 1959...	471	162,742	3,624	3,541	3,350	...	450	42,726
66	1954...	16,679	248,140	11,906	53,794	11,684	1,550	2,370	156,109
	Farms reporting by acres harvested:								
67	Under 10 acres.....farms reporting 1959...	8	21	3	37	6	8	8	14
68	10 to 24 acres.....farms reporting 1959...	11	18	2	30	6	4	4	16
69	25 to 49 acres.....farms reporting 1959...	3	16	4	4	2	...	4	12
70	50 to 99 acres.....farms reporting 1959...	...	25	...	2	1	...	1	9
71	100 or more acres.....farms reporting 1959...	...	21	1	...	...	...	...	5
72	Barley.....farms reporting 1959...	12	...	...	25	1	...	...	18
73	acres 1959...	121	...	...	222	5	...	...	872
74	bushels 1959...	2,973	...	...	5,485	50	...	...	20,730
75	Sales.....bushels 1959...	310	...	...	285	...	...	...	17,660

OF CROPS HARVESTED: CENSUSES OF 1959 AND 1954—Continued

Part 1 of 5

Graighead	Crawford	Crittenden	Gross	Dallas	Desha	Drew	Faulkner	Franklin	Fulton	Garland	Grant	Greene	Hempstead	
1,303	167	729	536	217	564	534	629	248	444	96	181	1,345	521	1
2,400	203	2,111	901	298	1,232	857	1,063	389	416	78	323	1,901	1,071	2
15,984	1,153	8,678	4,279	1,794	6,292	4,293	5,264	1,746	4,519	452	1,272	19,754	5,510	3
43,338	1,732	23,229	10,392	2,616	16,260	7,224	9,740	2,796	3,315	543	2,504	35,005	9,288	4
1,275	156	692	498	214	552	526	616	244	441	87	174	1,302	514	5
2,001	157	1,970	847	232	1,188	760	777	184	285	47	253	1,506	914	6
15,366	1,003	8,199	3,897	1,741	6,085	4,105	5,040	1,602	4,391	388	1,204	18,550	5,405	7
36,964	1,377	20,559	8,964	2,176	15,173	6,307	7,339	1,431	2,325	355	1,877	27,845	8,155	8
468,806	32,296	269,394	109,696	46,117	203,080	105,200	123,107	52,687	155,934	10,409	40,364	518,218	131,179	9
294,306	16,784	391,349	96,993	9,820	247,379	68,466	54,501	15,204	28,079	2,334	16,531	217,481	61,614	10
440	27	107	97	51	182	65	59	39	51	4	17	476	95	11
326	8	232	105	6	200	36	24	13	4	2	2	234	49	12
139,220	5,161	81,846	27,840	7,817	67,302	20,626	12,169	8,747	18,281	470	8,037	142,502	20,236	13
70,915	1,790	131,382	30,552	262	72,552	11,177	4,545	2,306	622	83	60	27,842	3,404	14
13	4	10	4	...	5	1	6	...	2	3	1	25	3	15
91	6	41	25	...	11	4	24	20	12	...	2	96	6	16
191	83	241	84	...	72	35	62	...	30	39	12	339	23	17
1,576	89	1,504	877	...	403	21	268	155	166	...	9	1,441	51	18
1,546	790	1,735	1,010	...	595	300	529	...	250	240	54	2,460	101	19
6,666	454	5,039	2,671	...	1,988	62	635	311	984	...	35	6,150	122	20
44	12	36	38	6	18	18	14	9	7	6	12	84	10	21
386	46	132	51	75	56	103	290	206	131	32	100	415	164	22
427	67	238	298	53	135	153	162	144	98	25	56	865	82	23
4,798	266	1,166	551	440	684	896	2,133	1,210	824	188	618	5,719	1,082	24
839	145	619	445	168	437	455	490	211	307	88	158	684	364	25
228	8	43	55	31	62	43	88	17	85	6	9	316	82	26
208	13	38	29	16	45	30	46	18	47	2	13	306	69	27
17	...	7	3	2	12	3	5	2	3	...	...	28	2	28
7	...	3	3	...	1	...	...	...	2	...	...	9	3	29
4	1	19	1	...	7	3	...	...	...	...	1	2	1	30
135	18	68	111	36	33	59	180	84	154	20	27	240	69	31
1,536	197	2,970	4,700	250	781	720	2,052	680	796	223	215	1,983	417	32
74	5	31	74	8	13	15	31	25	10	3	6	141	11	33
45	14	59	88	2	35	15	5	11	1	2	22	24	10	34
1,068	114	2,471	3,932	134	283	395	434	231	62	17	47	1,116	225	35
553	199	1,307	1,642	10	394	136	65	96	1	12	121	167	80	36
29,458	2,670	54,100	131,565	2,743	5,810	8,751	8,453	5,788	1,755	112	1,153	28,035	5,776	37
7,637	2,122	15,373	29,921	108	7,673	1,974	700	1,282	10	123	1,494	2,548	560	38
24	1	22	38	3	6	5	3	7	...	...	...	32	...	39
17,253	1,200	34,394	96,567	1,661	1,960	3,554	1,900	696	...	...	...	8,418	...	40
21	...	14	22	2	3	5	47	18	9	8	4	50	3	41
42	13	56	20	2	18	7	80	28	6	...	5	142	41	42
312	...	393	704	45	72	116	1,094	260	170	162	99	673	53	43
374	145	940	433	36	346	238	897	330	64	...	115	1,171	246	44
2,026	...	4,270	6,645	255	632	786	11,576	2,351	1,935	1,346	460	5,684	134	45
2,142	420	5,672	3,120	40	3,148	1,065	4,223	1,706	222	...	330	7,991	1,030	46
28	12	15	8	11	11	18	92	33	123	7	10	54	20	47
129	78	100	49	51	418	186	510	175	550	37	61	163	91	48
64	62	102	15	30	352	215	1,131	240	1,227	36	16	327	97	49
3	7	1	...	2	...	...	...	104	18	...	4	33	...	50
14	1	9	13	16	6	25	14	13	16	2	8	12	35	51
27	5	6	15	20	8	23	14	14	14	7	8	31	48	52
1,891	500	342	793	1,293	124	1,084	701	929	888	77	557	3,211	1,963	53
1,495	490	58	129	787	21	160	341	731	305	...	214	3,003	805	54
602	94	279	89	2	33	...	19	44	6	3	3	313	1	55
10,245	3,235	9,266	2,883	25	641	...	343	758	51	23	40	4,564	40	56
254,198	79,508	257,130	72,372	460	17,855	...	7,594	17,992	962	376	315	102,080	1,200	57
238,829	77,302	250,657	69,681	270	15,960	...	6,674	15,408	554	...	...	86,187	1,120	58
79	57	52	40	13	72	31	41	77	3	4	4	74	20	59
237	169	187	255	14	264	140	185	181	43	35	91	242	124	60
1,424	2,198	2,806	1,131	271	3,652	1,206	833	1,722	27	25	60	747	579	61
4,081	4,512	11,670	11,639	232	12,849	4,758	3,218	4,439	667	541	993	2,621	2,782	62
36,450	85,898	102,982	36,254	6,338	100,953	30,990	21,676	54,029	430	506	835	18,685	17,437	63
133,614	163,780	512,019	537,703	6,345	507,041	164,185	114,110	190,807	17,033	15,301	20,854	83,767	69,299	64
9,574	53,131	78,632	24,332	445	35,978	5,000	1,710	11,067	...	...	...	4,390	796	65
41,485	98,335	366,569	390,979	436	274,567	100,354	34,202	61,825	2,825	900	...	18,944	14,690	66
36	10	11	9	2	17	10	8	23	2	3	1	41	5	67
30	21	9	18	8	22	6	22	33	1	1	2	29	8	68
8	9	11	8	2	14	7	7	10	...	...	1	3	4	69
2	12	10	2	1	11	5	4	9	...	...	...	1	...	70
3	5	11	3	...	8	3	...	2	...	...	...	...	3	71
13	12	6	4	...	...	...	3	7	...	1	...	6	...	72
113	239	321	181	...	...	...	362	125	...	5	...	56	...	73
3,030	8,700	4,695	4,750	...	...	...	7,840	3,278	...	200	...	1,545	...	74
1,225	6,907	2,250	2,250	...	...	...	1,800	1,038	...	...	...	650	...	75

Stub items continued

Part 1 of 5

County Table 11.–FARMS REPORTING ACREAGE AND QUANTITY

	Item (For definitions and explanations, see text)	Hot Spring	Howard	Independence	Izard	Jackson	Jefferson	Johnson	Lafayette	Lawrence
	Corn:									
1	Corn for all purposes.....farms reporting 1959...	315	266	649	439	364	562	318	266	771
2	1954...	415	541	828	662	671	1,396	473	489	1,091
3	acres 1959...	3,260	2,239	16,509	5,834	3,647	3,486	2,521	3,917	16,978
4	1954...	4,263	4,676	18,271	6,444	8,836	12,669	4,630	5,606	23,437
5	Harvested for grain.....farms reporting 1959...	310	253	646	435	358	534	265	254	755
6	1954...	281	487	513	534	503	1,054	273	470	913
7	acres 1959...	3,202	2,141	16,210	5,712	3,136	3,364	2,181	3,727	16,433
8	1954...	3,028	4,183	12,776	5,164	6,268	9,898	2,908	5,385	19,312
9	bushels 1959...	99,119	58,294	670,227	166,601	121,156	104,728	70,921	109,963	589,967
10	1954...	22,980	36,616	162,488	54,433	63,364	146,350	26,702	82,182	324,723
11	Sales.....farms reporting 1959...	32	30	222	71	95	60	42	84	230
12	1954...	22	28	176	32	59	107	12	53	210
13	bushels 1959...	21,168	5,021	378,373	16,992	46,510	19,551	14,196	27,609	124,067
14	1954...	3,799	2,610	76,786	1,942	15,090	42,261	1,679	17,539	69,429
15	Cut for silage.....farms reporting 1959...	1	...	5	3	2	2	1	...	8
16	1954...	3	3	77	32	19	20	11	4	71
17	acres 1959...	6	...	176	15	435	36	10	...	177
18	1954...	53	24	1,755	258	918	476	188	105	1,702
19	tons, green weight 1959...	31	...	805	86	1,950	355	100	...	1,370
20	1954...	143	48	7,108	625	2,756	2,601	726	681	8,097
21	Hogged or grazed, or cut for green or dry fodder.....farms reporting 1959...	6	17	9	7	8	29	53	19	35
22	1954...	145	62	348	131	175	342	203	18	190
23	acres 1959...	52	98	123	107	76	86	330	190	368
24	1954...	1,182	469	3,740	1,022	1,650	2,295	1,534	116	2,423
	Farms reporting by acres of corn harvested for all purposes:									
25	Under 11 acres.....farms reporting 1959...	243	210	333	244	304	509	256	173	276
26	11 to 19 acres.....farms reporting 1959...	30	38	116	95	28	24	31	38	186
27	20 to 49 acres.....farms reporting 1959...	27	15	122	92	24	22	30	43	235
28	50 to 74 acres.....farms reporting 1959...	9	...	32	6	4	5	...	5	44
29	75 to 99 acres.....farms reporting 1959...	4	1	17	1	1	1	1	3	13
30	100 or more acres...farms reporting 1959...	2	2	29	1	3	1	...	4	17
	Sorghums:									
31	Sorghums for all purposes....farms reporting 1959...	43	21	100	206	60	65	36	38	75
32	acres 1959...	645	393	740	1,154	1,266	1,423	213	511	576
33	Harvested for grain or seed.....farms reporting 1959...	16	7	19	9	26	17	9	14	10
34	1954...	1	3	11	2	32	32	8	40	15
35	acres 1959...	330	175	231	36	474	430	35	276	68
36	1954...	23	216	53	10	313	709	61	1,251	79
37	bushels 1959...	7,580	4,840	6,667	693	14,746	12,315	1,620	7,667	1,400
38	1954...	75	4,451	959	34	3,940	12,146	1,739	29,297	893
39	Sales.....farms reporting 1959...	5	1	...	...	7	6	...	1	2
40	bushels 1959...	2,266	1,200	...	...	10,080	7,200	...	4,000	320
41	Cut for silage.....farms reporting 1959...	6	3	17	24	18	24	7	2	24
42	1954...	3	6	23	40	52	37	14	3	70
43	acres 1959...	260	106	205	354	728	681	86	73	323
44	1954...	30	36	409	214	1,272	1,528	175	65	799
45	tons, green weight 1959...	2,200	330	1,676	3,480	7,213	5,857	634	650	2,748
46	1954...	115	87	1,231	601	5,800	6,939	378	708	4,120
47	Hogged or grazed, or cut for dry forage or hay.....farms reporting 1959...	10	7	57	161	11	19	17	10	37
48	acres 1959...	45	84	283	708	58	309	61	144	144
49	tons cut 1959...	94	54	362	1,443	44	528	125	27	493
50	Sales.....tons 1959...	2	...	5	18	...	2	5	...	98
51	Harvested for sirup.....farms reporting 1959...	12	7	11	31	7	5	7	17	15
52	acres 1959...	10	28	21	56	6	3	31	18	41
53	gallons 1959...	694	2,769	928	2,960	392	71	1,896	720	3,794
54	Sales.....gallons 1959...	356	2,542	146	1,856	42	12	1,597	113	2,523
	Small grains harvested:									
55	Wheat.....farms reporting 1959...	4	...	136	3	197	18	35	...	114
56	acres 1959...	54	...	4,795	22	4,056	368	1,281	...	1,570
57	bushels 1959...	755	...	126,848	291	100,928	8,515	32,620	...	29,404
58	Sales.....bushels 1959...	545	...	120,001	200	91,022	6,581	30,526	...	23,096
59	Oats.....farms reporting 1959...	10	13	63	8	75	76	21	35	27
60	1954...	50	59	235	47	164	285	86	58	148
61	acres 1959...	171	310	1,587	66	3,752	5,260	531	2,018	315
62	1954...	686	1,211	4,653	373	4,568	16,031	1,620	2,665	1,967
63	bushels 1959...	3,410	8,870	42,469	1,792	112,749	196,592	21,015	77,120	10,229
64	1954...	19,552	51,740	203,425	10,971	192,208	709,237	60,300	103,885	70,989
65	Sales.....bushels 1959...	1,340	5,320	19,559	350	58,270	120,253	12,755	27,860	3,789
66	1954...	3,625	11,196	110,163	4,086	90,355	422,073	39,016	55,210	15,861
	Farms reporting by acres harvested:									
67	Under 10 acres.....farms reporting 1959...	3	7	21	4	22	5	5	4	13
68	10 to 24 acres.....farms reporting 1959...	6	4	21	4	21	17	5	6	11
69	25 to 49 acres.....farms reporting 1959...	...	...	12	...	12	18	9	9	2
70	50 to 99 acres.....farms reporting 1959...	1	...	6	...	7	16	2	11	1
71	100 or more acres.....farms reporting 1959...	...	2	3	...	13	20	...	5	...
72	Barley.....farms reporting 1959...	...	...	12	...	2	...	3	...	6
73	acres 1959...	...	...	236	...	70	...	74	...	52
74	bushels 1959...	...	...	6,290	...	2,900	...	1,750	...	730
75	Sales.....bushels 1959...	...	...	2,805	...	2,500	...	...	...	90

OF CROPS HARVESTED: CENSUSES OF 1959 AND 1954—Continued

Part 1 of 5

Lee	Lincoln	Little River	Logan	Lonoke	Madison	Marion	Miller	Mississippi	Monroe	Montgomery	Nevada	Newton	Ouachita	
1,057	461	173	368	492	458	224	295	683	453	167	364	362	281	1
2,003	963	282	601	1,364	747	220	475	1,818	830	290	756	517	522	2
9,663	4,215	1,928	2,779	3,573	3,598	2,381	3,695	13,784	3,006	965	3,306	2,274	2,344	3
24,781	12,016	3,021	4,651	12,738	5,428	1,714	4,724	31,783	8,448	2,079	6,558	2,828	3,916	4
1,028	410	168	364	446	450	218	271	651	449	165	356	362	267	5
1,794	826	262	377	1,003	251	66	388	1,698	670	257	642	233	452	6
9,175	3,776	1,800	2,745	3,241	3,490	2,314	3,393	12,713	2,976	912	3,193	2,274	2,235	7
21,411	10,742	2,899	3,014	9,452	1,866	602	3,955	29,569	6,685	1,852	5,705	1,374	3,321	8
255,569	128,947	55,321	98,020	91,485	141,630	89,962	90,891	565,122	80,634	25,110	75,124	77,355	44,631	9
242,861	135,244	35,441	30,089	120,471	15,063	7,693	36,445	506,320	66,532	14,526	55,940	12,010	18,027	10
165	67	24	50	45	38	28	42	218	40	7	39	24	39	11
129	115	10	12	83	11	4	18	440	47	3	27	4	8	12
78,751	23,044	14,182	14,755	11,467	10,250	21,935	24,227	370,424	15,573	440	11,669	6,013	4,728	13
42,535	43,633	2,991	1,011	39,953	635	903	2,869	195,699	19,168	188	4,307	1,180	697	14
4	4	2	3	9	6	4	3	12	...	2	1	...	1	15
13	21	1	22	48	72	8	...	24	6	6	4	15	...	16
29	68	85	11	61	58	54	32	495	...	53	20	...	5	17
303	353	8	194	901	747	110	...	840	247	49	35	151	...	18
298	566	840	79	391	335	265	285	5,095	...	730	200	...	23	19
1,554	862	15	711	2,755	2,154	367	...	4,944	522	458	46	318	...	20
61	59	6	4	50	10	5	28	44	7	...	12	...	17	21
246	127	21	250	349	448	149	96	116	169	30	129	277	86	22
459	371	43	23	271	50	13	270	576	30	...	93	...	104	23
3,067	921	114	1,443	2,385	2,815	1,002	769	1,374	1,516	178	818	1,303	595	24
886	399	132	296	411	354	164	210	485	402	148	279	315	226	25
92	31	18	46	55	61	30	41	77	33	14	44	24	31	26
56	24	18	24	21	41	22	31	61	16	5	35	23	21	27
9	4	2	1	4	1	3	4	20	1	...	5	...	2	28
4	1	...	1	...	1	5	1	10	...	...	1	...	...	29
10	2	3	...	1	...	...	8	30	1	...	...	...	1	30
135	76	24	125	107	117	180	32	27	31	40	71	70	56	31
1,448	1,272	502	1,313	1,349	685	1,344	283	1,237	375	171	236	285	152	32
27	14	6	20	34	15	2	7	11	11	2	5	2	3	33
50	14	2	6	24	3	...	6	18	23	2	8	2	3	34
598	176	133	181	443	173	13	88	448	228	6	51	6	15	35
735	377	60	66	98	5	...	41	257	238	7	18	35	24	36
27,506	5,037	2,370	3,677	8,577	6,100	343	1,158	13,621	10,234	100	1,950	129	277	37
10,495	7,060	800	420	814	35	...	654	6,662	2,708	175	358	500	513	38
5	3	2	3	6	2	...	3	4	5	...	1	...	...	39
8,620	1,350	360	460	2,520	180	...	832	1,166	4,490	...	1,350	...	...	40
19	16	7	46	31	12	18	5	14	5	6	2	1	1	41
34	37	2	67	116	30	10	6	37	...	5	31	14	3	42
729	775	234	647	629	97	270	80	736	65	75	23	20	20	43
753	444	25	790	1,963	296	123	413	1,745	...	43	235	69	68	44
10,737	4,492	2,145	6,328	6,689	1,096	2,218	730	7,349	435	951	160	100	150	45
5,415	3,937	110	3,490	7,902	1,090	577	1,020	12,376	...	200	1,072	119	430	46
18	15	9	58	44	70	160	16	3	10	8	26	57	9	47
46	95	132	458	274	376	1,047	103	53	79	30	112	250	34	48
40	99	101	899	677	853	2,924	241	57	20	35	157	699	97	49
16	1	...	29	...	8	40	5	...	...	...	...	38	1	50
76	31	3	11	4	29	6	7	...	5	26	45	10	43	51
75	226	3	27	3	39	14	12	...	3	60	50	9	83	52
2,921	21,332	44	1,657	124	2,270	782	531	...	222	3,875	2,267	410	5,154	53
1,041	20,428	17	1,366	...	1,093	515	352	...	3	2,980	1,290	160	3,816	54
104	3	4	72	26	10	3	7	917	22	2	...	...	...	55
2,178	254	50	1,451	469	81	45	77	27,486	494	15	...	...	...	56
55,438	3,623	1,240	31,283	9,394	1,641	515	1,456	771,406	14,297	240	...	...	...	57
51,777	2,997	880	29,099	8,330	993	281	1,190	757,000	13,570	178	...	...	...	58
85	41	29	95	104	38	2	39	23	30	3	1	1	5	59
253	202	62	272	404	157	20	89	110	192	24	53	28	55	60
2,743	2,445	3,005	1,761	5,268	482	32	1,932	1,176	1,575	82	30	35	187	61
6,483	5,808	2,481	4,655	13,288	2,344	168	3,948	5,107	6,922	462	839	309	982	62
111,947	73,341	105,647	45,344	184,637	13,878	600	56,630	27,843	39,840	2,725	300	1,050	3,950	63
271,214	205,855	78,425	160,276	597,789	73,766	3,963	132,259	278,250	354,925	10,688	26,615	10,901	21,440	64
35,210	33,410	58,610	16,860	128,091	1,110	...	21,196	23,505	31,020	250	...	...	...	65
81,498	83,610	37,474	55,145	374,857	11,443	...	48,249	230,328	263,988	1,500	9,240	7,125	2,830	66
25	14	4	36	11	16	...	3	11	...	1	...	...	2	67
28	12	7	39	29	18	2	14	3	9	...	...	...	1	68
17	7	6	12	26	4	...	10	2	6	2	1	1	...	69
9	2	3	4	22	...	...	7	4	10	...	...	...	2	70
6	6	9	4	16	...	...	5	3	5	...	...	...	...	71
5	...	...	8	1	5	...	...	80	...	...	...	...	...	72
90	...	...	74	15	84	...	...	3,072	...	...	...	...	...	73
2,525	...	...	2,280	600	1,492	...	...	83,443	...	...	...	...	...	74
...	...	...	1,290	600	353	...	...	73,907	...	...	...	...	...	75

Stub items continued

Part 1 of 5

County Table 11.–FARMS REPORTING ACREAGE AND QUANTITY

	Item (For definitions and explanations, see text)	Perry	Phillips	Pike	Poinsett	Polk	Pope	Prairie	Pulaski	Randolph
	Corn:									
1	Corn for all purposes.....farms reporting 1959...	152	1,054	173	664	247	446	335	256	600
2	1954...	290	2,402	373	1,519	414	686	644	408	750
3	acres 1959...	1,285	10,789	2,360	5,563	1,273	3,711	2,788	4,075	12,543
4	1954...	3,812	31,474	4,647	21,100	2,259	7,367	6,916	5,149	15,153
5	Harvested for grain.....farms reporting 1959...	148	1,018	173	634	244	440	325	239	592
6	1954...	194	2,335	332	1,404	345	453	489	285	640
7	acres 1959...	1,189	10,181	2,350	5,229	1,259	3,636	2,648	3,455	12,022
8	1954...	2,387	29,760	4,233	18,687	1,941	5,016	4,864	2,907	12,473
9	bushels 1959...	33,223	284,186	70,133	185,323	35,423	105,494	70,722	143,390	424,092
10	1954...	23,195	445,848	37,915	222,968	18,175	40,101	45,405	53,515	164,313
11	Sales.....farms reporting 1959...	11	144	33	142	30	52	32	46	185
12	1954...	11	287	17	259	2	29	71	9	68
13	bushels 1959...	1,829	83,992	12,820	48,787	4,398	14,448	8,177	41,973	91,556
14	1954...	1,882	158,316	3,476	74,735	90	5,474	10,413	4,735	24,253
15	Cut for silage.....farms reporting 1959...	1	7	...	7	...	1	1	15	10
16	1954...	6	29	1	39	9	4	25	39	45
17	acres 1959...	10	236	...	28	...	30	12	478	218
18	1954...	117	1,048	40	1,099	33	84	423	1,148	1,015
19	tons, green weight 1959...	100	2,358	...	252	...	600	100	3,350	1,965
20	1954...	165	4,493	160	4,286	93	446	1,046	4,210	4,112
21	Hogged or grazed, or cut for green or dry fodder.....farms reporting 1959...	6	45	1	41	5	9	12	10	24
22	1954...	118	62	55	110	64	270	156	113	109
23	acres 1959...	86	372	10	306	14	45	128	142	303
24	1954...	1,308	666	374	1,314	285	2,267	1,629	1,094	1,665
	Farms reporting by acres of corn harvested for all purposes:									
25	Under 11 acres.....farms reporting 1959...	117	884	106	548	222	346	267	187	277
26	11 to 19 acres.....farms reporting 1959...	18	83	22	55	17	53	39	19	103
27	20 to 49 acres.....farms reporting 1959...	15	55	37	49	8	42	24	35	156
28	50 to 74 acres.....farms reporting 1959...	1	12	7	6	...	5	3	8	44
29	75 to 99 acres.....farms reporting 1959...	1	...	...	3	...	...	2	1	6
30	100 or more acres...farms reporting 1959...	...	20	1	3	...	...	...	6	14
	Sorghums:									
31	Sorghums for all purposes....farms reporting 1959...	67	94	21	51	57	103	82	45	103
32	acres 1959...	922	1,684	206	1,174	347	994	1,490	2,102	923
33	Harvested for grain or seed.....farms reporting 1959...	26	19	2	32	13	27	31	8	15
34	1954...	9	30	4	63	...	58	4	7	14
35	acres 1959...	483	977	55	952	157	431	761	432	129
36	1954...	141	518	63	852	...	638	15	304	74
37	bushels 1959...	10,285	23,729	2,400	29,300	7,260	7,212	18,345	13,098	5,010
38	1954...	1,456	6,353	570	10,749	...	4,966	140	4,715	872
39	Sales.....farms reporting 1959...	6	10	...	13	2	6	7	6	2
40	bushels 1959...	2,750	14,030	...	18,250	1,400	1,650	7,471	10,438	240
41	Cut for silage.....farms reporting 1959...	11	26	2	12	...	16	14	19	42
42	1954...	15	48	6	20	14	12	51	32	60
43	acres 1959...	123	541	85	186	...	318	527	689	598
44	1954...	185	634	139	421	94	216	607	764	1,639
45	tons, green weight 1959...	1,091	5,740	1,280	2,063	...	2,569	5,280	7,292	5,637
46	1954...	650	5,135	633	2,404	312	1,079	2,830	5,417	7,241
47	Hogged or grazed, or cut for dry forage or hay.....farms reporting 1959...	30	13	10	5	18	53	28	13	50
48	acres 1959...	310	131	36	31	68	230	186	978	195
49	tons cut 1959...	297	101	38	5	102	458	248	995	319
50	Sales.....tons 1959...	...	52	8	...	14	10	...	254	6
51	Harvested for sirup.....farms reporting 1959...	10	37	9	4	28	11	14	5	1
52	acres 1959...	6	35	30	5	122	15	16	3	1
53	gallons 1959...	347	1,456	2,673	284	9,414	606	1,141	228	26
54	Sales.....gallons 1959...	150	310	2,435	234	8,015	335	678	93	...
	Small grains harvested:									
55	Wheat.....farms reporting 1959...	14	98	...	231	...	40	17	51	146
56	acres 1959...	180	2,169	...	4,236	...	794	301	2,483	2,779
57	bushels 1959...	3,750	60,511	...	105,184	...	15,927	6,010	74,045	57,177
58	Sales.....bushels 1959...	3,167	58,423	...	95,516	...	14,640	4,676	63,857	52,133
59	Oats.....farms reporting 1959...	26	74	3	64	2	20	214	41	35
60	1954...	70	360	22	185	25	141	435	165	185
61	acres 1959...	676	3,049	48	1,962	45	343	12,452	2,971	366
62	1954...	1,413	14,248	718	5,503	386	2,147	21,042	8,909	2,458
63	bushels 1959...	18,973	79,299	1,060	81,022	1,130	10,895	548,508	87,549	9,270
64	1954...	44,478	540,799	24,623	237,714	11,019	68,103	1,111,589	370,993	79,389
65	Sales.....bushels 1959...	4,745	33,845	260	53,552	30	6,290	467,396	60,375	2,455
66	1954...	16,882	308,061	14,200	126,282	3,400	29,397	820,850	233,924	11,967
	Farms reporting by acres harvested:									
67	Under 10 acres.....farms reporting 1959...	6	15	1	18	...	6	22	4	16
68	10 to 24 acres.....farms reporting 1959...	10	27	1	19	1	7	43	9	16
69	25 to 49 acres.....farms reporting 1959...	5	13	1	13	1	6	56	9	3
70	50 to 99 acres.....farms reporting 1959...	4	7	...	11	...	1	54	8	...
71	100 or more acres.....farms reporting 1959...	1	12	...	3	...	...	39	11	...
72	Barley.....farms reporting 1959...	2	3	...	14	...	1	...	1	3
73	acres 1959...	15	40	...	282	...	8	...	20	41
74	bushels 1959...	400	1,896	...	6,320	...	420	...	400	1,150
75	Sales.....bushels 1959...	...	1,716	...	2,830	...	150	...	...	...

Z Reported in small fractions.

OF CROPS HARVESTED: CENSUSES OF 1959 AND 1954—Continued

Part 1 of 5

St. Francis	Saline	Scott	Searcy	Sebastian	Sevier	Sharp	Stone	Union	Van Buren	Washington	White	Woodruff	Yell	
839	120	260	472	121	166	405	359	416	452	555	1,238	370	380	1
1,535	215	379	514	240	311	474	416	740	688	756	2,079	801	545	2
8,779	1,079	2,895	3,683	708	1,230	5,918	3,086	2,215	4,350	4,808	12,265	4,732	4,845	3
17,761	2,573	4,570	3,841	1,505	2,846	6,805	3,418	4,964	7,025	6,950	23,475	12,764	8,696	4
757	111	257	465	107	164	397	348	391	443	522	1,188	363	373	5
1,353	153	287	151	136	291	394	180	662	346	211	1,245	601	393	6
7,788	1,011	2,842	3,636	620	1,178	5,695	2,962	1,841	4,276	4,327	11,773	4,442	4,760	7
14,928	1,740	3,673	1,548	818	2,662	5,429	2,022	4,454	4,075	2,022	14,357	9,597	6,139	8
247,157	35,751	72,879	109,562	16,651	31,912	176,421	97,921	29,078	109,264	178,559	349,997	155,502	147,767	9
206,803	15,319	32,399	9,026	9,641	29,856	78,358	20,996	36,477	39,224	18,565	114,465	91,455	55,523	10
163	17	48	61	12	22	82	59	31	41	86	214	80	42	11
135	6	18	4	4	7	41	9	3	17	18	65	128	18	12
96,947	6,479	13,425	10,051	1,660	2,727	28,838	18,627	1,550	13,185	25,443	60,477	79,691	18,066	13
81,701	935	2,727	570	700	1,298	13,896	1,828	161	4,789	1,264	16,013	32,917	4,072	14
12	1	3	2	1	...	4	...	5	1	17	5	5	2	15
42	22	14	1	12	2	8	...	...	20	122	82	20	18	16
486	20	45	9	20	...	43	...	99	3	209	108	55	27	17
1,129	383	132	20	121	22	158	...	...	188	2,029	939	628	471	18
3,863	180	240	69	200	...	330	...	585	14	1,648	1,014	564	216	19
4,824	907	301	100	377	82	495	...	...	193	5,583	1,662	2,117	965	20
87	8	4	9	13	4	18	17	47	12	27	63	8	8	21
177	57	104	368	101	21	99	252	95	350	447	913	199	174	22
505	48	8	38	68	52	180	124	275	71	272	384	235	58	23
1,704	450	765	2,273	566	162	1,218	1,396	510	2,762	2,899	8,179	2,539	2,086	24
665	93	169	385	107	132	228	292	381	348	421	905	288	232	25
82	15	45	51	6	17	82	39	20	55	67	167	35	59	26
62	8	41	33	8	16	81	20	14	40	63	145	28	81	27
13	3	3	3	...	1	9	3	1	6	4	17	7	7	28
5	...	...	...	...	...	2	1	...	...	...	2	2	1	29
12	1	2	...	...	...	3	4	...	3	...	2	10	...	30
131	19	69	171	78	26	109	108	56	106	223	231	36	134	31
2,353	347	439	644	936	162	516	467	97	623	2,762	2,016	646	1,936	32
44	6	6	1	11	6	10	1	4	13	92	36	10	50	33
33	4	2	...	3	2	3	1	2	1	5	11	30	49	34
1,345	85	36	1	158	70	49	10	4	114	1,213	380	246	1,070	35
1,009	30	4	...	40	40	22	5	2	15	66	91	227	879	36
29,168	2,380	2,175	10	4,428	3,026	1,052	550	70	2,145	34,149	10,529	7,557	28,702	37
14,140	431	17	...	400	750	355	20	20	45	1,120	674	1,379	7,958	38
9	2	...	...	1	2	...	...	...	1	22	8	1	10	39
17,397	505	...	...	665	2,053	...	...	...	267	10,908	1,765	100	6,290	40
22	6	13	9	26	1	12	7	4	22	82	70	14	21	41
51	27	24	30	28	3	21	3	...	26	163	148	32	22	42
753	230	196	85	274	20	132	46	48	205	1,196	1,139	306	268	43
1,473	396	243	205	381	37	103	36	...	161	2,323	1,570	1,018	379	44
10,484	2,391	1,439	617	2,497	200	1,232	356	460	1,714	9,667	10,712	2,667	1,929	45
7,983	1,082	832	625	1,694	88	295	190	...	480	10,612	4,585	6,791	1,611	46
15	7	47	142	39	13	70	82	13	50	63	122	6	77	47
203	32	199	541	488	64	288	391	24	255	344	475	88	591	48
342	47	504	1,200	1,157	103	618	803	22	362	620	943	38	1,037	49
20	...	33	59	...	1	...	6	...	20	20	76	6	...	50
56	1	5	22	7	8	31	18	31	30	6	14	6	5	51
52	(Z)	8	17	16	8	47	20	21	49	9	22	6	7	52
3,186	10	426	689	795	319	3,289	1,629	925	2,918	520	1,604	466	469	53
1,817	...	325	199	638	106	2,256	968	125	1,868	320	1,193	246	385	54
140	...	...	8	19	...	7	3	1	7	48	30	50	62	55
5,654	...	...	53	540	...	92	26	15	51	606	305	1,518	1,327	56
175,557	...	...	735	12,848	...	1,746	550	300	890	13,808	5,179	40,320	27,832	57
161,439	...	...	25	12,229	...	1,163	284	270	380	11,360	4,111	38,712	24,666	58
50	17	2	15	28	6	9	4	5	11	178	47	29	48	59
183	76	21	107	92	41	42	35	51	26	539	374	117	154	60
2,976	428	23	207	1,190	118	309	92	201	87	2,776	650	1,919	973	61
10,912	1,438	249	1,460	1,846	367	430	612	784	232	8,980	5,642	6,499	3,792	62
121,590	7,805	250	4,479	29,655	3,100	9,643	2,530	6,000	2,500	68,897	20,889	60,121	17,927	63
492,922	35,202	8,605	47,155	79,081	12,692	14,150	14,596	23,099	9,395	340,098	190,170	252,662	116,614	64
78,330	550	...	100	13,720	...	350	250	300	...	12,552	3,190	43,558	1,820	65
324,209	5,139	1,350	4,339	22,541	764	1,645	6,138	8,585	2,545	103,417	57,672	180,913	33,048	66
2	6	1	4	9	1	4	2	1	9	66	26	4	17	67
18	9	1	9	8	3	3	1	3	2	84	13	6	19	68
13	...	...	2	5	1	1	...	...	...	21	6	8	10	69
9	1	...	...	...	1	...	1	...	...	6	2	2	1	70
8	1	...	...	6	...	1	...	1	...	1	...	9	1	71
4	...	...	1	4	...	1	...	...	...	48	2	2	1	72
150	...	...	8	81	...	3	...	...	...	560	14	165	7	73
4,200	...	...	50	2,446	...	25	...	...	...	15,013	260	4,300	125	74
120	...	...	...	1,546	...	...	...	...	...	3,585	20	4,000	...	75

Stub items continued

Part 2 of 5

County Table 11.–FARMS REPORTING ACREAGE AND QUANTITY

	Item (For definitions and explanations, see text)	The State	Arkansas	Ashley	Baxter	Benton	Boone	Bradley	Calhoun	Carroll
	Small grains harvested–Continued									
1	Rice.....farms reporting 1959...	3,365	611	23	...	...	...	...	...	...
2	1954...	3,588	728	50	...	...	...	...	...	...
3	acres 1959...	369,817	69,076	5,270	...	...	...	...	...	...
4	1954...	670,435	105,693	10,133	...	...	...	...	...	...
5	bushels 1959...	28,143,014	5,481,090	374,407	...	...	...	...	...	...
6	1954...	40,038,662	6,827,730	546,948	...	...	...	...	...	...
7	Sales.....bushels 1959...	27,748,319	5,375,537	372,475	...	...	...	...	...	...
8	1954...	39,379,520	6,763,947	544,688	...	...	...	...	...	...
	Farms reporting by acres harvested:									
9	Under 10 acres.....farms reporting 1959...	244	14	...	...	...	...	...	...	...
10	10 to 24 acres.....farms reporting 1959...	321	48	...	...	...	...	...	...	...
11	25 to 49 acres.....farms reporting 1959...	448	75	...	...	...	...	...	...	...
12	50 to 99 acres.....farms reporting 1959...	925	181	3	...	...	...	...	...	...
13	100 or more acres.....farms reporting 1959...	1,427	293	20	...	...	...	...	...	...
14	Rye.....farms reporting 1959...	40	...	...	...	6	...	...	...	...
15	acres 1959...	334	...	...	...	44	...	...	...	...
16	bushels 1959...	6,293	...	...	...	910	...	...	...	...
17	Sales.....bushels 1959...	3,319	...	...	...	471	...	...	...	...
18	Other grains.....farms reporting 1959...	292	6	1	...	30	...	...	...	...
19	acres 1959...	4,941	104	1	...	322	...	...	...	...
20	bushels 1959...	118,366	2,425	30	...	5,022	...	...	...	...
21	Sales.....bushels 1959...	46,624	800	...	...	734	...	...	...	...
	Annual legumes:									
22	Soybeans grown for all purposes.....farms reporting 1959...	22,470	805	230	5	56	22	1	7	16
23	1954...	21,018	514	172	10	53	35	9	28	23
24	acres grown alone 1959...	2,300,559	143,846	29,115	65	676	205	...	19	202
25	1954...	1,004,896	44,967	9,639	55	547	281	111	108	142
26	acres grown with other crops 1959...	16,926	713	172	...	113	31	12	2	...
27	1954...	65,555	15	258	...	150	2	93	504	3
28	Harvested for beans.....farms reporting 1959...	21,483	802	207	1	27	1	...	...	...
29	1954...	16,098	500	93	2	6	...	...	...	...
30	acres grown alone 1959...	2,274,039	143,659	28,984	47	440	10	...	...	...
31	1954...	907,081	44,514	8,354	15	106	...	...	...	...
32	acres grown with other crops 1959...	10,861	713	135	...	...	...	...	...	...
33	1954...	49,965	15	...	...	120	...	...	...	...
34	bushels 1959...	52,349,152	3,775,499	719,095	1,250	5,626	100	...	...	...
35	1954...	10,583,567	629,199	63,860	240	1,270	...	...	...	...
36	Cut for hay.....farms reporting 1959...	1,229	9	9	4	22	19	1	3	15
37	1954...	4,857	13	33	6	24	22	1	4	11
38	acres grown alone 1959...	13,676	59	42	18	146	177	...	10	127
39	1954...	59,720	305	473	27	269	163	4	27	71
40	acres grown with other crops 1959...	882	...	...	...	63	31	12	...	...
41	1954...	786	...	2	...	18	...	1	...	3
42	tons 1959...	19,319	35	55	19	287	306	3	13	145
43	1954...	45,151	239	295	22	231	101	4	15	56
44	Hogged or grazed, or cut for silage.....farms reporting 1959...	507	3	14	...	9	1	...	3	1
45	1954...	1,582	7	49	1	14	10	8	19	6
46	acres grown alone 1959...	6,970	78	84	...	38	4	...	9	50
47	1954...	14,062	100	314	1	73	101	107	60	24
48	acres grown with other crops 1959...	3,790	...	22	...	47	...	...	...	...
49	1954...	12,609	...	256	...	12	...	92	497	...
50	Plowed under for green manure.....farms reporting 1959...	210	1	2	...	3	1	...	1	1
51	1954...	925	4	13	1	10	4	...	5	6
52	acres grown alone 1959...	5,874	50	5	...	52	14	...	...	25
53	1954...	24,033	48	498	12	99	17	...	21	47
54	acres grown with other crops 1959...	1,393	...	15	...	3	...	...	2	...
55	1954...	2,195	...	...	...	...	2	...	7	...
	Farms classified by acres grown alone harvested for beans:									
56	Under 10 acres.....farms reporting 1959...	1,927	32	25	...	8	...	...	...	...
57	10 to 24 acres.....farms reporting 1959...	4,256	78	47	...	12	1	...	...	...
58	25 to 49 acres.....farms reporting 1959...	4,278	78	31	1	7	...	...	...	...
59	50 to 99 acres.....farms reporting 1959...	4,314	106	31	...	...	...	...	...	...
60	100 or more acres...farms reporting 1959...	6,708	508	73	...	...	...	...	...	...
61	Cowpeas grown alone for all purposes except for fresh market, or for canning, freezing, or other processing.....farms reporting 1959...	3,368	25	57	7	16	5	63	93	7
62	1954...	9,510	79	132	9	31	6	164	201	13
63	acres 1959...	13,131	280	105	34	107	4	105	238	27
64	1954...	37,039	463	303	12	175	33	331	471	24
65	Harvested for dry peas....farms reporting 1959...	2,199	15	41	3	6	1	53	63	1
66	1954...	3,617	32	52	1	3	...	28	81	1
67	acres 1959...	6,827	111	57	3	20	1	82	97	6
68	1954...	10,554	105	101	3	7	...	47	205	1
69	bushels 1959...	62,232	639	572	16	140	4	867	749	20
70	1954...	61,718	489	507	15	58	...	207	814	10
71	Cut for hay.....farms reporting 1959...	573	8	6	...	9	2	...	4	2
72	1954...	3,039	33	14	4	13	2	8	26	6
73	acres 1959...	2,260	38	13	...	86	2	...	12	4
74	1954...	13,295	246	43	6	47	9	15	89	11
75	tons 1959...	2,110	31	14	...	86	3	...	3	4
76	1954...	9,254	165	40	7	21	7	19	51	11
77	Hogged or grazed, or cut for silage.....farms reporting 1959...	600	3	9	3	...	1	9	29	3
78	1954...	2,422	11	61	4	11	2	114	104	3
79	acres 1959...	3,175	17	26	19	...	1	19	103	7
80	1954...	9,062	74	140	3	73	22	224	155	6
81	Plowed under for green manure.....farms reporting 1959...	167	2	2	1	1	...	2	4	1
82	1954...	930	6	9	...	8	2	16	15	3
83	acres 1959...	869	114	9	12	1	...	4	26	10
84	1954...	4,128	38	19	...	48	2	45	22	6

OF CROPS HARVESTED: CENSUSES OF 1959 AND 1954

Part 2 of 5

Chicot	Clark	Clay	Cleburne	Cleveland	Columbia	Conway	Craighead	Crawford	Crittenden	Cross	Dallas	Desha	Drew	Faulkner	
47	3	77	...	...	...	...	184	...	32	318	...	76	15	3	1
52	4	65	...	...	...	2	171	...	51	336	2	80	26	3	2
9,505	451	6,509	...	...	...	...	15,184	...	5,189	34,339	...	11,486	3,700	373	3
16,465	755	12,610	...	...	...	445	28,694	...	13,634	58,857	85	20,174	7,733	1,165	4
683,784	26,200	465,256	...	...	...	...	1,260,693	...	337,432	2,770,999	...	794,244	265,983	26,200	5
1,005,991	43,275	638,716	...	...	...	22,600	1,860,560	...	795,630	3,511,346	4,068	1,108,131	418,411	59,960	6
679,990	25,000	462,324	...	...	...	...	1,247,863	...	335,070	2,740,424	...	790,415	264,183	24,900	7
983,663	41,325	622,473	...	...	...	22,560	1,811,657	...	786,190	3,479,044	4,068	1,087,445	408,381	59,960	8
...	...	14	...	...	...	...	15	...	2	20	...	3	...	...	9
3	...	7	...	...	...	...	18	...	1	35	...	3	...	1	10
1	...	9	...	...	...	...	37	...	2	52	...	9	1	...	11
9	2	22	...	...	...	...	68	...	8	85	...	18	...	1	12
34	1	25	...	...	...	...	46	...	19	126	...	43	14	1	13
...	...	7	...	...	...	...	4	...	...	...	...	...	...	...	14
...	...	59	...	...	...	...	22	...	...	...	...	...	...	...	15
...	...	1,582	...	...	...	...	415	...	...	...	...	...	...	...	16
...	...	1,175	...	...	...	...	...	...	...	...	...	...	...	...	17
3	1	30	...	...	...	2	9	...	...	5	...	...	1	8	18
37	50	240	...	...	...	25	67	...	...	745	...	...	10	63	19
490	1,500	5,339	...	...	...	320	3,095	...	...	32,890	...	...	350	1,145	20
250	...	1,411	...	...	...	100	2,600	...	...	32,020	...	...	...	...	21
381	30	1,316	30	8	7	152	2,092	114	785	771	2	689	139	49	22
245	25	1,569	79	7	72	183	2,271	119	1,053	395	3	170	89	64	23
34,741	1,313	92,284	802	122	171	18,587	142,264	18,079	140,676	109,540	30	66,004	9,882	4,975	24
8,114	421	58,440	1,099	17	246	12,630	59,208	12,061	73,489	28,262	53	6,797	3,251	2,609	25
304	10	2,166	...	...	...	18	3,793	62	62	204	...	125	48	...	26
426	33	6,978	5	32	6	69	22,047	...	94	24	7	241	402	13	27
354	11	1,262	12	3	...	147	2,053	114	744	759	1	678	124	39	28
122	8	1,242	9	...	3	149	2,084	104	695	302	...	128	47	32	29
34,242	927	91,044	580	64	...	18,532	141,721	16,949	138,385	109,222	25	65,528	9,684	4,878	30
5,558	253	50,465	335	...	13	10,184	56,802	11,250	66,177	25,657	...	5,495	2,913	1,838	31
134	10	1,555	...	...	...	15	3,488	62	52	137	...	117	7	...	32
71	...	3,259	...	...	...	20,098	...	11	...	...	140	16	...	...	33
837,567	25,025	1,675,576	12,833	770	...	409,322	3,155,653	370,504	3,202,085	2,664,600	350	1,743,842	206,794	108,657	34
66,359	3,587	532,119	2,244	...	65	79,347	776,236	102,369	801,869	234,316	...	77,864	25,295	13,753	35
13	20	98	16	3	5	6	40	...	98	18	...	4	2	8	36
82	15	364	57	3	59	42	129	22	488	110	1	20	9	24	37
67	323	691	79	30	39	55	388	...	1,649	189	...	145	6	73	38
2,106	158	3,918	569	9	211	896	1,099	616	5,480	1,420	40	319	108	701	39
6	...	85	...	...	...	3	...	...	...	6	...	...	...	...	40
...	...	76	5	...	...	29	113	...	75	10	...	...	...	...	41
91	355	850	54	78	55	50	843	...	2,225	281	...	372	7	72	42
1,900	144	2,155	293	6	111	610	607	326	4,884	962	12	279	101	469	43
24	2	48	3	3	3	...	31	1	10	9	1	15	12	3	44
41	3	288	13	3	10	15	109	5	14	12	2	18	37	7	45
233	13	466	143	28	132	...	132	45	374	16	5	273	92	24	46
247	...	2,205	181	8	22	256	487	162	119	273	13	223	220	30	47
164	...	499	...	...	...	...	272	...	...	61	...	8	21	...	48
351	33	3,084	...	15	6	40	1,320	...	...	14	7	91	382	...	49
5	1	13	...	...	...	...	4	3	6	3	...	4	2	...	50
17	1	115	2	1	...	18	62	3	35	23	...	18	2	5	51
199	50	83	...	...	...	...	23	1,085	268	113	...	58	100	...	52
203	10	1,852	14	...	...	1,294	820	33	1,713	912	...	760	10	40	53
...	...	27	...	...	...	...	33	...	10	...	...	...	20	...	54
4	...	559	...	17	...	...	516	...	8	...	...	10	4	13	55
56	1	70	1	...	...	9	136	1	108	56	...	72	24	1	56
76	...	264	4	2	...	22	421	18	151	111	...	179	32	6	57
68	2	269	3	1	...	25	572	16	108	137	1	133	26	4	58
52	5	370	2	...	...	25	524	22	75	134	...	117	16	9	59
102	3	289	2	...	...	66	400	57	302	321	...	177	26	19	60
29	66	25	45	50	329	40	27	30	4	60	47	14	55	59	61
104	116	107	135	183	594	222	195	57	36	138	62	58	143	121	62
102	238	115	111	147	819	66	119	538	6	252	116	27	114	258	63
744	495	400	337	615	1,897	565	972	380	151	612	176	224	442	446	64
17	53	5	25	37	303	31	5	16	4	24	32	9	40	36	65
46	58	20	64	122	422	103	29	16	21	38	29	25	73	45	66
46	133	7	41	94	634	43	21	448	6	98	70	11	59	106	67
79	155	64	118	309	1,141	217	179	90	88	94	51	82	162	140	68
377	729	48	492	1,308	5,653	431	344	2,892	33	1,158	367	97	729	1,070	69
595	368	192	530	1,694	5,290	1,036	1,974	1,181	256	703	388	661	649	664	70
2	3	13	12	4	3	6	14	4	...	17	2	2	5	9	71
23	13	54	29	25	22	34	131	18	8	78	10	18	23	25	72
2	9	52	45	5	8	16	69	23	...	45	3	3	17	48	73
116	67	262	101	80	51	104	699	93	22	360	26	98	83	83	74
4	9	51	22	7	7	14	70	18	...	37	4	2	12	32	75
69	37	158	49	38	32	66	487	52	10	186	12	80	50	44	76
8	10	6	11	9	34	2	7	9	...	14	14	3	10	11	77
27	27	33	36	51	147	64	28	9	5	12	21	10	41	45	78
51	28	54	19	38	141	3	27	65	...	50	34	10	37	97	79
364	191	62	87	197	640	135	70	60	35	95	85	29	149	183	80
2	5	2	1	2	9	3	2	2	...	6	1	1	1	4	81
15	24	4	17	8	27	34	11	16	2	15	5	7	6	15	82
3	68	2	6	10	36	4	2	2	...	59	9	3	1	7	83
185	82	12	31	29	65	109	24	137	6	63	14	15	48	40	84

Stub items continued

Part 2 of 5

County Table 11.–FARMS REPORTING ACREAGE AND QUANTITY

	Item (For definitions and explanations, see text)	Franklin	Fulton	Garland	Grant	Greene	Hempstead	Hot Spring	Howard	Independence	Izard
	Small grains harvested–Continued										
1	Rice.....farms reporting 1959...	...	...	...	...	53	...	1	...	5	...
2	1954...	...	...	...	1	53	...	...	...	4	...
3	acres 1959...	...	...	...	...	4,034	...	380	...	415	...
4	1954...	...	...	...	100	9,379	...	...	...	750	...
5	bushels 1959...	...	...	...	...	326,474	...	28,000	...	40,700	...
6	1954...	...	...	...	5,000	581,623	...	...	...	45,000	...
7	Sales.....bushels 1959...	...	...	...	...	321,460	...	28,000	...	40,700	...
8	1954...	...	...	...	5,000	576,725	...	...	...	45,000	...
	Farms reporting by acres harvested:										
9	Under 10 acres.....farms reporting 1959...	...	...	...	...	3	...	...	...	...	...
10	10 to 24 acres.....farms reporting 1959...	...	...	...	...	5	...	...	...	1	...
11	25 to 49 acres.....farms reporting 1959...	...	...	...	...	12	...	...	...	...	...
12	50 to 99 acres.....farms reporting 1959...	...	...	...	...	20	...	...	...	3	...
13	100 or more acres.....farms reporting 1959...	...	...	...	...	13	...	1	...	1	...
14	Rye.....farms reporting 1959...	...	...	...	...	4	...	...	...	...	...
15	acres 1959...	...	...	...	...	25	...	...	...	...	...
16	bushels 1959...	...	...	...	...	340	...	...	...	...	...
17	Sales.....bushels 1959...	...	...	...	...	...	...	...	...	...	...
18	Other grains.....farms reporting 1959...	8	3	2	...	27	...	...	...	1	...
19	acres 1959...	44	13	5	...	235	...	...	...	5	...
20	bushels 1959...	1,565	195	77	...	3,758	...	...	...	150	...
21	Sales.....bushels 1959...	...	...	...	...	325	...	...	...	150	...
	Annual legumes:										
22	Soybeans grown for all purposes.....farms reporting 1959...	49	10	10	12	1,429	41	16	2	306	11
23	1954...	91	14	4	32	1,458	32	22	8	315	15
24	acres grown alone 1959...	2,690	111	115	445	78,172	2,070	323	100	23,467	154
25	1954...	3,090	194	29	309	35,805	782	275	64	12,282	135
26	acres grown with other crops 1959...	...	8	...	...	2,976	...	5	...	25	12
27	1954...	...	...	...	37	12,767	3	...	15	238	...
28	Harvested for beans.....farms reporting 1959...	41	...	4	4	1,344	36	9	2	281	3
29	1954...	36	4	...	4	1,141	12	2	...	250	3
30	acres grown alone 1959...	2,609	...	37	396	76,002	2,040	220	90	22,935	98
31	1954...	1,878	80	...	85	31,505	346	88	...	11,173	88
32	acres grown with other crops 1959...	...	...	...	...	932	...	5	...	10	...
33	1954...	...	...	...	...	10,135	...	...	...	...	...
34	bushels 1959...	58,572	...	520	8,303	1,430,812	50,404	3,125	2,200	493,272	2,360
35	1954...	11,677	600	...	850	386,308	4,125	360	...	109,522	750
36	Cut for hay.....farms reporting 1959...	9	8	7	3	141	5	5	1	32	6
37	1954...	37	10	1	17	377	18	16	5	54	6
38	acres grown alone 1959...	81	59	63	14	1,263	30	35	10	384	42
39	1954...	759	91	19	85	3,248	421	143	26	681	28
40	acres grown with other crops 1959...	...	...	...	...	34	...	...	...	...	...
41	1954...	...	...	...	31	79	3	...	...	...	...
42	tons 1959...	158	75	155	10	1,434	49	30	15	491	76
43	1954...	708	45	15	50	2,072	293	102	18	515	19
44	Hogged or grazed, or cut for silage.....farms reporting 1959...	...	2	1	6	81	...	2	...	8	2
45	1954...	24	4	1	9	172	3	6	2	35	3
46	acres grown alone 1959...	...	52	15	33	787	...	7	...	83	14
47	1954...	273	23	4	110	811	15	44	15	292	9
48	acres grown with other crops 1959...	...	8	...	...	820	...	...	...	15	12
49	1954...	...	...	...	6	2,287	...	...	15	183	...
50	Plowed under for green manure.....farms reporting 1959...	...	...	...	1	73	...	2	...	2	...
51	1954...	10	...	2	3	35	...	...	1	14	3
52	acres grown alone 1959...	...	...	...	2	120	...	61	...	65	...
53	1954...	180	...	6	29	241	...	...	23	136	10
54	acres grown with other crops 1959...	...	...	...	...	1,190	...	...	...	...	...
55	1954...	...	...	...	...	266	...	...	...	55	...
	Farms classified by acres grown alone harvested for beans:										
56	Under 10 acres.....farms reporting 1959...	8	...	3	...	126	3	3	...	20	...
57	10 to 24 acres.....farms reporting 1959...	5	...	...	1	300	12	3	1	60	1
58	25 to 49 acres.....farms reporting 1959...	9	...	1	...	377	7	2	...	59	1
59	50 to 99 acres.....farms reporting 1959...	11	...	...	1	345	8	...	1	70	1
60	100 or more acres....farms reporting 1959...	8	...	...	2	196	6	1	...	72	...
61	Cowpeas grown alone for all purposes except for fresh market, or for canning, freezing, or other processing.....farms reporting 1959...	37	12	13	41	32	55	26	30	38	28
62	1954...	127	9	13	104	190	198	62	111	91	43
63	acres 1959...	181	43	32	120	164	121	45	75	163	103
64	1954...	684	24	29	322	888	718	182	290	345	117
65	Harvested for dry peas.....farms reporting 1959...	17	3	5	16	10	44	21	22	11	15
66	1954...	6	2	2	21	28	92	18	40	24	15
67	acres 1959...	46	3	8	36	21	71	30	33	36	29
68	1954...	40	2	4	57	99	321	37	70	54	25
69	bushels 1959...	339	24	35	521	147	854	249	394	219	250
70	1954...	125	25	35	150	470	1,515	107	257	247	160
71	Cut for hay.....farms reporting 1959...	10	5	4	8	17	7	1	2	19	11
72	1954...	20	4	4	60	139	25	15	20	47	18
73	acres 1959...	73	31	6	15	102	19	1	11	112	44
74	1954...	148	8	10	191	684	203	58	46	174	53
75	tons 1959...	33	20	8	20	98	18	1	19	164	32
76	1954...	96	7	7	188	444	53	17	34	113	36
77	Hogged or grazed, or cut for silage.....farms reporting 1959...	5	3	3	18	8	5	5	9	7	6
78	1954...	73	3	5	23	29	79	23	36	19	7
79	acres 1959...	29	8	15	67	41	26	9	22	12	30
80	1954...	358	14	10	69	68	178	71	114	68	20
81	Plowed under for green manure.....farms reporting 1959...	7	1	1	1	...	1	1	3	2	...
82	1954...	30	...	2	2	10	11	6	19	7	7
83	acres 1959...	33	1	3	2	...	5	5	9	3	...
84	1954...	138	...	5	5	37	16	16	60	49	19

OF CROPS HARVESTED: CENSUSES OF 1959 AND 1954—Continued

Part 2 of 5

Jackson	Jefferson	Johnson	Lafayette	Lawrence	Lee	Lincoln	Little River	Logan	Lonoke	Madison	Marion	Miller	Mississippi	Monroe	Montgomery	
202	88	...	5	81	87	51	2	...	289	...	...	4	9	103	...	1
181	94	...	4	52	110	54	2	...	343	...	...	5	11	99	...	2
17,609	12,810	...	751	5,545	7,451	10,530	201	...	30,510	...	...	428	1,356	10,515	...	3
30,505	26,930	...	1,100	8,556	15,428	16,144	300	...	61,307	...	...	1,050	3,307	19,961	...	4
1,327,498	874,306	...	41,550	422,846	489,232	706,779	14,840	...	2,385,506	...	...	24,290	75,204	753,820	...	5
1,732,423	1,439,425	...	38,700	517,556	953,930	786,463	8,500	...	3,657,191	...	...	38,500	168,343	1,132,255	...	6
1,319,610	840,990	...	41,550	419,411	483,896	700,399	14,840	...	2,361,241	...	...	24,040	75,204	746,356	...	7
1,681,623	1,411,589	...	37,900	509,526	936,350	755,486	8,500	...	3,586,365	...	...	37,340	167,981	1,118,072	...	8
40	...	...	...	11	11	1	...	...	20	...	...	...	...	14	...	9
27	6	...	1	10	13	5	...	...	37	...	...	...	...	12	...	10
32	7	...	...	17	16	6	1	...	36	...	...	...	1	12	...	11
46	29	...	...	25	21	10	...	...	76	...	...	2	3	24	...	12
57	46	...	4	18	26	29	1	...	120	...	...	2	5	41	...	13
...	...	...	...	1	...	...	1	...	...	...	...	...	12	...	...	14
...	...	...	...	4	...	...	5	...	...	...	...	...	144	...	...	15
...	...	...	...	50	...	...	40	...	...	...	...	...	2,320	...	...	16
...	...	...	...	...	...	...	...	...	...	...	...	...	1,238	...	...	17
6	2	2	3	14	9	3	2	2	4	...	1	1	24	1	...	18
58	98	3	27	133	120	884	203	33	36	...	4	30	335	1	...	19
765	2,475	75	1,140	1,366	5,654	11,970	6,025	325	525	...	20	700	6,321	15	...	20
...	...	...	...	65	40	...	...	250	...	...	...	400	2,054	...	...	21
911	652	60	56	782	1,118	455	35	132	727	3	2	27	1,746	581	3	22
1,091	385	106	45	916	697	121	30	193	449	9	6	13	2,454	259	13	23
131,639	58,624	6,675	1,577	64,460	77,907	44,076	2,849	5,840	73,714	69	9	1,839	242,920	52,182	9	24
75,609	19,077	5,203	1,256	44,768	21,946	5,416	1,109	5,133	24,322	47	41	420	170,952	10,276	57	25
179	97	75	50	559	144	1,000	43	7	...	...	...	10	2,222	...	...	26
18	35	...	29	652	687	178	...	...	1	10	...	...	12,612	25	...	27
904	633	53	35	767	1,080	449	26	117	721	1	...	23	1,744	579	1	28
1,061	260	66	12	789	342	89	12	110	331	...	1	2	2,413	151	...	29
131,255	58,173	6,250	1,126	63,660	77,091	42,857	2,176	5,582	72,936	50	...	1,764	241,485	51,975	5	30
74,200	14,763	4,392	620	40,775	17,910	4,092	402	3,736	19,307	...	3	73	169,181	8,586	...	31
127	89	75	29	17	66	...	6	...	...	...	...	...	2,032	...	...	32
18	15	...	...	142	74	...	...	...	...	...	...	...	11,820	25	...	33
2,470,006	1,475,245	109,430	33,891	1,113,291	1,742,713	1,088,946	52,098	133,188	1,746,470	650	...	33,661	6,101,248	1,197,636	125	34
735,691	170,983	37,180	9,373	318,303	185,796	46,216	2,775	42,663	171,718	...	35	635	2,590,100	64,153	...	35
27	19	5	20	39	72	6	16	21	8	1	2	2	8	5	2	36
91	100	38	31	202	380	29	22	105	73	4	4	7	54	104	8	37
231	80	30	335	309	555	523	663	198	357	4	9	27	117	72	4	38
818	2,049	475	569	2,335	3,192	409	668	990	1,572	16	33	57	812	1,043	36	39
...	8	...	...	...	9	500	37	...	...	...	...	...	7	...	...	40
...	14	...	...	2	46	90	...	...	...	5	...	...	3	...	...	41
266	57	28	477	322	792	1,034	982	273	462	3	11	44	138	182	4	42
424	1,851	264	542	1,253	2,399	292	404	638	1,542	2	25	18	851	1,111	28	43
8	2	2	6	24	25	5	1	4	5	1	...	3	10	1	...	44
15	12	9	5	95	43	10	2	26	22	3	1	1	33	15	6	45
103	9	135	57	443	135	626	10	50	36	15	...	43	303	80	...	46
220	380	111	40	1,255	423	148	16	200	426	9	5	200	599	244	21	47
52	...	...	21	515	69	500	...	7	...	...	...	10	168	...	...	48
...	6	...	29	489	453	8	...	...	...	5	...	...	567	...	...	49
1	6	1	4	7	4	3	...	1	5	...	...	1	12	2	...	50
14	52	5	2	23	24	14	2	10	89	2	...	4	22	14	...	51
50	362	260	59	48	126	70	...	10	385	...	...	5	1,015	55	...	52
371	1,885	225	27	403	421	767	23	207	3,017	22	...	90	360	403	...	53
...	...	...	...	27	...	...	...	...	...	...	...	...	15	...	...	54
...	...	...	...	19	114	80	...	...	1	...	...	...	222	...	...	55
40	89	5	6	37	190	61	3	25	56	...	...	2	80	80	1	56
100	153	3	12	114	307	115	6	34	129	...	...	3	268	135	...	57
149	115	9	10	157	229	90	6	19	148	...	...	6	325	127	...	58
235	91	10	5	229	151	58	2	22	136	1	...	6	406	86	...	59
380	185	26	2	230	203	125	9	17	252	...	...	6	665	151	...	60
33	37	25	62	21	105	57	43	140	61	3	2	53	2	43	16	61
106	200	67	162	95	561	219	53	165	231	25	7	97	11	290	39	62
209	101	58	257	111	305	422	875	1,186	254	22	6	178	3	103	30	63
637	712	553	613	349	2,437	1,064	593	846	1,129	50	17	541	78	1,205	115	64
12	22	12	39	3	63	44	24	120	30	1	...	43	1	29	15	65
32	79	15	111	23	100	67	8	70	96	3	...	32	8	133	23	66
56	33	18	76	3	61	175	409	953	131	15	...	81	1	49	17	67
121	358	284	341	83	302	281	23	346	249	3	...	137	65	444	40	68
263	270	151	664	26	645	3,290	3,184	8,104	826	150	...	557	2	379	123	69
727	3,663	1,240	1,253	332	3,204	2,359	331	2,443	1,424	5	...	2,169	796	1,701	136	70
13	13	7	3	10	30	5	6	4	15	1	...	3	...	10	...	71
68	58	11	5	55	412	62	14	32	74	15	4	9	1	113	5	72
58	42	23	11	49	116	16	52	22	65	1	...	6	...	33	...	73
486	169	63	18	201	1,873	259	113	159	375	32	10	135	3	510	39	74
64	36	21	8	38	134	17	31	23	67	2	...	3	...	31	...	75
384	260	51	11	122	1,208	204	84	119	263	21	9	178	3	439	23	76
8	1	4	24	10	13	7	15	18	11	1	1	12	...	2	2	77
5	40	28	41	19	47	64	28	52	37	6	2	53	2	51	12	78
72	4	11	170	59	123	194	408	168	42	6	5	90	...	2	13	79
10	84	115	160	59	121	355	394	228	223	14	6	230	10	169	29	80
2	3	3	...	...	2	1	2	6	6	...	1	1	1	6	...	81
2	27	19	15	3	28	36	7	20	44	1	1	5	...	12	3	82
23	22	6	...	...	5	37	6	43	16	...	1	1	2	19	...	83
20	101	91	94	6	141	169	63	113	282	1	1	39	...	82	7	84

Stub items continued

Part 2 of 5

County Table 11.–FARMS REPORTING ACREAGE AND QUANTITY

	Item (For definitions and explanations, see text)	Nevada	Newton	Ouachita	Perry	Phillips	Pike	Poinsett	Polk	Pope	Prairie
	Small grains harvested–Continued										
1	Rice.....farms reporting 1959...	...	...	...	6	18	...	285	...	...	311
2	1954...	...	...	...	9	33	...	282	...	...	334
3	acres 1959...	...	...	...	847	4,535	...	33,059	...	...	31,070
4	1954...	...	...	...	1,724	9,699	...	59,555	...	...	56,545
5	bushels 1959...	...	...	...	40,522	270,419	...	2,678,757	...	...	2,465,820
6	1954...	...	...	...	81,400	531,240	...	3,978,726	...	...	3,418,597
7	Sales.....bushels 1959...	...	...	...	38,922	270,219	...	2,625,537	...	...	2,425,648
8	1954...	...	...	...	78,380	515,292	...	3,941,849	...	...	3,379,006
	Farms reporting by acres harvested:										
9	Under 10 acres.....farms reporting 1959...	...	...	...	1	...	...	10	...	...	15
10	10 to 24 acres.....farms reporting 1959...	...	...	...	...	...	...	16	...	...	20
11	25 to 49 acres.....farms reporting 1959...	...	...	...	1	1	...	26	...	...	45
12	50 to 99 acres.....farms reporting 1959...	...	...	...	2	2	...	90	...	...	94
13	100 or more acres.....farms reporting 1959...	...	...	...	2	15	...	143	...	...	137
14	Rye.....farms reporting 1959...	...	...	...	1	...	...	1	...	...	...
15	acres 1959...	...	...	...	10	...	...	5	...	...	...
16	bushels 1959...	...	...	...	275	...	...	75	...	...	...
17	Sales.....bushels 1959...	...	...	...	255	...	...	...	...	...	...
18	Other grains.....farms reporting 1959...	...	...	...	2	1	1	5	1	3	3
19	acres 1959...	...	...	...	7	10	15	27	11	77	20
20	bushels 1959...	...	...	...	450	150	700	670	300	1,216	256
21	Sales.....bushels 1959...	...	...	...	...	...	...	100	...	55	...
	Annual legumes:										
22	Soybeans grown for all purposes.....farms reporting 1959...	5	27	8	65	1,039	12	1,345	8	113	500
23	1954...	13	37	12	57	717	12	1,462	22	135	260
24	acres grown alone 1959...	96	116	111	4,471	99,944	421	173,444	32	10,875	69,477
25	1954...	121	175	43	1,805	17,613	301	80,374	119	7,217	15,905
26	acres grown with other crops 1959...	...	5	6	...	424	...	633	1	...	41
27	1954...	...	12	3	20	155	...	4,090	38	2	14
28	Harvested for beans.....farms reporting 1959...	2	1	2	62	1,020	9	1,338	1	111	489
29	1954...	...	...	2	30	287	8	1,376	...	95	215
30	acres grown alone 1959...	65	1	46	4,394	98,817	403	173,006	4	10,867	68,765
31	1954...	...	...	4	1,246	12,485	230	78,050	...	6,321	14,816
32	acres grown with other crops 1959...	...	...	...	...	400	...	421	...	...	1
33	1954...	...	...	...	...	100	...	3,025	...	...	...
34	bushels 1959...	1,050	10	324	97,771	2,204,796	7,050	4,194,851	60	250,640	1,643,409
35	1954...	...	...	40	8,896	153,762	2,338	1,006,238	...	49,254	164,037
36	Cut for hay.....farms reporting 1959...	3	24	2	5	45	2	19	7	2	1
37	1954...	10	23	6	22	441	3	134	17	36	34
38	acres grown alone 1959...	31	111	13	62	703	8	291	28	4	5
39	1954...	103	108	32	344	4,556	18	1,721	95	735	490
40	acres grown with other crops 1959...	...	5	...	...	...	...	20	1	...	...
41	1954...	...	6	...	...	...	...	34	38	2	...
42	tons 1959...	34	151	22	105	909	10	620	21	8	10
43	1954...	167	74	22	172	4,762	17	1,958	81	414	364
44	Hogged or grazed, or cut for silage.....farms reporting 1959...	...	2	4	1	12	2	16	...	1	3
45	1954...	4	10	4	10	18	1	54	6	6	19
46	acres grown alone 1959...	...	4	52	5	388	10	105	...	4	15
47	1954...	18	50	7	161	134	40	140	24	53	351
48	acres grown with other crops 1959...	...	...	6	...	20	...	185	...	...	...
49	1954...	...	6	3	...	55	...	959	...	...	14
50	Plowed under for green manure.....farms reporting 1959...	...	...	...	1	4	...	5	...	...	7
51	1954...	...	4	...	4	26	1	19	...	6	10
52	acres grown alone 1959...	...	...	...	10	36	...	42	...	...	692
53	1954...	...	17	...	54	438	13	463	...	108	248
54	acres grown with other crops 1959...	...	...	...	...	4	...	7	...	...	40
55	1954...	...	...	...	20	...	...	72	...	...	...
	Farms classified by acres grown alone harvested for beans:										
56	Under 10 acres.....farms reporting 1959...	...	1	...	9	195	1	44	1	11	14
57	10 to 24 acres.....farms reporting 1959...	1	...	1	10	278	1	220	...	27	65
58	25 to 49 acres.....farms reporting 1959...	...	...	1	16	164	3	296	...	17	71
59	50 to 99 acres.....farms reporting 1959...	1	...	...	13	122	4	274	...	13	86
60	100 or more acres...farms reporting 1959...	...	...	...	14	261	...	504	...	43	253
61	Cowpeas grown alone for all purposes except for fresh market, or for canning, freezing, or other processing.....farms reporting 1959...	123	18	107	17	46	7	16	35	26	36
62	1954...	225	40	335	65	450	32	70	98	71	132
63	acres 1959...	335	41	273	54	158	36	49	73	63	676
64	1954...	737	78	1,137	183	1,868	85	282	203	195	544
65	Harvested for dry peas....farms reporting 1959...	106	7	91	6	19	1	7	24	9	27
66	1954...	122	5	236	14	99	19	18	43	27	43
67	acres 1959...	232	11	193	4	71	10	12	45	19	635
68	1954...	315	9	672	33	282	42	66	71	47	122
69	bushels 1959...	1,535	98	2,219	60	639	25	134	414	364	5,585
70	1954...	1,201	55	2,084	103	3,746	89	241	335	205	1,095
71	Cut for hay.....farms reporting 1959...	3	9	4	7	21	4	7	4	9	8
72	1954...	25	16	23	27	328	4	43	29	15	46
73	acres 1959...	10	26	8	20	70	22	32	6	22	18
74	1954...	99	37	65	99	1,311	17	193	56	66	185
75	tons 1959...	6	15	5	14	62	32	34	5	24	14
76	1954...	35	32	32	67	1,270	6	119	58	25	126
77	Hogged or grazed, or cut for silage.....farms reporting 1959...	16	1	13	4	5	2	3	6	7	5
78	1954...	72	14	83	16	12	6	13	19	24	40
79	acres 1959...	69	1	42	20	13	4	5	12	20	18
80	1954...	249	23	348	35	104	15	19	51	46	162
81	Plowed under for green manure.....farms reporting 1959...	6	2	2	1	2	...	...	3	1	1
82	1954...	21	6	12	11	31	3	2	8	7	16
83	acres 1959...	24	3	30	10	4	...	...	10	2	5
84	1954...	74	9	52	16	171	11	4	25	36	75

OF CROPS HARVESTED: CENSUSES OF 1959 AND 1954—Continued

Part 2 of 5

Pulaski	Randolph	St. Francis	Saline	Scott	Searcy	Sebastian	Sevier	Sharp	Stone	Union	Van Buren	Wash-ington	White	Woodruff	Yell	
13	20	163	...	...	...	...	...	...	...	1	...	...	9	170	...	1
12	20	151	...	...	...	...	...	...	...	...	...	...	10	154	...	2
1,276	1,860	16,259	...	...	...	...	...	...	...	55	...	...	920	16,319	...	3
2,615	4,573	31,576	...	...	...	...	...	...	...	...	...	...	1,767	31,121	...	4
74,806	154,905	1,150,431	...	...	...	...	...	...	...	4,875	...	...	72,467	1,232,679	...	5
114,760	235,669	1,817,583	...	...	...	...	...	...	...	...	...	...	111,250	1,801,162	...	6
74,506	154,745	1,139,378	...	...	...	...	...	...	...	4,765	...	...	71,779	1,206,942	...	7
112,260	218,725	1,767,540	...	...	...	...	...	...	...	...	...	...	109,836	1,763,774	...	8
1	3	20	...	...	...	...	...	...	...	...	...	...	1	25	...	9
...	5	23	...	...	...	...	...	...	...	...	...	...	2	22	...	10
3	1	18	...	...	...	...	...	...	...	...	...	...	...	27	...	11
4	4	39	...	...	...	...	...	...	...	1	...	...	2	31	...	12
5	7	63	...	...	...	...	...	...	...	...	...	...	4	65	...	13
1	...	...	...	...	...	...	...	...	...	...	...	2	...	...	...	14
2	...	...	...	...	...	...	...	...	...	...	...	14	...	...	...	15
40	...	...	...	...	...	...	...	...	...	...	...	246	...	...	...	16
...	...	...	...	...	...	...	...	...	...	...	...	180	...	...	...	17
2	6	7	2	...	...	...	1	...	...	1	2	28	7	4	5	18
84	35	105	33	...	...	...	10	...	...	2	7	333	72	63	99	19
2,139	935	2,965	665	...	...	...	150	...	...	15	175	7,484	889	1,800	1,680	20
...	100	2,375	...	...	...	...	...	...	...	...	...	2,410	85	...	300	21
178	384	668	27	11	28	36	2	20	13	5	6	24	323	602	138	22
174	464	444	29	60	27	67	5	47	20	17	32	38	212	527	162	23
24,331	33,540	90,652	653	67	162	2,744	26	380	100	37	98	252	16,990	74,968	10,938	24
12,720	29,761	26,445	325	611	182	1,523	25	916	223	82	443	373	6,698	32,067	7,685	25
60	59	28	1	2	3	35	...	65	79	...	...	14	4	98	121	26
30	939	114	55	24	9	...	...	444	128	7	145	112	127	339	39	27
172	348	643	12	3	...	28	1	12	1	...	...	8	300	594	130	28
135	420	238	2	8	...	23	...	22	2	...	8	2	88	436	84	29
23,377	33,049	90,059	305	26	...	2,509	12	337	17	...	...	114	16,666	74,662	10,805	30
10,634	28,593	21,215	30	164	...	1,023	...	662	64	...	242	12	4,329	29,119	4,630	31
...	34	...	...	2	...	...	...	1	...	...	...	...	2	73	114	32
...	866	...	...	15	...	...	...	...	...	...	...	...	...	...	...	33
538,755	664,240	2,148,370	5,481	604	...	48,948	70	5,560	400	...	...	1,858	334,374	1,703,394	233,823	34
118,875	257,133	181,345	100	1,228	...	9,782	...	7,074	370	...	4,362	101	33,250	258,667	26,910	35
6	54	33	18	5	25	4	1	5	7	5	4	16	24	19	10	36
47	79	219	25	37	16	32	3	14	12	10	10	20	109	108	58	37
868	423	310	242	27	146	19	1	23	56	37	12	133	155	121	39	38
1,112	874	3,596	274	330	86	376	18	159	55	33	98	205	1,718	1,922	1,098	39
...	14	...	1	...	...	5	...	...	20	...	...	8	...	...	7	40
...	7	58	...	2	6	...	...	13	...	...	...	...	...	8	7	41
1,323	601	354	295	17	167	31	2	33	85	49	17	211	237	185	58	42
689	446	2,987	144	225	31	265	9	111	41	21	144	195	784	646	1,079	43
4	9	16	2	3	3	3	...	4	5	...	2	2	10	5	3	44
7	19	16	4	14	7	16	2	17	6	5	10	10	23	37	9	45
83	48	189	101	14	7	186	...	20	27	...	86	5	152	135	59	46
148	212	160	21	77	78	99	7	85	91	13	58	93	231	511	81	47
60	11	28	...	...	3	30	...	64	59	...	...	6	2	25	...	48
...	58	28	55	6	3	...	...	356	128	7	145	100	75	331	32	49
1	3	6	1	...	1	1	1	...	...	...	...	...	2	1	1	50
23	8	47	...	5	4	2	...	3	2	2	4	9	19	13	24	51
3	20	94	5	...	9	30	13	...	...	...	...	...	17	50	35	52
826	82	1,474	...	40	18	25	...	10	13	36	45	63	420	515	1,876	53
...	...	...	...	...	...	...	...	...	...	...	...	...	...	...	...	54
30	8	28	...	1	...	...	...	75	...	...	...	12	52	...	...	55
9	18	81	4	2	...	1	...	4	...	...	...	3	38	44	9	56
23	50	146	3	1	...	5	1	3	1	...	...	3	89	109	33	57
30	53	88	2	...	...	2	...	3	...	...	...	2	63	106	33	58
39	106	91	3	...	...	11	...	1	...	...	...	...	63	98	26	59
71	121	237	...	...	...	9	...	1	...	...	...	...	47	237	29	60
33	13	119	7	17	16	21	28	17	35	222	40	13	125	27	36	61
80	38	280	26	58	61	100	65	20	38	257	100	57	402	153	75	62
211	59	375	10	28	53	131	64	68	110	494	65	36	383	58	133	63
365	213	1,374	62	196	147	558	228	67	72	652	246	241	1,519	709	272	64
20	...	53	3	9	6	11	21	4	7	199	20	7	66	15	19	65
37	6	109	9	8	6	15	37	4	10	144	31	17	100	71	30	66
123	...	131	5	11	7	77	38	8	15	352	28	11	148	20	36	67
173	61	325	12	7	9	30	88	5	13	298	71	69	227	192	91	68
680	...	891	29	108	40	1,000	314	78	142	5,118	217	64	1,684	152	241	69
1,195	514	1,242	30	36	86	280	307	21	43	1,870	271	909	1,462	794	349	70
4	9	40	1	4	8	3	4	9	9	9	11	4	32	10	9	71
16	23	126	15	11	10	33	18	8	12	26	16	15	171	50	26	72
44	40	121	1	5	20	25	18	45	32	22	17	11	136	19	62	73
36	108	761	38	32	18	164	109	14	24	77	33	34	693	206	89	74
29	43	100	1	5	26	23	25	45	32	21	21	8	137	17	48	75
21	61	327	21	22	16	142	105	17	20	70	21	36	374	112	54	76
5	4	20	1	4	4	3	1	4	19	31	6	2	20	6	5	77
19	8	30	4	34	41	39	7	11	11	88	38	22	75	28	18	78
21	19	79	1	12	26	7	4	15	60	120	16	2	71	17	29	79
73	41	154	11	129	107	216	20	48	30	263	92	67	283	150	70	80
6	...	9	2	...	...	4	3	...	1	...	3	1	11	1	3	81
12	1	29	1	9	4	21	6	...	5	12	19	11	81	13	7	82
23	...	44	3	...	...	22	4	...	3	...	4	12	28	2	6	83
83	3	134	1	28	13	148	11	...	5	14	50	71	316	161	22	84

Stub items continued

Part 3 of 5

County Table 11.–FARMS REPORTING ACREAGE AND QUANTITY

	Item (For definitions and explanations, see text)	The State	Arkansas	Ashley	Baxter	Benton	Boone	Bradley	Calhoun	Carroll
	Annual legumes–Continued									
1	Peanuts grown alone for all purposes.....farms reporting 1959...	2,624	23	36	4	6	3	34	78	...
2	1954...	3,549	10	21	2	8	1	86	100	1
3	acres 1959...	2,842	7	23	...	...	...	34	176	...
4	1954...	6,601	11	27	1	8	1	123	125	3
5	Harvested for picking and threshing.....farms reporting 1959...	2,216	23	28	4	6	...	31	61	...
6	1954...	2,140	10	21	...	8	...	28	50	1
7	acres 1959...	2,147	7	15	...	...	...	29	63	...
8	1954...	3,314	10	19	...	6	...	49	62	3
9	pounds 1959...	915,761	4,595	7,144	382	352	210	12,989	18,993	...
10	1954...	772,690	4,202	5,815	...	886	...	6,276	12,641	3,300
11	Vines or tops saved for hay or forage.....farms reporting 1959...	501	...	6	...	...	...	5	21	...
12	1954...	1,993	2	7	2	2	1	62	45	...
13	acres 1959...	923	...	9	...	...	...	8	112	...
14	1954...	4,186	3	11	1	2	1	74	55	...
15	tons 1959...	952	...	9	...	...	...	11	111	...
16	1954...	2,877	2	10	2	1	1	65	111	...
	Hay crops:									
17	Land from which hay was cut.....acres 1959...	636,967	4,702	4,338	5,659	33,454	15,991	2,212	1,481	17,716
18	1954...	775,678	8,396	7,901	7,033	38,496	18,927	4,446	2,521	19,762
19	Alfalfa and alfalfa mixtures cut for hay and for dehydrating.....farms reporting 1959...	1,999	1	...	63	171	115	2	...	108
20	1954...	3,273	1	1	91	254	293	...	...	192
21	acres 1959...	34,571	12	...	466	1,686	1,245	22	...	1,017
22	1954...	44,953	6	5	744	1,711	2,468	...	...	1,353
23	tons 1959...	83,166	40	...	882	3,408	2,314	19	...	2,038
24	1954...	82,692	10	5	1,385	2,612	3,073	...	...	1,531
25	Sales.....farms reporting 1959...	341	...	...	8	22	19	...	...	9
26	1954...	419	...	...	5	18	11	...	...	6
27	tons 1959...	27,715	...	...	75	294	165	...	...	111
28	1954...	22,813	...	...	72	206	82	...	...	24
29	Clover, timothy, and mixtures of clover and grasses cut for hay.....farms reporting 1959...	3,394	...	2	26	673	218	9	4	140
30	1954...	1,605	1	1	18	135	41	5	2	57
31	acres 1959...	64,912	...	70	515	10,175	4,121	105	42	2,372
32	1954...	25,725	40	20	172	1,680	546	73	18	630
33	tons 1959...	84,863	...	65	519	14,410	5,947	144	20	2,818
34	1954...	22,395	20	20	140	1,617	411	60	13	492
35	Sales.....farms reporting 1959...	286	...	1	3	59	16	1	1	7
36	1954...	87	...	...	2	11	4	...	...	4
37	tons 1959...	6,488	...	10	70	882	571	5	5	123
38	1954...	2,080	...	...	33	111	31	...	...	16
39	Lespedeza cut for hay.....farms reporting 1959...	16,236	172	135	157	564	308	140	107	331
40	1954...	13,199	266	235	82	116	90	215	124	120
41	acres 1959...	252,341	4,392	3,082	2,553	7,668	4,730	1,071	889	4,498
42	1954...	198,577	7,876	6,564	1,259	1,354	1,217	2,232	889	1,445
43	tons 1959...	324,926	6,290	5,328	2,335	8,736	5,536	1,184	1,082	4,406
44	1954...	152,567	7,559	6,460	768	962	755	1,084	627	1,008
45	Sales.....farms reporting 1959...	1,443	20	21	11	50	20	4	5	28
46	1954...	637	36	16	1	6	1	4	3	5
47	tons 1959...	27,083	928	371	98	689	208	13	28	362
48	1954...	13,263	1,210	533	6	33	10	23	14	20
49	Oats, wheat, barley, rye, or other small grains cut for hay.....farms reporting 1959...	3,412	3	4	56	368	127	39	26	169
50	1954...	17,952	13	38	242	1,862	638	142	143	685
51	acres 1959...	39,342	101	53	478	3,852	1,108	349	338	1,593
52	1954...	195,977	262	317	2,650	21,923	7,621	1,504	1,256	8,271
53	tons 1959...	42,679	95	41	456	4,584	1,599	298	399	1,612
54	1954...	210,492	324	343	2,588	29,323	9,280	1,464	960	8,694
55	Sales.....farms reporting 1959...	130	...	2	1	16	7	...	1	7
56	1954...	683	...	...	9	119	30	4	7	26
57	tons 1959...	1,208	...	13	1	135	47	...	10	35
58	1954...	7,902	...	...	40	1,352	423	40	37	363
59	Wild hay cut.....farms reporting 1959...	5,836	7	7	43	212	115	16	17	155
60	1954...	9,641	9	25	56	287	259	22	18	155
61	acres 1959...	89,151	82	155	485	3,572	1,963	79	149	2,763
62	1954...	132,245	182	422	682	4,598	3,129	166	137	2,224
63	tons 1959...	99,496	128	138	616	4,096	1,873	69	132	2,531
64	1954...	89,210	153	283	429	2,973	2,232	78	73	1,381
65	Sales.....farms reporting 1959...	453	3	2	1	28	7	2	1	8
66	1954...	380	1	1	1	19	12	...	...	2
67	tons 1959...	7,842	53	23	6	549	127	14	5	69
68	1954...	5,442	18	11	2	256	117	...	...	8
69	Other hay cut.....farms reporting 1959...	8,064	5	21	76	508	176	39	9	280
70	1954...	12,155	3	12	139	640	267	25	31	425
71	acres 1959...	155,953	115	978	1,162	6,369	2,824	586	63	5,473
72	1954...	177,630	30	573	1,526	7,051	3,929	471	221	5,816
73	tons 1959...	190,573	157	1,464	1,301	8,202	3,483	463	91	5,885
74	1954...	143,343	19	312	1,195	5,865	2,819	243	113	4,168
75	Sales.....farms reporting 1959...	823	...	2	6	53	13	5	...	25
76	1954...	683	...	1	2	44	5	...	1	8
77	tons 1959...	16,485	...	100	42	588	146	46	...	319
78	1954...	12,560	...	10	52	513	25	...	2	56
79	Grass silage made from grasses, alfalfa, clover, or small grains.....farms reporting 1959...	21	...	...	...	8	...	...	...	...
80	1954...	26	...	...	...	13	1	...	...	2
81	acres 1959...	697	...	...	...	132	...	...	...	...
82	1954...	571	...	...	...	179	17	...	...	23
83	tons, green weight 1959...	3,465	...	...	...	625	...	...	...	...
84	1954...	3,323	...	...	...	991	130	...	...	95

Z Reported in small fractions.

OF CROPS HARVESTED: CENSUSES OF 1959 AND 1954

Part 3 of 5

Chicot	Clark	Clay	Cleburne	Cleveland	Columbia	Conway	Craighead	Crawford	Crittenden	Cross	Dallas	Desha	Drew	Faulkner	
11	76	9	45	74	126	91	30	13	1	22	40	3	62	64	1
16	84	12	54	178	240	163	21	30	10	8	36	5	42	49	2
2	55	3	44	84	98	84	20	30	(Z)	9	40	2	46	74	3
19	115	5	176	295	311	211	30	51	17	11	57	5	54	79	4
10	64	9	36	40	117	85	30	11	1	21	28	3	55	53	5
14	81	12	35	34	183	120	19	16	8	8	28	5	21	38	6
1	45	3	28	43	91	75	8	24	(Z)	8	24	2	38	51	7
16	78	5	37	54	195	137	24	25	14	11	44	5	23	40	8
1,465	15,541	2,592	13,594	17,065	25,084	22,026	6,674	17,566	75	3,884	5,558	730	13,987	15,967	9
4,790	12,660	1,768	15,676	12,741	40,940	30,906	5,643	5,810	1,477	2,861	7,100	2,110	6,105	13,121	10
1	12	...	16	46	17	20	1	2	...	1	15	...	1	13	11
2	38	...	28	176	112	74	5	16	1	2	14	...	27	27	12
1	15	...	24	52	18	36	12	17	...	1	18	...	1	24	13
3	52	...	40	294	145	95	9	29	1	1	20	...	31	47	14
1	15	...	24	65	20	43	15	37	...	1	17	...	1	36	15
1	43	...	40	221	135	78	8	29	1	2	15	...	27	38	16
11,115	9,481	3,970	7,609	2,718	5,064	11,029	3,181	10,133	3,092	2,771	2,060	4,922	5,719	18,689	17
12,982	10,965	5,840	7,635	5,534	4,187	13,790	4,823	11,619	7,938	3,206	2,633	10,850	9,491	14,648	18
11	14	13	14	2	5	24	3	63	52	5	5	6	1	10	19
30	9	21	7	...	...	29	9	65	119	22	...	44	...	16	20
379	266	82	85	13	71	366	26	1,213	2,582	100	68	86	10	245	21
435	87	114	15	...	...	268	36	1,062	4,737	320	...	460	...	191	22
938	686	138	87	53	76	985	41	3,681	7,286	254	108	242	8	406	23
1,450	113	224	20	...	...	492	41	1,830	12,100	973	...	1,046	...	202	24
1	4	1	...	...	...	2	2	23	16	2	...	1	...	2	25
3	...	3	...	...	...	2	...	15	18	2	...	7	...	3	26
200	314	5	...	...	...	8	4	812	5,564	100	...	4	...	110	27
41	...	45	...	...	...	5	...	350	8,333	17	...	257	...	27	28
11	30	18	13	2	15	39	9	18	1	...	18	6	10	47	29
19	14	45	5	7	9	14	17	16	11	...	...	3	6	14	30
656	972	174	79	15	469	626	82	248	4	...	345	364	200	608	31
356	441	114	70	139	302	254	112	183	109	...	...	16	844	159	32
669	954	228	100	19	285	787	50	255	4	...	421	530	298	508	33
703	189	438	60	54	135	327	79	191	108	...	...	23	840	115	34
1	4	3	1	...	...	2	1	1	...	...	1	2	...	4	35
2	1	2	...	...	...	...	...	1	1	...	...	...	...	2	36
10	85	29	2	...	...	58	2	2	...	...	10	280	...	15	37
70	6	5	...	...	...	...	...	5	5	...	...	...	...	7	38
129	184	274	320	170	166	273	221	154	29	146	107	132	273	627	39
271	147	313	110	195	153	157	286	86	98	126	91	501	434	85	40
3,538	3,966	3,096	4,159	1,740	1,955	3,462	2,800	2,573	297	2,081	1,346	2,918	4,566	10,407	41
5,460	3,408	3,073	1,056	3,151	1,600	1,549	3,550	1,306	1,156	2,008	1,170	8,960	6,409	861	42
6,422	5,052	3,823	4,211	2,463	1,878	4,678	3,356	3,904	470	2,992	1,564	4,805	5,425	13,571	43
6,118	2,112	2,349	527	1,997	1,080	974	2,590	789	823	1,929	533	9,730	4,978	689	44
10	26	19	38	14	11	13	37	20	3	15	19	7	25	41	45
18	9	23	4	8	3	3	14	6	6	4	3	51	22	1	46
875	464	204	517	141	125	115	650	335	19	217	222	378	658	519	47
384	250	128	16	85	24	10	143	80	123	390	9	965	382	10	48
7	18	19	59	15	40	42	3	55	4	13	6	4	18	87	49
50	103	139	290	90	202	342	68	343	67	59	94	36	103	381	50
207	186	166	454	99	489	855	34	628	48	192	32	76	201	1,704	51
1,001	978	1,009	2,091	629	2,083	3,541	651	3,744	667	533	1,080	384	1,247	4,281	52
208	192	225	382	131	400	912	58	691	60	196	23	74	187	2,396	53
1,402	901	999	1,959	606	1,772	3,254	473	3,824	746	559	866	429	1,117	5,431	54
...	1	1	3	...	1	...	...	2	1	...	...	1	1	...	55
1	2	9	8	2	...	5	1	12	1	...	3	...	1	12	56
...	18	6	25	...	3	...	...	5	54	...	...	60	5	...	57
50	7	38	86	120	...	35	120	138	8	...	30	...	20	120	58
11	40	19	190	62	21	227	6	81	4	4	6	8	35	290	59
32	60	34	320	105	15	447	12	149	11	8	16	8	60	584	60
339	995	73	1,762	479	377	2,076	61	1,764	25	41	30	114	388	3,141	61
686	726	274	2,619	1,068	77	3,841	75	2,115	193	141	121	66	711	5,356	62
235	918	74	1,587	560	340	2,295	55	2,121	25	60	41	147	391	3,382	63
628	341	195	1,722	568	53	2,691	56	1,058	260	187	53	47	386	3,961	64
...	1	1	27	2	...	8	...	10	...	...	...	...	1	11	65
6	3	2	5	2	...	3	...	6	...	...	...	...	1	6	66
...	3	4	204	26	...	41	...	274	...	...	...	...	25	106	67
133	16	14	20	18	...	16	...	41	...	...	...	...	7	43	68
76	167	36	79	29	67	253	19	194	20	12	17	14	20	247	69
115	238	145	203	55	48	407	26	235	68	18	20	35	23	381	70
5,896	3,026	379	1,070	372	1,703	3,644	178	3,707	136	357	239	1,314	354	2,584	71
5,044	5,464	929	1,740	616	288	4,337	233	3,209	1,076	204	262	964	280	3,800	72
8,488	3,375	428	1,176	364	1,847	3,631	223	4,629	191	469	254	1,592	528	3,353	73
6,675	3,017	737	1,284	348	193	2,996	189	2,048	1,484	161	161	1,251	279	3,441	74
9	23	3	5	5	6	8	1	23	...	...	2	2	1	17	75
7	13	6	11	4	...	10	1	10	2	1	2	2	...	51	76
339	261	23	25	59	195	48	2	608	...	...	71	60	30	283	77
1,476	222	27	42	78	...	62	1	110	8	6	5	10	...	299	78
1	1	...	...	...	...	...	...	...	...	...	...	1	...	...	79
...	...	...	...	...	...	...	3	...	...	...	...	...	...	...	80
100	70	...	...	...	...	...	...	...	...	...	...	50	...	...	81
...	...	...	...	...	...	...	166	...	...	...	...	...	...	...	82
500	450	...	...	...	...	...	...	...	...	...	...	200	...	...	83
...	...	...	...	...	...	...	920	...	...	...	...	...	...	...	84

Stub items continued

Part 3 of 5

County Table 11.–FARMS REPORTING ACREAGE AND QUANTITY

	Item (For definitions and explanations, see text)	Franklin	Fulton	Garland	Grant	Greene	Hempstead	Hot Spring	Howard	Independence	Izard
	Annual legumes–Continued										
1	Peanuts grown alone for all purposes.....farms reporting 1959...	42	24	19	36	12	81	65	30	19	59
2	1954...	170	2	6	80	18	108	67	84	9	21
3	acres 1959...	486	13	19	44	7	108	46	24	14	47
4	1954...	1,263	2	5	136	24	186	91	108	12	25
5	Harvested for picking and threshing..... farms reporting 1959...	31	24	14	29	12	52	51	27	16	53
6	1954...	70	...	3	39	18	49	28	41	7	18
7	acres 1959...	434	13	11	32	7	82	33	20	8	35
8	1954...	564	...	2	48	24	89	31	42	9	17
9	pounds 1959...	264,765	4,607	4,055	11,805	2,641	22,043	10,502	7,882	2,652	17,899
10	1954...	160,696	...	550	11,362	6,959	35,515	7,100	10,428	2,810	8,445
11	Vines or tops saved for hay or forage.....farms reporting 1959...	19	2	7	10	...	20	14	6	3	7
12	1954...	153	2	4	53	2	74	48	59	3	10
13	acres 1959...	100	2	10	14	...	41	14	7	5	10
14	1954...	1,162	2	3	84	4	116	60	79	3	13
15	tons 1959...	46	1	7	20	...	35	17	9	6	19
16	1954...	520	2	3	56	1	96	46	46	3	14
	Hay crops:										
17	Land from which hay was cut.....acres 1959...	15,111	12,617	3,413	4,398	4,141	15,288	4,728	6,796	11,149	6,234
18	1954...	18,539	12,623	4,046	6,033	6,482	18,441	5,508	9,376	12,197	8,833
19	Alfalfa and alfalfa mixtures cut for hay and for dehydrating....farms reporting 1959...	25	66	...	1	5	28	3	15	46	43
20	1954...	13	61	...	2	11	34	4	25	51	57
21	acres 1959...	435	485	...	20	38	602	34	191	733	342
22	1954...	226	297	...	10	111	481	50	320	719	504
23	tons 1959...	1,085	977	...	60	25	1,394	35	573	1,732	736
24	1954...	283	321	...	6	121	695	44	519	899	764
25	Sales.....farms reporting 1959...	3	5	...	1	...	5	...	3	12	4
26	1954...	2	1	...	...	2	10	...	7	14	2
27	tons 1959...	206	39	...	60	...	50	...	17	350	38
28	1954...	51	...	...	...	11	249	...	120	159	20
29	Clover, timothy, and mixtures of clover and grasses cut for hay....farms reporting 1959...	29	29	25	4	13	34	32	18	20	14
30	1954...	15	29	12	5	24	21	17	22	21	22
31	acres 1959...	1,343	350	343	92	159	695	863	323	402	138
32	1954...	127	341	116	53	216	752	218	369	189	213
33	tons 1959...	1,511	380	376	98	186	926	858	474	295	239
34	1954...	135	289	120	22	228	534	154	542	218	233
35	Sales.....farms reporting 1959...	5	1	2	...	1	5	7	4	1	1
36	1954...	...	1	...	...	1	3	2	2	2	1
37	tons 1959...	179	5	11	...	15	117	324	13	5	5
38	1954...	...	6	...	...	4	45	24	130	18	20
39	Lespedeza cut for hay.....farms reporting 1959...	160	277	87	194	379	239	114	142	340	192
40	1954...	75	135	46	235	478	174	60	141	93	123
41	acres 1959...	2,434	3,963	984	3,585	3,656	4,626	1,990	2,058	5,583	2,487
42	1954...	691	1,829	562	4,249	4,657	3,583	1,915	1,915	922	1,360
43	tons 1959...	3,345	4,094	872	6,234	3,759	5,555	3,269	2,542	6,168	2,486
44	1954...	592	955	314	2,024	3,192	3,026	1,525	1,407	654	1,014
45	Sales.....farms reporting 1959...	15	12	9	36	41	31	20	19	41	8
46	1954...	4	2	...	1	24	9	6	6	9	4
47	tons 1959...	295	114	75	1,786	265	639	843	216	693	80
48	1954...	38	9	...	50	120	369	156	99	31	12
49	Oats, wheat, barley, rye, or other small grains cut for hay.....farms reporting 1959...	75	100	24	12	8	35	10	56	45	68
50	1954...	351	350	178	55	100	196	97	229	399	312
51	acres 1959...	1,092	921	250	197	73	382	129	901	436	675
52	1954...	3,889	3,422	1,831	556	702	2,343	956	3,120	4,096	3,058
53	tons 1959...	1,512	773	212	177	68	417	114	683	349	661
54	1954...	4,917	2,943	1,474	472	609	2,199	896	3,049	4,333	2,569
55	Sales.....farms reporting 1959...	1	7	...	1	1	...	...	1	1	3
56	1954...	23	9	2	...	4	3	2	7	28	7
57	tons 1959...	5	32	...	10	2	...	...	3	5	28
58	1954...	320	52	15	...	47	112	12	101	240	50
59	Wild hay cut.....farms reporting 1959...	275	168	75	35	16	38	36	12	75	43
60	1954...	396	173	59	68	52	133	51	17	78	58
61	acres 1959...	6,372	3,210	1,061	277	75	679	481	62	1,025	682
62	1954...	9,973	2,644	683	1,040	329	2,865	765	399	532	682
63	tons 1959...	8,289	3,778	994	248	83	686	530	115	1,560	685
64	1954...	7,973	1,596	263	506	192	2,606	415	205	325	651
65	Sales.....farms reporting 1959...	26	19	6	3	...	1	4	...	17	2
66	1954...	55	4	...	...	...	7	2	3	...	1
67	tons 1959...	935	622	53	18	...	50	70	...	242	10
68	1954...	1,288	81	...	...	...	238	71	18	...	4
69	Other hay cut.....farms reporting 1959...	196	204	61	19	25	267	70	131	148	127
70	1954...	241	260	80	16	78	327	75	151	359	253
71	acres 1959...	3,435	3,688	775	227	140	8,304	1,231	3,261	2,970	1,910
72	1954...	3,611	4,090	854	125	467	8,417	1,604	3,253	5,739	3,016
73	tons 1959...	4,266	4,392	702	179	151	10,912	1,226	4,712	4,414	2,355
74	1954...	2,788	2,723	481	48	378	7,322	1,192	2,913	5,667	2,375
75	Sales.....farms reporting 1959...	26	18	4	1	1	42	9	16	30	8
76	1954...	19	16	2	...	1	57	12	21	64	15
77	tons 1959...	465	218	50	4	3	1,797	104	139	841	166
78	1954...	245	157	14	...	15	1,215	263	511	1,009	86
79	Grass silage made from grasses, alfalfa, clover, or small grains....farms reporting 1959...	...	...	...	...	...	...	...	...	...	...
80	1954...	1	...	...	...	...	...	...	...	...	...
81	acres 1959...	...	...	...	...	...	...	...	...	...	...
82	1954...	22	...	...	...	...	...	...	...	...	...
83	tons, green weight 1959...	...	...	...	...	...	...	...	...	...	...
84	1954...	130	...	...	...	...	...	...	...	...	...

Z Reported in small fractions.

OF CROPS HARVESTED: CENSUSES OF 1959 AND 1954—Continued

Part 3 of 5

Jackson	Jefferson	Johnson	Lafayette	Lawrence	Lee	Lincoln	Little River	Logan	Lonoke	Madison	Marion	Miller	Mississippi	Monroe	Montgomery	
11	49	26	24	11	67	40	24	41	33	6	7	47	7	4	30	1
10	75	66	32	6	27	51	25	24	35	1	...	62	6	9	29	2
8	49	66	31	13	12	20	52	53	24	2	2	49	4	1	20	3
12	92	156	42	8	13	310	79	64	50	1	...	88	7	9	44	4
11	37	19	20	9	63	32	20	30	29	6	7	26	7	4	27	5
10	37	25	26	3	26	8	12	7	35	1	...	13	5	9	24	6
6	38	58	26	11	9	11	28	26	20	2	2	24	4	(2)	16	7
9	29	45	35	4	12	247	52	6	37	1	...	18	6	9	35	8
2,740	4,701	36,740	4,308	3,568	7,836	5,272	8,695	10,683	6,555	586	1,224	9,115	2,435	420	6,068	9
2,460	6,887	24,401	4,065	1,900	5,431	10,805	15,301	1,845	11,172	56	...	2,385	575	2,349	7,082	10
...	7	13	8	2	...	9	4	13	1	...	...	20	...	...	5	11
...	25	48	6	4	1	45	13	16	10	...	...	49	1	...	10	12
...	8	50	10	3	...	9	24	34	1	...	...	24	...	...	7	13
...	38	111	7	6	1	299	48	56	13	...	...	71	1	...	12	14
...	9	30	9	2	...	11	24	37	2	...	...	25	...	...	4	15
...	31	67	7	5	1	126	27	19	14	...	...	53	3	...	7	16
5,364	6,247	8,929	6,447	6,990	5,013	3,950	9,949	17,350	13,872	26,250	6,412	10,240	3,999	1,751	6,551	17
5,194	12,967	13,611	6,408	7,631	6,712	9,280	10,343	24,116	14,382	24,673	8,183	9,956	8,845	3,939	7,037	18
13	22	29	66	7	3	4	19	112	4	84	72	55	75	1	2	19
15	48	35	84	22	22	8	17	100	12	69	104	113	329	...	1	20
120	403	469	2,414	46	28	171	695	1,082	1,020	1,004	655	1,940	3,458	10	40	21
406	661	643	2,437	141	388	116	1,056	851	122	681	805	2,444	7,606	...	15	22
187	952	1,433	4,226	156	72	366	1,657	3,748	4,040	2,099	1,520	4,231	12,201	30	58	23
597	973	1,432	4,568	128	621	90	1,145	1,805	122	692	1,255	3,378	17,719	...	5	24
1	3	5	31	...	1	...	3	19	1	9	8	26	34	...	...	25
...	1	7	42	3	1	...	6	12	2	1	3	36	80	...	...	26
2	78	281	1,818	...	6	...	143	845	1,000	576	119	1,915	10,212	...	...	27
...	3	500	2,074	13	50	...	161	431	20	33	19	570	6,907	...	...	28
6	6	23	5	48	3	2	15	30	13	419	35	9	1	1	13	29
2	10	32	8	36	6	2	10	22	3	131	7	10	10	1	8	30
41	424	600	290	1,087	26	19	639	755	147	10,601	453	416	2	22	185	31
70	489	431	274	713	34	8	795	346	28	2,388	67	471	92	30	85	32
66	895	773	372	1,535	42	28	1,133	969	212	13,347	543	337	2	25	263	33
30	841	590	430	810	33	5	1,086	212	28	1,505	52	429	83	15	47	34
...	3	2	2	1	...	1	2	4	1	37	1	2	...	...	...	35
...	2	1	1	4	...	...	...	1	...	2	...	1	...	...	...	36
...	280	65	143	3	...	6	6	132	40	912	8	155	...	...	...	37
...	430	24	100	50	...	...	...	5	...	35	...	2	...	...	...	38
171	168	114	58	269	228	180	129	312	493	311	204	85	10	138	163	39
176	386	85	33	185	394	450	94	135	516	170	70	87	28	302	111	40
2,288	3,759	1,398	1,021	3,304	3,201	3,127	3,091	5,081	10,633	4,709	2,788	1,297	237	1,698	2,355	41
2,584	8,579	996	1,301	1,883	4,927	8,160	2,254	2,464	8,911	1,948	678	1,452	506	3,605	1,152	42
2,556	4,397	2,118	1,369	3,663	4,830	5,002	4,396	8,444	18,373	6,167	3,035	1,418	630	2,541	1,958	43
1,593	8,342	660	689	1,967	3,976	6,741	1,294	1,674	5,460	1,229	557	830	671	2,714	573	44
12	17	12	6	17	11	12	12	30	45	12	10	7	2	8	7	45
6	32	1	3	8	12	33	2	7	35	6	2	4	2	11	5	46
175	436	248	147	136	162	237	334	474	1,479	150	156	134	69	327	75	47
72	1,305	10	151	1,129	299	468	41	67	533	35	5	81	3	380	56	48
10	11	28	18	20	13	6	11	125	11	168	103	13	1	2	23	49
38	63	208	47	158	109	28	15	551	138	668	390	53	22	22	178	50
586	375	334	233	190	129	41	468	1,405	121	1,505	1,236	236	2	14	242	51
306	958	1,628	525	1,675	613	271	164	6,595	1,640	6,605	4,830	964	180	149	1,942	52
403	432	444	236	154	156	38	299	1,760	101	1,708	1,245	211	1	14	294	53
292	801	1,471	577	1,769	532	268	153	7,121	1,620	6,914	5,535	1,065	249	173	1,348	54
...	...	1	1	1	...	...	1	3	1	6	8	...	...	...	1	55
...	1	6	2	9	2	...	...	16	3	21	8	3	1	2	10	56
...	...	150	10	2	...	...	14	43	7	70	53	...	...	...	21	57
...	80	52	110	83	20	...	...	205	115	215	337	8	2	33	83	58
21	25	250	9	20	15	23	17	244	68	118	23	23	1	...	196	59
41	45	458	18	21	5	41	36	624	230	151	23	13	3	6	143	60
701	292	3,320	193	231	544	294	472	3,224	1,009	2,593	181	423	100	...	2,541	61
430	428	6,103	222	223	214	473	1,221	8,969	2,819	2,585	282	298	116	26	1,925	62
356	328	4,260	214	236	486	362	580	5,076	1,625	2,577	259	474	200	...	2,255	63
233	373	4,250	298	138	214	388	505	6,489	2,056	1,343	213	340	212	11	855	64
...	...	23	...	2	1	1	2	12	6	3	...	3	1	...	4	65
1	1	30	2	1	...	...	2	19	5	3	1	1	...	...	3	66
...	...	332	...	37	3	30	27	243	118	37	...	15	200	...	31	67
9	7	333	209	9	...	...	2	124	130	7	20	3	...	...	23	68
20	25	156	67	114	26	12	107	321	33	264	90	144	4	2	70	69
59	74	208	48	219	31	17	116	372	94	621	153	131	32	11	183	70
1,628	994	2,808	2,296	2,132	1,085	298	4,584	5,803	942	5,838	1,099	5,911	120	7	1,188	71
1,398	1,852	3,810	1,649	2,996	521	252	4,853	4,891	862	10,466	1,521	4,327	345	129	1,918	72
1,803	1,183	3,708	2,663	3,194	1,800	420	5,124	7,835	1,260	6,913	1,428	6,296	212	6	1,677	73
1,428	1,978	2,828	1,824	3,308	436	215	4,908	3,291	567	5,821	1,378	3,917	321	94	1,026	74
...	3	29	8	10	2	...	14	34	3	15	3	24	...	1	4	75
4	7	10	5	21	...	...	8	10	6	11	5	9	...	...	11	76
...	306	554	302	141	63	...	700	743	123	331	10	463	...	2	41	77
166	224	181	44	233	...	...	274	129	43	213	66	208	...	...	114	78
...	...	...	...	...	...	...	...	...	...	...	...	1	1	...	...	79
...	...	...	...	...	1	...	...	...	...	...	...	...	...	...	...	80
...	...	...	...	...	...	...	...	...	...	...	...	17	80	...	...	81
...	...	...	...	...	15	...	...	...	...	...	...	...	...	...	...	82
...	...	...	...	...	...	...	...	...	...	...	...	50	500	...	...	83
...	...	...	...	...	100	...	...	...	...	...	...	...	...	...	...	84

Stub items continued

Part 3 of 5

County Table 11.–FARMS REPORTING ACREAGE AND QUANTITY

	Item (For definitions and explanations, see text)	Nevada	Newton	Ouachita	Perry	Phillips	Pike	Poinsett	Polk	Pope	Prairie
	Annual legumes–Continued										
1	Peanuts grown alone for all purposes.....farms reporting 1959...	78	5	115	18	4	18	24	24	43	20
2	1954...	157	14	211	16	8	34	5	51	31	17
3	acres 1959...	89	3	139	13	10	16	14	23	16	12
4	1954...	222	16	291	22	8	61	7	64	44	29
5	Harvested for picking and threshing.....farms reporting 1959...	70	5	107	18	4	11	23	23	41	20
6	1954...	66	8	185	8	8	29	4	47	15	13
7	acres 1959...	78	3	121	12	9	14	13	21	13	10
8	1954...	83	7	247	7	4	28	6	50	15	15
9	pounds 1959...	21,827	972	26,330	4,395	610	7,716	4,677	12,670	8,319	3,275
10	1954...	15,014	1,637	32,070	3,143	2,650	5,946	790	11,811	3,710	2,574
11	Vines or tops saved for hay or forage.....farms reporting 1959...	8	...	15	3	...	9	3	5	3	4
12	1954...	127	5	65	12	...	26	1	28	11	9
13	acres 1959...	9	...	24	4	...	12	3	7	6	4
14	1954...	184	5	96	16	...	30	1	40	18	14
15	tons 1959...	7	...	19	4	...	11	4	6	9	2
16	1954...	161	4	56	16	...	31	1	38	11	21
	Hay crops:										
17	Land from which hay was cut.....acres 1959...	6,283	9,930	2,549	5,554	2,958	3,293	1,809	8,346	10,967	6,772
18	1954...	6,544	11,347	4,118	7,241	9,935	4,614	2,644	9,561	15,132	9,786
19	Alfalfa and alfalfa mixtures cut for hay and for dehydrating....farms reporting 1959...	1	42	2	15	21	3	11	5	7	3
20	1954...	3	70	3	19	85	5	37	1	11	4
21	acres 1959...	9	383	13	619	510	19	134	42	57	64
22	1954...	24	572	10	339	1,281	22	432	6	52	32
23	tons 1959...	18	653	34	800	1,190	15	236	64	122	208
24	1954...	18	737	7	302	3,477	12	794	5	60	40
25	Sales.....farms reporting 1959...	...	1	...	4	1	1	1	...	2	1
26	1954...	...	2	...	2	10	...	3	...	3	...
27	tons 1959...	...	8	...	51	250	10	4	...	47	4
28	1954...	...	24	...	7	547	...	189	...	18	...
29	Clover, timothy, and mixtures of clover and grasses cut for hay....farms reporting 1959...	8	230	11	7	1	11	2	25	38	7
30	1954...	14	132	7	7	3	26	4	22	30	8
31	acres 1959...	193	3,430	112	183	3	190	35	526	533	59
32	1954...	129	1,498	88	263	8	389	45	311	270	168
33	tons 1959...	383	4,030	95	289	3	267	80	513	802	94
34	1954...	86	1,002	97	254	5	261	44	225	205	218
35	Sales.....farms reporting 1959...	1	12	2	2	1	1	1	2	4	1
36	1954...	1	3	...	2	...	...	...	1	...	1
37	tons 1959...	200	199	5	25	3	12	60	20	44	3
38	1954...	12	16	...	160	...	...	...	1	...	6
39	Lespedeza cut for hay.....farms reporting 1959...	176	271	63	145	186	126	83	181	200	215
40	1954...	130	146	72	98	602	122	91	235	89	303
41	acres 1959...	3,696	3,221	1,003	2,404	1,776	2,242	1,395	2,151	3,048	5,658
42	1954...	2,116	1,555	1,108	1,296	6,332	1,828	1,524	2,384	1,333	6,550
43	tons 1959...	4,659	3,739	1,348	2,862	2,434	2,675	1,868	2,277	4,044	8,159
44	1954...	1,423	871	740	927	5,189	1,120	1,547	1,530	1,308	5,087
45	Sales.....farms reporting 1959...	24	10	11	15	11	7	20	19	14	25
46	1954...	10	3	5	5	11	2	13	6	6	22
47	tons 1959...	261	58	69	276	86	166	639	207	124	411
48	1954...	190	10	33	103	324	8	141	56	216	573
49	Oats, wheat, barley, rye, or other small grains cut for hay.....farms reporting 1959...	21	127	19	18	14	19	3	28	30	9
50	1954...	126	420	127	144	84	133	27	234	226	90
51	acres 1959...	215	1,007	259	180	161	185	90	312	479	121
52	1954...	1,336	4,104	1,879	1,520	543	1,686	310	1,725	2,189	1,276
53	tons 1959...	210	1,006	294	192	72	265	90	328	603	159
54	1954...	1,189	3,663	1,420	1,657	666	1,556	358	1,856	2,116	1,427
55	Sales.....farms reporting 1959...	...	4	...	...	...	1	...	1	1	...
56	1954...	3	8	2	4	1	...	3	2	7	1
57	tons 1959...	...	19	...	...	...	10	...	3	15	...
58	1954...	14	105	5	32	1	...	41	13	29	3
59	Wild hay cut.....farms reporting 1959...	61	52	44	43	7	17	5	109	307	34
60	1954...	93	66	82	109	15	24	2	265	312	70
61	acres 1959...	691	692	689	968	91	263	118	1,425	3,622	770
62	1954...	1,250	736	827	2,003	448	181	7	3,576	4,659	1,557
63	tons 1959...	871	776	598	722	72	436	229	1,248	4,202	854
64	1954...	782	333	561	983	751	77	4	2,147	3,529	1,040
65	Sales.....farms reporting 1959...	10	4	5	1	1	1	...	9	27	11
66	1954...	3	...	2	2	1	...	...	10	19	10
67	tons 1959...	157	42	41	12	10	2	...	94	165	439
68	1954...	37	...	4	28	5	...	...	119	247	450
69	Other hay cut.....farms reporting 1959...	68	88	36	87	24	28	4	244	184	5
70	1954...	109	239	29	130	79	56	24	190	424	17
71	acres 1959...	1,479	1,197	473	1,200	417	394	37	3,890	3,224	88
72	1954...	1,689	2,882	206	1,820	1,281	508	326	1,559	6,629	203
73	tons 1959...	2,006	1,473	435	1,093	656	468	30	3,653	4,379	120
74	1954...	1,244	1,621	97	1,543	2,095	399	307	1,008	5,535	190
75	Sales.....farms reporting 1959...	8	4	5	5	1	1	1	33	17	...
76	1954...	3	3	...	6	...	2	2	11	24	1
77	tons 1959...	223	55	49	53	20	11	20	454	294	...
78	1954...	81	10	...	155	...	11	53	59	1,353	3
79	Grass silage made from grasses, alfalfa, clover, or small grains....farms reporting 1959...	...	...	...	...	...	...	...	...	1	1
80	1954...	...	...	...	...	1	...	...	...	...	...
81	acres 1959...	...	...	...	...	...	...	...	...	4	12
82	1954...	...	...	...	...	42	...	...	...	...	...
83	tons, green weight 1959...	...	...	...	...	...	...	...	...	10	120
84	1954...	...	...	...	...	150	...	...	...	...	...

OF CROPS HARVESTED: CENSUSES OF 1959 AND 1954—Continued

Part 3 of 5

Pulaski	Randolph	St. Francis	Saline	Scott	Searcy	Sebastian	Sevier	Sharp	Stone	Union	Van Buren	Wash-ington	White	Woodruff	Yell	
19	5	27	17	58	28	16	25	29	19	190	36	6	108	6	21	1
24	1	6	21	38	9	52	43	12	10	299	71	3	156	10	50	2
12	4	24	11	32	17	18	25	15	9	142	33	1	100	...	19	3
30	3	8	31	66	13	109	71	6	12	463	98	27	219	6	113	4
17	5	17	17	52	25	12	21	21	19	173	32	6	79	6	20	5
18	1	4	10	26	5	12	12	12	8	222	40	2	102	9	20	6
11	4	24	5	27	12	10	16	7	9	118	21	1	61	...	16	7
21	3	5	13	38	6	12	15	6	6	317	44	2	96	5	35	8
4,043	1,916	6,089	2,713	13,147	9,372	4,612	7,203	4,213	3,551	42,440	6,829	661	34,583	676	16,652	9
2,895	300	670	1,837	8,552	1,100	3,700	2,372	1,108	808	80,501	12,560	900	28,157	1,280	9,198	10
1	...	1	2	9	3	6	4	8	...	27	4	...	35	...	4	11
9	...	3	9	17	5	45	32	1	5	150	36	1	82	...	35	12
1	...	1	2	12	4	9	9	8	...	37	4	...	41	...	5	13
15	...	3	10	28	5	64	58	1	7	214	55	25	116	...	78	14
2	...	3	2	15	5	6	9	8	...	48	6	...	60	...	7	15
13	...	3	6	29	8	45	34	1	7	166	39	12	119	...	79	16
8,860	8,392	3,208	6,695	12,412	10,208	10,510	6,543	5,832	6,476	3,047	9,653	40,316	20,198	2,656	13,205	17
13,091	10,813	4,724	8,129	12,065	10,816	13,069	7,405	7,772	6,983	4,793	9,080	41,521	18,146	4,477	12,894	18
43	29	6	5	2	36	23	4	26	13	3	4	175	12	1	19	19
65	41	20	6	4	59	40	7	26	28	12	3	256	3	9	16	20
1,293	199	185	94	18	314	901	40	464	75	360	49	1,934	132	15	173	21
1,603	269	568	69	43	379	826	100	114	348	143	23	2,223	86	116	171	22
3,182	289	425	112	16	438	2,156	53	584	145	317	99	4,047	243	15	421	23
3,617	422	1,279	38	40	520	1,478	129	109	498	144	23	3,229	57	83	285	24
14	2	...	...	...	...	3	1	...	1	...	...	21	1	...	1	25
17	4	2	1	...	7	13	2	...	3	...	...	23	1	...	1	26
1,125	28	...	...	...	...	331	10	...	20	...	...	295	3	...	8	27
474	49	60	2	...	44	256	36	...	55	...	...	171	30	...	1	28
8	36	...	15	18	94	12	13	23	26	10	24	509	12	...	98	29
10	57	4	16	10	62	9	18	13	20	7	18	136	8	2	36	30
190	427	...	799	425	1,882	397	207	424	705	251	266	9,303	121	...	1,594	31
296	919	43	1,239	91	655	97	783	96	141	41	242	1,742	57	43	878	32
433	557	...	809	392	2,594	654	162	536	700	297	360	13,716	139	...	2,042	33
268	828	49	408	69	571	92	782	105	74	42	150	1,399	42	43	370	34
3	4	...	1	1	5	1	2	2	3	...	1	44	...	...	1	35
2	2	...	1	1	3	...	2	...	...	...	1	13	...	...	...	36
109	30	...	2	6	26	10	11	22	140	...	1	973	...	...	4	37
17	7	...	12	2	53	...	504	...	...	...	1	107	...	...	...	38
120	291	197	82	172	331	134	135	225	243	95	349	469	1,109	128	234	39
148	131	171	75	78	67	37	95	104	85	152	69	197	561	153	105	40
2,675	4,025	2,613	1,333	2,733	4,903	1,856	2,309	3,021	3,832	1,309	5,265	7,285	15,697	2,352	5,399	41
3,890	1,409	2,688	1,451	988	809	294	2,004	1,188	859	1,719	533	2,318	6,374	3,658	1,733	42
3,394	4,444	3,846	1,524	3,272	4,965	2,949	2,985	3,198	3,578	2,064	5,429	8,597	21,984	2,516	7,384	43
2,706	840	1,875	1,039	565	553	288	1,129	802	468	1,378	315	1,620	4,282	3,781	1,070	44
22	28	23	9	15	27	11	14	24	20	5	23	28	97	16	16	45
7	3	4	3	4	...	2	5	...	2	7	2	4	16	11	3	46
404	309	475	126	148	181	99	127	248	299	242	438	725	1,612	226	1,246	47
274	20	95	22	15	...	11	187	...	2	75	10	40	156	230	105	48
17	47	6	27	13	140	70	31	28	69	29	40	353	46	4	26	49
204	336	46	171	122	536	266	106	255	395	165	308	1,662	451	27	206	50
370	553	78	422	104	1,293	1,096	466	315	606	308	444	3,762	622	143	335	51
2,800	3,830	751	1,947	947	6,468	3,092	854	2,950	3,941	2,039	2,666	19,353	4,360	408	2,262	52
402	498	140	531	81	1,089	1,599	450	311	475	322	370	4,290	685	93	443	53
3,363	3,413	633	1,646	1,043	6,587	3,739	725	2,812	4,087	1,912	2,650	23,949	4,989	227	2,146	54
1	2	...	2	...	6	3	2	1	4	1	1	15	2	...	...	55
3	14	1	5	3	45	15	1	6	11	3	4	108	10	...	2	56
3	27	...	5	...	18	43	44	2	44	8	6	78	11	...	...	57
47	88	7	19	40	468	217	6	46	162	11	13	931	205	...	80	58
70	31	4	64	292	49	221	25	27	31	33	164	337	240	2	165	59
208	38	8	114	424	89	430	30	33	52	25	323	380	557	...	257	60
1,427	410	10	1,694	5,830	724	4,741	381	308	394	449	1,872	5,417	1,859	40	3,311	61
2,207	449	63	1,995	8,130	851	7,582	916	342	537	335	2,924	5,339	4,685	...	4,791	62
1,484	422	4	1,675	6,099	480	6,441	343	307	297	644	1,712	5,551	2,208	50	3,701	63
1,624	370	82	1,171	4,371	527	5,449	730	232	363	229	1,720	3,697	3,205	...	2,775	64
9	1	1	3	16	1	38	2	4	3	3	10	18	15	...	11	65
23	3	...	2	16	6	39	1	1	1	1	5	13	7	...	4	66
271	6	1	51	208	6	916	14	58	17	165	80	297	92	...	96	67
149	33	...	12	163	16	585	9	20	8	30	8	139	48	...	36	68
70	186	10	82	171	79	108	162	98	51	27	160	715	176	5	129	69
125	349	32	66	103	157	77	145	243	121	19	282	769	321	35	246	70
2,695	2,778	322	2,353	3,302	1,092	1,519	3,140	1,300	864	370	1,757	12,615	1,745	106	2,393	71
2,295	3,937	611	1,378	1,866	1,654	1,178	2,748	3,082	1,157	516	2,692	10,489	2,584	252	3,059	72
3,885	3,393	447	2,412	3,289	968	2,414	3,817	1,617	962	366	1,854	14,633	2,706	196	2,876	73
1,650	3,547	529	848	1,130	1,042	1,194	1,855	2,768	810	401	1,831	9,186	2,237	148	1,903	74
10	24	...	8	26	2	21	21	15	4	...	3	67	18	2	13	75
10	13	2	2	9	6	9	9	10	4	1	3	44	8	1	5	76
317	210	...	261	250	9	335	497	131	109	...	11	1,864	192	104	205	77
137	93	185	3	109	43	219	174	114	31	2	606	503	61	16	125	78
3	...	...	...	...	...	...	...	...	...	...	...	...	3	...	...	79
...	...	...	1	...	...	...	...	...	...	...	...	3	...	...	...	80
210	...	...	...	...	...	...	...	...	...	...	...	...	22	...	...	81
...	...	...	50	...	...	...	...	...	...	...	...	57	...	...	...	82
870	...	...	...	...	...	...	...	...	...	...	...	...	140	...	...	83
...	...	...	425	...	...	...	...	...	...	...	...	382	...	...	...	84

Stub items continued

Part 4 of 5

County Table 11.–FARMS REPORTING ACREAGE AND QUANTITY

	Item (For definitions and explanations, see text)	The State	Arkansas	Ashley	Baxter	Benton	Boone	Bradley	Calhoun	Carroll
	Field seed crops harvested:									
1	Lespedeza seed.....farms reporting 1959...	469	100	...	1	9	...	...	...	4
2	1954...	760	242	...	...	10	...	...	...	2
3	acres 1959...	15,002	5,556	...	5	123	...	...	...	37
4	1954...	28,561	14,228	...	...	119	...	...	...	9
5	pounds 1959...	5,200,554	2,299,920	...	250	14,650	...	...	...	11,000
6	1954...	7,420,864	4,041,812	...	...	13,896	...	...	...	1,300
7	Crimson clover seed.....farms reporting 1959...	110	1	...	...	6	2	1	...	...
8	acres 1959...	2,917	120	...	...	35	11	6	...	...
9	pounds 1959...	421,393	10,000	...	...	2,590	1,635	616	...	...
10	Vetch seed.....farms reporting 1959...	118	1	...	...	3	...	1	...	...
11	1954...	241	2	...	...	11	...	...	...	1
12	acres 1959...	2,660	85	...	...	36	...	1	...	...
13	1954...	5,114	62	...	...	132	...	...	...	6
14	pounds 1959...	502,667	31,900	...	...	4,600	...	200	...	...
15	1954...	868,040	6,600	...	...	23,515	...	...	...	1,300
	Other field crops harvested:									
16	Irish potatoes for home use or for sale.....farms reporting 1959...	28,735	296	164	301	1,295	656	273	308	585
17	1954...	63,986	469	953	363	2,014	1,007	479	524	887
18	acres 1959[1]..	3,902	43	35	14	68	16	55	37	28
19	1954[1]..	6,056	86	75	12	48	44	122	96	10
20	bushels 1959...	628,048	7,164	4,450	4,011	19,014	7,851	6,503	5,656	7,973
21	1954...	1,020,717	11,052	14,157	4,415	18,839	16,138	13,707	12,743	7,483
22	Sweetpotatoes for home use or for sale.....farms reporting 1959...	15,323	162	150	137	361	227	209	205	287
23	1954...	25,541	158	686	77	636	189	189	224	261
24	acres 1959[1]..	4,003	93	67	2	86	6	81	85	4
25	1954[1]..	3,716	79	143	1	97	4	40	56	(Z)
26	bushels 1959...	619,755	17,663	9,188	1,075	14,089	1,658	11,056	11,603	1,874
27	1954...	388,154	8,830	12,702	262	12,798	869	4,498	5,063	1,050
28	Cotton.....farms reporting 1959...	34,888	456	614	3	1	...	264	139	...
29	1954...	67,767	713	1,530	10	1	...	574	351	...
30	acres 1959...	1,297,393	8,307	23,838	25	10	...	3,474	2,933	...
31	1954...	1,697,523	11,650	30,547	65	2	...	6,815	5,463	...
32	bales 1959...	1,484,003	8,154	30,531	30	8	...	2,338	1,920	...
33	1954...	1,293,849	7,744	21,752	27	1	...	1,923	1,668	...
	Farms reporting by acres harvested:									
34	Under 10 acres.....farms reporting 1959...	9,480	161	169	1	...	...	139	74	...
35	10 to 24 acres.....farms reporting 1959...	13,652	193	251	2	1	...	93	28	...
36	25 to 49 acres.....farms reporting 1959...	6,080	78	98	...	...	...	23	18	...
37	50 to 99 acres.....farms reporting 1959...	3,045	21	39	...	...	...	8	16	...
38	100 or more acres.....farms reporting 1959...	2,631	3	57	...	...	...	1	3	...
	Vegetables for home use and for sale (other than Irish and sweet potatoes):									
39	Vegetables harvested for home use.....farms reporting 1959...	71,062	764	709	512	2,495	1,090	680	472	1,120
40	1954...	107,767	1,131	1,640	354	2,194	1,130	810	675	1,303
41	Vegetables harvested for sale.....farms reporting 1959...	4,731	8	72	6	151	28	404	37	28
42	1954...	6,397	5	59	7	188	18	456	70	54
43	acres 1959...	27,225	14	107	2	2,508	52	724	89	63
44	1954...	29,220	15	169	11	1,205	54	892	129	119
45	Sales.....dollars 1959...	3,091,584	1,062	31,327	555	248,911	6,753	384,402	15,158	7,903
46	1954...	2,385,048	1,009	15,840	1,198	145,655	3,210	257,940	17,989	6,578
47	Tomatoes.....farms reporting 1959...	2,289	4	61	6	78	23	395	23	27
48	1954...	1,808	3	41	4	97	17	446	37	21
49	acres 1959...	3,064	1	51	1	191	35	588	19	49
50	1954...	3,367	1	32	1	277	48	673	29	49
51	Sweet corn.....farms reporting 1959...	843	2	7	5	17	10	30	10	12
52	1954...	230	3	3	1	5	...	1	6	...
53	acres 1959...	1,659	(Z)	3	1	6	1	14	3	1
54	1954...	1,054	2	4	(Z)	3	...	1	7	...
55	Cucumbers and pickles.....farms reporting 1959...	1,357	1	3	3	3	5	12	2	6
56	1954...	2,273	...	4	1	72	2	3	1	33
57	acres 1959...	1,737	(Z)	1	(Z)	95	1	2	(Z)	1
58	1954...	2,939	...	(Z)	(Z)	86	(Z)	1	(Z)	46
59	Snap beans (bush and pole types).....farms reporting 1959...	923	1	7	2	86	5	55	7	8
60	1954...	801	...	8	1	100	2	65	5	7
61	acres 1959...	4,392	(Z)	2	(Z)	2,200	1	24	1	1
62	1954...	2,891	...	2	(Z)	804	3	35	2	6
63	Watermelons.....farms reporting 1959...	1,394	4	14	...	5	8	48	19	9
64	1954...	2,166	1	30	3	18	4	43	33	12
65	acres 1959...	5,176	5	15	...	6	11	32	13	6
66	1954...	8,968	2	29	10	15	3	133	34	16
67	Cantaloups and muskmelons.....farms reporting 1959...	604	...	5	1	2	3	20	4	5
68	acres 1959...	865	...	2	(Z)	1	2	5	1	1
69	Blackeyes and other green cowpeas.....farms reporting 1959...	1,214	3	17	1	2	2	49	19	5
70	1954...	448	...	18	...	1	...	19	28	...
71	acres 1959...	3,205	8	24	(Z)	1	(Z)	39	38	1
72	1954...	1,598	...	43	...	(Z)	...	39	43	...
73	Green peas.....farms reporting 1959...	272	...	2	1	3	...	15	1	4
74	1954...	392	...	5	...	3	...	1	3	...
75	acres 1959...	124	...	(Z)	(Z)	(Z)	...	2	(Z)	1
76	1954...	1,098	...	7	...	1	...	(Z)	5	...
77	Okra.....farms reporting 1959...	767	...	3	1	5	1	27	5	5
78	1954...	619	1	4	1	5	...	5	3	...
79	acres 1959...	1,410	...	1	(Z)	1	(Z)	5	1	1
80	1954...	1,075	3	5	(Z)	2	...	2	(Z)	...
81	Spinach.....farms reporting 1959...	146	...	1	1	...	...	4	...	3
82	1954...	76	...	...	...	...	...	...	...	...
83	acres 1959...	3,053	...	(Z)	(Z)	...	...	(Z)	...	(Z)
84	1954...	1,892	...	...	...	...	...	...	...	...

Z Reported in small fractions.
[1]Does not include acreage for farms with less than 20 bushels harvested.

OF CROPS HARVESTED: CENSUSES OF 1959 AND 1954

Part 4 of 5

Chicot	Clark	Clay	Cleburne	Cleveland	Columbia	Conway	Craighead	Crawford	Crittenden	Cross	Dallas	Desha	Drew	Faulkner	
...	2	21	2	...	7	6	15	3	3	14	2	...	1	9	1
2	3	55	3	1	1	2	34	...	9	13	...	6	2	7	2
...	39	385	25	...	66	85	184	15	182	261	17	...	25	129	3
35	22	560	22	8	25	40	1,089	...	289	643	...	259	170	64	4
...	3,000	72,990	2,300	...	4,600	11,750	60,320	3,024	18,720	95,880	2,700	...	10,000	49,700	5
9,000	1,550	70,620	2,200	800	5,625	1,400	174,025	...	98,150	134,575	...	33,900	43,300	10,375	6
...	4	1	...	...	1	...	...	2	...	1	1	1	...	...	7
...	111	12	...	...	2	...	...	6	...	20	11	750	...	...	8
...	10,300	1,200	...	...	50	...	...	315	...	650	700	185,000	...	...	9
3	...	11	...	...	...	1	11	...	...	2	...	...	...	...	10
6	1	17	...	...	...	2	26	...	6	4	...	1	...	2	11
43	...	52	...	...	...	5	259	...	...	75	...	...	...	...	12
228	8	77	...	...	...	36	166	...	566	91	...	50	...	11	13
8,800	...	20,040	...	...	...	1,000	38,650	...	...	12,250	...	...	...	...	14
20,280	1,000	18,515	...	...	...	2,100	46,578	...	112,800	11,600	...	10,000	...	2,120	15
88	502	605	672	424	267	438	715	275	55	385	236	207	283	753	16
407	1,003	1,428	931	867	1,282	1,151	1,359	731	388	721	452	606	701	1,253	17
7	31	24	72	58	35	134	37	61	(Z)	35	22	17	40	95	18
46	77	39	106	114	77	170	38	148	27	35	60	39	169	156	19
1,484	7,553	8,513	14,008	9,438	4,750	14,841	8,668	7,412	405	7,440	4,113	2,970	5,293	14,817	20
5,499	14,331	16,929	16,702	19,594	16,080	25,386	14,341	13,455	3,496	10,361	9,239	8,346	17,207	22,533	21
111	316	182	239	222	358	208	291	131	117	253	157	218	302	336	22
335	383	563	235	394	854	292	656	113	508	418	146	520	517	247	23
75	43	6	18	112	139	123	56	235	13	122	31	61	76	26	24
101	51	9	9	110	155	39	62	146	31	70	16	62	88	28	25
11,174	8,095	2,018	5,320	15,180	16,715	10,489	9,586	55,346	2,066	15,376	4,878	9,215	11,269	5,508	26
11,410	5,441	3,606	1,807	9,237	13,198	3,235	6,346	9,277	3,746	6,359	1,760	10,471	9,172	2,223	27
727	116	1,525	132	223	387	190	2,114	11	1,840	1,087	81	1,008	532	447	28
1,589	310	2,036	423	500	1,185	547	3,041	18	4,424	2,008	222	2,237	1,144	1,029	29
28,577	2,670	38,928	1,845	3,166	6,172	3,798	85,584	226	96,615	36,211	1,511	39,938	11,203	7,492	30
38,818	6,115	46,309	4,916	9,063	15,980	9,656	91,022	438	119,238	47,325	3,255	53,700	17,556	16,910	31
37,884	1,915	44,871	1,265	2,232	2,388	3,733	102,213	230	109,046	41,854	960	51,455	14,294	5,088	32
30,383	2,925	33,255	1,790	1,960	4,569	4,914	65,881	219	129,932	40,521	842	46,007	10,851	7,612	33
238	39	351	59	123	188	104	235	3	566	320	44	204	257	197	34
257	43	613	57	65	136	42	688	4	812	447	22	459	187	165	35
113	19	406	13	26	48	24	648	3	159	170	8	153	50	63	36
58	13	115	2	8	11	14	396	1	92	77	6	98	18	15	37
61	2	40	1	1	4	6	147	...	211	73	1	94	20	7	38
524	847	1,451	945	675	1,023	950	2,110	817	1,347	997	389	780	901	1,456	39
1,370	1,400	2,035	1,191	1,121	1,925	1,424	3,063	1,120	2,956	1,674	743	1,932	1,545	2,042	40
26	32	91	122	151	76	128	130	163	56	29	29	75	186	50	41
66	54	63	150	169	88	253	146	197	21	18	26	18	87	121	42
78	79	193	131	316	309	264	605	6,896	194	74	54	92	247	199	43
220	120	199	185	401	259	420	539	5,669	76	57	50	28	134	295	44
10,447	5,647	27,580	25,527	96,687	18,143	25,442	42,054	543,384	20,536	9,258	7,368	40,309	120,531	13,928	45
19,554	6,704	11,757	15,045	36,153	14,934	36,382	36,015	416,069	4,495	4,643	1,978	1,201	22,918	15,597	46
16	17	5	22	135	28	29	30	70	7	14	14	71	172	11	47
19	12	5	4	105	7	25	17	55	5	10	6	4	62	10	48
16	6	1	4	122	22	17	14	153	3	21	9	64	177	6	49
18	12	2	1	89	2	20	13	131	2	10	3	1	61	3	50
11	12	8	19	13	17	17	21	36	5	4	8	7	11	10	51
2	4	...	1	5	2	2	3	28	2	...	...	...	4	7	52
8	4	4	3	9	8	13	9	932	4	4	2	2	6	6	53
2	2	...	(Z)	16	1	5	7	637	6	...	...	...	1	9	54
6	10	76	109	3	7	93	15	38	1	2	4	2	1	24	55
3	18	2	139	2	2	220	5	31	4	2	1	...	1	86	56
6	8	111	88	(Z)	4	106	3	117	(Z)	(Z)	1	(Z)	(Z)	26	57
(Z)	19	(Z)	155	(Z)	1	255	1	72	1	1	(Z)	...	(Z)	108	58
11	14	2	19	11	17	6	17	54	4	6	10	3	11	10	59
20	9	2	3	15	4	8	8	61	4	3	2	2	3	7	60
2	3	(Z)	2	8	5	17	5	748	5	8	3	2	4	3	61
35	2	(Z)	(Z)	6	2	4	5	763	4	3	(Z)	(Z)	1	2	62
12	14	17	14	30	46	26	70	63	4	8	10	4	30	17	63
12	20	54	5	59	66	32	72	71	8	8	16	9	36	23	64
17	11	58	7	36	76	76	362	750	2	10	8	6	27	57	65
19	29	185	6	66	175	64	317	773	8	18	12	10	49	66	66
8	8	10	7	5	16	7	72	30	2	4	2	2	7	8	67
4	4	14	2	4	7	6	149	229	1	2	1	3	4	16	68
12	17	2	22	28	43	14	20	33	6	12	19	7	20	18	69
19	17	1	4	4	39	2	5	5	3	2	6	5	4	2	70
11	40	1	10	104	171	24	35	584	3	20	27	8	18	68	71
75	43	1	9	20	64	1	6	43	3	2	10	17	6	8	72
2	5	1	7	3	4	1	7	4	1	...	3	1	5	3	73
4	1	1	1	56	2	5	6	3	2	1	5	2	5	4	74
(Z)	1	(Z)	1	(Z)	1	(Z)	2	1	1	...	(Z)	(Z)	3	5	75
6	(Z)	2	1	176	3	26	4	27	2	1	18	(Z)	6	2	76
9	11	1	16	9	9	2	18	15	45	7	6	4	5	5	77
35	9	6	5	3	1	1	16	10	5	5	3	...	3	35	78
4	1	1	10	5	1	1	6	18	68	2	1	2	2	2	79
40	1	7	11	(Z)	(Z)	1	17	18	12	5	1	...	(Z)	72	80
2	1	1	1	...	...	1	6	18	2	...	1	...	...	...	81
1	1	...	...	...	...	1	...	32	...	...	...	...	...	...	82
(Z)	(Z)	(Z)	(Z)	...	...	1	2	2,561	11	...	(Z)	...	...	...	83
(Z)	(Z)	...	...	...	...	1	...	1,456	...	...	...	...	...	...	84

Stub items continued

Part 4 of 5

County Table 11.–FARMS REPORTING ACREAGE AND QUANTITY

	Item (For definitions and explanations, see text)	Franklin	Fulton	Garland	Grant	Greene	Hempstead	Hot Spring	Howard	Independ-ence	Izard
	Field seed crops harvested:										
1	Lespedeza seed.....farms reporting 1959...	7	...	1	...	5	...	1	4	8	2
2	1954...	1	...	...	...	21	3	...	1	24	...
3	acres 1959...	132	...	3	...	37	...	20	48	61	12
4	1954...	6	...	...	...	172	61	...	25	271	...
5	pounds 1959...	15,302	...	610	...	8,500	...	700	11,000	4,550	1,200
6	1954...	1,500	...	...	...	36,265	2,400	...	7,500	42,321	...
7	Crimson clover seed.....farms reporting 1959...	...	...	6	...	...	1	...	1	56	...
8	acres 1959...	...	...	20	...	...	1	...	10	1,534	...
9	pounds 1959...	...	...	3,515	...	...	60	...	1,000	178,200	...
10	Vetch seed.....farms reporting 1959...	...	1	1	...	1	...	...	...	7	...
11	1954...	...	...	...	...	18	...	...	...	14	...
12	acres 1959...	...	6	5	...	5	...	...	...	387	...
13	1954...	...	...	...	...	129	...	...	...	532	...
14	pounds 1959...	...	350	600	...	1,000	...	...	...	51,870	...
15	1954...	...	...	...	...	24,047	...	...	...	115,300	...
	Other field crops harvested:										
16	Irish potatoes for home use or for sale.....farms reporting 1959...	230	531	237	271	715	306	514	273	486	547
17	1954...	891	656	422	529	1,466	678	1,089	888	1,447	978
18	acres 1959[1]..	105	20	26	45	33	51	57	41	70	18
19	1954[1]..	137	6	41	141	42	92	107	50	65	12
20	bushels 1959...	12,520	6,785	4,610	6,948	10,788	6,784	9,781	5,797	9,824	6,521
21	1954...	28,850	5,968	5,993	12,565	18,204	12,425	16,341	11,590	18,950	9,115
22	Sweetpotatoes for home use or for sale.....farms reporting 1959...	72	248	107	145	219	265	225	138	191	261
23	1954...	206	130	69	168	635	445	263	404	376	435
24	acres 1959[1]..	19	3	8	52	25	91	33	38	18	9
25	1954[1]..	20	7	7	78	27	134	36	54	11	4
26	bushels 1959...	2,488	1,692	1,869	7,436	4,558	11,264	5,533	5,486	3,333	2,940
27	1954...	1,792	870	647	4,433	6,007	10,074	3,438	5,062	2,208	2,470
28	Cotton.....farms reporting 1959...	12	71	...	45	1,555	231	20	77	211	180
29	1954...	45	135	2	157	2,052	729	64	225	462	335
30	acres 1959...	252	499	...	424	36,878	5,738	179	1,452	4,881	1,511
31	1954...	743	749	17	1,093	44,147	12,871	573	2,700	8,497	2,825
32	bales 1959...	234	450	...	290	41,265	4,389	90	887	5,425	1,357
33	1954...	365	294	5	323	32,305	5,928	159	1,040	4,210	1,077
	Farms reporting by acres harvested:										
34	Under 10 acres.....farms reporting 1959...	5	58	...	26	394	82	13	26	89	128
35	10 to 24 acres.....farms reporting 1959...	2	12	...	15	632	71	6	32	65	46
36	25 to 49 acres.....farms reporting 1959...	4	...	...	3	379	49	1	14	33	6
37	50 to 99 acres.....farms reporting 1959...	1	1	...	1	132	18	...	4	12	...
38	100 or more acres.....farms reporting 1959...	...	...	...	...	18	11	...	1	12	...
	Vegetables for home use and for sale (other than Irish and sweet potatoes):										
39	Vegetables harvested for home use.....farms reporting 1959...	798	903	407	473	1,671	1,097	737	618	1,227	790
40	1954...	1,194	914	669	721	2,025	1,754	1,277	1,052	1,594	1,233
41	Vegetables harvested for sale.....farms reporting 1959...	60	4	20	21	29	206	43	19	35	34
42	1954...	114	14	17	41	22	477	43	81	61	86
43	acres 1959...	850	1	27	42	201	1,042	226	62	147	119
44	1954...	1,365	25	43	92	36	1,813	144	243	106	162
45	Sales.....dollars 1959...	77,438	283	2,992	2,888	20,163	65,262	20,343	8,356	7,450	6,661
46	1954...	96,453	2,687	7,840	5,399	3,248	89,404	8,772	17,155	6,459	11,226
47	Tomatoes.....farms reporting 1959...	18	3	17	6	14	35	17	6	5	10
48	1954...	18	3	9	7	4	42	20	8	2	5
49	acres 1959...	24	(Z)	5	1	5	16	10	6	1	4
50	1954...	55	2	7	2	4	43	12	7	1	2
51	Sweet corn.....farms reporting 1959...	8	4	9	11	9	28	19	5	2	6
52	1954...	5	1	5	2	1	14	5	2	3	1
53	acres 1959...	103	1	2	7	2	13	12	4	(Z)	4
54	1954...	63	(Z)	1	3	(Z)	6	5	1	1	(Z)
55	Cucumbers and pickles.....farms reporting 1959...	6	4	4	1	9	97	8	9	23	9
56	1954...	11	8	5	6	3	226	10	54	39	74
57	acres 1959...	17	(Z)	(Z)	(Z)	8	166	2	11	36	6
58	1954...	23	18	2	2	1	431	5	99	43	82
59	Snap beans (bush and pole types).....farms reporting 1959...	16	3	13	6	8	27	13	5	5	9
60	1954...	46	1	8	5	3	19	12	8	...	2
61	acres 1959...	66	(Z)	2	1	1	48	4	3	1	2
62	1954...	303	1	3	1	1	18	6	32	...	(Z)
63	Watermelons.....farms reporting 1959...	25	2	6	12	13	103	19	10	11	16
64	1954...	53	3	...	34	7	259	20	19	18	24
65	acres 1959...	163	(Z)	4	8	171	470	23	10	74	54
66	1954...	420	4	...	50	13	979	24	26	47	78
67	Cantaloups and muskmelons.....farms reporting 1959...	8	2	8	5	3	42	10	5	5	4
68	acres 1959...	15	(Z)	5	1	7	44	8	2	4	2
69	Blackeyes and other green cowpeas.....farms reporting 1959...	16	1	9	16	8	73	24	7	11	17
70	1954...	12	...	4	4	1	25	7	2	3	...
71	acres 1959...	123	(Z)	3	20	2	242	29	6	31	40
72	1954...	115	...	2	6	(Z)	67	10	6	4	...
73	Green peas.....farms reporting 1959...	...	4	6	3	3	6	7	2	2	5
74	1954...	4	...	2	12	1	33	15	8	2	1
75	acres 1959...	...	(Z)	1	(Z)	1	2	3	1	(Z)	5
76	1954...	12	...	(Z)	17	(Z)	81	33	14	1	(Z)
77	Okra.....farms reporting 1959...	4	4	13	6	7	15	20	4	2	5
78	1954...	2	...	3	5	14	8	9	4	3	1
79	acres 1959...	4	(Z)	1	2	1	4	108	1	(Z)	1
80	1954...	1	...	2	1	17	1	9	1	1	(Z)
81	Spinach.....farms reporting 1959...	3	1	...	...	2	3	1	1	1	2
82	1954...	7	...	1	...	...	1	3	...	...	...
83	acres 1959...	185	(Z)	...	...	(Z)	1	(Z)	1	(Z)	(Z)
84	1954...	186	...	1	...	...	(Z)	(Z)	...	...	...

Z Reported in small fractions.
[1]Does not include acreage for farms with less than 20 bushels harvested.

OF CROPS HARVESTED: CENSUSES OF 1959 AND 1954—Continued

Part 4 of 5

Jackson	Jefferson	Johnson	Lafayette	Lawrence	Lee	Lincoln	Little River	Logan	Lonoke	Madison	Marion	Miller	Mississippi	Monroe	Montgomery	
8	...	3	...	3	5	1	2	4	23	2	2	1	...	13	1	1
15	7	...	1	18	4	6	2	...	30	1	...	1	7	11	...	2
104	...	54	...	32	75	3	25	137	750	6	8	10	...	483	5	3
189	193	...	13	157	68	75	42	...	1,057	10	...	12	147	237	...	4
13,870	...	10,130	...	4,900	5,200	500	5,800	35,100	144,890	1,050	1,800	1,000	...	258,573	500	5
31,300	27,300	...	3,000	15,500	14,650	8,300	5,000	...	278,220	2,000	...	4,740	42,200	61,850	...	6
...	...	...	2	1	...	...	2	...	2	1	...	1	...	...	1	7
...	...	...	37	2	...	...	24	...	10	7	...	20	...	...	4	8
...	...	...	2,490	400	...	...	2,000	...	1,600	712	...	735	...	...	720	9
6	2	...	...	3	7	3	...	...	5	...	...	1	8	...	...	10
9	6	...	4	14	7	9	...	2	10	...	...	2	8	4	...	11
66	82	...	...	25	131	80	...	...	117	...	...	25	53	...	...	12
248	219	...	38	122	67	99	...	26	287	...	...	40	73	56	...	13
14,520	15,400	...	...	7,800	23,000	14,300	...	...	23,400	...	...	4,000	24,450	...	...	14
37,880	19,300	...	6,340	32,670	14,228	20,410	...	800	78,785	...	...	3,512	14,600	7,000	...	15
243	236	349	263	362	580	325	115	402	168	980	450	255	133	106	324	16
668	822	747	385	991	1,038	846	314	1,227	916	1,364	625	664	273	793	640	17
48	83	158	24	12	34	86	15	70	48	163	14	31	3	11	50	18
60	121	251	26	27	64	168	26	242	74	35	10	66	17	28	43	19
6,470	9,337	20,881	4,229	4,190	7,894	7,818	2,097	10,427	5,244	21,178	6,363	4,443	941	1,865	8,604	20
12,252	11,244	22,343	5,381	11,522	13,622	18,426	4,228	31,236	16,013	16,048	6,277	11,876	2,994	9,548	8,909	21
112	338	147	205	131	647	309	115	149	87	398	154	178	246	85	169	22
202	836	158	169	340	822	597	141	204	386	550	149	191	246	540	108	23
9	145	52	51	7	66	144	26	23	66	8	1	41	137	29	15	24
58	157	20	23	22	45	157	29	14	49	6	(Z)	37	30	50	2	25
1,603	15,667	8,006	6,003	2,288	13,524	20,539	3,180	4,614	11,182	3,686	894	6,111	33,729	3,744	2,463	26
8,175	13,150	1,942	2,854	2,829	8,795	21,617	1,766	1,767	4,939	2,774	475	4,273	3,314	5,294	585	27
942	1,367	20	306	754	1,908	796	153	41	1,091	...	4	212	2,791	1,108	7	28
1,618	2,797	30	650	1,114	3,016	1,610	320	141	2,105	1	5	547	5,666	1,685	16	29
39,343	70,573	1,084	10,754	17,031	56,963	35,262	4,297	774	49,945	...	21	6,930	189,656	34,949	25	30
56,387	80,888	1,337	17,653	24,194	70,172	44,089	7,534	2,591	62,332	27	14	13,307	223,401	45,468	64	31
43,937	79,942	1,294	12,044	18,121	66,149	42,828	4,289	764	51,889	...	18	6,449	235,752	38,589	16	32
42,032	61,498	988	10,564	14,328	58,169	33,478	4,044	1,345	38,586	6	3	6,173	203,723	30,786	9	33
125	410	6	106	178	477	187	51	16	237	...	4	78	478	228	7	34
319	499	4	88	320	934	330	60	13	455	...	...	55	924	505	...	35
284	145	4	49	195	295	121	24	6	147	...	...	44	520	212	...	36
147	133	2	35	55	95	70	7	6	109	...	...	22	386	96	...	37
67	180	4	28	6	107	88	11	...	143	...	...	13	483	67	...	38
919	1,340	762	479	1,092	1,617	884	455	980	1,066	1,170	569	624	1,705	804	521	39
1,461	2,568	1,094	932	1,138	2,514	1,624	626	1,465	2,265	1,484	686	1,059	3,485	1,389	724	40
47	49	57	37	81	15	56	53	25	26	93	19	67	47	6	10	41
79	46	87	18	56	16	51	36	76	74	122	19	113	53	11	12	42
488	282	245	74	282	17	1,045	233	52	176	351	33	183	1,362	16	12	43
587	355	604	59	161	32	290	218	294	415	614	29	206	884	18	36	44
62,557	13,184	28,558	3,350	34,373	1,315	58,339	17,950	4,020	14,099	26,920	5,601	15,917	239,841	977	952	45
26,404	36,030	26,512	2,785	11,152	1,186	33,849	15,182	96,999	26,031	11,336	2,798	14,191	89,399	1,115	3,568	46
7	24	38	27	8	10	34	11	8	9	89	16	17	5	3	9	47
...	10	40	2	4	5	18	3	11	9	113	5	11	10	10	4	48
1	12	78	5	1	1	113	11	4	4	337	20	4	5	1	1	49
...	36	126	1	1	1	84	17	12	6	526	7	7	8	3	1	50
5	25	5	26	5	6	12	10	1	7	4	7	17	3	3	7	51
1	6	2	1	...	3	3	1	2	2	...	1	3	2	...	1	52
1	22	2	5	3	1	107	7	(Z)	4	1	1	10	7	2	2	53
1	38	3	(Z)	...	4	27	(Z)	20	1	...	1	1	20	...	(Z)	54
6	13	4	16	9	3	3	38	7	1	3	6	45	...	1	3	55
...	4	6	5	...	2	...	26	38	3	18	...	89	2	9	6	56
5	5	(Z)	7	9	(Z)	152	94	5	1	2	1	53	...	(Z)	1	57
...	6	9	12	...	(Z)	...	68	39	1	28	...	105	1	3	6	58
5	23	31	27	6	10	7	9	1	4	6	6	13	2	1	7	59
1	7	49	...	...	5	2	1	19	5	14	1	11	3	10	4	60
1	59	122	4	7	1	107	2	(Z)	1	5	1	3	(Z)	2	1	61
5	19	250	...	...	1	2	1	69	21	58	1	3	2	3	21	62
30	19	9	25	43	8	23	15	10	22	4	6	20	27	3	5	63
57	32	15	16	23	12	38	15	16	59	2	12	12	38	6	3	64
470	55	15	13	202	5	136	18	8	50	6	8	8	195	6	1	65
472	80	65	45	97	20	58	33	18	230	2	20	9	149	3	4	66
2	8	4	18	2	3	5	4	3	16	1	2	13	5	...	5	67
1	3	3	3	2	(Z)	52	2	(Z)	43	(Z)	(Z)	2	8	...	1	68
6	30	3	28	6	11	14	17	8	15	...	2	31	4	2	9	69
1	7	6	...	...	2	4	3	11	15	...	...	5	8	...	3	70
8	40	1	22	3	6	69	68	34	59	...	(Z)	64	10	3	4	71
1	12	46	...	...	4	12	53	61	13	...	...	25	342	...	2	72
2	5	1	13	4	5	2	3	1	2	1	3	4	3	1	3	73
1	8	1	...	1	1	6	2	7	2	...	1	11	3	...	...	74
(Z)	1	(Z)	1	(Z)	1	20	(Z)	(Z)	(Z)	(Z)	(Z)	(Z)	50	(Z)	(Z)	75
1	18	1	...	1	(Z)	15	4	38	2	...	(Z)	19	116	...	...	76
2	27	10	24	34	9	4	10	2	5	1	2	12	10	1	8	77
22	10	2	1	34	...	4	...	...	10	...	1	5	3	1	2	78
(Z)	10	23	3	53	1	40	2	(Z)	2	(Z)	(Z)	2	590	(Z)	1	79
90	17	2	(Z)	55	...	3	...	...	65	...	(Z)	1	4	5	(Z)	80
1	7	1	6	2	4	1	6	...	...	...	1	1	4	...	1	81
...	3	5	...	...	...	...	1	2	1	...	...	1	...	1	...	82
(Z)	11	(Z)	1	1	1	10	17	...	...	...	(Z)	25	92	...	(Z)	83
...	3	100	...	...	...	...	20	24	(Z)	...	...	(Z)	...	(Z)	...	84

Stub items continued

Part 4 of 5

County Table 11.–FARMS REPORTING ACREAGE AND QUANTITY

	Item (For definitions and explanations, see text)	Nevada	Newton	Ouachita	Perry	Phillips	Pike	Poinsett	Polk	Pope	Prairie
	Field seed crops harvested:										
1	Lespedeza seed.....farms reporting 1959...	2	1	...	2	3	2	27	...	...	64
2	1954...	2	...	1	5	8	1	56	...	3	89
3	acres 1959...	11	2	...	20	97	11	1,668	...	...	2,488
4	1954...	18	...	5	50	132	12	2,459	...	14	4,199
5	pounds 1959...	500	400	...	1,700	5,210	600	839,670	...	...	878,850
6	1954...	400	...	200	13,340	12,900	2,400	594,350	...	1,680	1,337,800
7	Crimson clover seed.....farms reporting 1959...	1	...	...	1	...	1	...	...	...	2
8	acres 1959...	50	...	...	2	...	25	...	...	...	10
9	pounds 1959...	6,500	...	...	250	...	1,400	...	...	...	1,250
10	Vetch seed.....farms reporting 1959...	...	...	...	...	2	...	5	...	...	...
11	1954...	1	...	...	...	20	...	8	...	2	5
12	acres 1959...	...	...	...	...	66	...	43	...	...	...
13	1954...	12	...	...	...	910	...	54	...	16	257
14	pounds 1959...	...	...	...	...	18,000	...	7,250	...	...	...
15	1954...	200	...	...	...	90,500	...	15,550	...	1,076	38,400
	Other field crops harvested:										
16	Irish potatoes for home use or for sale.....farms reporting 1959...	321	757	189	118	131	207	242	327	367	90
17	1954...	775	1,025	794	462	853	671	865	985	1,079	723
18	acres 1959[1]..	31	100	27	32	20	19	13	34	86	24
19	1954[1]..	66	74	110	84	59	46	37	37	116	80
20	bushels 1959...	5,481	20,419	3,501	4,045	2,298	4,226	2,884	6,105	17,994	2,908
21	1954...	12,313	17,866	12,786	13,531	10,406	9,766	10,014	10,675	20,839	13,482
22	Sweetpotatoes for home use or for sale.....farms reporting 1959...	236	367	186	40	212	96	168	196	158	49
23	1954...	436	297	393	85	823	243	560	396	184	216
24	acres 1959[1]..	52	8	88	16	124	5	9	12	26	13
25	1954[1]..	69	1	82	22	164	17	10	11	14	13
26	bushels 1959...	7,881	3,568	9,621	2,360	12,951	1,675	2,075	2,592	5,285	2,421
27	1954...	7,541	1,382	6,916	3,200	22,197	2,739	3,759	2,214	1,446	1,908
28	Cotton.....farms reporting 1959...	128	3	136	58	1,883	7	1,707	1	73	379
29	1954...	472	12	305	115	3,696	37	3,016	6	205	738
30	acres 1959...	2,302	9	1,909	788	75,376	155	88,633	2	2,476	8,268
31	1954...	6,895	76	3,719	1,691	96,400	565	98,793	38	4,269	13,300
32	bales 1959...	1,417	8	1,140	577	87,020	98	101,434	1	2,166	8,153
33	1954...	2,456	25	1,055	894	88,881	211	86,527	15	2,078	7,673
	Farms reporting by acres harvested:										
34	Under 10 acres.....farms reporting 1959...	58	3	76	35	460	2	174	1	20	157
35	10 to 24 acres.....farms reporting 1959...	42	...	39	16	879	2	679	...	27	146
36	25 to 49 acres.....farms reporting 1959...	19	...	13	5	244	2	406	...	12	45
37	50 to 99 acres.....farms reporting 1959...	6	...	7	1	125	1	256	...	4	23
38	100 or more acres.....farms reporting 1959...	3	...	1	1	175	...	192	...	10	8
	Vegetables for home use and for sale (other than Irish and sweet potatoes):										
39	Vegetables harvested for home use.....farms reporting 1959...	705	817	599	388	1,508	429	1,392	714	1,079	648
40	1954...	1,254	991	1,167	517	3,131	768	2,526	1,283	1,480	998
41	Vegetables harvested for sale.....farms reporting 1959...	112	8	55	27	24	25	18	25	48	16
42	1954...	263	14	51	42	51	86	33	30	148	10
43	acres 1959...	433	38	142	40	83	43	64	48	81	33
44	1954...	1,416	39	85	103	273	121	149	55	250	25
45	Sales.....dollars 1959...	30,085	2,800	15,113	4,099	7,944	7,098	7,527	5,155	9,541	3,686
46	1954...	76,578	1,594	6,256	6,936	28,636	10,710	8,152	5,799	21,794	1,450
47	Tomatoes.....farms reporting 1959...	28	8	19	14	17	5	8	10	19	5
48	1954...	8	8	14	5	14	12	7	7	13	2
49	acres 1959...	17	38	13	3	5	1	6	6	8	1
50	1954...	6	13	12	1	8	5	6	2	7	2
51	Sweet corn.....farms reporting 1959...	22	3	14	15	13	2	9	6	10	4
52	1954...	9	2	5	...	5	...	1	2	2	1
53	acres 1959...	12	(Z)	6	5	9	1	11	7	3	1
54	1954...	4	1	3	...	17	...	1	3	2	1
55	Cucumbers and pickles.....farms reporting 1959...	40	3	32	16	8	20	4	9	27	1
56	1954...	97	2	8	8	4	73	5	17	117	1
57	acres 1959...	45	(Z)	39	11	1	28	1	8	23	1
58	1954...	146	(Z)	3	10	1	77	6	24	159	(Z)
59	Snap beans (bush and pole types).....farms reporting 1959...	5	1	13	10	13	3	7	14	19	3
60	1954...	10	5	13	2	8	5	3	10	9	2
61	acres 1959...	2	(Z)	4	1	4	5	2	11	4	(Z)
62	1954...	9	20	4	(Z)	6	3	4	10	11	(Z)
63	Watermelons.....farms reporting 1959...	53	1	19	14	12	7	4	8	14	3
64	1954...	159	3	29	12	39	17	20	8	22	4
65	acres 1959...	155	(Z)	23	8	29	5	16	4	20	1
66	1954...	980	3	37	13	109	11	50	9	50	6
67	Cantaloups and muskmelons.....farms reporting 1959...	23	...	6	6	9	1	6	4	7	1
68	acres 1959...	16	...	2	1	4	(Z)	12	4	4	(Z)
69	Blackeyes and other green cowpeas.....farms reporting 1959...	55	1	22	14	14	5	4	8	10	9
70	1954...	24	...	5	2	11	4	2	...	2	1
71	acres 1959...	180	(Z)	48	7	10	3	1	4	11	20
72	1954...	85	...	4	3	35	11	2	...	4	8
73	Green peas.....farms reporting 1959...	...	1	5	9	11	2	3	4	2	1
74	1954...	45	1	9	4	3	3	6	3	...	3
75	acres 1959...	...	(Z)	1	1	3	(Z)	1	1	(Z)	(Z)
76	1954...	150	1	6	15	1	3	10	3	...	3
77	Okra.....farms reporting 1959...	6	2	7	10	12	3	6	3	7	6
78	1954...	1	1	10	24	3	1	6	4	3	3
79	acres 1959...	1	(Z)	1	2	2	(Z)	6	(Z)	3	9
80	1954...	(Z)	(Z)	4	59	1	(Z)	16	1	1	4
81	Spinach.....farms reporting 1959...	...	...	2	1	4	...	2	1	1	1
82	1954...	...	...	1	...	...	...	...	...	...	...
83	acres 1959...	...	...	(Z)	(Z)	1	...	(Z)	(Z)	(Z)	(Z)
84	1954...	...	...	1	...	...	...	...	...	...	...

Z Reported in small fractions.
[1]Does not include acreage for farms with less than 20 bushels harvested.

OF CROPS HARVESTED: CENSUSES OF 1959 AND 1954—Continued

Part 4 of 5

Pulaski	Randolph	St. Francis	Saline	Scott	Searcy	Sebastian	Sevier	Sharp	Stone	Union	Van Buren	Wash-ington	White	Woodruff	Yell	
4	...	10	7	1	...	3	1	3	...	...	...	7	23	9	5	1
2	3	12	5	...	...	...	...	5	...	3	...	2	9	9	...	2
145	...	540	84	10	...	19	10	42	...	...	...	48	235	361	72	3
22	20	565	135	...	...	...	...	56	...	17	...	25	70	445	...	4
13,111	...	94,900	10,330	2,000	...	1,300	2,000	2,150	...	...	...	5,015	54,185	85,754	16,900	5
865	2,500	147,370	15,530	...	...	...	...	13,600	...	3,600	...	2,000	11,205	34,550	...	6
1	...	2	...	2	...	...	...	...	1	...	...	3	1	...	...	7
3	...	23	...	17	...	...	...	...	4	...	...	15	15	...	...	8
400	...	3,420	...	1,625	...	...	...	...	600	...	...	860	600	...	...	9
15	1	9	...	...	...	...	1	1	...	...	...	6	...	...	...	10
4	5	5	...	...	...	...	...	...	...	...	...	3	1	1	...	11
561	3	392	...	...	...	...	4	5	...	...	...	48	...	...	...	12
210	51	181	...	...	...	...	...	...	...	...	...	19	6	29	...	13
100,535	2,400	67,272	...	...	...	...	1,000	200	...	...	...	7,880	...	...	...	14
21,734	14,400	45,600	...	...	...	...	...	...	...	...	...	5,500	1,800	2,000	...	15
191	623	190	113	392	737	202	270	260	679	263	415	1,188	833	115	331	16
664	1,021	519	481	715	920	779	558	624	785	718	998	2,201	1,722	803	913	17
68	24	19	30	25	109	31	22	21	58	26	111	93	560	10	29	18
89	11	90	84	52	68	122	43	18	30	37	124	87	621	38	88	19
8,490	7,578	3,574	3,381	5,884	21,918	4,534	4,237	4,428	14,228	4,032	19,785	22,313	49,508	1,627	6,004	20
9,900	10,959	10,204	10,367	12,473	15,047	15,352	7,652	6,611	9,597	8,755	19,003	24,011	48,606	9,426	17,123	21
119	281	231	45	158	337	68	142	81	324	233	154	394	325	94	109	22
228	289	341	144	108	299	194	149	139	247	532	244	676	444	376	127	23
52	7	185	21	6	11	53	22	2	11	271	9	62	243	13	6	24
74	2	90	43	1	6	41	29	7	5	362	8	54	82	34	1	25
6,892	2,178	22,823	2,833	2,025	3,622	5,519	5,036	735	3,763	23,073	2,321	11,239	39,466	1,937	1,591	26
5,078	963	8,031	2,738	687	1,735	3,050	1,873	1,014	1,220	25,400	1,544	6,346	5,641	3,959	663	27
321	372	1,687	3	25	9	11	17	183	6	97	48	...	848	936	151	28
648	554	3,298	24	29	35	26	99	280	31	427	169	...	2,166	1,651	309	29
14,666	8,448	66,573	20	187	45	177	256	1,706	34	1,242	272	...	10,603	36,294	5,008	30
23,133	13,060	79,270	227	250	331	311	961	3,174	192	3,776	1,346	...	31,356	47,166	8,708	31
13,032	9,445	83,290	14	146	37	177	83	1,306	42	626	152	...	8,797	40,830	5,135	32
14,092	8,556	67,079	66	106	114	132	333	1,257	61	1,162	338	...	11,930	28,336	4,258	33
94	138	477	2	20	8	7	8	113	4	70	43	...	432	129	68	34
121	107	754	1	4	1	1	6	64	2	21	5	...	326	424	33	35
38	85	236	...	1	...	3	2	6	...	2	...	...	75	211	20	36
24	34	99	...	...	...	...	1	...	...	2	...	...	12	94	16	37
44	8	121	...	...	...	...	...	...	...	2	...	...	3	78	14	38
822	1,005	1,361	510	707	909	807	634	640	753	863	893	2,440	2,066	716	895	39
1,637	1,130	2,447	662	898	911	1,196	881	921	772	1,490	1,185	2,324	2,801	1,528	1,144	40
62	21	16	21	4	84	52	25	143	95	74	115	133	247	37	7	41
103	4	23	50	8	52	45	31	183	43	73	235	205	311	111	33	42
835	74	83	65	10	192	424	44	762	159	177	180	1,244	712	394	7	43
1,067	21	48	252	22	126	296	114	610	66	241	323	934	695	1,775	37	44
115,180	3,965	4,820	5,408	865	30,372	33,524	5,314	50,702	21,204	18,056	25,259	111,225	92,883	36,201	857	45
89,945	1,211	3,272	14,035	1,415	7,165	42,907	8,869	41,116	6,896	19,607	23,105	73,996	43,252	96,142	4,166	46
39	13	12	12	3	74	35	13	9	5	38	40	118	32	6	3	47
35	1	4	12	6	48	24	7	5	5	12	8	138	8	19	1	48
47	2	3	4	1	149	44	3	2	2	9	41	401	16	1	1	49
70	1	3	9	2	90	27	6	2	9	6	19	599	3	9	1	50
39	14	7	9	2	8	15	15	15	2	29	6	20	24	2	2	51
21	1	1	2	1	1	4	3	2	...	11	...	6	4	...	...	52
95	10	51	2	(Z)	3	16	6	5	(Z)	13	2	21	12	1	1	53
63	1	2	10	(Z)	6	5	4	2	...	11	...	17	2	...	...	54
24	16	7	1	1	24	3	10	70	81	18	74	10	98	...	6	55
18	...	1	7	6	5	1	22	133	37	2	204	46	149	9	25	56
17	13	1	(Z)	(Z)	23	1	15	80	60	2	69	10	135	...	3	57
13	...	(Z)	2	4	4	1	38	154	43	(Z)	242	65	194	1	22	58
29	11	9	7	2	12	11	5	10	1	36	18	31	19	3	2	59
23	...	2	10	5	13	6	8	...	2	9	24	34	9	14	...	60
18	1	1	2	(Z)	13	4	3	16	(Z)	6	8	772	27	(Z)	(Z)	61
31	...	2	10	15	21	7	25	...	1	4	30	168	8	2	...	62
31	9	6	9	4	2	14	12	100	3	45	12	17	23	13	1	63
53	3	17	26	3	4	10	6	108	3	36	10	22	24	91	9	64
96	41	15	20	6	3	39	8	538	2	32	15	14	33	289	(Z)	65
253	16	34	79	1	2	17	8	436	10	100	22	37	53	1,643	4	66
31	5	2	9	2	...	7	5	33	2	15	1	5	9	4	...	67
74	1	2	5	1	...	25	2	33	(Z)	3	(Z)	1	6	3	...	68
37	10	9	12	3	2	19	8	42	35	50	22	9	70	3	2	69
29	...	1	19	...	...	2	...	3	...	19	3	5	5	3	1	70
104	1	7	27	2	(Z)	126	3	86	93	68	40	15	208	18	1	71
67	...	1	56	...	...	2	...	8	...	25	8	28	5	30	2	72
11	9	7	2	1	2	4	2	4	...	13	2	4	7	1	1	73
15	...	1	11	...	...	4	4	...	2	29	...	3	12	1	1	74
4	1	2	(Z)	(Z)	(Z)	(Z)	(Z)	1	...	2	(Z)	1	2	(Z)	(Z)	75
29	...	4	12	...	...	99	8	...	1	54	...	1	30	(Z)	8	76
30	10	6	8	...	4	8	10	5	1	32	4	10	105	20	2	77
20	1	2	12	1	...	11	2	1	1	6	...	3	177	25	1	78
27	1	1	4	...	(Z)	8	4	1	(Z)	8	1	3	265	81	(Z)	79
23	2	1	10	(Z)	...	15	1	(Z)	(Z)	2	...	1	382	80	(Z)	80
13	10	1	...	...	...	6	...	2	1	3	...	4	3	...	...	81
10	...	...	...	...	...	4	...	...	...	...	...	...	...	...	...	82
40	2	(Z)	...	...	...	89	...	(Z)	(Z)	(Z)	...	(Z)	1	...	...	83
38	...	...	...	...	...	62	...	...	...	...	...	...	...	...	...	84

Stub items continued

Part 5 of 5

County Table 11.–FARMS REPORTING ACREAGE AND QUANTITY

	Item (For definitions and explanations, see text)	The State	Arkansas	Ashley	Baxter	Benton	Boone	Bradley	Calhoun	Carroll
	Berries and other small fruits harvested for sale:									
1	Strawberries.....farms reporting 1959...	2,522	17	...	23	73	24	2	2	25
2	1954...	2,271	3	...	7	119	6	1	2	13
3	acres 1959...	5,620	10	...	68	198	23	(Z)	2	34
4	1954...	4,925	8	...	16	263	4	(Z)	2	59
5	24-quart crates 1959...	497,494	802	...	6,940	17,385	1,997	6	137	1,450
6	1954...	191,794	830	...	749	13,700	446	4	116	834
7	Blackberries.....farms reporting 1959...	272	2	...	4	14	9	1	...	9
8	acres 1959...	75	(Z)	...	1	5	1	(Z)	...	1
9	quarts 1959...	47,238	25	...	99	2,519	319	15	...	1,005
	Tree fruits, nuts, and grapes:[1]									
10	Land in bearing and nonbearing fruit orchards, groves, vineyards, and planted nut trees.....farms reporting 1959...	5,032	27	17	76	230	98	24	13	105
11	1954...	8,630	31	35	132	405	156	52	46	182
12	acres 1959...	34,029	140	57	97	1,345	198	63	15	298
13	1954...	43,327	140	112	296	2,216	304	57	26	427
14	Apples.....farms reporting 1959...	3,318	12	10	72	135	73	23	10	77
15	1954...	8,804	30	24	164	326	179	47	49	218
16	Trees of all ages.....1959...	159,831	165	148	969	24,537	1,833	181	96	5,737
17	1954...	337,960	408	842	2,899	49,728	4,639	536	516	11,209
18	Trees not of bearing age.....1959...	42,494	51	65	276	4,908	920	67	18	1,115
19	1954...	52,615	147	66	522	4,149	817	272	117	1,604
20	Trees of bearing age.....1959...	117,337	114	83	693	19,629	913	114	78	4,622
21	1954...	285,345	261	776	2,377	45,579	3,822	264	399	9,605
22	Quantity harvested.....bushels 1959...	197,231	84	15	405	31,815	787	214	78	16,132
23	1954...	443,416	343	58	4,049	171,050	2,439	292	384	21,558
24	Peaches.....farms reporting 1959...	3,415	15	10	66	114	79	23	12	78
25	1954...	8,834	26	27	160	264	195	54	48	228
26	Trees of all ages.....1959...	1,373,965	453	197	1,492	18,112	2,636	963	380	1,929
27	1954...	1,798,000	632	762	3,424	26,470	6,335	2,425	1,483	5,725
28	Trees not of bearing age.....1959...	259,309	89	166	342	2,762	462	123	177	537
29	1954...	260,157	495	102	814	1,956	1,453	566	311	874
30	Trees of bearing age.....1959...	1,114,656	364	31	1,150	15,350	2,174	840	203	1,392
31	1954...	1,537,843	137	660	2,610	24,514	4,882	1,859	1,172	4,851
32	Quantity harvested.....bushels 1959...	1,494,917	130	7	189	15,303	717	911	221	319
33	1954...	764,667	51	17	904	19,310	2,613	579	158	2,074
34	Pears.....farms reporting 1959...	2,365	12	9	43	59	39	18	10	43
35	1954...	5,229	20	16	87	116	86	27	34	79
36	Trees of all ages.....1959...	36,016	114	45	133	722	308	75	172	145
37	1954...	56,266	133	37	270	2,963	462	93	187	277
38	Trees not of bearing age.....1959...	10,393	19	20	39	90	100	23	39	38
39	1954...	10,564	23	12	57	677	163	50	14	73
40	Trees of bearing age.....1959...	25,623	95	25	94	632	208	52	133	107
41	1954...	45,702	110	25	213	2,286	299	43	173	204
42	Quantity harvested.....bushels 1959...	29,555	123	33	124	522	197	262	420	91
43	1954...	21,227	131	4	152	1,788	191	24	86	150
44	Grapes.....farms reporting 1959...	2,055	5	4	40	106	32	9	2	41
45	1954...	3,934	14	4	73	163	58	7	15	59
46	Vines of all ages.....1959...	1,529,810	44	32	525	301,867	8,651	29	2	3,117
47	1954...	2,083,387	200	63	1,282	271,768	3,218	63	90	11,422
48	Vines not of bearing age.....1959...	62,517	26	27	167	3,408	2,273	14	1	495
49	1954...	183,400	104	6	107	28,988	127	37	31	570
50	Vines of bearing age.....1959...	1,467,293	18	5	358	298,459	6,378	15	1	2,622
51	1954...	1,899,987	96	57	1,175	242,780	3,091	26	59	10,852
52	Quantity harvested.....pounds 1959...	12,069,589	120	...	2,028	1,918,558	124,910	78	10	9,848
53	1954...	6,682,031	60	16	3,042	905,820	17,716	...	343	37,036
54	Plums and prunes.....farms reporting 1959...	1,317	8	5	26	52	27	8	1	24
55	1954...	3,102	21	7	55	96	69	12	15	74
56	Trees of all ages.....1959...	13,320	22	14	223	1,021	143	34	1	150
57	1954...	27,461	199	25	575	1,088	410	82	168	641
58	Trees not of bearing age.....1959...	4,748	11	11	25	149	41	13	...	39
59	1954...	6,748	99	11	273	586	185	55	11	36
60	Trees of bearing age.....1959...	8,572	11	3	198	872	102	21	1	111
61	1954...	20,713	100	14	302	502	225	27	157	605
62	Quantity harvested.....bushels 1959...	2,920	2	...	27	475	6	14	2	7
63	1954...	6,312	88	...	93	153	113	7	17	200
64	Cherries.....farms reporting 1959...	1,027	...	...	31	53	32	1	...	37
65	1954...	2,175	6	2	61	76	76	4	2	76
66	Trees of all ages.....1959...	6,836	...	...	139	575	138	3	...	167
67	1954...	8,333	20	2	194	575	279	11	2	420
68	Trees not of bearing age.....1959...	4,478	...	...	78	161	85	2	...	94
69	1954...	2,887	14	1	48	394	57	8	...	66
70	Trees of bearing age.....1959...	2,358	...	...	61	414	53	1	...	73
71	1954...	5,446	6	1	146	181	222	3	2	354
72	Quantity harvested.....pounds 1959...	25,583	...	...	340	11,669	145	10	...	249
73	1954...	20,852	15	...	782	1,542	1,856	...	108	3,491
74	Improved pecans.....farms reporting 1959...	1,309	17	14	3	17	5	13	2	2
75	1954...	1,922	21	19	8	24	6	14	17	1
76	Trees of all ages.....1959...	79,620	1,515	795	30	196	27	388	7	4
77	1954...	76,668	1,865	404	31	154	21	186	105	2
78	Trees not of bearing age.....1959...	20,814	244	421	27	106	10	10	5	...
79	1954...	17,580	797	62	...	31	3	85	14	...
80	Trees of bearing age.....1959...	58,806	1,271	374	3	90	17	378	2	4
81	1954...	59,088	1,068	342	31	123	18	101	91	2
82	Quantity harvested.....pounds 1959...	685,773	1,600	120	...	151	...	1,854	5	...
83	1954...	443,155	969	12,230	200	10	...	535	130	...
84	Wild and seedling pecans.....farms reporting 1959...	680	5	4	4	14	6	1	2	2
85	1954...	894	6	10	6	13	12	7	10	10
86	Trees of all ages.....1959...	58,318	70	215	18	77	44	12	52	15
87	1954...	33,159	762	207	11	199	38	67	34	33
88	Trees not of bearing age.....1959...	19,332	56	100	9	65	41	...	52	15
89	1954...	5,531	360	56	5	55	9	48	13	11
90	Trees of bearing age.....1959...	38,986	14	115	9	12	3	12	...	...
91	1954...	27,628	402	151	6	144	29	19	21	22
92	Quantity harvested.....pounds 1959...	376,156	...	...	4	...	...	70	...	...
93	1954...	189,431	200	920	20	...	10	...	...	...

Z Reported in small fractions.
[1]Does not include data for farms with less than 20 trees and grapevines.

OF CROPS HARVESTED: CENSUSES OF 1959 AND 1954

Part 5 of 5

Chicot	Clark	Clay	Cleburne	Cleveland	Columbia	Conway	Craighead	Crawford	Crittenden	Cross	Dallas	Desha	Drew	Faulkner	
1	12	20	69	4	2	20	94	119	8	23	1	10	3	27	1
...	2	18	29	2	2	8	54	177	2	2	3	1	1	8	2
(Z)	4	13	79	2	1	13	276	214	29	34	(Z)	3	1	16	3
...	1	16	59	2	(Z)	12	218	370	4	7	1	1	(Z)	6	4
2	459	872	6,874	320	26	871	18,764	24,871	689	2,334	15	305	145	571	5
...	20	1,282	2,246	46	41	298	6,941	20,937	151	160	6	50	1	200	6
1	5	2	5	...	2	8	7	6	...	2	...	...	...	14	7
(Z)	3	1	1	...	(Z)	2	(Z)	4	...	(Z)	...	...	...	3	8
5	1,257	120	535	...	70	560	459	731	...	55	...	...	...	1,405	9
57	53	50	59	25	74	86	118	81	44	118	20	16	48	93	10
78	185	135	115	85	136	143	109	119	40	106	73	16	87	121	11
472	248	117	72	29	183	225	337	541	575	1,485	32	52	117	133	12
335	747	318	154	96	257	366	353	770	422	1,235	139	73	228	162	13
25	45	46	53	19	48	51	102	45	12	35	17	5	29	85	14
44	216	189	124	120	177	154	149	93	24	47	82	17	80	163	15
372	1,429	747	656	187	627	994	2,258	2,246	69	3,875	159	42	417	1,276	16
724	6,073	3,978	1,548	1,255	1,460	3,219	4,893	3,352	196	9,795	1,330	254	1,199	2,743	17
166	298	259	235	76	215	226	948	1,548	19	1,099	34	14	79	514	18
124	1,237	876	213	222	477	969	548	700	51	262	230	36	275	773	19
206	1,131	488	421	111	412	768	1,310	698	50	2,776	125	28	338	762	20
600	4,836	3,102	1,335	1,033	983	2,250	4,345	2,652	145	9,533	1,100	218	924	1,970	21
275	1,003	717	190	175	389	1,254	2,139	698	121	4,342	203	40	398	517	22
1,294	3,279	4,244	2,900	1,288	1,257	1,488	10,150	1,027	233	8,613	1,245	285	526	1,447	23
19	33	44	53	18	57	57	87	57	18	86	15	6	28	74	24
40	185	175	126	119	178	151	134	100	31	100	69	18	95	171	25
916	12,033	4,170	1,357	675	2,398	6,423	8,313	14,542	9,644	97,288	408	71	4,118	2,193	26
623	19,284	7,248	2,666	3,526	5,003	9,721	16,374	30,229	8,088	84,638	1,509	569	13,802	5,450	27
466	3,884	1,633	550	151	942	447	1,337	3,935	320	37,791	73	26	2,357	666	28
147	1,700	1,376	403	1,041	1,167	1,453	1,444	3,669	3,672	9,616	386	191	1,719	1,052	29
450	8,149	2,537	807	524	1,456	5,976	6,976	10,607	9,324	59,497	335	45	1,761	1,527	30
476	17,584	5,872	2,263	2,485	3,836	8,268	14,930	26,560	4,416	75,022	1,123	378	12,083	4,398	31
82	12,909	5,412	129	371	757	5,750	3,658	9,250	10,494	118,112	193	58	2,017	866	32
528	5,058	4,206	809	20	655	1,961	6,815	4,110	271	123,113	154	84	659	1,618	33
22	34	17	34	13	52	35	61	38	11	19	12	3	24	71	34
40	164	89	78	74	140	87	76	59	24	18	53	14	48	100	35
478	259	76	121	44	566	333	363	6,481	44	1,532	56	9	195	459	36
155	1,048	314	297	213	1,105	596	457	4,119	137	3,279	363	73	446	367	37
74	94	46	43	19	129	43	120	281	20	5	6	3	29	112	38
38	69	69	25	50	451	262	68	1,043	35	5	57	19	166	85	39
404	165	30	78	25	437	290	243	6,200	24	1,527	50	6	166	347	40
117	979	245	272	163	654	334	389	3,076	102	3,274	306	54	280	282	41
170	529	24	134	104	751	339	456	3,430	53	2,570	112	23	287	642	42
132	100	231	272	29	271	237	432	17	200	462	15	163	150	194	43
7	17	31	38	7	21	44	63	23	7	17	4	4	12	61	44
12	76	96	71	45	60	74	55	34	12	13	24	1	10	87	45
58	394	193	512	50	597	7,788	1,753	14,189	220	16,148	44	21	136	1,120	46
79	813	1,090	840	248	272	11,877	2,813	24,038	124	7,853	147	10	268	1,855	47
22	32	58	58	43	24	488	243	1,696	10	1,004	5	18	83	447	48
17	33	206	34	13	114	375	90	1,095	41	300	3	5	139	198	49
36	362	135	454	7	573	7,300	1,510	12,493	210	15,144	39	3	53	673	50
62	780	884	806	235	158	11,502	2,723	22,943	83	7,553	144	5	129	1,657	51
6	2,170	531	3,832	124	362	86,876	13,141	18,516	83	92,586	203	70	74	6,262	52
175	5,131	8,352	5,380	2,032	1,726	44,276	7,193	167,808	582	37,125	398	60	95	5,961	53
13	18	22	24	3	22	11	47	18	9	10	5	3	10	40	54
21	86	82	37	31	50	29	59	26	12	5	19	11	11	46	55
229	302	102	151	22	239	52	253	298	22	83	89	36	31	484	56
202	480	397	262	538	250	232	418	139	33	17	100	64	73	232	57
120	26	38	110	21	59	10	42	282	8	13	22	13	19	144	58
25	34	96	27	4	56	27	78	35	16	6	13	24	4	55	59
109	276	64	41	1	180	42	211	16	14	70	67	23	12	340	60
177	446	301	235	534	194	205	340	104	17	11	87	40	69	177	61
3	47	7	28	...	50	7	69	11	17	78	3	7	7	104	62
73	36	77	73	14	100	19	282	55	17	4	42	61	8	80	63
2	2	20	22	2	3	10	27	21	2	3	...	1	5	30	64
4	26	63	36	9	8	22	35	29	5	2	3	1	5	32	65
4	5	75	80	3	8	42	97	55	4	6	...	1	14	116	66
5	82	239	97	20	15	124	112	135	13	5	5	1	13	101	67
4	5	37	44	3	5	20	58	43	3	2	...	1	12	57	68
1	6	60	35	5	8	35	36	43	10	...	4	...	10	47	69
...	...	38	36	...	3	22	39	12	1	4	...	...	2	59	70
4	76	179	62	15	7	89	76	92	3	5	1	1	3	54	71
...	...	176	164	...	...	176	416	46	15	56	...	...	...	431	72
...	180	1,156	367	50	...	282	295	776	...	5	...	...	10	288	73
41	20	22	4	10	41	16	43	12	32	26	4	12	22	24	74
59	73	44	9	31	102	19	38	14	27	13	31	16	31	19	75
3,146	1,309	439	9	83	654	4,332	1,256	1,473	3,594	2,082	10	509	673	285	76
3,066	2,763	931	21	157	1,264	1,079	532	1,043	1,824	1,430	177	654	1,061	116	77
794	984	45	8	78	350	37	525	475	800	371	9	88	58	207	78
391	103	51	6	52	416	11	241	38	456	3	8	91	403	64	79
2,352	325	394	1	5	304	4,295	731	998	2,794	1,711	1	421	615	78	80
2,675	2,660	880	15	105	848	1,068	291	1,005	1,368	1,427	169	563	658	52	81
40,365	537	7,625	5	150	2,282	370	2,385	9,699	28,302	6,255	50	...	2,151	180	82
31,915	4,336	4,199	...	810	10,211	710	2,988	501	7,827	6,637	395	4,645	3,845	295	83
33	11	5	6	5	10	12	16	2	15	16	3	8	5	10	84
22	34	11	3	5	27	17	11	6	18	6	7	1	7	16	85
17,330	50	15	69	15	63	193	552	12	681	1,709	7	178	19	79	86
724	525	80	10	16	99	327	42	35	1,339	5,535	54	5	40	144	87
2,381	27	8	35	13	5	31	370	2	305	40	1	1	5	38	88
83	58	35	...	12	26	111	19	2	38	...	35	4	28	45	89
14,949	23	7	34	2	58	162	182	10	376	1,669	6	177	14	41	90
641	467	45	10	4	73	216	23	33	1,301	5,535	19	1	12	99	91
34,343	10	...	18	2	230	1,150	30	...	1,274	9,894	50	6,200	40	80	92
5,537	6,053	755	20	4	615	2,605	302	...	2,225	6,050	35	25	90	25	93

Part 5 of 5

County Table 11.–FARMS REPORTING ACREAGE AND QUANTITY

	Item (For definitions and explanations, see text)	Franklin	Fulton	Garland	Grant	Greene	Hempstead	Hot Spring	Howard	Independence	Izard
	Berries and other small fruits harvested for sale:										
1	Strawberries.....farms reporting 1959...	48	15	12	6	42	7	16	2	53	9
2	1954...	79	2	7	7	14	8	6	3	61	...
3	acres 1959...	59	7	9	2	25	10	8	25	93	4
4	1954...	99	2	4	5	16	2	5	3	134	...
5	24-quart crates 1959...	4,953	703	461	228	2,214	642	518	5,110	6,496	166
6	1954...	5,501	28	241	242	714	70	329	128	2,390	...
7	Blackberries.....farms reporting 1959...	5	8	8	1	4	3	1	1	2	4
8	acres 1959...	3	6	1	(Z)	(Z)	1	(Z)	1	(Z)	(Z)
9	quarts 1959...	3,200	607	628	48	96	512	80	400	72	227
	Tree fruits, nuts, and grapes:[1]										
10	Land in bearing and nonbearing fruit orchards, groves, vineyards, and planted nut trees.....farms reporting 1959...	80	136	49	25	62	48	60	93	72	80
11	1954...	143	193	94	81	111	102	178	155	157	152
12	acres 1959...	414	195	105	67	138	590	105	4,875	292	81
13	1954...	406	288	189	202	471	512	397	4,957	707	193
14	Apples.....farms reporting 1959...	43	129	39	21	60	26	55	31	54	80
15	1954...	113	249	91	114	123	86	231	105	173	173
16	Trees of all ages.....1959...	2,688	1,829	510	321	1,840	463	1,753	1,956	1,805	835
17	1954...	3,712	4,398	2,062	1,813	3,664	3,146	4,135	12,840	9,626	2,153
18	Trees not of bearing age.....1959...	374	442	255	68	435	57	293	256	812	92
19	1954...	1,381	722	1,016	409	468	339	936	358	541	401
20	Trees of bearing age.....1959...	2,314	1,387	255	253	1,405	406	1,460	1,700	993	743
21	1954...	2,331	3,676	1,046	1,404	3,196	2,807	3,199	12,482	9,085	1,752
22	Quantity harvested.....bushels 1959...	640	670	337	398	527	347	1,290	1,204	696	604
23	1954...	1,008	4,127	929	1,521	3,787	1,081	1,979	2,949	5,689	2,029
24	Peaches.....farms reporting 1959...	47	121	45	13	45	20	48	78	49	74
25	1954...	124	238	98	96	100	86	203	146	159	169
26	Trees of all ages.....1959...	7,910	2,561	1,975	174	7,141	14,050	1,268	368,520	5,905	1,014
27	1954...	8,414	4,476	5,271	1,453	17,868	13,468	7,745	395,686	11,670	2,705
28	Trees not of bearing age.....1959...	856	621	677	62	2,239	1,861	465	56,554	2,484	158
29	1954...	2,161	717	1,057	559	652	4,850	1,036	49,243	2,881	488
30	Trees of bearing age.....1959...	7,054	1,940	1,298	112	4,902	12,189	803	311,966	3,421	856
31	1954...	6,253	3,759	4,214	894	17,216	8,618	6,709	346,443	8,789	2,217
32	Quantity harvested.....bushels 1959...	4,535	261	1,298	23	3,426	19,641	206	458,104	5,911	228
33	1954...	2,280	1,093	158	36	1,590	4,946	81	154,801	2,384	429
34	Pears.....farms reporting 1959...	34	83	30	16	30	26	44	21	38	62
35	1954...	64	130	58	76	72	57	147	58	92	84
36	Trees of all ages.....1959...	154	294	160	207	98	422	433	88	432	197
37	1954...	568	448	512	307	431	545	968	980	471	302
38	Trees not of bearing age.....1959...	53	88	88	37	29	142	68	13	289	50
39	1954...	263	56	238	84	84	129	241	35	136	58
40	Trees of bearing age.....1959...	101	206	72	170	69	280	365	75	143	147
41	1954...	305	392	274	223	347	416	727	945	335	244
42	Quantity harvested.....bushels 1959...	138	231	75	138	98	952	281	165	388	295
43	1954...	77	387	27	26	184	34	86	44	410	163
44	Grapes.....farms reporting 1959...	49	57	24	11	42	8	26	11	22	48
45	1954...	84	105	46	68	60	24	81	23	63	59
46	Vines of all ages.....1959...	77,280	437	368	1,405	735	782	399	315	564	521
47	1954...	88,469	1,335	1,335	898	1,434	240	979	285	3,998	530
48	Vines not of bearing age.....1959...	8,272	129	160	1,302	92	366	162	31	215	133
49	1954...	2,196	205	298	142	71	40	415	38	638	70
50	Vines of bearing age.....1959...	69,008	308	208	103	643	416	237	284	349	388
51	1954...	86,273	1,130	1,037	756	1,363	200	564	247	3,360	460
52	Quantity harvested.....pounds 1959...	337,931	585	779	428	3,930	11,060	1,251	490	433	1,759
53	1954...	366,228	2,968	901	2,982	9,356	942	1,307	933	7,355	3,090
54	Plums and prunes.....farms reporting 1959...	17	35	25	4	20	11	18	9	20	27
55	1954...	31	61	57	53	56	32	83	21	65	16
56	Trees of all ages.....1959...	106	1,244	133	112	140	102	70	39	170	335
57	1954...	122	391	806	263	304	189	1,482	114	394	165
58	Trees not of bearing age.....1959...	69	551	55	12	19	41	36	17	76	15
59	1954...	30	63	107	38	75	38	1,158	17	88	22
60	Trees of bearing age.....1959...	37	693	78	100	121	61	34	22	94	320
61	1954...	92	328	699	225	229	151	324	97	306	143
62	Quantity harvested.....bushels 1959...	17	19	26	...	38	65	51	14	20	65
63	1954...	18	84	64	63	148	39	53	26	102	121
64	Cherries.....farms reporting 1959...	22	62	12	5	15	4	10	6	13	33
65	1954...	43	78	21	13	44	16	33	9	41	50
66	Trees of all ages.....1959...	109	208	31	18	42	8	35	14	113	85
67	1954...	149	217	59	20	156	28	98	31	119	160
68	Trees not of bearing age.....1959...	46	126	21	16	15	7	13	8	104	35
69	1954...	23	64	11	7	40	12	31	7	70	74
70	Trees of bearing age.....1959...	63	82	10	2	27	1	22	6	9	50
71	1954...	126	153	48	13	116	16	67	24	49	86
72	Quantity harvested.....pounds 1959...	213	180	...	...	252	1	15	2	13	454
73	1954...	876	887	...	...	507	102	20	10	208	563
74	Improved pecans.....farms reporting 1959...	14	9	11	10	26	29	16	15	13	7
75	1954...	15	14	13	43	23	54	41	28	32	5
76	Trees of all ages.....1959...	94	57	261	332	668	4,120	179	693	323	217
77	1954...	121	51	115	723	997	4,747	435	699	588	26
78	Trees not of bearing age.....1959...	35	27	236	58	402	1,263	66	8	144	204
79	1954...	26	10	60	595	411	856	82	28	136	3
80	Trees of bearing age.....1959...	59	30	25	274	266	2,857	113	685	179	13
81	1954...	95	41	55	128	586	3,891	353	671	452	23
82	Quantity harvested.....pounds 1959...	570	5	40	1,280	1,670	86,981	85	1,112	550	110
83	1954...	602	5	10	222	4,420	13,421	635	340	478	...
84	Wild and seedling pecans.....farms reporting 1959...	8	6	2	1	4	27	14	6	16	13
85	1954...	9	14	5	10	8	19	15	13	45	1
86	Trees of all ages.....1959...	21	19	11	11	25	5,891	49	24	2,184	45
87	1954...	39	80	16	21	39	2,285	35	150	2,547	2
88	Trees not of bearing age.....1959...	6	2	11	...	19	3,067	15	11	642	22
89	1954...	18	25	2	13	2	209	3	21	255	...
90	Trees of bearing age.....1959...	15	17	...	11	6	2,824	34	13	1,542	23
91	1954...	21	55	14	8	37	2,076	32	129	2,292	2
92	Quantity harvested.....pounds 1959...	101	...	...	...	30	84,615	496	55	3,215	272
93	1954...	80	10	...	...	20	40,400	60	825	3,021	...

Z Reported in small fractions.
[1]Does not include data for farms with less than 20 trees and grapevines.

OF CROPS HARVESTED: CENSUSES OF 1959 AND 1954—Continued

Part 5 of 5

Jackson	Jefferson	Johnson	Lafayette	Lawrence	Lee	Lincoln	Little River	Logan	Lonoke	Madison	Marion	Miller	Mississippi	Monroe	Montgomery	
70	5	35	8	28	6	2	5	37	30	71	18	14	17	7	14	1
78	1	25	1	17	2	1	5	26	24	97	3	7	11	...	10	2
131	1	38	3	28	10	12	5	25	45	256	36	5	104	3	5	3
163	(Z)	29	(Z)	17	11	1	4	31	73	238	1	2	27	...	3	4
7,603	26	4,352	226	1,307	580	510	360	1,642	3,745	19,019	5,704	305	18,935	68	321	5
2,781	20	878	2	435	400	80	147	1,065	1,289	14,896	55	218	1,331	...	113	6
...	1	2	1	8	3	...	1	6	2	...	5	8	1	...	5	7
...	1	1	(Z)	1	(Z)	...	1	2	(Z)	...	(Z)	3	(Z)	...	1	8
...	30	2,440	50	654	246	...	400	752	349	...	110	5,018	24	...	401	9
59	52	152	32	57	40	25	34	73	56	111	37	67	56	20	31	10
58	77	245	39	65	68	68	26	136	90	196	102	143	49	24	62	11
472	465	3,828	156	113	1,002	116	560	106	425	116	32	634	480	92	26	12
173	382	5,536	137	150	490	152	1,018	305	370	287	109	548	333	81	83	13
38	23	36	13	54	19	16	14	53	32	96	31	29	27	11	25	14
82	64	90	45	101	67	73	24	134	68	332	107	99	38	23	122	15
559	282	3,493	117	1,363	483	138	87	898	608	2,503	434	213	506	174	339	16
835	662	12,176	431	2,244	2,555	729	241	2,604	1,651	6,825	1,335	1,208	535	475	2,730	17
242	110	806	17	203	297	55	42	320	193	709	120	42	137	37	100	18
274	274	853	112	302	208	248	66	510	263	1,257	166	223	323	112	670	19
317	172	2,687	100	1,160	186	83	45	578	415	1,794	314	171	369	137	239	20
561	388	11,323	319	1,942	2,347	481	175	2,094	1,388	5,568	1,169	985	212	363	2,060	21
213	119	2,622	61	1,212	278	173	99	363	167	1,974	124	97	234	323	224	22
1,013	560	6,280	226	2,369	2,551	691	152	1,180	2,068	5,887	1,106	850	213	189	1,907	23
34	22	134	16	47	22	21	19	44	24	98	34	34	25	9	23	24
75	65	237	46	90	70	87	36	134	61	339	121	109	38	25	110	25
1,659	442	352,070	271	756	22,466	2,108	2,973	946	441	1,922	445	17,713	6,383	124	434	26
1,183	1,327	528,949	935	2,732	20,309	6,354	2,062	6,786	937	7,255	2,687	9,612	3,721	823	2,264	27
1,368	168	53,339	15	182	2,660	486	99	361	121	630	167	8,609	960	88	230	28
295	541	57,483	180	716	4,786	1,423	1,181	996	286	1,524	455	3,329	356	213	520	29
291	274	298,731	256	574	19,806	1,622	2,874	585	320	1,292	278	9,104	5,423	36	204	30
888	786	471,466	755	2,016	15,523	4,931	881	5,790	651	5,731	2,232	6,283	3,365	610	1,744	31
135	270	293,663	151	244	51,420	2,561	4,315	52	147	227	26	12,358	13,282	17	74	32
960	183	199,966	93	582	15,176	674	606	3,663	263	2,342	712	1,346	5,400	74	9	33
29	18	18	17	33	10	8	21	46	41	59	23	30	23	9	19	34
53	54	51	33	47	44	44	23	104	61	111	74	90	27	14	78	35
234	90	91	125	104	54	27	126	241	4,520	241	84	347	152	42	91	36
216	281	5,787	572	267	161	168	147	917	2,798	599	306	1,131	158	61	429	37
35	19	22	2	22	13	10	55	55	64	70	25	36	120	18	17	38
121	128	89	263	52	63	63	44	398	427	161	45	98	30	14	58	39
199	71	69	123	82	41	17	71	186	4,456	171	59	311	32	24	74	40
95	153	5,698	309	215	98	105	103	519	2,371	438	261	1,033	128	47	371	41
396	177	90	434	65	279	37	258	318	2,548	162	84	733	200	78	80	42
155	161	6,192	31	246	131	76	1	72	284	552	146	257	42	27	87	43
25	11	22	6	25	9	3	11	50	20	39	18	19	21	5	14	44
33	25	50	14	35	23	16	9	91	31	111	49	39	21	11	52	45
291	273	909	23	239	1,335	10	287	4,129	413	1,991	136	453	166	57	106	46
276	1,289	6,628	74	428	161	73	90	6,589	1,104	2,137	523	560	238	206	1,136	47
199	24	382	8	48	507	...	229	1,128	100	328	52	48	21	10	6	48
95	29	240	15	38	23	29	41	518	100	208	118	167	135	66	181	49
92	249	527	15	191	828	10	58	3,001	313	1,663	84	405	145	47	100	50
181	1,260	6,388	59	390	138	44	49	6,071	1,004	1,929	405	393	103	140	955	51
792	1,790	3,535	55	698	2,917	85	216	14,362	2,549	5,050	175	768	1,456	305	235	52
1,086	1,546	9,337	275	4,089	608	15	110	20,690	1,424	6,081	1,107	677	553	655	1,414	53
20	16	13	6	16	5	4	13	22	9	33	17	14	13	7	10	54
35	43	23	15	26	23	26	11	57	28	99	64	48	24	15	48	55
167	162	194	28	112	16	19	45	216	30	222	105	81	52	36	29	56
298	311	144	69	134	90	196	50	482	106	777	466	225	166	55	695	57
21	31	26	2	22	8	3	15	49	9	65	56	21	21	22	14	58
93	110	40	16	26	42	33	32	181	24	201	89	42	63	26	36	59
146	131	168	26	90	8	16	30	167	21	157	49	60	31	14	15	60
205	201	104	53	108	48	163	18	301	82	576	377	183	103	29	659	61
91	34	6	5	13	9	11	13	38	3	35	3	42	43	3	33	62
137	41	27	15	63	27	50	4	39	35	348	124	304	50	2	39	63
12	3	10	2	12	5	...	4	16	3	43	18	5	10	4	7	64
24	11	25	9	19	19	4	6	47	10	134	52	11	10	6	30	65
23	16	25	6	38	17	...	8	67	6	253	60	17	116	6	20	66
90	44	88	33	59	45	5	61	142	25	501	220	39	25	11	71	67
15	10	19	...	19	4	...	7	27	3	93	37	12	109	2	10	68
50	28	14	14	15	25	1	5	55	16	144	84	9	9	4	30	69
8	6	6	6	19	13	...	1	40	3	160	23	5	7	4	10	70
40	16	74	19	44	20	4	56	87	9	357	136	30	16	7	41	71
73	2	75	25	100	172	...	...	340	...	599	95	41	60	3	...	72
215	26	492	35	269	30	3	6	152	25	2,010	683	10	56	40	57	73
34	34	5	23	13	23	9	18	17	27	3	5	39	45	13	10	74
33	34	9	23	20	33	24	14	19	45	6	7	57	43	17	14	75
2,184	3,920	21	1,464	834	850	226	4,159	117	1,865	17	14	1,951	3,562	934	47	76
1,214	3,105	17	1,084	181	1,210	332	2,429	236	2,458	24	27	5,695	4,648	751	50	77
1,646	202	21	523	469	275	19	112	27	118	14	9	917	372	285	10	78
556	289	6	340	83	114	50	240	22	523	21	1	3,814	1,546	77	12	79
538	3,718	...	941	365	575	207	4,047	90	1,747	3	5	1,034	3,190	649	37	80
658	2,816	11	744	98	1,096	282	2,189	214	1,935	3	26	1,881	3,102	674	38	81
1,046	14,920	...	3,157	81	7,265	450	41,720	204	15,451	...	...	9,763	107,843	425	64	82
8,165	7,334	25	9,367	715	3,325	1,570	18,930	3,050	34,740	...	18	26,810	36,861	685	...	83
21	17	5	26	9	10	4	20	7	2	5	3	37	31	3	2	84
18	18	4	18	6	38	9	19	18	9	7	6	34	23	2	12	85
1,979	1,677	165	1,789	58	5,944	384	5,439	18	59	20	6	3,184	472	26	3	86
4,503	457	53	102	588	2,655	80	1,001	426	110	66	18	2,034	625	25	39	87
389	1,189	157	124	35	2,902	...	2,741	6	17	13	4	1,076	123	2	2	88
30	161	...	27	240	909	19	90	156	54	31	4	592	15	7	19	89
1,590	488	8	1,665	23	3,042	384	2,698	12	42	7	2	2,108	349	24	1	90
4,473	296	53	75	348	1,746	61	911	270	56	35	14	1,442	610	18	20	91
4,885	11,730	...	8,020	...	5,850	8,200	53,116	160	600	...	20	41,423	8,223	30	...	92
40,296	4,562	320	1,326	10	5,459	622	24,355	1,165	975	...	17	12,585	13,320	...	15	93

Part 5 of 5

County Table 11.–FARMS REPORTING ACREAGE AND QUANTITY

	Item (For definitions and explanations, see text)	Nevada	Newton	Ouachita	Perry	Phillips	Pike	Poinsett	Polk	Pope	Prairie
	Berries and other small fruits harvested for sale:										
1	Strawberries.....farms reporting 1959...	5	14	1	8	2	2	21	21	14	23
2	1954...	1	4	2	...	2	3	11	36	10	9
3	acres 1959...	8	4	1	3	14	1	16	18	5	16
4	1954...	1	3	5	...	13	1	4	32	4	11
5	24-quart crates 1959...	548	119	8	150	1,523	96	470	1,151	178	1,721
6	1954...	4	119	51	...	400	17	167	2,728	101	198
7	Blackberries.....farms reporting 1959...	...	11	1	4	1	...	...	6	1	1
8	acres 1959...	...	1	(Z)	(Z)	(Z)	...	...	2	(Z)	(Z)
9	quarts 1959...	...	760	120	268	20	...	...	577	100	12
	Tree fruits, nuts, and grapes:[1]										
10	Land in bearing and nonbearing fruit orchards, groves, vineyards, and planted nut trees.....farms reporting 1959...	27	77	59	21	65	27	44	86	102	36
11	1954...	73	132	169	71	92	113	58	153	195	47
12	acres 1959...	278	108	141	56	744	727	388	315	1,566	96
13	1954...	553	230	417	107	477	1,116	632	269	1,970	86
14	Apples.....farms reporting 1959...	24	62	51	16	24	19	26	83	39	23
15	1954...	53	210	186	58	73	104	53	192	164	54
16	Trees of all ages.....1959...	531	1,007	657	199	1,014	689	420	3,092	7,444	367
17	1954...	4,390	3,682	3,082	667	1,176	3,080	1,511	5,100	2,318	726
18	Trees not of bearing age.....1959...	178	241	261	74	860	432	220	563	1,671	90
19	1954...	653	510	523	186	565	532	50	1,020	632	220
20	Trees of bearing age.....1959...	353	766	396	125	154	257	200	2,529	5,773	277
21	1954...	3,737	3,172	2,559	481	611	2,548	1,461	4,080	1,686	506
22	Quantity harvested.....bushels 1959...	544	873	577	65	213	252	205	2,122	8,403	297
23	1954...	3,101	2,268	2,307	514	869	935	850	2,341	1,570	819
24	Peaches.....farms reporting 1959...	22	66	48	15	22	23	28	64	90	17
25	1954...	54	253	184	53	73	99	51	171	224	46
26	Trees of all ages.....1959...	9,339	1,554	3,964	294	4,395	56,944	2,105	2,821	120,064	2,366
27	1954...	12,760	6,426	8,743	933	7,294	89,832	2,793	4,871	148,800	1,447
28	Trees not of bearing age.....1959...	1,376	543	1,750	141	332	3,493	1,628	359	14,329	1,064
29	1954...	6,351	629	922	265	1,017	6,594	108	1,086	40,560	576
30	Trees of bearing age.....1959...	7,963	1,011	2,214	153	4,063	53,451	477	2,462	105,735	1,302
31	1954...	6,409	5,797	7,821	668	6,277	83,238	2,685	3,785	108,240	871
32	Quantity harvested.....bushels 1959...	5,815	892	4,315	35	9,173	95,608	262	414	128,391	473
33	1954...	2,588	2,293	2,846	52	1,877	16,552	831	2,185	52,486	349
34	Pears.....farms reporting 1959...	18	41	34	10	21	16	21	60	28	21
35	1954...	31	103	147	33	51	63	27	135	108	41
36	Trees of all ages.....1959...	113	138	305	77	105	187	152	465	341	95
37	1954...	144	347	860	160	345	285	72	916	545	166
38	Trees not of bearing age.....1959...	13	48	74	33	29	148	77	167	39	20
39	1954...	46	45	208	25	212	46	16	69	227	90
40	Trees of bearing age.....1959...	100	90	231	44	76	39	75	298	302	75
41	1954...	98	302	652	135	133	239	56	847	318	76
42	Quantity harvested.....bushels 1959...	188	90	784	15	392	115	100	249	240	159
43	1954...	64	182	289	45	162	28	105	244	305	25
44	Grapes.....farms reporting 1959...	9	33	9	13	11	5	20	46	24	18
45	1954...	14	90	58	41	14	38	24	104	92	26
46	Vines of all ages.....1959...	48	729	25	291	171	97	7,628	685	2,051	287
47	1954...	91	5,402	301	6,163	106	689	1,302	1,829	4,022	309
48	Vines not of bearing age.....1959...	6	416	6	76	74	28	198	218	268	15
49	1954...	20	74	52	146	53	46	4	233	697	86
50	Vines of bearing age.....1959...	42	313	19	215	97	69	7,430	467	1,783	272
51	1954...	71	5,328	249	6,017	53	643	1,298	1,596	3,325	223
52	Quantity harvested.....pounds 1959...	75	535	60	407	342	420	44,630	2,156	11,345	1,599
53	1954...	68	13,249	659	6,081	803	1,287	7,632	6,827	19,282	1,000
54	Plums and prunes.....farms reporting 1959...	10	25	13	5	13	5	20	29	13	11
55	1954...	11	97	75	29	29	37	32	74	44	28
56	Trees of all ages.....1959...	70	131	562	15	51	26	169	135	49	69
57	1954...	2,626	1,428	422	192	300	294	162	328	371	94
58	Trees not of bearing age.....1959...	12	42	40	5	32	14	80	57	18	17
59	1954...	1	32	109	29	62	53	7	85	121	36
60	Trees of bearing age.....1959...	58	89	522	10	19	12	89	78	31	52
61	1954...	2,625	1,396	313	163	238	241	155	243	250	58
62	Quantity harvested.....bushels 1959...	43	54	134	1	15	6	100	15	28	6
63	1954...	16	453	59	111	28	43	138	38	142	5
64	Cherries.....farms reporting 1959...	7	29	2	2	6	4	3	20	10	7
65	1954...	6	106	25	13	8	20	8	49	52	15
66	Trees of all ages.....1959...	11	188	4	7	14	103	3	70	52	29
67	1954...	18	683	47	63	14	56	29	106	170	36
68	Trees not of bearing age.....1959...	10	97	3	...	8	102	1	34	24	11
69	1954...	3	53	24	7	8	21	3	28	111	24
70	Trees of bearing age.....1959...	1	91	1	7	6	1	2	36	28	18
71	1954...	15	630	23	56	6	35	26	78	59	12
72	Quantity harvested.....pounds 1959...	...	433	...	...	10	...	...	30	381	...
73	1954...	110	1,139	25	...	1	75	96	15	314	...
74	Improved pecans.....farms reporting 1959...	12	4	24	9	47	9	20	20	3	19
75	1954...	25	11	82	10	58	31	28	25	16	26
76	Trees of all ages.....1959...	166	14	299	444	7,678	522	4,131	258	41	484
77	1954...	623	43	975	416	4,493	726	4,815	300	95	523
78	Trees not of bearing age.....1959...	38	8	43	7	1,699	303	651	13	...	82
79	1954...	173	31	91	3	1,171	36	330	228	61	175
80	Trees of bearing age.....1959...	128	6	256	437	5,979	219	3,480	245	41	402
81	1954...	450	12	884	413	3,322	690	4,485	72	34	348
82	Quantity harvested.....pounds 1959...	220	5	985	100	36,093	1,845	100,335	622	1,000	265
83	1954...	3,455	5	4,850	400	20,016	1,230	38,605	380	2	5,943
84	Wild and seedling pecans.....farms reporting 1959...	7	2	3	3	14	1	13	8	6	2
85	1954...	9	7	12	4	13	4	10	25	7	18
86	Trees of all ages.....1959...	87	28	6	13	608	70	374	38	24	44
87	1954...	68	43	58	8	368	16	193	885	173	1,209
88	Trees not of bearing age.....1959...	13	28	1	...	384	70	66	20	10	23
89	1954...	33	26	12	...	162	2	37	538	60	355
90	Trees of bearing age.....1959...	74	...	5	13	224	...	308	18	14	21
91	1954...	35	17	46	8	206	14	156	347	113	854
92	Quantity harvested.....pounds 1959...	323	...	100	20	3,214	...	2,700	115	50	600
93	1954...	126	50	173	...	1,675	20	2,625	2,005	80	2,010

Z Reported in small fractions.
[1]Does not include data for farms with less than 20 trees and grapevines.

OF CROPS HARVESTED: CENSUSES OF 1959 AND 1954—Continued

Part 5 of 5

Pulaski	Randolph	St. Francis	Saline	Scott	Searcy	Sebastian	Sevier	Sharp	Stone	Union	Van Buren	Washington	White	Woodruff	Yell	
16	36	12	13	30	316	54	36	14	62	4	23	101	506	22	10	1
10	5	2	7	44	233	148	37	9	41	...	5	132	517	39	9	2
6	13	49	4	20	1,324	78	67	13	129	2	32	167	1 480	174	7	3
6	8	2	2	52	828	204	95	16	57	...	15	198	1,276	166	7	4
609	620	3,233	392	2,205	118,767	8,758	5,908	915	13,383	54	3,654	11,290	134,017	15,126	570	5
274	440	42	201	1,610	33,809	9,034	5,247	380	2,113	...	257	16,595	29,977	5,406	213	6
3	9	...	5	4	2	...	6	4	3	5	2	17	10	...	6	7
1	3	...	9	(Z)	(Z)	...	4	1	(Z)	(Z)	(Z)	4	4	...	2	8
720	812	...	10,633	194	110	...	364	377	141	202	256	2,136	2,740	...	1,173	9
66	93	59	42	28	102	37	47	58	109	81	131	329	104	28	35	10
123	98	74	98	51	136	75	61	121	120	83	105	642	209	37	93	11
559	120	1,244	135	31	111	140	851	152	113	225	106	3,094	201	150	62	12
612	195	640	235	84	236	352	925	236	166	212	180	4,806	426	347	109	13
38	83	27	38	26	93	20	31	52	85	59	61	130	80	15	29	14
114	180	66	148	49	167	59	69	167	126	79	107	344	225	26	88	15
830	1,240	1,370	958	296	1,458	2,642	390	1,835	1,617	561	1,108	52,455	1,882	158	394	16
2,506	3,375	5,182	2,614	2,029	4,496	5,255	1,644	4,430	1,719	1,040	2,206	67,064	5,992	3,987	1,108	17
325	521	104	166	105	378	86	124	1,216	1,015	144	415	12,871	550	29	191	18
1,224	860	1,410	507	881	1,140	267	380	269	475	344	1,367	9,112	1,950	162	257	19
505	719	1,266	792	191	1,080	2,556	266	619	602	417	693	39,584	1,332	129	203	20
1,282	2,515	3,772	2,107	1,148	3,356	4,988	1,264	4,161	1,244	696	839	57,952	4,042	3,825	851	21
475	679	259	617	243	1,169	578	254	506	418	455	7,185	92,282	1,210	202	161	22
952	2,891	7,012	828	1,188	2,568	1,692	981	4,865	1,397	1,402	572	104,930	3,201	594	979	23
32	77	36	29	24	92	22	30	46	99	69	68	85	69	18	29	24
109	172	59	125	38	169	65	65	165	133	91	134	235	205	27	78	25
1,533	2,175	71,264	370	300	2,063	2,248	46,586	2,407	2,314	5,228	1,163	17,607	1,647	353	479	26
9,751	4,249	30,751	2,178	1,483	5,014	10,460	56,148	4,411	2,833	6,662	3,895	28,421	8,886	14,276	2,005	27
148	1,220	22,319	101	125	420	89	3,386	1,709	961	846	556	6,821	590	104	203	28
1,654	1,352	5,170	517	252	1,810	1,970	2,423	776	507	334	1,331	6,792	2,498	210	918	29
1,385	955	48,945	269	175	1,643	2,159	43,200	698	1,353	4,382	607	10,786	1,057	249	276	30
8,097	2,897	25,581	1,661	1,231	3,204	8,490	53,725	3,635	2,326	6,328	2,564	21,629	6,388	14,066	1,087	31
1,133	179	119,915	411	208	408	431	54,407	53	375	4,132	121	6,688	407	127	114	32
5,724	1,388	54,283	54	6	1,304	1,762	7,104	1,301	772	5,266	548	12,870	2,490	12,107	15	33
39	67	16	33	20	56	22	22	33	67	53	50	50	68	10	22	34
81	111	37	106	22	81	55	51	100	75	64	96	109	154	18	55	35
310	334	51	3,294	91	214	977	176	350	490	350	228	1,962	2,164	24	1,239	36
766	366	108	3,837	162	420	3,334	448	678	342	358	567	1,212	2,409	66	432	37
40	115	17	3,060	45	72	81	31	39	91	86	79	1,755	323	6	1,073	38
280	117	21	154	28	155	656	188	75	104	140	57	123	491	35	67	39
270	219	34	234	46	142	896	145	311	399	264	149	207	1,841	18	166	40
486	249	87	3,683	134	265	2,678	260	603	238	218	510	1,089	1,918	31	365	41
621	282	46	386	75	131	1,148	302	194	588	241	358	265	2,239	45	206	42
291	294	115	282	16	83	28	31	746	299	69	609	532	1,009	32	13	43
22	50	11	30	16	57	16	19	23	61	17	55	234	37	10	18	44
49	96	19	83	13	60	34	17	57	52	15	92	395	102	14	49	45
324	1,305	7,483	789	163	989	654	406	263	848	79	891	1,049,236	2,611	313	330	46
3,688	1,145	5,290	2,945	452	1,766	1,104	649	767	603	110	1,702	1,578,258	2,221	569	456	47
55	125	6,024	113	63	348	389	173	198	230	32	262	28,465	101	14	26	48
313	229	74	186	285	555	174	390	132	158	83	351	139,827	275	133	75	49
269	1,180	1,459	676	100	641	265	233	65	618	47	629	1,020,771	2,510	299	304	50
3,375	916	5,216	2,759	167	1,211	930	259	635	445	27	1,351	1,438,431	1,946	436	381	51
3,620	5,692	9,902	2,214	789	3,290	392	1,505	390	3,922	501	3,294	9,289,952	6,455	705	1,375	52
6,217	2,541	5,710	4,584	614	3,753	1,282	1,254	2,294	2,454	47	5,225	4,882,157	7,515	1,852	1,588	53
20	39	10	24	13	44	12	11	18	34	26	24	32	32	8	16	54
60	81	19	82	18	56	22	22	42	38	24	42	75	77	16	38	55
157	368	44	93	112	315	68	97	81	694	340	200	1,185	203	43	77	56
315	1,423	120	448	151	465	108	127	214	405	145	306	499	1,072	143	184	57
42	105	11	62	30	71	49	23	13	143	86	65	1,079	94	14	52	58
98	371	24	140	31	241	25	42	28	205	33	32	114	255	79	49	59
115	263	33	31	82	244	19	74	68	551	254	135	106	109	29	25	60
217	1,052	96	308	120	224	83	85	186	200	112	274	385	817	64	135	61
20	318	34	1	19	38	7	10	32	207	84	7	30	25	4	14	62
123	225	41	84	11	52	8	33	31	72	19	39	398	483	19	6	63
11	28	5	8	9	38	9	7	17	47	3	34	37	23	4	17	64
29	60	7	29	17	69	18	8	50	45	7	44	69	38	8	27	65
25	107	9	12	22	136	44	10	56	204	13	136	2,489	117	7	95	66
72	170	14	73	66	308	50	26	155	124	13	161	683	139	23	68	67
10	56	5	12	18	60	38	7	31	124	12	82	2,121	64	3	73	68
49	85	3	34	40	113	23	11	35	38	6	20	314	70	12	22	69
15	51	4	...	4	76	6	3	25	80	1	54	368	53	4	22	70
23	85	11	39	26	195	27	15	120	86	7	141	369	69	11	46	71
81	203	50	...	4	391	35	10	81	454	60	302	6,155	85	1	209	72
223	261	33	20	173	351	65	40	1,887	417	...	482	2,411	139	80	10	73
45	11	31	14	4	9	12	12	10	11	45	10	4	27	15	12	74
42	18	28	42	2	7	9	12	6	6	43	12	13	34	21	13	75
4,774	104	658	56	8	22	375	4,301	314	53	877	45	218	302	1,407	144	76
3,294	81	946	439	8	29	238	3,429	54	29	1,419	49	85	959	1,720	31	77
1,122	69	147	23	5	11	33	2,033	6	43	410	39	216	94	570	35	78
382	22	395	54	6	19	47	309	10	21	91	15	35	140	501	7	79
3,652	35	511	33	3	11	342	2,268	308	10	467	6	2	208	837	109	80
2,912	59	551	385	2	10	191	3,120	44	8	1,328	34	50	819	1,219	24	81
83,205	10	8,250	125	5	54	1,206	16,024	...	50	12,764	35	1	2,745	20,851	100	82
47,712	150	5,256	869	...	40	...	31,700	10	...	6,249	44	...	1,240	9,883	...	83
14	4	17	5	4	3	8	14	4	13	8	5	5	10	5	8	84
14	7	7	7	4	6	11	4	5	5	11	2	17	24	7	9	85
1,112	48	2,226	12	6	7	57	697	6	118	100	10	109	1,121	195	224	86
287	14	67	18	20	33	190	16	25	31	43	4	171	748	106	43	87
47	24	309	8	5	...	4	603	1	41	14	7	105	1,075	82	217	88
26	7	9	...	19	25	60	10	10	9	25	2	19	98	6	26	89
1,065	24	1,917	4	1	7	53	94	5	77	86	3	4	46	113	7	90
261	7	58	18	1	8	130	6	15	22	18	2	152	650	100	17	91
75,200	250	6,450	...	...	400	425	1,343	30	120	80	...	...	...	300	...	92
3,941	...	1,025	...	...	...	408	55	...	24	75	...	25	110	70	...	93

County Table 12.–NURSERY AND GREENHOUSE PRODUCTS AND FOREST

	Item (For definitions and explanations, see text)	The State	Arkansas	Ashley	Baxter	Benton	Boone	Bradley	Calhoun	Carroll
	Nursery and greenhouse products, flowers, vegetable seeds and plants, and bulbs, grown for sale:									
1	Nursery and greenhouse products, flower and vegetable seeds and plants, flowers, and bulbs sold ..... farms reporting 1959 ...	228	...	3	2	22	4	9	1	...
2	dollars 1959 ...	2,279,169	...	560	(D)	(D)	7,700	3,530	50	...
3	1954 ...	1,446,493	200	645	500	166,583	18,770	...	125	...
4	On farms with sales of $2,000 or more .... farms reporting 1959 ...	75	...	...	1	8	1	...	...	...
5	dollars 1959 ...	2,185,485	...	...	(D)	(D)	4,300	...	...	...
6	Nursery products (trees, shrubs, vines, ornamentals, etc.) ..... farms reporting 1959 ...	98	...	...	1	11	1	...	...	...
7	1954 ...	101	...	...	...	9	3	...	...	...
8	acres used for growing 1959 ...	885	...	...	1	217	8	...	...	...
9	1954 ...	904	...	...	...	136	11	...	...	...
10	Sales ..... dollars 1959 ...	1,077,321	...	...	(D)	(D)	3,800	...	...	...
11	1954 ...	489,706	...	...	...	150,590	12,500	...	...	...
12	Cut flowers, potted plants, florist greens, and bedding plants ..... farms reporting 1959 ...	103	...	...	2	7	3	...	1	...
13	1954 ...	114	...	1	1	10	2	...	1	...
14	Grown under glass ..... farms reporting 1959 ...	82	...	...	2	7	3	...	...	...
15	1954 ...	84	...	1	1	8	2	...	...	...
16	square feet 1959 ...	827,658	...	...	1,548	13,443	2,892	...	...	...
17	1954 ...	797,620	...	288	756	13,560	3,288	...	...	...
18	Grown in the open ..... farms reporting 1959 ...	38	...	...	...	1	1	...	1	...
19	1954 ...	56	...	...	...	3	1	...	1	...
20	acres used for growing 1959 ...	75	...	...	...	1	(Z)	...	(Z)	...
21	1954 ...	81	...	...	...	1	(Z)	...	(Z)	...
22	Sales ..... dollars 1959 ...	1,154,509	...	...	(D)	(D)	2,100	...	50	...
23	1954 ...	895,768	...	645	500	14,395	3,320	...	125	...
24	Vegetables grown under glass, flower seeds, vegetable seeds, vegetable plants, bulbs, and mushrooms ..... farms reporting 1959 ...	89	...	3	1	9	3	9	...	...
25	1954 ...	83	1	...	...	11	3	...	...	...
26	Grown under glass or in house ..... farms reporting 1959 ...	61	...	1	1	8	2	9	...	...
27	1954 ...	48	1	...	...	3	2	...	...	...
28	square feet 1959 ...	50,602	...	336	608	13,348	1,420	7,600	...	...
29	1954 ...	69,880	810	...	...	1,632	1,752	...	...	...
30	Grown in the open ..... farms reporting 1959 ...	36	...	2	...	2	1	...	...	...
31	1954 ...	44	...	...	...	8	1	...	...	...
32	acres used for growing 1959 ...	87	...	1	...	2	2	...	...	...
33	1954 ...	57	...	...	...	3	(Z)	...	...	...
34	Sales ..... dollars 1959 ...	47,339	...	560	(D)	(D)	1,800	3,530	...	...
35	1954 ...	61,019	200	...	...	1,598	2,950	...	...	...
36	Any forest products cut and/or sold ..... farms reporting 1959 ...	24,643	184	155	264	1,109	636	176	140	613
37	Sales of any forest products ..... farms reporting 1959 ...	6,318	43	56	68	165	112	76	80	119
38	dollars 1959 ...	3,934,812	38,884	33,855	24,357	50,065	21,553	39,833	57,615	31,698
39	1954 ...	2,865,913	48,299	35,951	39,350	32,947	14,598	56,306	30,521	34,310
40	Sales of standing timber ..... farms reporting 1959 ...	3,631	29	41	26	85	54	53	45	55
41	dollars 1959 ...	1,901,304	16,233	17,898	9,760	18,663	8,688	19,993	31,857	12,072
42	Sales of all other forest products ..... farms reporting 1959 ...	3,911	28	30	45	95	66	41	53	75
43	dollars 1959 ...	2,033,508	22,651	15,957	14,597	31,402	12,865	19,840	25,758	19,626
44	Sales of firewood, pulpwood, fence posts, and sawlogs ..... farms reporting 1959 ...	3,484	28	30	40	70	61	38	52	60
45	dollars 1959 ...	1,862,593	22,651	15,907	10,952	25,650	12,365	19,132	24,683	17,387
46	Sales of other miscellaneous products ..... farms reporting 1959 ...	652	...	1	8	34	7	4	2	16
47	dollars 1959 ...	170,915	...	50	3,645	5,752	500	708	1,075	2,239
48	Firewood and fuelwood cut ..... farms reporting 1959 ...	19,765	139	101	228	951	569	109	62	543
49	1954 ...	38,685	401	223	450	1,270	985	181	268	925
50	cords (4' x 4' x 8') 1959 ...	181,515	1,281	465	2,319	9,047	5,291	498	322	5,034
51	1954 ...	385,380	4,088	2,524	5,251	12,899	12,196	978	2,094	11,439
52	Sales ..... farms reporting 1959 ...	1,203	12	6	27	52	29	7	1	29
53	cords (4' x 4' x 8') 1959 ...	20,240	145	19	541	1,189	426	72	2	377
54	Pulpwood sold ..... farms reporting 1959 ...	1,450	...	20	1	...	...	32	49	1
55	1954 ...	3,601	...	65	16	2	...	133	75	...
56	cords (4' x 4' x 8') 1959 ...	57,264	...	998	80	...	...	858	1,501	200
57	1954 ...	105,455	...	2,134	468	45	...	2,836	2,010	...
58	Fence posts cut ..... farms reporting 1959 ...	4,954	63	25	49	388	147	23	18	180
59	1954 ...	20,114	200	121	219	878	433	135	216	474
60	number 1959 ...	1,308,024	19,975	4,112	16,500	76,160	37,642	3,134	3,395	79,762
61	1954 ...	4,715,664	74,140	47,575	62,186	202,832	102,658	22,435	37,855	139,029
62	Sales ..... farms reporting 1959 ...	650	5	2	18	23	22	3	...	35
63	number 1954 ...	460,587	2,400	300	8,345	4,555	15,025	800	...	43,230
64	Sawlogs and veneer logs cut ..... farms reporting 1959 ...	1,165	16	5	5	61	27	9	5	8
65	1954[1] ..	5,211	41	40	66	204	91	57	64	90
66	thousands of board feet 1959 ...	18,126	524	24	31	419	122	123	51	41
67	1954[1] ..	86,664	653	832	1,063	1,720	788	1,171	797	1,058
68	Sales ..... farms reporting 1959 ...	829	14	5	3	20	19	9	5	1
69	thousands of board feet 1959 ...	15,438	483	15	25	221	91	123	51	20

D Data not shown to avoid disclosure of individual operations.
Z Reported in small fractions.
[1] Includes sales of standing timber.

PRODUCTS CUT ON FARMS: CENSUSES OF 1959 AND 1954

Chicot	Clark	Clay	Cleburne	Cleveland	Columbia	Conway	Craighead	Crawford	Critten-den	Cross	Dallas	Desha	Drew	Faulkner	Franklin	
2	7	3	...	3	2	2	6	17	2	1	...	1	...	1	2	1
(D)	38,420	(D)	...	6,000	71,070	(D)	55,675	37,930	(D)	(D)	...	50	...	(D)	(D)	2
250	42,400	11,156	...	413	13,300	875	111,250	33,370	...	...	2,700	...	700	1,575	18	3
1	5	2	...	1	1	...	4	4	1	...	...	...	...	...	...	4
(D)	38,270	(D)	...	4,300	70,970	...	53,925	30,364	(D)	...	...	...	...	...	...	5
...	5	3	...	...	1	2	3	13	...	1	...	...	...	...	2	6
2	5	3	...	1	2	2	1	12	...	...	...	...	...	...	...	7
...	35	79	...	...	45	3	4	132	...	3	...	...	...	...	(Z)	8
1	57	95	...	(Z)	16	2	2	58	...	...	...	...	...	...	...	9
...	38,270	(D)	...	...	55,900	(D)	4,850	34,416	...	(D)	...	...	...	...	(D)	10
150	42,400	11,000	...	3	7,300	250	2,000	31,620	...	...	...	...	...	...	...	11
1	1	...	...	1	1	2	3	1	2	1	...	...	...	1	...	12
1	...	1	...	1	1	1	6	3	...	...	1	...	...	2	1	13
1	1	...	...	1	1	1	2	1	1	1	...	...	...	...	...	14
1	...	1	...	...	1	1	6	2	...	...	1	...	...	1	1	15
8,000	220	...	...	6,000	14,400	50	41,900	315	2,000	500	...	...	...	...	...	16
72	...	240	...	...	15,000	300	59,500	580	...	...	1,600	...	...	587	28	17
...	...	...	...	...	...	2	2	...	1	...	...	...	...	1	...	18
...	...	...	...	1	1	...	2	1	...	...	...	...	...	1	...	19
...	...	...	...	...	...	(Z)	38	...	(Z)	...	...	...	...	(Z)	...	20
...	...	...	...	(Z)	1	...	(Z)	1	...	...	...	...	...	1	...	21
(D)	120	...	...	4,000	15,070	(D)	50,425	2,214	(D)	(D)	...	...	...	(D)	...	22
100	...	156	...	10	5,000	150	95,300	860	...	...	2,500	...	...	1,550	18	23
2	1	...	...	3	1	2	2	3	...	...	...	1	...	1	...	24
...	...	...	...	2	1	3	7	4	...	...	1	...	2	1	...	25
2	1	...	...	3	1	1	...	2	...	...	...	1	...	...	...	26
...	...	...	...	2	...	3	2	2	...	...	1	...	2	...	...	27
620	140	...	...	2,444	150	50	...	1,075	...	...	...	256	...	...	...	28
...	...	...	...	674	...	1,916	218	1,080	...	...	100	...	400	...	...	29
...	...	...	...	...	1	2	2	1	...	...	...	...	...	1	...	30
...	...	...	...	...	1	1	5	2	...	...	...	...	1	1	...	31
...	...	...	...	...	1	1	(Z)	1	...	...	...	...	...	(Z)	...	32
...	...	...	...	...	(Z)	1	32	3	...	...	...	...	1	1	...	33
(D)	30	...	...	2,000	100	(D)	400	1,300	...	...	...	50	...	(D)	...	34
...	...	...	...	400	1,000	475	13,950	890	...	...	200	...	700	25	...	35
212	388	321	587	269	270	554	259	179	337	236	177	83	407	833	133	36
46	209	54	118	143	169	51	54	49	26	48	100	18	117	68	36	37
39,726	186,868	23,817	57,030	96,360	141,885	24,911	27,150	16,271	35,502	27,382	58,734	16,548	94,165	15,784	12,058	38
45,057	156,876	16,757	66,550	109,952	56,841	35,735	5,936	10,085	47,403	8,825	41,559	17,541	50,241	39,082	16,794	39
27	126	29	45	80	138	27	33	21	9	19	77	13	50	33	12	40
13,973	64,785	13,657	29,986	35,303	62,539	8,079	17,959	3,898	17,503	5,259	27,255	7,349	38,519	7,629	3,399	41
30	145	28	89	102	124	30	27	34	19	34	60	9	83	42	30	42
25,753	122,083	10,160	27,044	61,057	79,346	16,832	9,191	12,373	17,999	22,123	31,479	9,199	55,646	8,155	8,659	43
30	140	27	76	93	124	30	22	26	19	30	59	8	77	41	29	44
25,717	118,622	9,888	23,415	59,978	78,946	16,832	3,682	10,414	17,999	21,511	30,392	7,999	49,895	8,035	8,056	45
1	8	2	18	10	2	...	5	10	...	5	4	1	13	1	4	46
36	3,461	272	3,629	1,079	400	...	5,509	1,959	...	612	1,087	1,200	5,751	120	603	47
156	205	277	543	148	110	503	214	140	315	208	109	63	330	762	99	48
364	421	669	808	309	342	781	562	433	159	350	236	316	600	1,086	242	49
1,087	1,326	3,569	4,445	925	511	3,403	1,925	1,683	2,654	1,658	757	473	2,364	4,372	852	50
3,264	2,881	7,351	7,696	2,473	1,941	8,048	6,066	3,836	5,551	4,011	1,341	3,535	4,294	7,071	2,829	51
6	6	23	44	3	4	11	14	13	16	18	1	1	12	24	8	52
67	43	621	412	116	54	135	178	238	131	311	10	100	132	400	149	53
19	119	1	15	89	111	11	...	...	...	...	54	3	58	4	2	54
3	220	1	13	243	205	24	...	4	...	...	54	...	139	30	26	55
640	4,545	15	144	3,466	4,264	619	...	...	...	...	1,424	245	1,913	79	26	56
1,410	7,684	150	100	5,395	5,599	363	...	80	...	...	1,146	...	3,626	370	1,080	57
62	58	75	133	35	27	98	45	30	2	50	20	10	94	196	36	58
153	220	403	416	250	178	429	269	278	43	147	131	222	384	489	185	59
16,702	22,535	13,665	24,040	8,072	4,905	16,954	7,427	14,850	500	10,716	2,919	1,850	23,108	39,395	14,343	60
56,693	45,732	83,689	81,305	60,840	31,862	72,656	43,099	75,960	11,164	35,885	21,150	76,330	76,716	92,902	44,467	61
3	5	4	12	4	3	6	4	13	...	6	1	...	4	16	15	62
3,150	11,300	2,700	3,896	2,160	650	1,450	1,800	11,400	...	1,662	200	...	3,550	6,150	10,584	63
5	59	10	26	7	14	14	17	6	3	13	9	3	15	9	6	64
37	108	83	97	106	61	74	51	26	11	18	48	38	70	67	31	65
353	1,237	78	389	149	368	158	67	130	388	419	213	90	447	42	97	66
1,600	4,666	603	2,575	3,431	1,205	1,439	187	161	2,100	287	1,371	857	946	1,260	444	67
6	48	2	22	5	11	5	7	4	3	11	8	4	13	2	6	68
348	1,134	25	360	144	337	131	24	120	388	408	211	72	447	10	86	69

County Table 12.—NURSERY AND GREENHOUSE PRODUCTS AND FOREST

	Item (For definitions and explanations, see text)	Fulton	Garland	Grant	Greene	Hempstead	Hot Spring	Howard	Independ-ence	Izard
	Nursery and greenhouse products, flowers, vegetable seeds and plants, and bulbs, grown for sale:									
1	Nursery and greenhouse products, flower and vegetable seeds and plants, flowers, and bulbs sold ..... farms reporting 1959 ...	...	9	...	5	7	2	1	2	1
2	dollars 1959 ...	...	78,374	...	4,223	7,359	(D)	(D)	(D)	(D)
3	1954 ...	...	39,700	70	780	17,520	1,861	800	325	200
4	On farms with sales of $2,000 or more .... farms reporting 1959 ...	...	4	...	1	1	...	...	...	...
5	dollars 1959 ...	...	74,787	...	2,000	2,500	...	...	...	...
6	Nursery products (trees, shrubs, vines, ornamentals, etc.) ..... farms reporting 1959 ...	...	2	...	1	2	1	...	...	...
7	1954 ...	...	3	...	1	3	...	...	...	...
8	acres used for growing 1959 ...	...	4	...	1	4	1	...	...	...
9	1954 ...	...	12	...	2	9	...	...	...	...
10	Sales ..... dollars 1959 ...	...	2,900	...	2,000	1,200	(D)	...	...	...
11	1954 ...	...	4,200	...	500	1,700	...	...	...	...
12	Cut flowers, potted plants, florist greens, and bedding plants ..... farms reporting 1959 ...	...	5	...	1	5	...	...	2	...
13	1954 ...	...	3	...	1	5	2	...	2	1
14	Grown under glass ..... farms reporting 1959 ...	...	4	...	1	4	...	...	1	...
15	1954 ...	...	2	...	1	2	2	...	2	...
16	square feet 1959 ...	...	50,339	...	800	1,880	...	...	20	...
17	1954 ...	...	49,000	...	650	1,380	504	...	227	...
18	Grown in the open ..... farms reporting 1959 ...	...	1	...	...	2	...	...	1	...
19	1954 ...	...	3	...	...	4	...	...	1	1
20	acres used for growing 1959 ...	...	1	...	...	2	...	...	(Z)	...
21	1954 ...	...	4	...	...	5	...	...	(Z)	1
22	Sales ..... dollars 1959 ...	...	73,387	...	1,200	3,510	...	...	(D)	...
23	1954 ...	...	35,000	...	280	9,960	300	...	100	200
24	Vegetables grown under glass, flower seeds, vegetable seeds, vegetable plants, bulbs, and mushrooms ..... farms reporting 1959 ...	...	4	...	4	3	1	1	1	1
25	1954 ...	...	1	1	...	4	3	1	3	...
26	Grown under glass or in house ..... farms reporting 1959 ...	...	...	...	2	3	1	1	1	...
27	1954 ...	...	...	1	...	2	2	1	2	...
28	square feet 1959 ...	...	...	...	650	1,960	561	150	10	...
29	1954 ...	...	...	196	...	4,200	1,378	4,840	415	...
30	Grown in the open ..... farms reporting 1959 ...	...	4	...	2	1	...	...	...	1
31	1954 ...	...	1	...	...	2	1	1	2	...
32	acres used for growing 1959 ...	...	11	...	2	4	...	...	...	(Z)
33	1954 ...	...	1	...	...	2	1	1	(Z)	...
34	Sales ..... dollars 1959 ...	...	2,087	...	1,023	2,649	(D)	(D)	(D)	(D)
35	1954 ...	...	500	70	...	5,860	1,561	800	225	...
36	Any forest products cut and/or sold ..... farms reporting 1959 ...	695	167	110	377	369	202	143	463	633
37	Sales of any forest products ..... farms reporting 1959 ...	109	40	58	79	221	94	60	180	150
38	dollars 1959 ...	43,337	28,152	31,496	36,288	150,052	65,041	42,721	80,584	52,214
39	1954 ...	24,202	45,193	35,381	12,122	166,531	52,384	50,362	49,383	41,695
40	Sales of standing timber ..... farms reporting 1959 ...	61	24	46	45	172	81	39	128	67
41	dollars 1959 ...	17,242	9,149	15,829	20,356	93,000	27,201	17,731	59,279	21,977
42	Sales of all other forest products ..... farms reporting 1959 ...	67	31	33	40	126	57	40	59	97
43	dollars 1959 ...	26,095	19,003	15,667	15,932	57,052	37,840	24,990	21,305	30,237
44	Sales of firewood, pulpwood, fence posts, and sawlogs ..... farms reporting 1959 ...	65	30	31	32	125	53	36	34	66
45	dollars 1959 ...	25,005	17,863	15,327	12,100	56,813	36,194	14,445	12,790	21,977
46	Sales of other miscellaneous products ..... farms reporting 1959 ...	5	3	4	14	2	9	7	34	47
47	dollars 1959 ...	1,090	1,140	340	3,832	239	1,646	10,545	8,515	8,260
48	Firewood and fuelwood cut ..... farms reporting 1959 ...	641	134	69	317	189	119	89	329	575
49	1954 ...	865	350	163	579	323	437	244	812	801
50	cords (4' x 4' x 8') 1959 ...	8,177	1,001	336	3,729	1,274	759	522	3,420	6,149
51	1954 ...	10,101	2,537	1,111	8,829	3,153	3,316	1,507	8,016	8,152
52	Sales ..... farms reporting 1959 ...	47	9	7	25	7	6	3	14	21
53	cords (4' x 4' x 8') 1959 ...	1,147	157	47	718	81	37	9	319	332
54	Pulpwood sold ..... farms reporting 1959 ...	...	22	21	...	100	44	26	8	7
55	1954 ...	5	80	85	12	186	154	103	3	8
56	cords (4' x 4' x 8') 1959 ...	...	1,010	936	...	3,239	2,095	552	147	147
57	1954 ...	1,290	4,177	2,716	571	3,325	5,755	1,825	9	214
58	Fence posts cut ..... farms reporting 1959 ...	207	34	21	53	35	26	26	97	152
59	1954 ...	442	194	114	368	127	224	154	423	352
60	number 1959 ...	61,395	5,026	3,617	11,440	8,552	8,098	13,245	27,180	43,224
61	1954 ...	105,442	30,640	19,877	79,790	28,291	39,620	61,756	99,955	122,005
62	Sales ..... farms reporting 1959 ...	22	...	3	7	11	2	6	5	18
63	number 1954 ...	13,299	...	1,280	4,800	3,327	2,750	9,658	7,410	17,850
64	Sawlogs and veneer logs cut ..... farms reporting 1959 ...	31	5	2	10	26	6	9	23	38
65	1954[1] ..	106	37	39	91	114	58	105	134	71
66	thousands of board feet 1959 ...	217	24	14	92	232	93	131	176	311
67	1954[1] ..	1,558	886	707	487	4,713	925	1,064	2,496	1,789
68	Sales ..... farms reporting 1959 ...	25	3	1	5	22	5	9	12	34
69	thousands of board feet 1959 ...	177	16	10	43	155	89	98	118	283

D Data not shown to avoid disclosure of individual operations.
Z Reported in small fractions.
[1] Includes sales of standing timber.

PRODUCTS CUT ON FARMS: CENSUSES OF 1959 AND 1954—Continued

Jackson	Jefferson	Johnson	Lafayette	Lawrence	Lee	Lincoln	Little River	Logan	Lonoke	Madison	Marion	Miller	Mississippi	Monroe	Montgomery	
1	2	2	...	1	1	1	1	...	...	1	...	4	3	...	...	1
(D)	23,000	(D)	...	(D)	(D)	(D)	(D)	...	...	(D)	...	10,997	1,800	...	...	2
...	47,950	2,650	...	155	1,050	...	...	415	300	150	...	4,125	3,650	...	...	3
1	1	...	...	...	1	...	...	...	...	...	...	2	...	...	...	4
(D)	23,000	...	...	...	(D)	...	...	...	...	...	...	10,000	...	...	...	5
...	...	1	...	...	...	1	1	...	...	...	...	2	1	...	...	6
...	1	2	...	...	...	...	...	1	1	...	...	1	1	...	...	7
...	...	2	...	...	...	(Z)	(Z)	...	...	...	...	21	(Z)	...	...	8
...	1	4	...	...	...	...	...	1	2	...	...	8	1	...	...	9
...	...	(D)	...	...	...	(D)	(D)	...	...	...	...	10,000	100	...	...	10
...	1,000	900	...	...	...	...	...	100	200	...	...	4,000	350	...	...	11
1	2	...	...	...	1	1	1	...	...	1	...	2	2	...	...	12
...	6	1	...	1	1	...	...	1	1	1	...	...	1	...	...	13
1	2	...	...	...	1	1	1	...	...	1	...	1	2	...	...	14
...	4	1	...	1	1	...	...	...	...	...	...	...	1	...	...	15
11,500	15,000	...	...	...	6,000	1,150	288	...	...	168	...	252	3,450	...	...	16
...	17,380	1,200	...	160	9,000	...	...	...	...	...	...	...	5,000	...	...	17
...	...	...	...	...	...	1	...	...	...	...	...	1	...	...	...	18
...	2	...	...	...	1	...	...	1	1	1	...	...	...	...	...	19
...	...	...	...	...	...	(Z)	...	...	...	...	...	2	...	...	...	20
...	2	...	...	...	1	...	...	(Z)	1	(Z)	...	...	...	...	...	21
(D)	23,000	...	...	...	(D)	(D)	(D)	...	...	(D)	...	997	1,500	...	...	22
...	46,950	1,600	...	155	1,000	...	...	15	100	150	...	...	1,600	...	...	23
...	...	1	...	1	...	1	...	...	...	1	...	...	2	...	...	24
...	...	1	...	...	1	...	...	1	...	...	...	1	2	...	...	25
...	...	1	...	...	...	1	...	...	...	1	...	...	1	...	...	26
...	...	1	...	...	...	...	...	...	...	...	...	...	2	...	...	27
...	...	1,780	...	...	...	1,000	...	...	...	24	...	...	60	...	...	28
...	...	250	...	...	...	...	...	...	...	...	...	...	5,675	...	...	29
...	...	...	...	1	...	1	...	...	...	...	...	...	1	...	...	30
...	...	...	...	...	1	...	...	1	...	...	...	1	1	...	...	31
...	...	...	...	(Z)	...	(Z)	...	...	...	...	...	...	(Z)	...	...	32
...	...	...	...	...	(Z)	...	...	1	...	...	...	(Z)	3	...	...	33
...	...	(D)	...	(D)	...	(D)	...	...	...	(D)	...	...	200	...	...	34
...	...	150	...	...	50	...	...	300	...	...	...	125	1,700	...	...	35
120	111	119	94	389	590	167	150	297	163	845	359	124	85	164	231	36
46	34	50	82	128	74	45	107	69	54	112	77	74	7	25	65	37
31,579	25,169	58,442	78,615	97,618	23,386	41,095	88,746	24,462	120,387	25,129	26,468	40,747	33,561	13,445	33,564	38
17,187	24,155	19,718	14,608	26,708	12,110	35,259	42,554	22,925	17,355	30,927	21,284	81,299	951	16,917	47,144	39
32	22	21	54	70	41	28	62	36	37	43	38	59	6	14	44	40
27,499	15,084	32,270	34,814	66,485	15,653	18,920	37,383	14,243	113,617	11,252	9,474	21,978	22,557	11,059	16,488	41
16	20	41	49	76	39	27	72	43	18	66	49	37	3	12	39	42
4,080	10,085	26,172	43,801	31,133	7,733	22,175	51,363	10,219	6,770	13,877	16,994	18,769	11,004	2,386	17,076	43
14	20	34	48	69	37	24	69	40	16	60	38	37	3	10	33	44
3,840	10,085	23,086	43,491	28,661	7,213	21,855	42,378	8,669	6,240	10,900	13,011	18,737	11,004	2,276	15,323	45
2	...	10	1	11	3	3	12	5	2	21	15	1	...	2	7	46
240	...	3,086	310	2,472	520	320	8,985	1,550	530	2,977	3,983	32	...	110	1,753	47
83	79	64	14	311	539	140	49	223	113	782	317	54	77	145	186	48
591	424	315	25	540	1,011	471	144	528	794	971	611	122	17	532	469	49
1,157	752	606	101	3,624	5,171	1,409	341	1,586	768	7,052	3,071	228	557	1,201	1,679	50
8,590	3,698	3,433	403	5,201	10,196	4,904	1,224	4,482	6,103	12,485	5,461	604	212	4,762	3,949	51
10	8	7	9	48	30	8	5	16	13	25	26	5	...	8	8	52
216	225	77	68	1,131	377	409	32	226	214	283	653	17	...	158	58	53
...	10	23	31	2	...	11	49	10	1	...	...	32	...	...	20	54
...	38	85	48	7	...	75	51	47	1	4	...	68	...	4	127	55
...	450	641	2,039	500	...	594	1,631	310	200	...	...	1,084	...	...	797	56
...	600	1,859	1,582	258	...	2,959	1,463	1,085	40	50	...	1,374	...	160	3,332	57
26	11	20	17	135	57	13	37	93	15	165	94	17	2	11	20	58
171	129	231	20	351	431	272	27	411	332	589	276	81	6	243	225	59
8,287	5,536	5,616	3,630	36,414	10,480	6,080	19,968	16,740	3,540	42,695	28,819	2,775	400	1,825	16,615	60
43,387	38,526	41,902	5,055	96,149	103,273	68,699	17,890	69,717	82,411	148,299	70,635	22,197	1,765	55,032	79,617	61
5	1	8	4	23	2	5	17	17	1	27	17	2	...	2	6	62
4,110	1,000	2,502	1,100	11,922	1,060	4,750	17,133	3,725	400	15,525	12,320	1,200	...	62	11,178	63
4	1	8	10	15	9	8	18	6	4	18	9	6	4	2	8	64
45	16	50	26	65	85	49	29	74	75	129	67	75	4	27	84	65
9	5	352	287	120	70	196	434	42	20	140	63	54	297	9	85	66
831	431	400	390	1,003	528	732	872	803	1,107	1,409	1,085	940	131	586	634	67
1	1	6	9	9	6	9	16	3	3	17	8	5	3	1	2	68
5	5	285	281	97	50	159	335	8	9	98	49	48	262	5	9	69

County Table 12.--NURSERY AND GREENHOUSE PRODUCTS AND FOREST

	Item (For definitions and explanations, see text)	Nevada	Newton	Ouachita	Perry	Phillips	Pike	Poinsett	Polk	Pope	Prairie
	Nursery and greenhouse products, flowers, vegetable seeds and plants, and bulbs, grown for sale:										
1	Nursery and greenhouse products, flower and vegetable seeds and plants, flowers, and bulbs sold ..... farms reporting 1959 ...	4	...	5	1	2	2	3	1	4	...
2	dollars 1959 ...	(D)	...	1,922	(D)	(D)	(D)	(D)	(D)	2,015	...
3	1954 ...	55,900	...	1,040	50	8,500	5,550	14,500	4,100	2,328	920
4	On farms with sales of $2,000 or more .... farms reporting 1959 ...	1	...	...	...	1	1	1	1	...	...
5	dollars 1959 ...	(D)	...	...	...	(D)	(D)	(D)	(D)	...	...
6	Nursery products (trees, shrubs, vines, ornamentals, etc.) ..... farms reporting 1959 ...	1	...	3	...	1	2	...	...	1	...
7	1954 ...	2	...	1	...	...	4	1	2	2	1
8	acres used for growing 1959 ...	2	...	1	...	(Z)	19	...	...	(Z)	...
9	1954 ...	34	...	2	...	...	23	1	4	2	8
10	Sales ..... dollars 1959 ...	(D)	...	857	...	(D)	(D)	...	...	50	...
11	1954 ...	54,700	...	500	...	...	5,250	500	1,100	2,328	400
12	Cut flowers, potted plants, florist greens, and bedding plants ..... farms reporting 1959 ...	2	...	1	...	2	1	1	1	4	...
13	1954 ...	...	...	1	1	4	1	1	1	...	...
14	Grown under glass ..... farms reporting 1959 ...	1	...	1	...	2	1	1	1	2	...
15	1954 ...	...	...	1	...	3	...	1	1	...	...
16	square feet 1959 ...	220	...	500	...	2,200	37	7,000	14,084	2,750	...
17	1954 ...	...	...	1,000	...	4,884	...	21,612	13,648	...	...
18	Grown in the open ..... farms reporting 1959 ...	1	...	...	...	...	1	...	1	3	...
19	1954 ...	...	...	...	1	2	1	...	1	...	...
20	acres used for growing 1959 ...	20	...	...	...	...	(Z)	...	(Z)	(Z)	...
21	1954 ...	...	...	...	1	1	(Z)	...	10	...	...
22	Sales ..... dollars 1959 ...	(D)	...	400	...	(D)	(D)	(D)	(D)	1,350	...
23	1954 ...	...	...	200	50	5,500	200	14,000	2,000	...	...
24	Vegetables grown under glass, flower seeds, vegetable seeds, vegetable plants, bulbs, and mushrooms ..... farms reporting 1959 ...	1	...	3	1	...	1	2	...	2	...
25	1954 ...	1	...	2	...	1	1	...	1	...	3
26	Grown under glass or in house ..... farms reporting 1959 ...	1	...	3	...	...	...	1	...	2	...
27	1954 ...	...	...	2	...	...	...	...	1	...	...
28	square feet 1959 ...	4,300	...	808	...	...	...	2,500	...	910	...
29	1954 ...	...	...	490	...	...	...	...	7,200	...	...
30	Grown in the open ..... farms reporting 1959 ...	1	...	...	1	...	1	1	...	...	...
31	1954 ...	1	...	...	...	1	1	...	...	...	3
32	acres used for growing 1959 ...	(Z)	...	...	4	...	2	(Z)	...	...	...
33	1954 ...	4	...	...	...	(Z)	(Z)	...	...	...	1
34	Sales ..... dollars 1959 ...	(D)	...	665	(D)	...	(D)	(D)	...	615	...
35	1954 ...	1,200	...	340	...	3,000	100	...	1,000	...	520
36	**Any forest products cut and/or sold** ..... farms reporting 1959 ...	270	723	232	171	242	92	130	482	279	173
37	Sales of any forest products ..... farms reporting 1959 ...	163	123	121	56	45	49	39	140	61	36
38	dollars 1959 ...	186,964	80,514	66,141	19,708	86,382	26,754	27,271	63,352	48,276	14,885
39	1954 ...	38,465	38,099	73,216	15,580	20,695	45,741	2,820	110,595	45,414	44,318
40	Sales of standing timber ..... farms reporting 1959 ...	140	62	84	25	33	17	16	55	30	20
41	dollars 1959 ...	61,135	55,453	32,197	8,728	56,827	10,491	20,102	35,834	22,242	11,971
42	Sales of all other forest products ..... farms reporting 1959 ...	111	80	74	40	14	43	24	102	38	21
43	dollars 1959 ...	125,829	25,061	33,944	10,980	29,555	16,263	7,169	27,518	26,034	2,914
44	Sales of firewood, pulpwood, fence posts, and sawlogs ..... farms reporting 1959 ...	109	58	73	37	11	43	13	82	36	20
45	dollars 1959 ...	124,829	14,682	33,321	9,919	28,336	16,263	5,853	19,325	24,527	2,814
46	Sales of other miscellaneous products ..... farms reporting 1959 ...	2	28	5	5	3	...	11	32	4	1
47	dollars 1959 ...	1,000	10,379	623	1,061	1,219	...	1,316	8,193	1,507	100
48	Firewood and fuelwood cut ..... farms reporting 1959 ...	107	681	123	125	205	51	98	392	203	148
49	1954 ...	273	759	306	315	658	295	189	634	568	513
50	cords (4' x 4' x 8') 1959 ...	523	7,371	885	1,026	2,285	331	1,306	2,450	1,263	1,091
51	1954 ...	1,945	9,883	1,945	2,467	5,664	1,990	2,393	4,530	6,812	4,457
52	Sales ..... farms reporting 1959 ...	5	17	4	22	4	5	11	23	7	18
53	cords (4' x 4' x 8') 1959 ...	18	288	59	205	238	43	321	128	82	189
54	Pulpwood sold ..... farms reporting 1959 ...	101	2	67	12	...	28	...	33	19	...
55	1954 ...	187	3	126	20	...	112	...	128	108	7
56	cords (4' x 4' x 8') 1959 ...	4,139	14	1,814	278	...	664	...	317	381	...
57	1954 ...	4,592	54	3,071	2,933	...	2,755	...	2,378	2,555	384
58	Fence posts cut ..... farms reporting 1959 ...	41	54	52	36	39	15	14	87	63	39
59	1954 ...	172	227	178	186	179	143	56	289	273	256
60	number 1959 ...	13,097	24,190	7,662	8,698	3,963	4,762	2,930	44,162	9,343	11,410
61	1954 ...	37,429	37,005	31,455	47,490	40,619	27,091	16,728	112,874	46,515	74,294
62	Sales ..... farms reporting 1959 ...	4	13	1	9	...	6	...	43	3	1
63	number 1954 ...	3,220	14,580	50	2,400	...	3,098	...	36,179	320	106
64	Sawlogs and veneer logs cut ..... farms reporting 1959 ...	29	37	10	7	10	21	4	17	16	7
65	1954[1] ..	79	160	41	61	79	66	10	82	63	60
66	thousands of board feet 1959 ...	1,494	276	127	72	604	193	94	185	477	16
67	1954[1] ..	998	1,884	1,970	597	1,088	1,246	54	1,207	687	1,760
68	Sales ..... farms reporting 1959 ...	25	29	10	5	8	15	2	14	13	2
69	thousands of board feet 1959 ...	1,473	186	127	62	601	122	40	135	421	8

D Data not shown to avoid disclosure of individual operations.
Z Reported in small fractions.
[1] Includes sales of standing timber.

PRODUCTS CUT ON FARMS: CENSUSES OF 1959 AND 1954—Continued

Pulaski	Randolph	St. Francis	Saline	Scott	Searcy	Sebastian	Sevier	Sharp	Stone	Union	Van Buren	Washington	White	Woodruff	Yell	
14	1	1	4	3	...	16	3	...	2	3	...	14	9	1	1	1
1,062,811	(D)	(D)	28,340	177	...	147,715	1,823	...	640	52,885	...	73,265	90,410	(D)	(D)	2
632,635	...	15,000	7,604	...	...	72,130	400	100	...	19,950	...	29,985	44,100	5,020	150	3
8	1	1	1	...	...	7	...	...	...	2	...	6	3	1	...	4
1,058,361	(D)	(D)	26,700	...	...	135,948	...	...	...	51,385	...	69,425	87,800	(D)	...	5
4	...	1	2	...	...	10	1	...	...	1	...	10	6	...	...	6
6	...	...	1	...	...	9	...	...	...	4	...	11	2	...	1	7
90	...	1	20	...	...	45	(Z)	...	...	40	...	33	74	...	...	8
104	...	...	17	...	...	40	...	...	...	43	...	34	174	...	(Z)	9
378,801	...	(D)	26,800	...	...	63,300	3	...	...	7,595	...	34,675	88,700	...	...	10
37,000	...	...	5,500	...	...	35,250	...	...	...	14,000	...	21,765	40,500	...	150	11
13	1	...	3	1	...	9	1	...	2	3	...	7	...	...	...	12
12	...	1	5	...	...	11	1	1	...	4	...	8	1	1	...	13
10	1	...	3	1	...	7	1	...	...	3	...	5	...	...	...	14
7	...	1	5	...	...	11	1	...	...	3	...	5	1	...	...	15
523,120	3,000	...	475	10	...	41,905	2,240	...	...	19,032	...	28,970	...	...	...	16
467,000	...	15,000	9,362	...	...	50,018	1,600	...	...	11,196	...	20,200	1,800	...	...	17
3	...	...	1	...	...	4	...	...	2	2	...	5	...	...	...	18
10	...	...	...	...	...	6	...	1	...	3	...	4	...	1	...	19
4	...	...	1	...	...	2	...	...	(Z)	(Z)	...	4	...	...	...	20
45	...	...	...	...	...	2	...	(Z)	...	1	...	1	...	2	...	21
678,260	(D)	...	740	12	...	83,048	1,810	...	610	45,190	...	38,590	...	...	...	22
586,135	...	10,000	1,304	...	...	32,800	400	100	...	4,300	...	8,140	3,600	5,000	...	23
2	1	...	1	2	...	2	1	...	1	1	...	...	4	1	1	24
3	...	1	2	...	...	7	...	...	...	3	...	2	...	1	...	25
1	1	...	1	1	...	2	...	...	1	1	...	...	2	...	...	26
3	...	1	2	...	...	7	...	...	...	1	...	1	...	1	...	27
2,500	750	...	500	50	...	2,780	...	...	10	1,000	...	...	252	...	...	28
2,940	...	3,000	8,750	...	...	21,010	...	...	...	844	...	100	...	10	...	29
2	...	...	1	1	...	...	1	...	...	...	...	...	2	1	1	30
1	...	...	...	...	...	1	...	...	...	3	...	2	...	...	...	31
1	...	...	(Z)	1	...	...	(Z)	...	...	...	...	...	26	27	1	32
(Z)	...	...	...	...	...	(Z)	...	...	...	1	...	1	...	...	...	33
5,750	(D)	...	800	165	...	1,367	10	...	30	100	...	...	1,710	(D)	(D)	34
9,500	...	5,000	800	...	...	4,080	...	...	...	1,650	...	80	...	20	...	35
225	650	458	89	344	613	35	153	459	520	258	428	903	639	177	209	36
32	123	60	49	54	197	7	69	127	110	173	87	102	147	21	62	37
17,866	39,970	74,977	23,733	16,943	126,490	2,053	65,732	52,499	57,532	210,445	35,030	24,910	69,332	14,348	18,356	38
39,843	16,430	14,994	15,591	27,801	40,900	2,657	48,905	36,426	70,378	40,107	54,610	18,234	51,484	4,700	22,040	39
18	59	33	28	20	89	1	48	69	43	101	61	55	81	12	34	40
7,350	22,987	49,616	13,355	3,733	39,624	100	36,923	17,773	11,179	50,237	19,523	9,970	40,594	10,055	10,509	41
19	77	36	30	41	129	6	42	78	80	111	39	68	87	10	35	42
10,516	16,983	25,361	10,378	13,210	86,866	1,953	28,809	34,726	46,353	160,208	15,507	14,940	28,738	4,293	7,847	43
18	54	30	27	21	113	5	39	70	65	109	32	60	84	8	33	44
10,233	14,734	24,420	8,458	3,586	81,846	1,853	23,409	32,356	39,070	157,944	14,272	12,582	27,845	3,268	7,457	45
3	26	6	3	24	30	1	6	11	39	5	9	11	7	2	2	46
283	2,249	941	1,920	9,624	5,020	100	5,400	2,370	7,283	2,264	1,235	2,358	893	1,025	390	47
193	589	422	48	300	520	19	89	379	453	96	366	798	533	158	147	48
440	660	506	313	311	825	136	271	627	780	90	966	1,276	1,524	463	467	49
1,464	5,759	3,767	229	2,823	6,027	287	779	4,432	5,663	643	4,135	8,420	5,025	1,303	1,297	50
2,704	10,124	5,973	1,994	2,752	10,104	1,131	1,972	7,172	9,984	901	10,973	12,815	11,315	3,201	4,093	51
9	30	19	9	8	48	3	5	39	35	15	22	37	56	5	15	52
151	684	490	56	69	959	136	27	1,014	520	85	361	500	592	82	84	53
4	...	...	12	2	...	1	27	1	12	92	6	1	11	...	13	54
13	15	7	43	54	...	1	92	2	1	138	42	...	20	...	38	55
150	...	...	330	16	...	4	741	42	105	10,233	41	3	299	...	304	56
1,166	66	229	2,213	676	...	20	1,731	475	20	3,856	311	...	5,940	...	890	57
39	201	74	9	93	128	16	25	110	96	27	50	177	130	35	56	58
199	431	215	181	210	283	161	181	364	427	47	461	797	716	86	330	59
8,090	48,025	20,356	2,465	22,848	28,710	2,657	7,580	65,220	20,814	4,707	9,468	42,972	23,792	5,710	10,535	60
40,746	101,691	58,231	27,593	48,681	47,592	30,620	33,372	130,851	86,217	11,450	94,046	185,038	131,126	14,381	71,439	61
2	19	3	5	9	12	1	10	21	10	8	8	29	11	2	5	62
700	13,250	11,500	1,300	6,575	6,905	125	4,695	42,110	8,356	2,020	3,450	12,125	2,930	300	625	63
7	16	11	10	7	94	...	7	25	91	6	21	35	37	4	4	64
50	77	39	53	49	161	16	60	74	227	40	128	132	92	19	59	65
160	77	382	77	37	1,781	...	283	297	774	119	233	281	537	55	62	66
1,928	555	455	796	550	1,223	83	1,073	999	2,974	929	1,396	1,057	2,536	266	632	67
4	10	9	7	3	71	...	6	17	71	7	15	16	17	4	1	68
140	76	375	60	27	1,619	...	262	241	692	70	197	86	359	51	40	69

APPENDIX

The Questionnaire

Index to tables

Form 60A1.25 (8-20-59)

This census is authorized by Act of Congress, United States Code, Title 13, Sections 5, 9, 142, 221–4, requiring that the inquiries be answered completely and accurately, and guaranteeing that the information furnished be accorded confidential treatment. *The census report cannot be used for purposes of taxation, investigation, or regulation.*

Budget Bureau No. 41-3834
Approval expires December 31, 1960

ARKANSAS

U.S. DEPARTMENT OF COMMERCE—BUREAU OF THE CENSUS
PARSONS, KANSAS

A1 CENSUS OF AGRICULTURE QUESTIONNAIRE: 1959

OFFICE USE ONLY
R.
S.
T.
C.
Ty.

A1 No.

Section I.—PERSON NOW IN CHARGE

(If a member of the family or anyone else fills this questionnaire for the person in charge, be sure that all the information is given for the person in charge.)

1. What is your name (person in charge)?
(First name) (Middle initial) (Last name)

2. What is your mail address?
(Route or street number) (Post office) (State)

Section II.—OWNERSHIP

OWNED LAND: Include all land and tracts of land owned, regardless of where located even though these are considered separate units; also cropland, pastureland, woodland, and wasteland.

3. How many acres do you own? . . . . . None ☐
(*If no land is owned, mark X in the square for "None."*)

Acres

LAND RENTED OR LEASED FROM OTHERS: Include all land and tracts of land rented or leased by you regardless of where located. Include any separate fields, meadows, pastureland, woodland, and wasteland.

4. How many acres do you rent from others? Include acres worked on shares. None ☐
(*If "None," mark X and skip to question* [5].)

(a) What is the name and address of each landlord and the number of acres rented or worked on shares for each?

	Acres
Name of landlord	
Mail address (Post office and State)	
Name of landlord	
Mail address (Post office and State)	
Name of landlord	
Mail address (Post office and State)	

Acres

LAND MANAGED FOR OTHERS:

[5] How many acres do you operate for others, as a hired manager? . . . . . None ☐
(Enter the name and address of employer under question 4(a).)

Acres

LAND RENTED OR LEASED TO OTHERS: Include any separate fields and hay land rented to others. Include land worked on shares by others. Do not include land leased to the Government under the Soil Bank.

6. How many acres do you rent to others? . . . . . None ☐
(*If "None," mark X and skip to question* [7].)

(a) Of the acres rented to others, how many are owned by you? . . . . . None ☐ Acres _____

Acres

ACRES IN THIS PLACE:

[7] Adding acres owned and acres rented from others, then subtracting acres rented to others, we get
(Question 3 plus question 4 minus question 6; if managed, question 5 minus question 6.)

Acres in this place

This is all the land operated by you even though part of it may be located elsewhere or in other counties. The remaining questions of this report refer to the total acres of land reported for this question.

LOCATION OF LAND:

8. Is any of this land located in another county? . . . . . No ☐ Yes ☐
(*If "No," mark X and skip to question* [9].)

(a) How many acres are in your county? . . . . . Acres _____

(b) Give names of other counties and acres located in each:

_____ (Name of county) _____ (Acres); _____ (Name of county) _____ (Acres)

Section III.—CROPS HARVESTED THIS YEAR, 1959

Report all crops harvested or to be harvested *this year* from these (read answer for question 7) acres. If you rent or work land for others on shares include landlord's share.

CORN: (Include the landlord's share as sold if taken from this place.)

[9] Was any corn harvested for any purpose *this year?* . . . . . No ☐ Yes ☐
(*If "No," mark X and skip to question* [11].)
(*Answer these questions, if "Yes."*)

	(1) How many acres were or will be harvested?	(2) How much was or will be harvested?	(3) How much of *this year's* crop was or will be sold?
10. Corn for all purposes? (Do not include sweet corn or popcorn.)	Acres ★		
(a) Corn for grain? (70 lb. ear corn or 56 lb. shelled corn = 1 bu.)	Acres	Bu.	Bu.
(b) Corn for silage?	Acres	Tons (green weight)	
(c) Corn hogged or grazed, or cut for green or dry fodder (ears not husked or snapped)?	Acres		

(The total of the acres for questions (a), (b), and (c) must equal the acres for question 10.)

A–1

SORGHUMS FOR GRAIN, FORAGE, AND SIRUP: (Include landlord's share as sold if taken from this place.)

[11] Were any sorghums harvested for any purpose *this year?* . . . . . No ☐ Yes ☐
(*If "No," mark X and skip to question* [13].)
(*Answer these questions, if "Yes."*)

	(1) How many acres were or will be harvested?	(2) How much was or will be harvested?	(3) How much of *this year's* crop was or will be sold?
12. Sorghums for all purposes? (Include sorghums for grain, silage, forage, pasture, and sirup.)	Acres ★ /10		
(a) Sorghums for grain or seed?	Acres	Bu.	Bu.
(b) Sorghums for silage?	Acres	Tons (green weight)	
(c) Sorghums cut for dry forage or hay, or hogged or grazed?	Acres	Tons cut (dry weight)	Tons
(d) Sorghums for sirup?	Acres /10	Gallons	Gallons

(The total of the acres for questions (a), (b), (c), and (d) must equal the acres for question 12.)

A–2 Alt.

SOYBEANS: (If grown with corn or other crops, report acreage of mixture as grown with other crops; if grown alone, report acreage as grown alone.)

[13] Were any soybeans grown for any purpose *this year?* . . . . . No ☐ Yes ☐
(*If "No," mark X and skip to question* [15].)
(*Answer these questions, if "Yes."*)

	(1) How many acres were grown alone?	(2) How many acres were grown with other crops?	(3) How much was or will be harvested?
14. Soybeans for all purposes?	Acres	Acres	
(a) Soybeans for beans?	★	★	Bu.
(b) Soybeans for hay?	★	★	Tons
(c) Soybeans hogged or grazed, or cut for silage?	★	★	
(d) Soybeans plowed under for green manure, not grazed or otherwise harvested?			

(The total of the acres for (a), (b), (c), and (d) must equal the acres for question 14.)

B Alt.

COWPEAS:

[15] Were any cowpeas grown for any purpose *this year?* . . . . . No ☐ Yes ☐
(*If "No," mark X and skip to question* [17].)

16. Cowpeas for all purposes? (Include blackeyes, crowders, whippoorwills, purple hulls, etc. Report those sold for fresh market, or to canners, freezers, or other processors under question 118.)			
(a) Cowpeas for dry peas?	★		Bu.
(b) Cowpeas for hay?	★		Tons
(c) Cowpeas hogged or grazed, or cut for silage?	★		
(d) Cowpeas plowed under for green manure, not grazed or otherwise harvested?			

(The total of the acres for (a), (b), (c), and (d) must equal the acres for question 16.)

A–4

PEANUTS:

[17] Were any peanuts grown for any purpose *this year?* . . . . . No ☐ Yes ☐
(*If "No," mark X and skip to question* [21].)

18. Peanuts for all purposes?	★		
(a) Peanuts for picking or threshing?			Lb.
(b) Peanut vines or tops which were or will be saved for hay or forage? (Include tops or vines saved after picking or threshing, tops cut, and whole plants saved for hay. This acreage may also be included in the acres reported in question (a).)			Tons

A–5

SMALL GRAINS: (Include the landlord's share as sold if taken from this place.)
(*Answer these questions, if "Yes."*)

Were any of the following grain crops harvested *this year*—	No	Yes	(1) How many acres were combined or threshed?	(2) How much was harvested?	(3) How much of *this year's* crop was or will be sold?
			Acres	Bu.	Bu.
[21] Wheat?	☐	☐	★		
26. Oats for grain?	☐	☐	★		
29. Barley?	☐	☐	★		
32. Rice? (Report bushels on dry-weight basis.)	☐	☐	★		
38. Other grains? Rye? Mixed grains? (*Underline kind.*)	☐	☐	★		

B

HAY CROPS: (If two or more cuttings, count the acres only once but give total production of all cuttings. Include the landlord's share as sold if taken from this place.)
(*Answer these questions, if "Yes."*)

Were any of the following hay crops harvested *this year*—	No	Yes	(1) How many acres were harvested *this year?*	(2) How many tons were harvested?	(3) How much of *this year's* crop was or will be sold?
			Acres	Tons	Tons
39. Alfalfa and alfalfa mixtures for hay and for dehydrating?	☐	☐	★		
42. Clover, timothy, and mixtures of clover and grasses for hay?	☐	☐	★		
43. Lespedeza for hay? (Include sericea.)	☐	☐	★		
45. Oats, wheat, barley, rye or other small grains cut for hay? (Include oats cut when ripe or nearly ripe for feeding unthreshed.)	☐	☐	★		
46. Wild hay (prairie, range, or marsh grass) cut for hay?	☐	☐	★		
47. Any other hay? (Include Bermuda grass, Johnsongrass, millet, old meadows, Sudangrass, sweetclover.)	☐	☐	★		

LESPEDEZA SEED AND OTHER FIELD SEEDS:

49. Were any lespedeza seed or other field seeds harvested *this year?* . . . No ☐ Yes ☐
(*If "No," mark* X *and skip to question* [79].)
(*Answer these questions, if "Yes."*)

	No	Yes	(1) Acres harvested or to be harvested? Acres	(2) Pounds of "clean" seed harvested or to be harvested? Pounds
52. Lespedeza seed?	☐	☐	★	
55. Crimson clover seed?	☐	☐	★	
72. Vetch seed?	☐	☐	★	
78. Other field seeds? Fescue? Orchardgrass? Ryegrass? Wild winter peas? — Give name	☐	☐	★	
Give name			★	

POTATOES AND COTTON:

(*Answer these questions, if "Yes."*)

Were any of the following crops harvested *this year*—	No	Yes	(1) How many acres were or will be harvested? (Report tenths of an acre for potatoes) Acres	Tenths	(2) How much was or will be harvested?
[79] Irish potatoes for home use or for sale? (If less than 20 bushels were harvested, do not report acres.)	☐	☐	★	/10	Bu.
80. Sweetpotatoes for home use or for sale? (If less than 20 bushels were harvested, do not report acres.)	☐	☐	★	/10	Bu.
89. Cotton?	☐	☐	★		Bales

VEGETABLES FOR HOME USE AND FOR SALE:

105. Were any vegetables, sweet corn, or melons, harvested *this year* for home use? . . . No ☐ Yes ☐
106. Were any vegetables, sweet corn, or melons, harvested *this year* for sale for fresh market or to canners, freezers, processors? . . . No ☐ Yes ☐
(*If "No" for question* 106, *mark* X *and skip to question* [143].)
(*Answer these questions, if "Yes."*)

(If two or more plantings were made, either on the same land or on different land, report the total harvested acres of the several plantings.)

Were any of the following vegetable crops harvested *this year*—	No	Yes	(1) Acres harvested? (Report tenths of acres) Acres	Tenths
107. Tomatoes?	☐	☐	★	/10
108. Sweet corn?	☐	☐	★	/10
109. Cucumbers and pickles?	☐	☐	★	/10
110. Snap beans (bush and pole types)?	☐	☐	★	/10
111. Watermelons?	☐	☐	★	/10
117. Cantaloups and muskmelons?	☐	☐	★	/10
118. Blackeyes and other green cowpeas?	☐	☐	★	/10
119. English peas?	☐	☐	★	/10
122. Okra?	☐	☐	★	/10
130. Spinach?	☐	☐	★	/10
141. Other? (See list below.)	☐	☐		
Give name			★	/10
Give name			★	/10
Give name			★	/10
Give name			★	/10

Green lima beans, Beets (table), Cabbage, Mustard greens, Dry onions, Green onions, Sweet peppers, Squash, Turnips, Turnip greens

142. What was the value of all vegetables sold *this year?* . . . $_____/00
(Include the landlord's share. Do not include the value of Irish potatoes and sweetpotatoes.)

BERRIES AND OTHER SMALL FRUITS:

[143] Were any berries or other small fruits harvested *this year* for sale? . . . No ☐ Yes ☐
(*If "No," mark* X *and skip to question* [152].)
(*Answer these questions, if "Yes."*)

Were any of the following berry crops harvested *this year*—	No	Yes	(1) Acres harvested (Report tenths of acres) Acres	Tenths	(2) Quantity harvested?
144. Strawberries?	☐	☐	★	/10	24-qt crates
146. Blackberries?	☐	☐	★	/10	Quarts
151. Other berries? Boysenberries? Raspberries?	☐	☐			Quarts
Give name			★	/10	Quarts
Give name			★	/10	Quarts

TREE FRUITS, NUTS, AND GRAPES:

[152] Is there a total of 20 fruit and nut trees and grapevines on this place? . . . No ☐ Yes ☐
(*If "No," mark* X *and skip to question* [198].)
(*If "Yes," answer questions* 153 *through* 197.)

153. How much land is in bearing and nonbearing fruit orchards, groves, vineyards, and planted nut trees? . . . Acres ★ Tenths /10

(*Answer these questions, if "Yes."*)

Were any of the following kinds of fruit and nut trees on this place—	No	Yes	(1) How many trees (or vines) are NOT of bearing age? Number	(2) How many trees (or vines) are of bearing age? Number	(3) How much was harvested *this year?*
154. Apples?	☐	☐			Bu.
155. Peaches?	☐	☐			Bu.
158. Pears?	☐	☐			Bu.
161. Grapes?	☐	☐			Lb.
165. Plums and prunes?	☐	☐			Bu.
168. Cherries?	☐	☐			Lb.
177. Improved pecans?	☐	☐			Lb.
178. Wild and seedling pecans?	☐	☐			Lb.
197. Other fruits and nuts? Apricots? Figs? Planted black walnuts? — Give name	☐	☐			Lb.
Give name					Lb.

NURSERY AND GREENHOUSE PRODUCTS, FLOWER AND VEGETABLE SEEDS AND PLANTS, AND BULBS:

[198] Were any nursery or greenhouse products, flower or vegetable seeds or plants, flowers, or bulbs grown for sale *this year?* . . . No ☐ Yes ☐
(*If "No," mark* X *and skip to question* [202].)
(*Answer these questions, if "Yes."*)

	No	Yes	(1) How much area was used for growing? Acres	Tenths	(2) What will be the value of sales *in 1959?*
199. Nursery products (trees, shrubs, vines, ornamentals)?	☐	☐	★	/10	$_____/00
200. Cut flowers, potted plants, florist greens, and bedding plants for sale? (a) In open?	☐	☐	Acres ★	/10	$_____/00
(b) Under glass?	☐	☐	Square feet		
201. Vegetables grown under glass, flower seeds, vegetable seeds, vegetable plants, bulbs, mushrooms? (a) In open?	☐	☐	Acres ★	/10	$_____/00
(b) Under glass or in house?	☐	☐	Square feet		

OTHER CROPS:

[202] Are there any other crops that were or will be harvested *this year* on this place—Castor beans? Popcorn? Root and grain crops hogged or grazed? Grass silage? Tobacco? . . . No ☐ Yes ☐

(*If "Yes," answer for each crop.*)

Name of crop?	Acres harvested?	Quantity harvested?	Unit of measure?	Value of sales?
	★			$_____/00

Section IV.—LAND USE THIS YEAR, 1959

203. Acres in this place (copy acres from question 7) → Acres

CROPLAND:

204. How many acres of land were in fields and and tracts from which crops were harvested (including hay cut) *this year?* . . . None ☐
(This area may be obtained by adding the acres in the fields or tracts from which one or more crops were harvested or hay was cut *this year;* acres in nonbearing and bearing planted fruit trees, nuts, and grapes; and acres in nursery and greenhouse products.)

THIS SHADED SECTION IS TO BE FILLED BY CENSUS ENUMERATOR

(a) *Add acres of all crops (with ★ in Sec. III) and enter total here* . . . Acres
(b) From how many acres of land were two crops harvested *this year?* . . . Acres
(c) *Subtract the acres for (b) from (a) and enter difference here* . . . Acres

205. How many acres of cropland were used only for pasture (or grazing) *this year?* . . . None ☐ Acres
207. How many acres of cropland were used only for soil-improvement grasses and legumes not harvested and not pastured *this year?* . . . None ☐ Acres
208. How many acres of cropland have not been accounted for? . . . None ☐ Acres
(Include idle cropland and cropland on which all crops failed.)

These totals must be the same

WOODLAND: (Include as woodland all wood lots and timber tracts, cutover and deforested land which has value for wood products and has not been improved for pasture.)

209. How many acres of woodland were pastured (or grazed) *this year?* . . . None ☐ Acres
210. How many acres of woodland were not pastured (or grazed) *this year?* . . . None ☐ Acres

OTHER LAND:

211. How many acres were in other pasture? . . . None ☐ Acres
(Not cropland pasture and not woodland pasture.)
(*If "None," mark* X *and skip to question* [212].)
(a) Of this other pasture, how many acres do you consider to be improved pasture? . . . None ☐ Acres
(Improved by liming, fertilizing, seeding, irrigating, draining, and controlling weeds and brush.)
[212] How many acres were in house lots, barn lots, lanes, roads, ditches, and wasteland? . . . None ☐ Acres

Add these acres (questions 204, 205, 207, 208, 209, 210, 211, and 212) and enter the total here → Acres

Section V.—IRRIGATION

213. Of the total land in this place (reported in question 203), how many acres were irrigated *this year?* . . . None ☐ Acres _____

Section VI.—RACE, AGE, RESIDENCE, OFF-FARM WORK, AND OTHER INCOME

C

218. What is your race? (*Mark one.*) → (1) White ☐ (2) Negro ☐ (3) Other ☐ What race? _____

219. How old were you on your last birthday? . . . . . Years _____

220. Do you live on this place? . . . . . No ☐ Yes ☐

221. When did you begin to operate this place? . . . . . Month | Year
Report month if you began to operate this place since *January 1, 1958.*

OFF-FARM WORK AND OTHER INCOME:

222. How many days *this year* did you work off your farm? Include work at a nonfarm job, business, profession, or on someone else's farm. Include days you expect to work off your farm between *now* and *December 31, 1959.* (Do not include exchange work.)

(*Mark one.*) → (1) None ☐ (2) 1 to 49 days ☐ (3) 50 to 99 days ☐ (4) 100 to 199 days ☐ (5) 200 or more days ☐

223. Did any other member of your family living with you have a nonfarm job, business, profession, or work on someone else's farm *this year?* . . . . . No ☐ Yes ☐

224. Have you any income *this year* from any of the following sources: Sale of products from land rented out? Cash rent? Boarders? Social Security? Old-age assistance? Pensions? Veterans' allowances? Unemployment compensation? Interest? Dividends? Profits from nonfarm business? Financial help from members of your family? . . . . . No ☐ Yes ☐
(*If "None" for question* 222 *and "No" for both questions* 223 *and* 224, *skip to question* [226].)

225. Will the income which you and your family receive from work off the farm and from other sources (listed in questions 223 and 224) be greater than the total value of all agricultural products sold or to be sold from your place *this year?* . . . . . No ☐ Yes ☐

Section VII.—FOREST PRODUCTS THIS YEAR, 1959

D–1

[226] How much was or will be received *this year* from the sale of standing timber or trees? . . . . . None sold ☐ $_____/00
(Include standing timber sold for pulpwood.)

227. How much was or will be received *this year* from the sale of poles and piling, bark, bolts, and mine timbers? . . . . . None sold ☐ $_____/00
(Do not include sale of standing timber, firewood, pulpwood, fence posts, and sawlogs.)

(*Answer these questions, if "Yes."*) →

(Do not report below any products sold on the stump. Products sold on the stump should be included in question 226.)

Were any of the following forest products cut *this year* for home use or for sale—	No	Yes	(1) How much was or will be cut *in 1959?*	(2) How much was or will be sold *in 1959?*
228. Firewood and fuelwood?	☐	☐	Cords (4' x 4' x 8')	Cords
229. Pulpwood?	☐	☐		Cords
230. Fence posts?	☐	☐	Number	Number
231. Sawlogs and veneer logs?	☐	☐	Board feet	Board feet

X

Section VIII.—POULTRY AND LIVESTOCK NOW ON THIS PLACE AND LIVESTOCK PRODUCTION THIS YEAR, 1959

Include all poultry and animals on this place owned by you, by your landlord, by your employees, and by others.

E

POULTRY:

236. Are there any chickens, turkeys, or other poultry on this place? . . . . . No ☐ Yes ☐

237. If "No," were there any on this place any time *this year?* . . . . . No ☐ Yes ☐
(*If "No" for both questions* 236 *and* 237, *mark* X *and skip to question* [246].)

238. How many chickens (hens, pullets, roosters, etc.) 4 months old and over are *now* on this place? . . . . . None ☐ Number _____

239. How many broilers were or will be sold *this year?* . . . . . None ☐ Number _____
(Report all broilers sold and those grown for others under contract.)

240. How many hens, roosters, pullets, cockerels, and other chickens were or will be sold *this year?* . . . . . None ☐ Number _____

241. How many dozens of chicken eggs were or will be sold *this year?* . . . . . None ☐ Dozens _____

242. How many turkeys and turkey fryers were raised *this year?* . . . . . None ☐ Number _____
(Include those raised from poults hatched, poults bought, and those raised for others under contract.)

243. How many turkey hens *now* on hand are you keeping for breeding *next year?* . . . . . None ☐ Number _____

244. How many ducks, geese, and other poultry (not counting chickens and turkeys) were sold *this year?* . . . . . None ☐ Give name _____ Number _____

245. How much was or will be received *this year* from the sale of turkeys, ducks, geese, and miscellaneous poultry, and their eggs? . . . . . None sold ☐ Value of sales $_____/00

SHEEP AND LAMBS:

D–2

[246] How many ewes, rams, wethers, and lambs of all ages are on this place? . . . . . None ☐ Number _____
(*If "None," mark* X *and skip to question* [247].)

Of this total, how many are—
(a) Lambs under 1 year old? . . . . . Number _____
(b) Ewes 1 year old and over? . . . . . Number _____
(c) Rams and wethers 1 year old and over? . . . . . Number _____
(The total for questions (a), (b), and (c) must equal the number for question 246.)

HORSES AND MULES:

F

[247] How many horses, mules, colts, and ponies are on this place? . . . . . None ☐ Number _____

SHEEP AND LAMBS SHORN THIS YEAR, 1959:

D–2

251. Were any sheep or lambs shorn *this year?* . . . . . No ☐ Yes ☐
(*If "No," mark* X *and skip to question* [254].)

(*Answer these questions, if "Yes."*) →

	No	Yes	(1) How many were shorn?	(2) How much wool was shorn?
252. Were any lambs shorn *in 1959?*	☐	☐	Number	Lb.
253. Were any sheep shorn *in 1959?*	☐	☐	Number	Lb.

HOGS AND PIGS:

F

[254] How many hogs and pigs of all ages, including sows and boars, are on this place? . . . . . None ☐ Number _____
(*If "None," mark* X *and skip to question* [255].)

Of this total, how many were born—
(a) Since *June 1, this year?* . . . . . Number _____
(b) Before *June 1, this year?* . . . . . Number _____
(The total for questions (a) and (b) must equal the number for question 254.)

SOWS AND GILTS FARROWING:

[255] How many litters were farrowed since *June 1, this year* or will farrow before *December 1?* . . . . . None ☐ Number of litters _____

256. How many litters were farrowed between *December 1, last year,* and *June 1, this year?* . . . . . None ☐ Number of litters _____

CATTLE AND CALVES: (Include all cows and all other cattle and calves, both dairy and beef, on this place.)

257. How many cattle and calves of all ages are on this place? . . . None ☐ Number _____
(*If "None," mark* X *and skip to question* [262].)

Of this total, how many are—
(a) Cows? . . . . . Number _____
(Include heifers that have calved.)
(b) Heifers and heifer calves? . . . . . Number _____
(Do not include any heifers that have calved.)
(c) Bulls, bull calves, steers, and steer calves? . . . . . Number _____
(The total for questions (a), (b), and (c) must equal the number for question 257.)

COWS MILKED AND BUTTER CHURNED:

258. How many cows and heifers were milked *yesterday?* . . . . None ☐ Number _____

259. How many milk cows were on this place *yesterday?* . . . . . None ☐ Number _____
(Include dry milk cows and milk heifers that have calved.)

260. How many gallons of milk were produced *yesterday?* . . . . None ☐ Gallons _____

261. How many pounds of butter were churned *last week?* . . . . None ☐ Pounds _____

These questions are to be answered by CENSUS ENUMERATOR
(a) Does A1 number end in 2 or 7? . . . . . No ☐ Yes ☐
(b) Are acres in question 7, 1,000 or more? . . . . . No ☐ Yes ☐

Section IX.—DAIRY PRODUCTS SOLD AND TO BE SOLD THIS YEAR, 1959

[262] Was any milk or cream sold *this year, 1959?* . . . . . No ☐ Yes ☐
(*If "No," mark* X *and skip to question* [265].)

Report all sales from this place whether made by you or by others. Report dairy products sold for your landlord. Be sure to include dairy products which you will sell by *December 31, this year.*

(*For each item, answer these questions.*) →

	(1) Quantity sold or to be sold *in 1959?*	(2) How much was or will be the value of sales *in 1959?*
263. How much whole milk was or will be sold *in 1959?* . . . . . None ☐ (Report in pounds of milk, gallons of milk, or pounds of butterfat.)	(1) Lb. of milk or (2) Gallons of milk or (3) Lb. of butterfat	$_____/00
264. How much cream was or will be sold *in 1959?* . . . . . None ☐ (If cream was sold by the gallon, multiply the number of gallons by 2½ to get pounds of butterfat.)	Lb. of butterfat	$_____/00

Section X.—ANIMALS SOLD AND TO BE SOLD ALIVE THIS YEAR, 1959

G

Report all sales from this place whether made by you or by others. Report all animals turned over to or sold for your landlord, and animals fed under contract for others. Be sure to report animals which you will sell by *December 31, this year.*

(*Answer these questions, if "Yes."*) →

Were any of the following animals sold or will any be sold *this year* (1959)—	No	Yes	(1) How many have been sold *this year?* None	(1) Number	(2) How many more will be sold between *now* and *Dec. 31?* None	(2) Number	(3) How much was or will be the value of sales *in 1959?*
[265] Calves?	☐	☐	☐		☐		$_____/00
266. Cattle, not counting calves?	☐	☐	☐		☐		$_____/00
267. Horses, mules, colts, and ponies?	☐	☐	☐		☐		$_____/00
268. Hogs and pigs?	☐	☐	☐		☐		
269. Sheep and lambs?	☐	☐	☐		☐		

XX

Section XI.—FERTILIZER AND LIME

H

Include all fertilizer and lime used on this place *during 1959*, whether purchased by you or by your landlord.

271. On how many acres were **commercial fertilizer** and **fertilizing materials** used *in 1959?* . . . . . None ☐ Acres _____
(*If "None," mark* **X** *and skip to question* **[272]**.)

(*Answer these questions, if "Yes."*)

Was fertilizer used *this year* on any of the following crops—	No	Yes	(1) On how many acres was fertilizer used? Acres	How much was used— (2) Dry materials? (Include rock phosphate) Tons	Tenths	(3) Liquid materials? Tons	Tenths
(a) Hay and cropland pasture?	☐	☐			/10		/10
(b) Other pasture (not cropland)?	☐	☐			/10		/10
(c) Corn?	☐	☐			/10		/10
(d) Soybeans?	☐	☐			/10		/10
(e) Cotton?	☐	☐			/10		/10
(f) All other crops?	☐	☐			/10		/10

[272] How many acres were **limed** *in 1959?* . . . . . None ☐ Acres _____
(*If "None," mark* **X** *and skip to question* **[274]**.)

273. How much **lime** or **liming materials** was used *in 1959?* . . . . . Tons _____
(Include ground limestone, hydrated and burnt lime, marl, oyster shells, etc. Omit lime used for sprays or sanitation.)

Section XII.—SELECTED FARM EXPENDITURES AND LAND-USE PRACTICES THIS YEAR, 1959

I

EXPENDITURES: **Include expenses paid, or to be paid by *December 31, 1959*, by you and your landlord for this place.**

How much was or will be spent *this year* for—

[274] Feed for livestock and poultry? . . . . . None ☐ $ _____/00
(Include cost of grain, hay, mill feeds, concentrates, and roughages; also, amounts paid for grinding and mixing feed.)

275. The **purchase of livestock and poultry?** . . . . . None ☐ $ _____/00
(Include baby chicks.)

276. Machine hire? . . . . . None ☐ $ _____/00
(Include custom work such as tractor hire, threshing, combining, cotton picking, cotton ginning, silo filling, corn picking, baling, plowing, fruit picking, spraying and dusting.)

277. Hired labor? . . . . . None ☐ $ _____/00
(Do not include housework, custom work, or contract construction work. Include cash payments only.)

278. Seeds, bulbs, plants, and trees? . . . . . None ☐ $ _____/00

279. Gasoline and other **petroleum fuel** and **oil** for the farm business? . . . . . None ☐ $ _____/00

LAND-USE PRACTICES:

280. How many acres of land were used to grow **cover crops *this year*** and then planted to another crop? . . . . . None ☐ Acres _____

281. How many acres of cropland used for **grain** or **row crops *this year*** were farmed **on the contour?** . . . . . None ☐ Acres _____

282. How many acres of **strip-cropping systems** for **soil-erosion control** were on this place ***this year?*** . . . . . None ☐ Acres _____

283. How many acres of **crop** and **pasture land** on this place have **terraces?** . . . . . None ☐ Acres _____

Section XIII.—FARM LABOR

284. About how many hours ***last week*** did you (the person in charge of this place) do farm work or chores on this place? (*Mark one.*) (1) None ☐ (2) 1 to 14 hours ☐ (3) 15 hours or more ☐

285. How many **other members of your family** did 15 hours or more of farm work or chores on this place ***last week* without receiving cash wages?** . . None ☐ Persons _____
(Do not include housework.)

286. How many **hired persons** did any farm work or chores on this place ***last week?*** . . . . . None ☐ Persons _____
(Include members of your family receiving cash wages.)
(*If "None," mark* **X** *and skip to question* **[291]**.)

J

287. Of these hired persons working *last week*, how many were employed on this place for—
(a) 150 days or more during ***this year?*** . . . . None ☐ Persons _____
(b) Less than 150 days during ***this year?*** . . . None ☐ Persons _____
(The total for questions (a) and (b) must equal the number for question 286.)

288. Of these hired persons working *last week*, how many were paid on a—

	(1) Number of persons	(2) What was the agreed cash rate of pay? (If more than one person, give average)	(3) How many hours per person were these workers expected to work to earn this pay?
Monthly basis?	_____ (Persons)	$ _____/00 per month (Dollars only)	Per month (hours)
Weekly basis?	_____ (Persons)	$ _____/00 per week (Dollars only)	Per week (hours)
Daily basis?	_____ (Persons)	$ _____/00 per day (Dollars only)	Per day (hours)
Hourly basis?	_____ (Persons)	$ _____ (Dollars) _____ (Cents) per hour	
Piecework basis?	_____ (Persons)		

(The total of the persons reported in column 1 must equal the number for question 286.)

289. How many hired persons paid on a **piecework** basis worked on this place ***last Friday?*** . . . . . None ☐ Persons _____
(*If "None," mark* **X** *and skip to question* **[291]**.)

290. How much did these hired persons on **piecework** (reported for question 289) earn for their work ***last Friday?*** . . . . . $ _____/00

Section XIV.—EQUIPMENT AND FACILITIES NOW ON THIS PLACE

K

Include equipment, whether owned by you or by others, on this place. Include equipment and facilities that are temporarily out of order.

How many of the following are on this place—

	Number
[291] Grain combines?	
292. Corn pickers (include picker-shellers and corn combines)?	
293. Pick-up balers?	
294. Field forage harvesters (for field chopping of silage and forage crops)?	
295. Motortrucks (include pick-ups)?	
296. Wheel tractors other than garden?	
297. Garden tractors?	
298. Crawler tractors (tracklaying)?	
299. Automobiles?	

Do you have on this place—

300. Telephone? . . . . . No ☐ Yes ☐
301. Home freezer (for quick freezing and storing food)? . . . . . No ☐ Yes ☐
(Do not include refrigerators.)
302. Milking machine? . . . . . No ☐ Yes ☐
303. Electric milk cooler? . . . . . No ☐ Yes ☐
305. Crop drier (for grain, forage, or other crops)? . . . . . No ☐ Yes ☐
306. Power-operated elevator, conveyor, or blower? . . . . . No ☐ Yes ☐

X

307. On what kind of road is this place located? (*Mark one.*)
(1) Hard surface? . . . . . ☐
(2) Gravel, shell, or shale? . . . . ☐
(3) Dirt or unimproved? . . . . . ☐
If marked here, answer → How many miles to a hard surface road? ☐ Less than 1 mile OR _____ Whole miles.

Section XV.—RENTAL AGREEMENT, FARM VALUES, AND MORTGAGE DEBT

308(a) Do you rent any land from others? . . . . . No ☐ Yes ☐
(b) Do you work any land on shares? . . . . . No ☐ Yes ☐
(*If "No" for both questions* **308(a)** *and* **308(b)**, *mark* **X** *and skip to question* **[314]**.)
(*If "Yes" for either question* **308(a)** *or* **308(b)**, *answer questions* **309** *through* **313**.)

309. Does the landlord furnish all the work animals or tractor power (as a part of his share of the operation of the place)? . . . . . No ☐ Yes ☐

310. Do you pay to your landlord any cash as rent? . . . . . No ☐ Yes ☐
(a) If "Yes," how much for the year? . . . . . $ _____/00

311. Do you pay to your landlord any share of the crops (such as ¼, ⅓, ½)? . . . . . No ☐ Yes ☐

312. Do you pay to your landlord any share of the livestock or livestock products (such as ¼, ⅓, ½)? . . . . . No ☐ Yes ☐

313. Do you have this land under any other arrangement (such as a fixed quantity of any product, upkeep of land and buildings, payment of taxes, keep of landlord, rent free, etc.)? . . . . . No ☐ Yes ☐

[314] About how much would the land and the buildings sell for—

	None	(1) Acres	(2) Total value (dollars)
(a) **Land and buildings owned by you?** (Copy acres from question 3.)	☐		$ _____/00
(b) **Land and buildings rented from others?** (Copy acres from question 4.)	☐		$ _____/00
(c) **Land and buildings managed for others?** (Copy acres from question 5.)	☐		$ _____/00
(d) **Land and buildings rented to others?** (Copy acres from question 6.)	☐		$ _____/00

315. Is there any **mortgage debt** on land and buildings owned by you? (*Mark one.*) → No ☐ Yes ☐ No land owned ☐

L

316. On what date did you fill this questionnaire? . . . . . Give month and day _____ 1959

REMARKS: _____

Section XVI.—ENUMERATOR'S RECORD—To be filled by Census Enumerator

State	County
Township	E.D. No.

Who furnished the information in this report? (*Mark one.*) Operator ☐ Wife or other member of operator's family ☐ Landlord ☐ Hired laborer ☐ Neighbor ☐ Other ☐ (Give name)

Certified by _____, Enumerator	Date (*month and day*) _____ 1959
Checked by _____, Crew leader	Date (*month and day*) _____ 1959

A2 LISTING

A2 line number	PART I.—LIST OF PLACES IN ED		PART II.—AGRICULTURAL OPERATIONS						PART III.—FILLING A1	
	Name of road, etc.	A. List the head of every household living in this ED. AND ALSO B. List every person, not living in this ED, who has agricultural operations in this ED.	Does this person or any member of his household operate a farm (or ranch)?	Did this person or any member of his household have at any time this year— Any livestock? (hogs? cattle? horses? sheep? goats? etc.)	20 or more chickens? turkeys? ducks?	Any crops? (corn? oats? hay? tobacco? other field crops?)	20 or more fruit trees? grapevines? nut trees?	Any vegetables for sale? berries? nursery or greenhouse products?	Does this person live in your ED?	Does this person have agricultural operations where he lives?
	(1)	(2)	(3)	(4)	(5)	(6)	(7)	(8)	(9)	(10)
1			No Yes	No Yes	No Yes	No Yes	No Yes	No Yes	No Yes	No Yes
2										
3										
4										
5										
6			No Yes	No Yes	No Yes	No Yes	No Yes	No Yes	No Yes	No Yes
7										
8										
9										
10										
11			No Yes	No Yes	No Yes	No Yes	No Yes	No Yes	No Yes	No Yes
12										
13										
14										
15										
16			No Yes	No Yes	No Yes	No Yes	No Yes	No Yes	No Yes	No Yes
17										
18										
19										
20										
	(1)	(2)	(3)	(4)	(5)	(6)	(7)	(8)	(9)	(10)

Form 60A2

- Columns 3–8. If No in *all* columns, skip to column 16. If Yes in *any* column, fill column 9
- Column 9: If No, fill column 10. If Yes in column 9 skip to column 11 and get A1
- Column 10. If No, fill column 11 and get A1. If Yes in column 10, do not get A1. Skip to column 13 and enter mailing address

4

A1 Number (11)	PART IV.—RECORD OF COMPLETION OF ENUMERATION							A2 line number
	Does this person work any land on shares? (12)		Callback required: Reminders (When to return, telephone number, etc.) (13)	Turned over to crew leader (14): Date	Turned over to crew leader (14): Crew leader's initials	Remarks (15)	Date completed (16)	
A1 No	No	Yes		Date			Date	1
								2
								3
								4
								5
A1 No.	No	Yes		Date			Date	6
								7
								8
								9
								10
A1 No.	No	Yes		Date			Date	11
								12
								13
								14
								15
A1 No	No	Yes		Date			Date	16
								17
								18
								19
								20
(11)	(12)		(13)	(14)		(15)	(16)	

- Column 11: Assign A1 number when you determine you must get an A1. Assign A1 numbers in order, beginning with 1 for the first A1 you are to get, 2 for the second, etc.
- Column 12: If "Yes," fill A3 for landlord and A1 for this person. Enter in column 15 the A3 number on which the name of this person appears as tenant.
- Column 16: Enter date only after you have answered all required questions and have completed an A1 if required.

Item	Tables State	Tables County
Abnormal farms	14,17	5
Alfalfa and alfalfa mixtures cut for hay	8	11
Alfalfa seed	8	11
Almonds	8	11
Angora goats and kids	6	10a
Animals sold alive, specified	7,12,17,18,19,20,21	9,10a
Annual legumes, specified	8	11
Apples	8	11
Apricots	8	11
Area, approximate land	1	1
Asparagus	8	11
Automobiles	4,17,18,19,20,21	4,6
Austrian winter peas	8	11
Average size of farm	1,2,17,18,19,20,21	1,1a
Avocados	8	11
Barley	8	11
Beans	8	11
Beets (table)	8	11
Berries, specified	8	11
Blackberries	8	11
Blackeyes and other green cowpeas	8	11
Blueberries (tame or wild)	8	11
Boysenberries	8	11
Broccoli	8	11
Broilers sold	7,12	10
Broomcorn	8	11
Buckwheat	8	11
Butter, buttermilk, skim milk, and cheese sold	7	...
Cabbage	8	11
Calves. See Cattle and calves.		
Cane, sugar	8	11
Cantaloups and muskmelons, etc	8	11
Carrots	8	11
Cash-grain farms	15,17,18,19,20	5
Cash tenants	3,17,18,19,20,21,22	5
Cash wages paid for farm labor	5,14,15,16	...
Cattle and calves	6,12,17,18,19,20,21	4,8
Cattle and calves sold alive	7,12,17,18,19,20,21	4,9
Cauliflower	8	11
Celery	8	11
Change in definition of farms	10	1
Cherries	8	11
Chicken eggs sold	7,12,17,18,19,20,21	4,10
Chickens	6,12,17,18,19,20,21	4,8
Chickens sold	7,12,17,18,19,20,21	4,10
Christmas trees sold	9	12
Citrus fruits, specified	8	11
Clingstone peaches	8	11
Clover seed	8	11
Clover, timothy, and mixtures of clover and grasses cut for hay	8	11
Collards	8	11
Color of operator	3,4,17,18,19,20	3
Commercial farms	14,17,18,19,21	4,5
Commercial fertilizer, expenditures for	5	...
Commercial fertilizer, uses of	17,18,19,20,21	7
Common and perennial ryegrass seed	8	11
Conservation of land	1,17,18,19,20,21	1,1a
Corn	8	11
Corn pickers	4,17,18,19,20,21	4,6
Cotton	8,15	11
Cotton farms	15,17,18,19,20	5
Cowpeas	8	11
Cows	6,12,17,18,19,20,21	4,8
Cream sold	7,17,18,19,20,21	4,10
Crimson clover seed	8	11
Crop drier	4,17,18,19,20,21	6
Cropland	1,2,3	1,1a,2,3
By acres harvested	1,2,3,17,18,19,20,21	1,2,4
By color of operator	3,17,18,19,20	3
By irrigation	1,2	1a
By tenure of operator	3,17,18,19,20,21	3
By use	1,2,17,18,19,20,21	1,1a
Cropland in cover crops	17,18,19,20,21	1
Cropland used for grain or row crops farmed on the contour	17,18,19,20,21	1
Croppers (for South only)	3,17,18,19,20,21	5
Crop-share tenants	3,17,18,19,20,21	
Crop fertilized, specified	17,18,19,20,21	7
Crops harvested from irrigated land	1,17,18,19,20,21	1a,11a
Crops harvested, specified	8,13,17,18,19,20,21	4,11
Crops sold	8,13,17,18,19,20,21	5,11
Cucumbers and pickles	8	11
Cultivated summer fallow	1,17,18,19,20,21	1,1a
Cut flowers, potted plants, florist greens, and bedding plants grown for sale	9	12
Dairy farms	15,17,18,19,20	5
Dairy products	7	10
Dairy products sold	7,17,18,19,20,21	5,9
Date of enumeration	11	6
Dates	8	11
Days worked off farm	4,17,18,19,20,21	5
Definition of farms, change in	10	1
Dry field and seed beans	8	11
Dry field and seed peas	8	11
Dry onions	8	11
Ducks sold	7	10
Durum wheat	8	11
Economic class of farm	14,17,18,19	5
Eggplant	8	11
Eggs sold	7,12,17,18,19,20,21	4,10
Electric milk cooler	4,17,18,19,20,21	4,6
Elevators, power-operated, conveyor or blower	4,17,18,19,20,21	6
Emmer and spelt	8	11
English or Persian walnuts	8	11
Equipment and facilities, specified	4,17,18,19,20,21	4,6
Escarole, endive, and chickory	8	11
Ewes	6,17,18,19,20,21	8
Expenditures, farm. See Farm expenditures.		
Fallow land. See Cultivated summer fallow.		
Farm expenditures, specified	5,17,18,19,20,21	4,7
Farm labor	5,14,15,16,17,18,19,20,21	4,6
Farm operators:		
By age	4,17,18,19,20,21	5
By color	3,4,17,18,19,20	3
By residence	4,17,18,19,20,21	6
By tenure	3,4,17,18,19,20,21	3,4,5
By off-farm work and other income	4,17,18,19,20,21	4,5
Farm products, value of	17,18,19,20,21	5
Farm property, value of	1,17,18,19,20,21	1,4
Farms, number	1,2,17,18,19,20,21	1,2,4,5
By color of operator	3,17,18,19,20	3
By economic class	17,18,19	5
By kind of road on which located	4,17,18,19,20,21	4,6
By kind of workers	5,17,18,19,20,21	6
During specified week	5	6
By land irrigated	1,17,18,19,20,21	1a
By size of farm	2,16,17,18,19,20	2
By tenure of operator	3,17,18,19,20	3,5
By type of farm	17,18,19,20	5
By value of products sold	17,18,19,20,21	5
Farms with all harvested crops irrigated	1	11a
Feed for livestock and poultry, expenditures for	5,17,18,19,20,21	4,7
Fence posts cut	9	12
Fertilizer, commercial, expenditures for	5	...
Fertilizer, commercial, uses for	17,18,19,20,21	7
Fescue seed	8	11
Field and seed beans, dry	8	11
Field and seed peas, dry	8	11
Field-crop farms other than vegetable and fruit-and-nut	15,17,19,20	5
Field crops	8	11
Field crops, other than vegetables and fruits and nuts, sold	17,18,19,20,21	5
Field forage harvesters	4,17,18,19,20,21	4,6
Field seeds	8	11
Figs	8	11
Filberts and hazelnuts	8	11
Firewood and fuelwood	9	12
Flaxseed	8	11
Forest products	9	12
Forest products sold	9,17,18,19,20,21	5,12
Freestone peaches	8	11
Fruit-and-nut farms	15,17,18,19,20	5
Fruits and nuts, specified	8	11
Fruits and nuts sold	17,18,19,20,21	5
Full owners	3,17,18,19,20,21	3,4,5
Gasoline and other petroleum fuel and oil, expenditures for	5,17,18,19,20,21	4,7
Geese sold	7	10
General farms	15,17,18,19,20	5
Goats and kids	6,7,17,18,19,20,21	10a
Goats and kids clipped	7,17,18,19,20,21	10a
Goats and kids sold alive	7	10a
Grain combines	4,17,18,19,20,21	4,6
Grains	8	11
Grapefruit	8	11
Grapes	8	11
Grass silage made from grasses, alfalfa, clover, or small grains	8	11
Green lima beans	8	11
Green peas (English)	8	11
Greenhouse products	9	12
Guineas sold	7	...
Hairy vetch seed	8	11
Harvesters, field forage	4,17,18,19,20,21	6
Hay crops	8	11
Hazelnuts (included with Filberts)	8	11
Heifers and heifer calves	6,17,18,19,20,21	8
Hired labor, expenditures for	5,17,18,19,20,21	4,7
Hired labor by basis of payment	5,14,15,16,17,18,19,20,21	6,7
Hogs and pigs	6,12,17,18,19,20,21	4,8
Hogs and pigs sold alive	7,12,17,18,19,20,21	4,9
Home freezer	4,17,18,19,20,21	4,6
Honeydews	8	11
Hops	8	11
Horses and colts, including ponies	6	...
Horses and/or mules	6,17,18,19,20,21	4,8
Horses and/or mules sold alive	7	9
Horticultural specialties sold. See also Nursery and greenhouse products.	9,17,18,19,20,21	5,12
Improved pecans	8	11
Income, farm. See Value of farm products sold.		
Irish potatoes	8	11
Irrigated farms, number	1,2	1a,11a
Irrigated land in farms	1,2,17,18,19,20,21	1,1a,11a
By use	17,18,19,20,21	1a,11a
Kale	8	11
Kind of road	4,17,18,19,20,21	4,6
Kumquats	8	11
Ladino seed	8	11
Land and buildings, value of	1,17,18,19,20,21	1,4
Land area, approximate	1	1
Land from which hay was cut	8	11
Land in farms	1,2,17,18,19,20,21	1,2,3,4
By color of operator	3,17,18,19,20	3
By size of farm	2,17,18,19,20,21	2
By tenure of operator	3,17,18,19,20,21	3
By use	1,2,17,18,19,20,21	1
Land in fruit orchards, groves, vineyards, and planted nut trees	8	11

Item	Tables State	Tables County
Land in irrigated farms	1,2,17,18,19,20,21	1,1a,11a
By use	17,18,19,20,21	1a,11a
Land in strip-cropping systems for soil erosion control	17,18,19,20,21	1
Land irrigated by source of water	...	1a
Land pastured	1,2,17,18,19,20,21	1,1a
Legumes, specified annual	8	11
Lemons	8	11
Lespedeza cut for hay	8	11
Lespedeza seed	8	11
Lettuce and romaine	8	11
Lima beans	8	11
Lime and liming material, expenditures for	5	...
Lime and liming material used during the year	17,18,19,20,21	7
Limes	8	11
Litters farrowed	7,12,17,18,19,20,21	9
Livestock and livestock products sold	7,12,17,18,19,20,21	4,5,9,10a
Livestock farms other than poultry and dairy and livestock ranches	15,17,18,19,20	5
Livestock ranches	15,17,18,19,20	5
Livestock-share tenants	3,17,18,19,20,21	5
Livestock, specified	6,12,17,18,19,20,21	4,8,9
Livestock sold alive	7,12,17,18,19,20,21	4,5,9,10a
Loganberries	8	11
Lupine seed	8	11
Machine hire, expenditures for	5,17,18,19,20,21	4,7
Managed land	3	3
Managers	3,21	3,4,5
Mandarins (included with Tangerines)	8	11
Mangoes	8	11
Maple sirup made	9	12
Buckets hung	9	12
Maple sugar made	9	...
Milk cooler, electric	4,17,18,19,20,21	4,6
Bulk-type	4	6
Milk sold	7,17,18,19,20,21	4,10
Milk cows	6,12,17,18,19,20,21	4,8
Milking machine	4,17,18,19,20,21	4,6
Mint for oil	8	11
Miscellaneous and unclassified farms	15,17,18,19,20	5
Mixed grains	8	11
Mohair clipped	7	10a
Motortrucks	4,17,18,19,20,21	4,6
Mules and mule colts	6	111
Navel oranges	8	11
Nectarines	8	11
Nonwhite farm operators	3,4,17,18,19,20	3
Nursery and greenhouse products, flower and vegetable seeds and plants, and bulbs	9	12
Nursery and nursery products (trees, shrubs, vines, ornamentals, etc.)	9	12
Nuts, specified	8	11
Oats	8	11
Oats cleaned out of vetch and peas	8	11
Oats, wheat, barley, rye, and other small grains cut for hay	8	11
Off-farm work and other income	4,17,18,19,20,21	5
Okra	8	11
Olives	8	11
Onions	8	11
Operators, farm. See Farm operators.		
Oranges	8	11
Oranges, including tangerines and mandarins	8	11
Other and unspecified tenants	3,17,18,19,20,21	5
Other field-crop farms	15,17,18,19,20	5
Owned land	3	3
Part owners	3,17,18,19,20,21	3,4
Part-retirement	14,17	5
Part-time farms	17	5
Pasture	1,2,17,18,19,20,21	1,1a
Peaches	8	11
Peanuts	8	11
Pears	8	11
Peas	8	11
Pecans	8	11
Peppers. See Sweet peppers and pimientos.		
Pick-up balers	4,17,18,19,20,21	4,6
Pimientos	8	11
Plums	8	11
Plums and prunes	8	11
Popcorn	8	11
Potatoes	8	11
Poultry and poultry products	6,12,17,18,19,20,21	4,8,9
Poultry and poultry products sold	7,12,17,18,19,20,21	4,5,9,10
Poultry farms	15,17,18,19,20	5
Power-operated elevator, conveyor, or blower	4,17,18,19,20,21	6
Products, farm, value of	17,18,19,20,21	5
Proso millet	8	11
Prunes	8	11
Pulpwood sold	9	12
Pumpkins	8	11
Purchase of livestock and poultry	5,17,18,19,20,21	4,7
Quinces	8	11
Radishes	8	11
Rams and wethers	6,17,18,19,20,21	8
Raspberries	8	11
Red clover seed	8	11
Redtop seed	8	11
Residence of operator	4,17,18,19,20,21	6
Rice	8	11
Root and grain crops hogged or grazed	8	11
Rye	8	11
Ryegrass seed, common and perennial	8	11
Sampling, reliability of	23,24	...
Sawlogs and veneer logs cut	9	12
Seed beans, dry field and	8	11
Seed peas, dry field and	8	11
Seeds, bulbs, plants, and trees, expenditures for	5,17,18,19,20,21	4,7
Seeds, field	8	11
Shallots	8	11
Share-cash tenants	3,17,18,19,20,21,22	5
Sheep and lambs	6,12,17,18,19,20,21	8
Sheep and lambs shorn	7	9
Sheep and lambs sold alive	7,17,18,19,20,21	4,9
Silage	8	11
Size of farm	16,17,18,19,20	2
Small fruits	8	11
Small grains	8	11
Snap beans (bush and pole types)	8	11
Sorghums	8	11
Soybeans	8	11
Specified equipment and facilities	4,17,18,19,20,21	4,6
Specified farm expenditures	5,17,18,19,20,21	4,7
Spinach	8	11
Spring wheat	8	11
Squash	8	11
Steers and bulls, including steer and bull calves	6,17,18,19,20,21	8
Strawberries	8	11
Sugar beets for sugar	8	11
Sugarcane for seed	8	11
Sugarcane for sugar	8	11
Sugarcane or sorghum for sirup	8	11
Summer fallow, cultivated	1,17,18,19,20,21	1,1a
Sweetclover seed	8	11
Sweet corn	8	11
Sweet peppers and pimientos	8	11
Sweetpotatoes	8	11
System of terraces on crop and pasture land	17,18,19,20,21	1
Tangelos	8	11
Tangerines and mandarins	8	11
Telephone	4,17,18,19,20,21	4,6
Tenants	3,17,18,19,20,21	3,4,5
Temple oranges	8	11
Tenure of farm operator	3,17,18,19,20,21	3,5
Timber	9	12
Timothy seed	8	11
Tobacco	8	11
Tobacco farms	15,17,18,19,20	5
Tomatoes	8	11
Tractors	4,17,18,19,20,21	4,6
Tree fruits, nuts, and grapes	8	11
Tung nuts	8	11
Turkeys	6,7,12,17,18,19,20,21	8,10
Turnips	8	11
Type of farm	15,17,18,19,20	5
Unclassified farms	17,18,19,20	5
Uses of commercial fertilizer	17,18,19,20,21	7
Uses of land	1,17,18,19,20,21	1,1a
Valencia oranges	8	11
Value:		
Crops	8	5
Farm products sold	17,18,19,20,21	4,5
Farms (land and buildings)	1,17,18,19,20,21	1,4
Livestock	6,7,17,18,19,20,21	5,9
Vegetables grown under glass, flower and vegetable seeds, vegetable plants, bulbs, and mushrooms	9	12
Vegetable farms	15,17,18,19,20	5
Vegetables for home use	8	11
Vegetables harvested for sale	8	11
Vegetables sold	17,18,19,20,21	5
Velvetbeans	8	11
Vetch or peas, alone or mixed with oats or other grains, cut for hay	8	11
Vetch seed	8	11
Vineyards. See Tree fruits, nuts, and grapes.		
Wage rates	14,15,16	...
Walnuts	8	11
Watermelons	8	11
Wax beans. See Snap beans.		
Wheat	8	11
White farm operators	3,4,17,18,19,20	3
Wild hay cut	8	11
Winter wheat	8	11
Woodland in farm, by use	1,17,18,19,20,21	1,1a
Wool shorn	7,12	9
Wool sold	...	4
Workers:		
Family	5,17,18,19,20,21	4,6
Hired	5,17,18,19,20,21	4,6
Regular	5,17,18,19,20,21	4,6
Seasonal	5	...
Specified week	5,17,18,19,20,21	4,6
Work off farm	4,17,18,19,20,21	5
Youngberries	8	11