

# APPENDIX

## EXHIBIT

A. Coverage Check Processing Procedures .....	A-1
B. ZIP Code Reference .....	A-2
C. Form 69-A90 Evaluation of the 1969 Census of Agriculture .....	A-3
D. Coverage Classification Codes .....	A-7

## EXHIBIT A. Coverage Check Processing Procedures

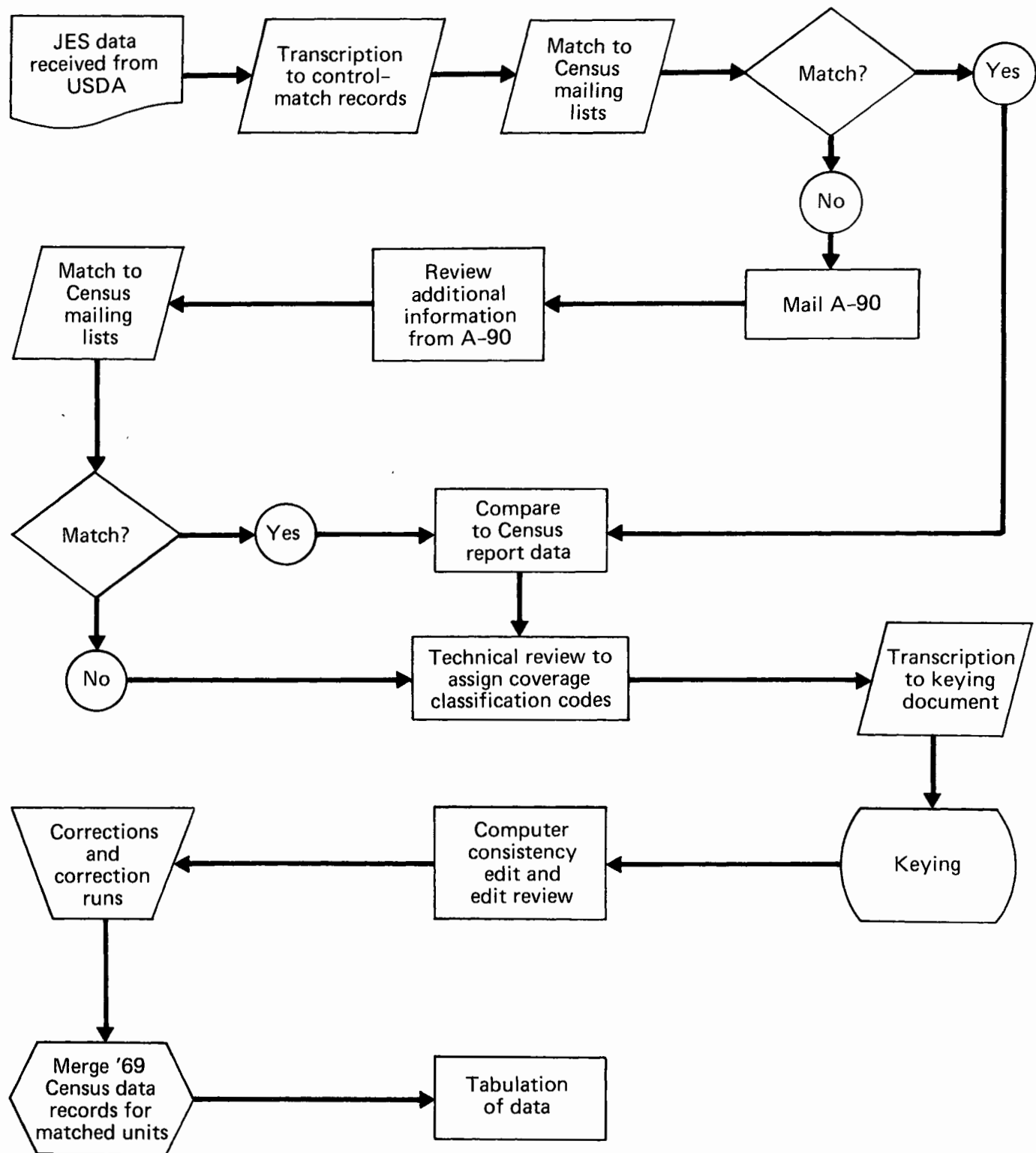

**EXHIBIT B. ZIP Code Reference**

<u>ZIP Code</u>	<u>State and County Code *</u>	<u>County Name</u>
50659	41003	MOWER
	42005	HOWARD
	42006	CHICKASAW
	42009	BREMER
	42012	FAYETTE
	42013	WINNESHIEK
	42024	LEE
	42037	GRUNDY
	74002	HIDALGO
50660	42004	MITCHELL
	42008	BUTLER
	42010	BLACK HAWK
	42011	BUCHANAN
	42037	GRUNDY
50661	42006	CHICKASAW
	42035	BENTON
50662	42009	BREMER
	42011	BUCHANAN
	42012	FAYETTE
	42041	DALLAS

\* State and county code of all counties in which the ZIP code appears

**EXHIBIT C.**

FORM 69-A90  
(8-8-70)

U.S. DEPARTMENT OF COMMERCE  
BUREAU OF THE CENSUS

**EVALUATION OF THE  
1969 CENSUS OF AGRICULTURE**

Budget Bureau No. 41-S70046  
Approval Expires June 30, 1971

Please mention the Census File Number (the number in the upper left corner of the address label) if you write to us about this report.

Response to this inquiry is required by law (Title 13, U.S. Code). By the same law your report to the Census Bureau is confidential. It may be seen only by sworn Census employees and may be used only for statistical purposes.

Return form in the enclosed postage-paid envelope to:

Agriculture Division  
Bureau of the Census  
Washington, D.C. 20233

(Please correct any error in name and address including ZIP code)

CENSUS USE ONLY	010	011	012	013
-----------------	-----	-----	-----	-----

**Section 1 - ACREAGE and OWNERSHIP as of December 31, 1969**

		Acres
1. Land owned on December 31, 1969 .....	None <input type="checkbox"/>	014
2. Land rented or leased from others on December 31, 1969 - Include land worked on shares or share-cropped for others; leased Federal, State, and railroad land; and land used rent free. (Do not include land used on a per-head basis under a grazing permit.) .....	None <input type="checkbox"/>	015
3. Land rented or leased to others on December 31, 1969 - Include land subleased and land worked on shares or share-cropped by others. ....	None <input type="checkbox"/>	016
4. Please ADD acres owned (item 1) to acres rented (item 2), then SUBTRACT acres rented to others (item 3), and enter your answer in this space. →		017
5. How many acres were diverted under soil bank or other Federal programs such as those for feed grains, wheat, etc., in 1969? .....	None <input type="checkbox"/>	018 _____ Acres
6. How many persons rented or leased land from you in 1969? - Include those working land on shares. ....	None <input type="checkbox"/>	019 _____ Persons
7. How many acres of the land you rented or leased from others (item 2) did you subrent or sublease to others? - Include land rented or leased by you which was worked on shares by others. ....	None <input type="checkbox"/>	020 _____ Acres

Did the number of acres you operated change at any time during 1969?

Yes - Complete the following

	Type of change	No	Yes	If yes, give number of acres and date of change	
				Acres	Date (Mo./Yr.)
<input type="checkbox"/> No - Go to Section 2	a. Bought additional land			021	022
	b. Sold land			023	024
	c. Rented land from others - Include rent free land			025	026
	d. Rented land to others - Include rent free land			027	028
	e. Other changes - Specify			029	030

**Section 2 - LOCATION of agricultural activity in 1969**

1. In what county and State were your principal agricultural operations located?

County \_\_\_\_\_ State \_\_\_\_\_

2. Did you have agricultural operations in any other county or counties?

Yes - Complete the following

	Give names of counties, States, and acres located in each.		
	County	State	Acres
<input type="checkbox"/> No - Skip to Section 3			031
			032
			033

Please read ... All of your 1969 agricultural operations, no matter where located, should be included in this report.

**Section 3 – OPERATIONAL STATUS –** Your farm may have been included in the agriculture census under a different name or address. The information requested in this section will be used to check the completeness of the census.

1. In the past two years have you received mail at any address other than the one listed in the address label on page 1 of this form? – Include different ways mail can be addressed to you at your present location.

Yes – Enter other address → \_\_\_\_\_  
 \_\_\_\_\_  
 \_\_\_\_\_  
 No

Route, box No., or street		
City	State	ZIP code

2. Do you have a Social Security number?

Yes – Enter number → \_\_\_\_\_  
 \_\_\_\_\_  
 No

3. Do you have an Employer Identification (EI) number?

Yes – Enter number → \_\_\_\_\_  
 \_\_\_\_\_  
 No

4. Mark (X) the box which best describes the operator of this farm.

An individual } Go to item 5  
 A partnership }  
 Corporation, less than 10 stockholders } Skip to item 6  
 Corporation, 10 stockholders or more }  
 Other – Specify type of organization then skip to item 6

5. Since January 1, 1968, have there been any partners, landlords, tenants, or sharecroppers associated with this place or has there been any other person who received any share of crops, livestock, or other production in cash or kind from the operation of this place?

No – Skip to item 7       Yes – Who are they? – Fill table below

ANSWER IF AN INDIVIDUAL OR A PARTNERSHIP	Name (a)	Address (b)	What is this person's family relationship to the operator of this farm? (For example, parent, son, uncle, or not related.) (c)	Enter description of person, e.g., partner, landlord, tenant, sharecropper, other – Specify (d)	What year did this person become associated with this farm? (e)
		Route, box No., or street			
		City, State, ZIP code			
		Route, box No., or street			
		City, State, ZIP code			
		Route, box No., or street			
		City, State, ZIP code			

After completing above table, skip to item 7

<b>ANSWER IF A CORPORATION OR OTHER TYPE OF ORGANIZATION</b>	6. Is the name and address of the corporation or other organization that operates this place the same as that shown in the address label? <input type="checkbox"/> Yes – Skip to item 7 <input type="checkbox"/> No – What is the correct name and address of the corporation that operates this place?	Name _____ Route, box No., or street _____ City, State, ZIP code _____
--	---	--

**NOTE:** Answer questions 7 through 12 for the person in charge of the operation. If a corporation answer for the manager. If a partnership answer for the senior partner.

7. Year you began to operate any part of this place . . . \_\_\_\_\_ Year

8. If you began operating this place on or after January 1, 1968, who operated this place before you? . . . . .

Name	_____	
Route, box No., or street	_____	
City	State	ZIP code

9. Does the operator – the person in charge of the farm or ranch operations – live on this place? . . . 1  Yes      2  No

10. Operator's age . . . . . \_\_\_\_\_ Years old

11. Race – Mark (X) the appropriate box 1  White    2  Negro or Black    3  Indian (Amer.)    4  Other

12. Number of days operator worked off this place in 1969 – Include work at a nonfarm job, business or profession, or on someone else's farm. (Do not include exchange work.) Mark (X) the appropriate box.

1  None    2  1–49 days    3  50–99 days    4  100–199 days    5  200 days or more

**EXHIBIT C.—Continued**

**Section 4 — CROPS harvested for any purpose from land you operated in 1969 — Report all crops harvested. Include crops grown under contract. Be sure to include landlord's share, if you rent cropland from others.**

	Acres harvested	Quantity harvested
1. Field corn for grain — Report quantity harvested on a shelled basis and in one unit only — either bushels or hundredweight. . . . .	050	051
	<input type="checkbox"/> None	052 or Bushels Hundred-weight
2. Field corn for silage, cut for green or dry fodder, hogged or grazed (Do not include acres reported in item 1.) . . . . .	053	054
	<input type="checkbox"/> None	Tons
3. Sorghums for grain or seed — Report quantity harvested in one unit only — either bushels or pounds . . . . .	055	056
	<input type="checkbox"/> None	057 or Bushels Pounds
4. Sorghums for silage, cut for dry forage or hay, or hogged or grazed (Do not include here acres already reported in item 3.) . . . . .	058	059
	<input type="checkbox"/> None	Tons
5. Wheat for grain . . . . .	060	061
6. Other small grains for grain — oats, barley, rye, rice, etc. . . . .	062	063
7. Soybeans for beans . . . . .	064	065
8. Hay — all kinds except sorghum hay (if two or more cuttings were made from the same land, REPORT ACRES ONLY ONCE, but report total tons of all cuttings.) . . . . .	066	067
	<input type="checkbox"/> None	Tons, dry
9. Cotton . . . . .	068	069
10. Peanuts for nuts . . . . .	070	071
	<input type="checkbox"/> None	Pounds
<b>NOTE: For items 11 through 16, report whole acres and tenths</b>		
11. Tobacco — all types . . . . .	072	073
	<input type="checkbox"/> None	Tenths /10 Pounds
12. Irish potatoes and sweetpotatoes . . . . .	074	075
	<input type="checkbox"/> None	/10 Hundred-weight
13. Vegetables, sweet corn, or melons for sale . . . . .	076	077
	<input type="checkbox"/> None	/10 \$ Dollar value sold
14. Berries for sale . . . . .	078	079
	<input type="checkbox"/> None	/10 Pounds
15. Land in bearing and nonbearing fruit orchards, citrus or other groves, vineyards, and nut trees of all ages — Include land on which the fruit crop failed. (Do not include abandoned plantings.) . . . . .	080	081
	<input type="checkbox"/> None	/10 Pounds
16. All other crops — Include field seeds, sugar crops, garden nursery and greenhouse products, sod, etc. . . . .	082	/10
	<input type="checkbox"/> None	/10
17. If any greenhouse products were sold, how many square feet were under glass or other protection? . . . . .	<input type="checkbox"/> None	083 Square feet

**Section 5 — LIVESTOCK and POULTRY — Be sure to report all livestock and poultry on this place on December 31, 1969, no matter who owned them. — Include as sold all livestock and poultry fed on a contract or custom basis and taken from this place in 1969.**

	Number on this place December 31, 1969	Number sold in 1969
1. Cattle and calves of all ages. . . . .	085	086
a. Cows — Include dry cows and heifers that had calved. . . . .	087	
(1) Of the total cows reported in item 1a, how many were kept for milk production? — Include dry milk cows and milk heifers that had calved. . . . .	088	
2. Hogs and pigs of all ages. . . . .	089	090
a. Of the total sold, how many were sold as feeder pigs for further feeding? . . . . .	091	
3. Sheep and lambs of all ages . . . . .	092	093
4. Horses and ponies of all ages . . . . .	094	095
5. Hens and pullets of laying age (Exclude started pullets being raised for sale.) . . . . .	096	097
6. Any other chickens 3 months old or older (roosters, capons, started pullets) . . . . .	098	099
7. Broilers and other meat-type chickens less than 3 months old . . . . .	100	101
8. Other livestock and poultry — goats, mules, fur-bearing animals, turkeys, ducks, geese, hives of bees, etc. . . . .	102	103
What kind? _____	<input type="checkbox"/> None	
9. Litters of pigs farrowed on this place between —		Number of litters
a. December 1, 1968, and May 31, 1969 . . . . .	<input type="checkbox"/> None	104
b. June 1, 1969, and November 30, 1969. . . . .	<input type="checkbox"/> None	105

**Section 6 — CONTRACTS**

1. At any time during 1969, did you have any CONTRACT, AGREEMENT, or UNDERSTANDING with a dealer, processor, or cooperative to PRODUCE any CROPS, LIVESTOCK or LIVESTOCK PRODUCTS, or POULTRY or POULTRY PRODUCTS?

Yes — Fill table below       No — Go to Section 7

Name of crop, livestock, poultry, or product covered by contract, agreement, or understanding	Name and address of person or business with whom contract was made		
		Name	
	Route, box No., or street		
	City	State	ZIP code
	Name		
	Route, box No., or street		
	City	State	ZIP code

**Section 7 — MARKET VALUE, before taxes and expenses, of agricultural products SOLD in 1969 — crops, livestock, livestock products, etc. — Include market value of landlord's and contractor's share.**

	None	CENTS NOT REQUIRED	
		Dollars	Cents
1. Livestock, poultry, and their products sold . . . . .	<input type="checkbox"/>	200	
2. Crops including nursery products and hay sold . . . . .	<input type="checkbox"/>	201	
3. Forest products sold — firewood, fuelwood, fenceposts, sawlogs, Christmas trees, gum for naval stores, standing timber or trees, maple products, etc. . .	<input type="checkbox"/>	202	
4. Total market value of all agricultural products sold, before taxes and expenses — Add dollars for items 1 through 3 and enter total here —————>		203	

**Section 8 — FARM-RELATED INCOME received in 1969 — Report amount received before taxes and expenses**

	None	CENTS NOT REQUIRED	
		Dollars	Cents
1. Customwork and other agricultural services provided for others — plowing, planting, spraying, harvesting, preparation of products for market, etc. . . . .	<input type="checkbox"/>	204	
2. Recreational services — providing hunting, fishing, picnicking, camping, boarding, lodging, or other recreational facilities on this place . . . . .	<input type="checkbox"/>	205	
3. Payments you received for participation in government farm programs (Do not include redeemable loans.) . . . . .	<input type="checkbox"/>	206	

**Section 9 — CENSUS STATUS** — In January 1970, U.S. Census of Agriculture questionnaires were sent to farm operators throughout the United States.

1. Did you receive one of these forms?

- No — Skip to Section 10
- Yes — Were the name and address on that form the same as shown in the address label on this form?
  - Yes — Go to Section 10
  - No — Enter address

Name		
Route, box No., or street		
City	State	ZIP code

**Section 10 — SIGNATURE of person filling this report — Please check your answers, then sign below.**

Name \_\_\_\_\_ Date \_\_\_\_\_

Telephone	
207	Area code Number

Remarks — Attach separate sheet, if needed.

## EXHIBIT D. Coverage Classification Codes

Description	Code
1. In-scope Coverage Sample farm matches single in-scope Census A1 or A2	
1.1 Acres in Coverage and Census identical . . . . .	100
1.2 Acres in Coverage and Census essentially equal . . . . .	110
1.3 Acres in Coverage and Census different*	
1.3.1 Census correct . . . . .	121
1.3.2 Coverage correct . . . . .	122
1.3.3 Neither correct . . . . .	123
1.3.4 Both correct (difference due to enumeration date, etc.) . . . . .	124
2. In-scope Coverage farm matches single Nonsample TOP 5; A-90 in-scope . . . . .	130
3. Coverage nonfarm matches in-scope Census A1 or A2 (Census correct) . . . . .	140
4. Coverage nonfarm dwelling matches in-scope Census A1 or A2 (Census correct) . . . . .	150
5. In-scope Coverage farm matches two or more pieces or duplicates of in-scope A1's or A2's . . . . .	200
6. Coverage nonfarm (nonfarm status correct) matches in-scope Census A1 or A2 . . . . .	210
7. Coverage nonfarm dwelling (nonfarm status correct) matches in-scope Census A1 or A2 . . . . .	220

\*Difference is defined as follows:

Coverage acres	Census A1 or A2 acre difference allowed
Less than 10 acres	5 acres
10 to 99 acres	50 percent of Coverage acres
100 acres and over	50 acres



## EXHIBIT D. Coverage Classification Codes – Continued

Description	Code
8. In-scope Coverage matches in-scope Census A1 or A2 and Nonsample TOP 5 . . . . .	230
9. In-scope Coverage farm matches two or more Census Nonsample TOP 5 or 9 . . . . .	240
10. Out-of-scope Coverage matches in-scope Census A1 or A2 . . . . .	250
11. Coverage nonfarm or nonfarm dwelling matches Census Nonsample TOP 5 . . . . .	260
12. Coverage nonfarm or nonfarm dwelling matches one or more Census Nonsample TOP 5 and/or one or more in-scope A1's or A2's . . . . .	270
13. In-scope Coverage farm or nonfarm unmatched to Census file . . . . .	300
14. In-scope Coverage farm matches ASCS not included in Census . . . . .	310
15. In-scope Coverage farm matches out-of-scope Census A1 or A2 . . . . .	320
16. In-scope Coverage farm matches Census A1 or A2 nonrespondent . . . . .	400
17. Coverage nonfarm matches Census A1 or A2 nonrespondent . . . . .	410
18. Coverage nonfarm dwelling matches Census A1 or A2 nonrespondent . . . . .	420
19. In-scope Coverage farm matches one or more Census in-scope or out-of-scope A1's or A2's and one or more A1 or A2 nonrespondents . . . . .	430
20. In-scope Coverage farm matches Census Nonsample TOP 5 and A1 or A2 nonrespondent . . . . .	440
21. In-scope Coverage farm matches two or more Census A1 or A2 nonrespondents . . . . .	450
22. Out-of-scope Coverage farm matches Census Nonsample TOP 5 . . . . .	500
23. Out-of-scope Coverage farm matches ASCS not included in Census . . . . .	510
24. Out-of-scope Coverage farm unmatched to Census file . . . . .	520
25. Out-of-scope Coverage farm matches Census out-of-scope A1 or A2 . . . . .	530
26. Out-of-scope farm matches Census A1 or A2 nonrespondent . . . . .	540
27. Coverage nonfarm or nonfarm dwelling matched to ASCS not in Census, unmatched, or matched to Census out-of-scope A1 or A2 . . . . .	000