APPENDIX A. Key Personnel

Introduction

The 1974 Census of Agriculture involved the work of several hundred persons engaged in a variety of activities. The work was planned, developed, integrated, and supervised by a relatively small number of people who had the major responsibility for the various operations. This appendix is a directory of the executive staff, divisions, offices, and key personnel who had this responsibility from July 1, 1973 (the official beginning of the census period) to December 31, 1977, during which time the 1974 census was planned and carried out.

The organization of the Social and Economic Statistics Administration (SESA) and the Bureau of the Census at the time 1974 census operations began is shown on page 93. SESA, the parent agency for the Census Bureau and the Bureau of Economic Analysis within the Department of Commerce, performed certain personnel, budget, finance, supply, publication, and other functions for both bureaus. In July 1975, SESA was abolished and the various administrative functions reverted to the separate statistical bureaus.[1] The organization of the Bureau of the Census for the remainder of the census period is presented on page 94.

Social and Economic Statistics Administration (SESA)

Administrator

The administrator determined objectives for SESA, established policies and programs for achieving those objectives, and exercised overall direction of SESA activities.

Edward D. Failor, to July 1975
- Paul S. Liberman, Special Assistant, to July 1975
- Norman E. Watts, Special Assistant, to July 1975
- Matthew Erickson, Legal Advisor, to July 1974
- Paul J. Burke, Staff Attorney, August 1974-July 1975

Associate Administrator for Administration

The Associate Administrator (Assistant Administrator to October 1973) provided administrative management services, including program review, to components of SESA, and advised the Administrator on administrative management.

James P. Taff, to July 1975
- William E. Stiver, Deputy, November 1973-July 1975

[1] After the dissolution of SESA the following divisions were reconstituted within the Bureau of the Census: Administrative Services, Budget, Finance, Management and Organization, Management Information System Staff, Personnel, the Program Review Staff, and Publications Services.

Bureau of the Census Executive Staff

Director

The Director developed policies and plans for the Bureau and directed and managed its operations. The Director was assisted by a Deputy Director. On their immediate staff at the time of the 1974 census were five associate directors and five assistant directors as well as several special assistants.

Manuel D. Plotkin, from April 1977
- Alfred J. Tella, Special Adviser, from September 1973

Robert L. Hagan Acting Director, September 1976-April 1977

Vincent P. Barabba, August 1973-September 1976 (Acting, May 1973-August 1973)
- Paul R. Squires, Special Assistant, September-December 1974
- Jack L. Osborn, Confidential Research Assistant, September 1974-September 1975

Deputy Director

Robert L. Hagan
- Cecil B. Matthews, Special Assistant, August 1975-July 1976
- Paul R. Squires, Special Assistant, July-September 1974
- Theodore G. Clemence,* Program Planning Officer, February-April 1976
- Sherry L. Courtland,* Special Assistant, February-April 1976

*Separate office created April 1976. See Program and Policy Development Office.

Associate Director for Data Collection and Processing

This associate director supervised the Data Preparation, Field, and Geography Divisions until July 1974, when the position title was changed to Associate Director for Field Operations and User Services (now Associate Director for Administration and Field Operations).

Paul R. Squires, to July 1974

Associate Director for Economic Fields

The Associate Director for Economic Fields planned and directed the economic statistical programs, advised the Director in these fields, and had oversight of the Agriculture, Business, Construction Statistics, Economic Censuses and Surveys, Foreign Trade, Governments, Industry, and Transportation Divisions.

Shirley Kallek, from January 1975 (Acting, July 1974-January 1975)
James W. Turbitt, October 1973-July 1974 (Associate Director for Economic Operations, to October 1973)
George E. Pierce, Special Assistant, from May 1976
Richard R. Robinson, Special Assistant, from April 1976
Leo J. Kearns, Special Assistant, from September 1976
Dayton P. Jorgenson, Transportation Statistics Analysis Officer, from October 1975
Max Shor, Special Assistant, to February 1975

Assistant Director for Economic and Agriculture Censuses (Established November 1974)

Richard B. Quanrud, from June 1977
Melvin A. Hendry, December 1975-October 1976 (Acting, February-December 1975)
Samuel Schweid, Special Assistant, from July 1977
Robert S. Taylor, Special Assistant, from July 1977

Associate Director for Electronic Data Processing

This associate director planned and directed programs for electronic data-processing operations and techniques, advised the Director in these matters, and directed the Computer Services, Engineering, and Systems Software Divisions.

Vacant from March 1977
Walter E. Simonson, to March 1977
Howard Fletcher, Special Assistant for Planning and Analysis, May 1974-September 1976
Henry Clark, Special Assistant, to October 1973

Associate Director for Administration and Field Operations, (Associate Director for Field Operations and User Services, and Associate Director for Administration, until July 1976)

This associate director planned and directed programs of field data collection, noncomputer-processing operations, coordinated the Bureau's user program through both headquarters and regional offices, and advised the Director in these matters. Overall census work scheduling, scheduling and coordination of the assignment of manual processing resources in headquarters and decentralized processing locations were the responsibility of this office. The Data Preparation, Data User Services, and Field Divisions, Scheduling and Control Staff, and, after the dissolution of SESA, the Administrative Services, Budget, Finance, Personnel, Management and Organization (later Organization and Management Systems Staff), and Publications Services Divisions were also under this associate director.

James W. Turbitt, from July 1974
William E. Stiver, Administrative Officer/Electronic Data Processing Staff Coordinator, from February 1977 (Special Assistant, October 1976-February 1977)

Assistant Director for Administration

Vacant

Assistant Director for Field Operations

Curtis T. Hill, from July 1976
Howard Fletcher, Electronic Data Processing Coordinator, from September 1976

Associate Director for Statistical Standards and Methodology

This associate director planned and directed programs relating to the statistical adequacy of proposed collections and the application of appropriate statistical methodology and techniques, programs of geographical services, and programs for the enhancement of the availability and utility of data to meet State and local government needs, and advised the Director in those fields. This office directed the Research Center for Measurement Methods, the Census Use Study, and the Geography and Statistical Research Divisions.

Harold L. Nisselson, from October 1977 (Acting, March-June 1974)
Robert L. Hagan, Acting, July-October 1977
Alva L. Finkner, July 1973-March 1974 and July 1974-June 1977
Eli S. Marks, Chief Census Research and Technical Adviser, from April 1974

Assistant Director for Statistical Standards and Methodology (Established July 1975)

Harold L. Nisselson, July 1975-October 1977

DIVISIONS

The following list contains the names of key personnel; dates are given for individuals only when their service within a particular unit varied from the period in which that unit was involved in agriculture census activities. Where an assistant division chief had specific branches under his supervision, the listings for these branches immediately follow his name.

Administrative Services Division (Transferred from SESA, July 1975)

This division provided administrative services, including physical security; property, space, and facilities management; procurement control; library; communications; records disposition,

publications information and reproduction services, mail and forms management, and related administrative operations.

Henry J. Husmann, Chief, from June 1976 (Acting, August 1975-June 1976)
Cecil B. Matthews, Chief, to August 1975
Robert N. Scheller, Assistant Chief, from August 1976

FORMS BRANCH

Albert W. Cosner, Chief, from August 1977 (Acting, February-August 1977; Management Assistant, August 1973-February 1977; Management Technician, to August 1973)
Gladys S. Potts, Chief, to February 1977
Cathern S. Kline, Management Assistant, from August 1973
Burnice M. White, Management Assistant, from August 1973

PROPERTY AND SUPPLY BRANCH

Daniel L. Levin, Chief, from December 1975 (Acting, January-December 1975)
Robert C. Long, Chief, to January 1975
Ronald T. Cyr, Assistant Chief, from July 1977

RECORDS AND FACILITIES BRANCH

Ralph E. Gooch, Chief, from November 1976
Robert N. Scheller, Chief, August 1975-September 1976
G. Frederick Green, Acting Chief, December 1974-August 1975
S. F. Timothy Mullen, Chief, to November 1974

LIBRARY BRANCH

Betty B. Baxtresser, Chief, from December 1977 (Acting, November 1976-December 1977)
Salme H. Gorokhoff, Chief, August 1975-November 1976 (Acting, June-August 1975; Assistant, to June 1975)
Dorothy W. Kaufman, Chief, to June 1975
Mary D. Taylor, Chief, Acquisitions and Periodicals Section

Agriculture Division

This division formulated and developed overall plans and programs for the collection, processing, and dissemination of statistical data relating to agriculture, agricultural activities and products, equipment and facilities, irrigation and drainage enterprises, and cotton ginnings. It planned and developed systems and prepared computer programs for the processing of agricultural data on electronic data-processing equipment, and conducted research and prepared analytical reports, monographs, and special studies. This division had primary responsibility for the 1974 Census of Agriculture.

Orvin L. Wilhite, Chief, from April 1976
J. Thomas Breen, Chief, to March 1976
Charles Merzel, Special Assistant, November 1974-March 1975
Dean L. Quirin, Special Assistant, to November 1977
Lois G. Miller, Administrative Officer
J. Thomas Miller, Consultant
Ralph A. Graham, Computer Systems Analyst, February 1974-May 1977
Lloyd C. Brown, Statistician
Henry B. Evans, Statistician, July 1974-March 1977

John E. Adkins, Assistant Division Chief (Operations), from October 1977
Robert S. Taylor, Assistant Divison Chief (Operations), March 1974-July 1977
Arnold L. Bollenbacher, Assistant Division Chief (Agricultural Statistics), from May 1976
Orvin L. Wilhite, Assistant Division Chief (Agricultural Statistics), to April 1976
Edward J. James, Statistician
Ralph A. Graham, Computer Systems Analyst, from October 1977
Kenneth R. Norell, Assistant Divison Chief (Special Surveys)
Albert W. Graybill, Statistician
Ephraim Weinstein, Statistician, from December 1977
Charles E. Rogers, Assistant Division Chief, Research and Methodology, from April 1975
J. Jack Ingram, Assistant Division Chief, Research and Methodology, to November 1974

PROGRAMMING BRANCH

Stephen M. Schobel, Chief, from August 1976 (Computer Systems Analyst, January 1974-July 1976)
John E. Adkins, Chief, February 1974-July 1976
Ralph A. Graham, Chief, to February 1974
Richard A. Busch, Computer Systems Analyst, January 1974-January 1975

Martin S. Harahush, Computer Systems Analyst, from April 1974
Diane J. Simmons, Programmer, from September 1974
Morris A. Murray, Programmer, from November 1974
Billy E. Stark, Computer Systems Analyst
Eugene Pencofski, Supervisory Computer Technician, September 1974-August 1976
Alberta L. Jackson, Computer Technician, from September 1974
Sharon C. Spivey, Programmer, from April 1974
Allen J. Blackburn, Programmer, from November 1973
Amozetta Ratliff, Programmer, from June 1974
William M. Sandusky, Programmer, from May 1974

PROCEDURES BRANCH

Lloyd C. Brown, Chief, from April 1977
Jack H. Margolis, Chief, to July 1974
Ephraim Weinstein, Survey Statistician, to December 1977
William R. Adams, Statistician, May 1974-June 1976
William H. Mauzey, Procedures Writer, September 1974-May 1977
William Williams, Jr., Statistician, from October 1974
Henry B. Evans, Statistician, from March 1977
Kent C. Hoover, Statistician, from August 1974
Ralph A. Graham, Computer Systems Analyst, May-October 1977

Isabelle C. McCants, Statistician, January 1975-June 1976
Geraldine G. Manuel, Statistician, to May 1974

FARM ECONOMICS BRANCH

John A. Blackledge, Chief, from September 1976
Arnold L. Bollenbacher, Chief, to May 1976
Joseph A. Horak, Statistician, November 1973-August 1976
Emile N. Hooker, Statistician
Mary K. Richter, Statistician, from September 1974
William R. Adams, Statistician, to May 1974
John H. Barrett, Statistician, from July 1975
James A. Leifer, Statistician, from January 1975
Douglas J. Miller, Statistician, from February 1974
Joseph M. Miller, Statistician, from June 1974

CROP STATISTICS BRANCH

Donald R. Jahnke, Chief, from February 1974
Joseph A. Correll, Chief, to February 1974
Hubert E. Sites, Statistician, from January 1974
Carl N. McAllister, Statistician
Frank J. Shelton, Jr., Statistician
Neng W. Chin, Statistician, from March 1974
Robert C. Green, Statistician, from July 1976
Paulette M. Bonchak, Statistician, from August 1976
Francis D. Tolson, Statistician, from February 1975

LIVESTOCK STATISTICS BRANCH

Thomas D. Moore, Chief
Avon B. Floyd, Statistician
John A. Branch, Statistician
Manuel J. Ortiz, Statistician, December 1974-July 1976
Beverly Ann Fair, Statistician
William R. Adams, Statistician, June 1976-May 1977
James T. Cowan, Statistician, from August 1974
Linda J. Hutton, Statistician, from September 1973
Robert E. Miller, Statistician, from December 1976

JEFFERSONVILLE STAFF

William A. Harlan, Statistician
John Blackledge, Statistician, January 1975-September 1976
John C. Womack, Statistician, to August 1976
M. Randolph Edwards, Statistician, from January 1974
Keith H. Lacy, Statistician, from December 1974
Jack D. Mason, Statistician, from March 1974
James C. Vogelsang, Statistician, from May 1974

OUTLYING AREAS STATISTICS BRANCH

William W. Perry, Chief, from August 1977
Hector Vila, Chief, to November 1976
Alice L. Brown, Statistician, from November 1974
Lidia R. Walters, Statistician, from July 1975
Manuel J. Ortiz, Statistician, from July 1976

AGRICULTURAL SERVICES BRANCH

John C. Womack, Chief, from August 1976
Wilmer R. Maxham, Chief, to July 1976
Demosthenes Birbilis, Statistician, from March 1974

PROGRAM RESEARCH AND DEVELOPMENT BRANCH

Darrell D. Prochaska, Chief
Esther H. Stanback, Statistician, to March 1976
Jane Y. Dea, Statistician, from August 1974

RESEARCH AND METHODS BRANCH

Harold V. Edwards, Chief
Tommy W. Gaulden, Mathematical Statistician
Geraldine G. Manuel, Statistician, from May 1974
William Williams, Jr. Statistician, to October 1974
David D. Chapman, Mathematical Statistician, from April 1977
Deborah Graves, Mathematical Statistician, from September 1974

Budget Division (Transferred from SESA, July 1975)

This division performed budget functions which included the preparation of official budget estimates and justifications and the allocation and control of funds. It also provided computer programming services for the processing of administrative and management data.

Thomas E. Beck, Chief

BUDGET CONTROL AND OPERATIONAL ANALYSIS BRANCH
(Budget Control and Operations Branch, to August 1974)

Ives Morony, Chief, From July 1974

ADMINISTRATIVE PROGRAMS BRANCH
(Transferred to Management Information System Staff, August 1974)

Olga R. Forcione, Chief, to August 1974

PROGRAM BUDGET REVIEW AND ANALYSIS BRANCH

Arthur J. Pehrkon, Chief, to July 1977
John J. Dycus, Budget Analyst

Computer Services Division

This division operated and managed the electronic digital computer and mechanical tabulating facilities of the Bureau, and it planned and performed associated coordination, scheduling of computer processing, staging, and tape library services.

C. Thomas Di Nenna, Chief, from June 1976
James R. Pepal, Chief, to June 1976

FACILITIES OPERATIONS BRANCH

Jesse J. Verdeja, Chief

DATA MANAGEMENT BRANCH

Willie E. Clark, Chief

PLANNING AND SPECIAL PROJECTS BRANCH

F. Evelyn Painter, Digital Computer Systems Officer, to August 1975
John D. Hopper, Digital Computer Systems Officer, from September 1974
Willard Deal, Supervisory Computer Technician
James E. Steed, Supervisory Computer Operator, to February 1977

Computer Systems Development Division (In October 1973, retitled Systems Software Division, q.v.)

Congressional Liaison Office (Transferred to the Program and Planning Development Office upon its establishment in April 1976, q.v.)

This office served as the primary point of coordination and liaison between the Bureau and the Congress on matters relating to Bureau activities (in collaboration with the Departmental Office of Congressional Affairs).

Penelope Harvison, Chief

EDP Planning and Management Division

This division provided budgetary, procurement, and billing services for program divisions utilizing electronic data processing (EDP) systems, and general administrative services to the EDP area. It conducted long range planning, research and development concerned with new equipment needs, coordinated short range planning and inception of programs among divisions within the EDP directorate, and coordinated data transcribing and computer processing operations between program divisions and the EDP area.

James R. Pepal, Chief, from July 1976
Richard B. Tully, Administrative Officer, from July 1976

Engineering Division

This division planned and performed engineering services including research, development, and maintenance activities to provide and support electromechanical and electronic equipment required for data processing.

McRae Anderson, Chief, from April 1975
Anthony A. Berlinsky, Chief, to March 1975
Joseph V. Marean, Assistant Division Chief, from April 1975
Larry J. Patin, Assistant Division Chief, from April 1975

Data Preparation Division

This division, located in Jeffersonville, Ind., carried out non-computer statistical processing operations for assigned current and special surveys or censuses. It provided related administrative and logistics services for assigned programs and it exercised such authority in personnel and other management areas as was specifically delegated. As such, this division carried out the massive clerical operations associated with the 1974 census, part of the mailout and all of the check-in of forms, certain procedure writing, clerical editing, and keying of the data from the census returns. It also distributed the published reports resulting from the census.

Don L. Adams, Chief, from May 1976
O. Bryant Benton, Jr., Chief, January 1975-April 1976
Hobert A. Yerkey, Chief, to December 1974
O. Bryant Benton, Assistant Division Chief, July 1973-January 1975
A. Reid Steele, Logistics Officer, from July 1974; Administrative Officer, to July 1974

PERSONNEL AND MANPOWER STAFF

Stanley M. Domzalski, Chief, from September 1973

QUALITY CONTROL STAFF

Kathern M. Clay, Chief, from November 1973

SUPPORT SERVICES STAFF

William L. Pangburn, Chief

MANAGEMENT AND PROCEDURES BRANCH

Jerry L. Hartman, Chief, from April 1976 (Acting, January 1975-March 1976)
Eugene Hammer, Chief, from December 1974

Judith N. Petty, Operations Assistant
Daniel Kimmel, Cost Estimator
Carlene Bottorff, Procedure Writer

OPERATIONS SCHEDULING STAFF
(Operations Control Branch to July 1974)

Jennie Spencer, Chief, from November 1975 (Acting, July 1974-November 1975)
Charles L. Adams, Chief, to July 1974

DATA PROCESSING SYSTEMS BRANCH

Fred Jarnagin, Acting Chief, from December 1977 (Chief, Data Support Section, to December 1977
Kurt L.G. Legait, Chief, July 1976-December 1977
Harry C. Meyers, Chief, to December 1975
William B. Neely, Assistant Chief, January 1975-November 1976
Ronald J. Mahagan, Chief, EAM Project Planning

PERIODIC CENSUS OPERATIONS BRANCH
(Economics Operations Branch to September 1977)

Rebecca M. Nesbit, Chief, from October 1976 (Acting, July-September 1976; Assistant, November 1974-July 1976)

Robert L. Allen, Chief, to July 1976
Darrell L. Farabee, Chief, Agriculture Census Section
Helen M. Luse, Chief, Technical Referral and Diary Review Unit

GEOGRAPHY BRANCH

Wendell McManus, Chief, from July 1976 (Assistant, January 1974-June 1976; Acting, September 1973-January 1974)
Kurt L.G. Legait, Chief, to September 1973

Mary J. Bell, Chief, Cartographic Drafting Section
Helen G. Johnson, Cartographer
Steven Vogel, Cartographer

Gerald D. Pease, Chief, Reproduction Section
Larry D. McRae, Photographer
William J. Krueger, Photographer

Data User Services Division

This division (formerly Data User Services Office, to July 1974) devised, tested, and applied techniques for improving access to the census data base. It conducted research into new techniques for improving all services to data users and for incorporating these techniques into regular Bureau operations and procedures. It served as the focal point for the coordination of requests for data tapes, published and unpublished data, maps, etc. The division prepared the **Bureau of the Census Catalog** and general-purpose statistical compendia such as the **Statistical Abstract of the United States** and its supplements, and coordinated and prepared technical reports that crossed subject-matter lines or concerned the Bureau as a whole. Such reports included procedural histories of the Bureau's principal censuses and surveys.

Michael G. Garland, Chief, from January 1975
Robert B. Voight, Chief, to December 1974

CENSUS HISTORY STAFF

Frederick G. Bohme, Chief, from November 1975 (Acting, August-November 1975)
Phyllis C. Carter, Chief, to August 1975
Michael A. Hovland, Historian, from August 1975
Katherine Kisling, Historian, to August 1975

Finance Division (Transferred from SESA, July 1975)

This division performed financial analysis, maintained financial accounts, coordinated payroll and leave audits, and prepared financial reports.

William A. Prentice, Chief, from November 1973

FINANCIAL SYSTEMS AND INSPECTION BRANCH
(Transferred to Management Information System Staff as Management Systems and Inspection Branch, August 1974)

Bernard H. Cranford, Chief, from July 1974

GENERAL ACCOUNTING BRANCH

Carl H. White, Chief, from August 1974 (Acting, April-August 1974)

MANAGEMENT ACCOUNTING BRANCH

Donald L. Howard, Chief, from August 1974 (Acting, April-August 1974)

Field Division

This division planned, organized, coordinated, and carried out the Bureau's field data-collection program. It maintained and administered a flexible field organization through regional offices and temporary district and other branch or area offices, and it provided for the deployment of field personnel. This division also prepared certain training guides, manuals, and handbooks for reconciliation work on the 1974 Census of Agriculture and for data collection in Puerto Rico.

Curtis T. Hill, Chief, from February 1976
Richard C. Burt, Chief, to February 1976
Lawrence T. Love, Jr., Assistant Division Chief (Research and Methodology
Forest P. Cawley, Assistant Division Chief (Economic Programs), from August 1976
Stanley D. Matchett, Assistant Division Chief (Economic Programs), September 1973-February 1976
Leo C. Schilling, Assistant Division Chief (Economic Programs), to September 1973 (Acting, February-August 1976)

FIELD METHODS RESEARCH STAFF

Richard F. Blass, Chief, from March 1977
Lawrence T. Love, Jr., Chief, to March 1974

TRAINING BRANCH

Lincoln H. Steigerwalt, Chief, from September 1976
Darren F. Althouse, Chief, May 1975-July 1976
Hilda L. Satterfield, Chief, to February 1975

ECONOMIC COORDINATION BRANCH

Darren F. Althouse, Chief, from April 1977 (Survey Statistician, to May 1975)
George Reiner, Chief, December 1973-April 1977
David L. Kovar, Chief, to December 1973

REGIONAL OFFICES

Atlanta, Ga.

Thomas W. McWhirter, Regional Director
John A. Kazmaier, Jr., Assistant Regional Director
Wayne Wall, Data User Services Officer, from December 1977

Boston, Mass.

Arthur C. Dukakis, Regional Director

George T. Reiner, Assistant Regional Director, from April 1977
James L. Johnson, Assistant Regional Director, to October 1976
Judith Cohen, Data User Services Officer, from February 1977

Charlotte, N.C.

Joseph R. Norwood, Regional Director
Joseph S. Harris, Assistant Regional Director
George M. Reynolds, Jr., Regional Technician
Lawrence McNutt, Data User Services Officer

Chicago, Ill.

Stanley D. Moore, Regional Director, from August 1976
Forrest P. Cawley, Regional Director, to August 1976
James L. Johnson, Assistant Regional Director, from October 1976
C. Kemble Worley, Survey Statistician, to March 1977
Thomas Moss, Data User Services Officer, from October 1977

Dallas, Tex.

Percy R. Millard, Regional Director
Eugene T. Flynn, Assistant Regional Director
Valerie M. McFarland, Data User Services Officer, from February 1976

Denver, Colo.

Richard C. Burt, Regional Director, from May 1976
Walter A. Freeman, Regional Director, to May 1976
William F. Adams, Assistant Regional Director
Jerry L. O'Donnell, Data User Services Officer, from February 1977

Detroit, Mich.

Robert G. McWilliam, Regional Director
Robert J. Peterson, Assistant Regional Director, from August 1976
Howard C. Beattie, Survey Statistician, to July 1975
Timothy Jones, Data User Services Officer, from May 1977

Kansas City, Kan.

Rex L. Pullin, Regional Director
Gene Bremer, Assistant Regional Director
Kenneth Wright, Data User Services Officer, from August 1977

Los Angeles, Calif.

C. Michael Long, Regional Director
Dean C. Schroeder, Assistant Regional Director, from December 1974
Elden J. Steinfeld, Data User Services Officer, from August 1975

New York, N.Y.

John C. Cullinane, Regional Director
William F. Hill, Assistant Regional Director, from July 1974
Anthony J. Lobritto, Survey Statistician
James Hsiung, Data User Services Officer, from August 1977

Philadelphia, Pa.

Porter S. Rickley, Regional Director
John H. Kuntz, Assistant Regional Director, from August 1976
John J. Rodden, Assistant Regional Director, to June 1976
David Lewis, Data User Services Officer, from April 1977

Seattle, Wash.

John E. Tharaldson, Regional Director
Dannie L. Martin, Assistant Regional Director, from September 1973
Lyle Larson, Data User Services Officer, from November 1976

Geography Division

The Geography Division provided those geographic and cartographic services needed to facilitate the Bureau's data collection and publication programs. These included the development of computer programs, systems, and methods and procedures; maintenance and updating of the Geographic Base File (DIME) System; research into geographic concepts and methods; investigation of the establishment of statistical areas in the United States and the outlying areas; etc.

Jacob Silver, Chief, from January 1976
Morton A. Meyer, Chief, to January 1976
Gerald F. Cranford, Assistant Chief (Geoprocessing), from May 1976 (Office established in August 1975, vacant to May 1976.)

COMPUTER GRAPHICS STAFF
(Established in August 1975)

Frederick R. Broome, Chief, from August 1975
Henry Tom, Geographer, from August 1975
Roy F. Borgstede, Computer Programmer, from August 1975

Management Information System Staff (Transferred from SESA, July 16, 1975. Merged with Management and Organization Division and renamed Organization and Management Systems Division in April 1976, q.v.)

This staff developed and implemented an information system, provided continuous information-system maintenance and improvement, and supported management in planning and controlling its programs and projects.

Michael S. McKay, Chief, November 1974-April 1976
William E. Stiver, Acting Chief, to November 1974

MANAGEMENT SYSTEMS AND INSPECTION BRANCH
(Transferred from Finance Division, August 1974)

Bernard H. Cranford, Chief

AUTOMATIC DATA PROCESSING BRANCH
(Transferred from Budget Division, August 1974)

John E. Halterman, Chief, February 1975-April 1977
Olga R. Forcione, Chief, to December 1974

Management and Organization Division (Transferred from SESA, July 16, 1975. Merged with Management Information System Staff and renamed Organization and Management Systems Division in April 1976, q.v.)

This division was primarily concerned with improving the efficiency and economy of Bureau programs and was responsible for recommendations to streamline Bureau operations.

F. Dale Ferrar, Acting Chief, July 1975-April 1976
M. Douglas Fahey, Chief, to July 1975

DIRECTIVES AND REPORTS MANAGEMENT BRANCH

F. Dale Ferrar, Chief, to April 1976

MANAGEMENT SERVICES BRANCH

Robert E. Jones, Chief, to April 1976

Organization and Management Systems Division (Formed when Management Information System Staff and Management and Organization Division were merged in April 1976.)

This division planned and conducted management analysis and support functions, including the carrying out of organizational improvement studies, maintenance and control of the Bureau's integrated administrative data base, systems designs and inspection, and other management analysis and research duties.

O. Bryant Benton, Chief, from June 1976
F. Dale Ferrar, Chief, to July 1975

DIRECTIVES AND REPORTS MANAGEMENT BRANCH

F. Dale Ferrar, Chief, from April 1976

MANAGEMENT SERVICES BRANCH

Robert E. Jones, Chief, April 1976-December 1977

MANAGEMENT SYSTEMS AND INSPECTION BRANCH

Bernard H. Cranford, Chief, from August 1974

AUTOMATIC DATA PROCESSING BRANCH

John E. Halterman, Chief, February 1975-April 1977
Olga R. Forcione, Chief, August-December 1974

Personnel Division (Transferred from SESA, July 1975)

This division provided personnel management services, including position classification and pay administration, recruitment and employment, employee training, employee relations and services, labor relations, and related personnel operations.

George M. Bowden, Chief

EMPLOYEE DEVELOPMENT BRANCH

Stirling Rasmussen, Chief

EMPLOYEE RELATIONS BRANCH

Larry K. Goodwin, Chief, from January 1974
Donald L. Fay, Chief, to January 1974

EMPLOYMENT AND CLASSIFICATION BRANCH

David P. Warner, Chief

OPERATIONS BRANCH

Virginia L. Grimley, Chief, from June 1975
Dorothy L. Boyle, Chief, to December 1974

Program and Planning Development Office (Merged with the Congressional Liaison Office and established as a separate unit in April 1976.)

This office assisted in the overall planning, review, and evaluation of Bureau programs, served as a focal point for assessing goals and long range policy and resource plans for the Bureau, advised on all congressional matters related to the Bureau's activities, and served as the primary point of coordination for maintaining liaison on such activities with Congress (in collaboration with the Departmental Office Of Congressional Affairs).

Theodore G. Clemence, Chief, from April 1976
Sherry Courtland, Special Assistant, from April 1976

CONGRESSIONAL LIAISON OFFICE

Penelope Harvison, Chief, from April 1976

Program Review Staff (Transferred from SESA, July 1975. Responsibilities were transferred to the Program and Planning Development Office upon its establishment in April 1976.)

This staff assisted in the overall planning, review, and evaluation of SESA programs. In consultation with the directors of the two

SESA bureaus, it developed overall program plans for SESA and coordinated the related work program of the two bureaus, it reviewed and evaluated program accomplishments in relation to plans, and it served as the focal point for determining and assessing goals and long-range plans for SESA as a whole.

Charles L. Kincannon, Chief, April 1974-July 1975 (Acting, March-April 1974)
Benjamin D. Kaplan, Chief, to March 1974

Public Information Office

This office, under the policy guidance of the Director of the Bureau and in liaison with the Department of Commerce Office of Communications, developed public information programs and coordinated and reviewed for clearance the release and distribution of information disseminated by the Census Bureau. For the 1974 Census of Agriculture, this office developed informational brochures, publication and photographic materials for newspapers and magazines, and radio and television spot announcements.

Henry H. Smith, Chief, from December 1975 (Acting, October 1974-December 1975)
John J. Casserly, Chief, July 1973-October 1974
Eugene M. Cagle, Assistant Chief, from January 1976
Dorothy Whitson, Public Information Specialist, to June 1976

Publications Services Division (Transferred from SESA, July 1975)

For the 1974 Census of Agriculture, this division provided publication planning and design, editorial review, composition and printing procurement services, as well as distribution planning and control.

Raymond J. Koski, Chief

PRINTING BRANCH

Milton S. Andersen, Chief
Sarajane C. Goodwin, Printing Specialist
Jacqueline Gans, Publications Distribution Technician

PUBLICATION COMPOSITION BRANCH

Wayne H. Massey, Chief
Margaret A. Smith, Chief, Census Programs Section
Helen B. Burnett, Chief, Current Programs and Film Section
Patricia A. Heiston, Chief, Special Equipment Section

PUBLICATIONS PLANNING AND GRAPHICS BRANCH

Gerald A. Mann, Chief
Rosemary B. Vance, Publications Control Coordinator
Charles C. Huntley, Supervisory Editor, Publications Editorial Section, from June 1975
Geraldine C. Censky, Supervisory Editor, Publications Editorial Section, to June 1975
Deborah L. Callison, Editor
C. Maureen Padgett, Supervisory Editor, Publications Editorial Section, Special Projects Staff

Nicholas A. Preftakes, Chief, Design and Graphics Section
David M. Coontz, Supervisory Visual Information Specialist, from January 1976
Robert Schulman, Supervisory Visual Information Specialist, to September 1975
Robert C. Hernick, Visual Information Specialist

Statistical Research Division

This division developed and promoted the effective use of mathematical, statistical, and psychological methods and techniques for data collection. It provided guidance to statisticians and subject-matter specialists on all aspects of mathematical, statistical, and research problems. It prepared specifications for sample selection and estimation of sampling errors, and assisted in the administration of these programs.

James L. O'Brien, Acting Chief, from October 1977 (Assistant, to October 1977)
Harold L. Nisselson, Chief, July 1975-October 1977 (Acting, February-July 1975)
Ralph S. Woodruff, Chief, August 1973-December 1974

RESPONSE RESEARCH STAFF

John B. Forsythe, Principal Researcher
Naomi D. Rothwell, Principal Researcher
Anitra M. Rustemeyer, Principal Researcher, from June 1974
Jeffrey C. Moore, Research Psychologist, from January 1976

SAMPLING AND SURVEY RESEARCH STAFF

Blanche S. Hurwitz., Principal Researcher
Cary T. Isaki, Principal Researcher, from June 1974
David W. Chapman, Principal Researcher, December 1976-December 1977
Susan J. Pinciaro, Mathematical Statistician, January-November 1977
Robert H. Hanson, Principal Researcher, to December 1977
Donald G. Larson, Mathematical Statistician, to April 1977
Margaret Gurney, Consultant, October 1975-June 1977, Principal Researcher, to October 1975
Maria E. Gonzalez, Principal Researcher, to August 1974

OPERATIONS AND QUALITY CONTROL RESEARCH STAFF

Maxwell D. Jeane, Principal Researcher

Systems Software Division (Computer Systems Development Division, to October 1973)

This division designed tests to measure relevant factors of programs during their development stages and evaluated the results of these tests. It modified existing executive systems to improve efficiency, developed general-purpose programs, conducted research in the areas of new programming languages and techniques, provided support for computer-related training, and conducted research and development concerned with new equipment needs, conceptual methods, and systems designs for the various programs of the Census Bureau.

Claggett A. Jones, Chief, from May 1974 (Acting Chief, October 1973-May 1974)
Henry Clark, Chief, to October 1973
Norman W. Larsen, Assistant Chief (Software Development), April 1974-May 1976
William T. Alsbrooks, Assistant Chief (Support Services), from April 1974

EDP TRAINING BRANCH

Carol M. Vaughan, Chief, from September 1977
Paul Oyer, Chief, to February 1977

GRAPHICS SOFTWARE BRANCH
(Special Projects Branch, to October 1973)

Lawrence E. Cornish, Chief, from February 1974
Robert Lambird, Chief, to February 1974

PROGRAMMING, METHODS AND EVALUATION BRANCH
(Transferred to the office of the Associate Director for Electronic Data Processing, June 1974)

Eli Hellerman, Chief, to June 1974

PROGRAMMING SUPPORT BRANCH
(Established December 1974)

William W. Lovelace, Chief, from July 1976
Melroy D. Quasney, Acting Chief, January 1975-July 1976

PAYROLL CONVERSION BRANCH
(Conversion Branch, to August 1975. Transferred to office of Associate Director for Field Operations, October 1977.)

Robert Lambird, Chief, from August 1975
Jeffrey Thomas, Chief, to August 1975

GENERALIZED SOFTWARE DEVELOPMENT BRANCH
(Established January 1975)

Melroy D. Quasney, Chief, from January 1975

APPLICATIONS DEVELOPMENT BRANCH
(Established April 1974, activated February 1976)

Norman Moraff, Chief, from February 1976

FIG. 1. ORGANIZATION OF THE SOCIAL AND ECONOMIC STATISTICS ADMINISTRATION (SESA) AND THE BUREAU OF THE CENSUS. (SHADING INDICATES SIGNIFICANT PARTICIPATION IN THE 1974 CENSUS OF AGRICULTURE.)

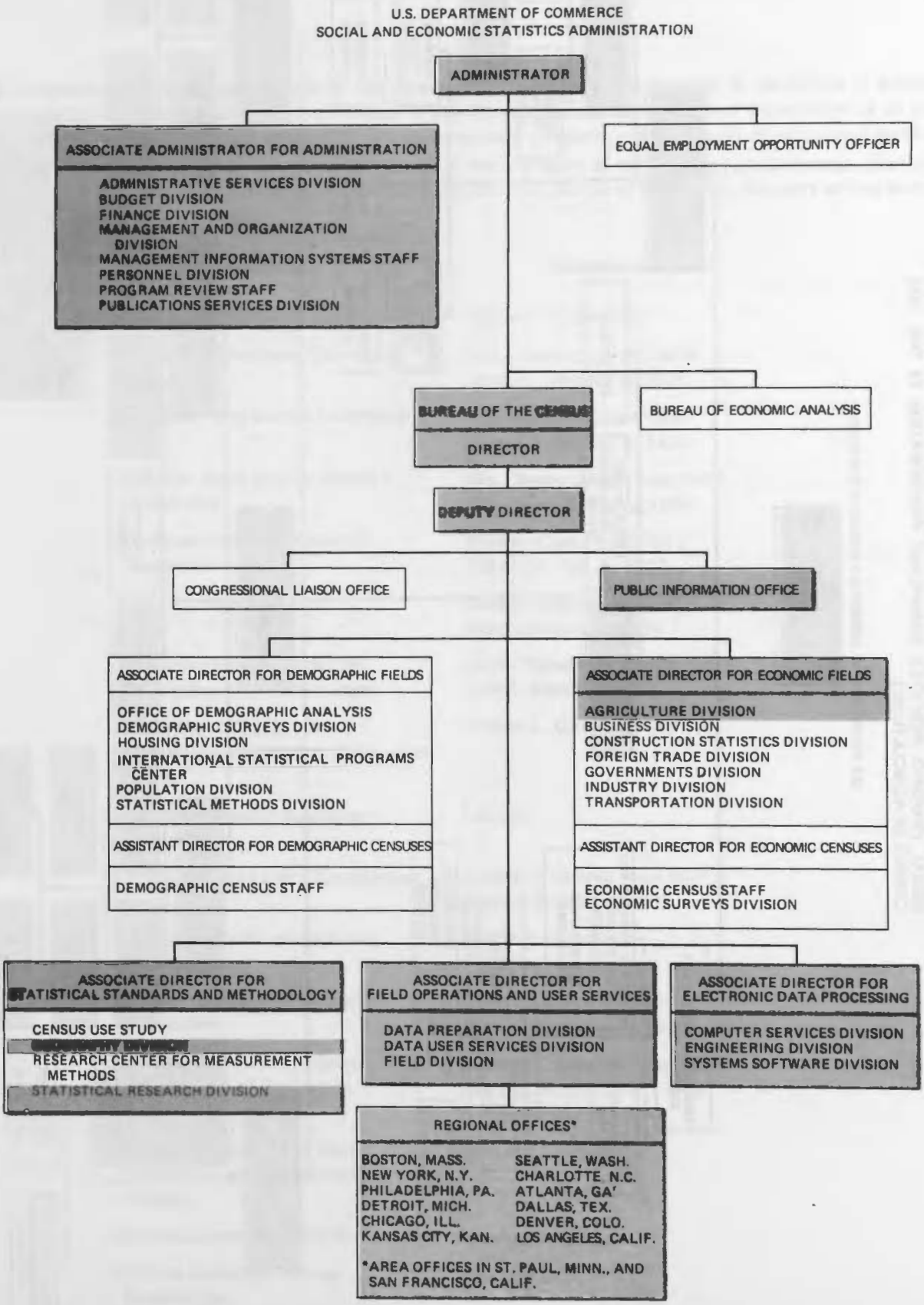

FIG. 2. ORGANIZATION OF THE BUREAU OF THE CENSUS AFTER THE DISSOLUTION OF THE SOCIAL AND ECONOMIC STATISTICS ADMINISTRATION (SESA). (SHADING INDICATES SIGNIFICANT PARTICIPATION IN THE 1974 CENSUS OF AGRICULTURE.)

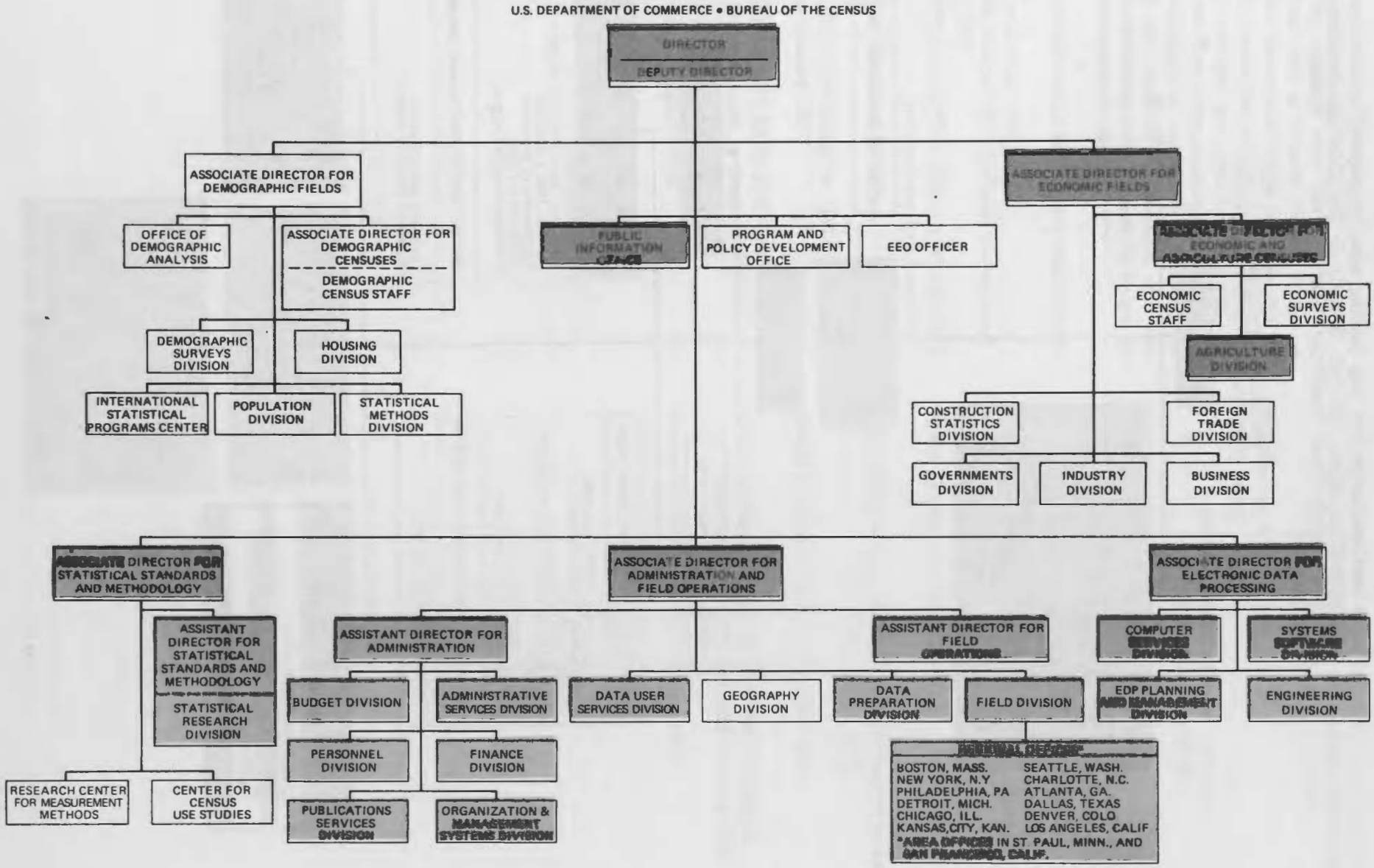

APPENDIX B. Advisory Committee on Agriculture Statistics

This advisory committee was established in 1962 by the Secretary of Commerce, by direction of the Office of Management and Budget. The committee's mission is to advise the Director of the Census Bureau on the kinds of information to be obtained and published, based on the data needs of major agricultural organizations, their members, and other users of agricultural statistics.

The organizations represented on the Committee participate at the invitation of the Secretary of Commerce. Each participating organization appoints a member, subject to the concurrence of the Director, Bureau of the Census. Members serving during the 1974 census period are listed below.

Organization	Representative
Agricultural Publishers Association	Richard J. Pommrehn
American Agricultural Economics Association	M.L. Upchurch, from 1975 James T. Bonnen, to 1975
American Farm Bureau Federation	W.E. Hamilton, from 1976 Warren E. Collins, to 1976
American Farm Bureau Women's Committee	Mrs. Chester Smith, from 1974 Mrs. Haven Smith, to 1974
American Feed Manufacturers Association	Norman Coats, from 1973 Oakley M. Ray, to 1973
American Meat Institute	Dewey Bond, from 1974 Allen Johnson, to 1974
American Petroleum Institute (Not currently on committee)	James Tsikerdanos, 1974 - 1976 Joseph Buder, to 1974
Conference of Consumer Organizations (Added to Committee, 1976)	Robert L. Caummisar
Farm and Industrial Equipment Institute	L.S. Fife
Federal Statistics Users' Conference	Carlton C. Dennis, from 1975 Bernard Everett, to 1975
National Agricultural Marketing Association	Orville Thompson
National Agricultural Chemicals Association	Dudley Clark, from 1974 Richard Kennedy, to 1974
National Association of State Departments of Agriculture	S. Mason Carbaugh, from 1974 Gus R. Douglas, 1973 - 1974 Edward Eurich, to 1973
National Association of State Universities and Land-Grant Colleges	Louis M. Thompson
National Canners Association	Lawrence Van Meir
National Council of Farmer Cooperatives	Paul Weller

National Farmers Organization	Charles Frazier, from 1973 Gordon Shafer, to 1973
National Farmers Union	John Stencel, from 1973 Clyde Jarvis, to 1973
National Grange	Robert Frederick
Rural Sociological Society	Richard D. Rodefeld, from 1975 W. Kennedy Upham, to 1975
*U.S. Department of Agriculture, Economic Research Service	Quentin M. West, to 1977
*U.S. Department of Agriculture, Statistical Reporting Service	William Kibler, from 1975 Harry Trelogan, to 1975

*Administrator is ex-officio member.

APPENDIX C. **Data Users' Conferences**

Date	Location	Sponsor
June 29, 1976	Chicago, Ill.	Illinois State Library Association
Sept. 29, 1976	San Francisco, Calif.	Stanford University Libraries
Sept. 29, 1976	Suitland, Md.	Bureau of the Census
Nov. 9, 1976	Bloomington, Minn.	Upper Great Lakes Council
Nov. 30, 1976	College Park, Md.	University of Maryland
Mar. 17, 1977	Durham, N.H.	New England Regional Council
Apr. 6, 1977	Bloomington, Ill.	Illinois Agriculture Association
Apr. 26, 1977	Atlanta, Ga.	Reference Section, Georgia Librarians
May 1-3, 1977	St. Louis, Mo.	National Agricultural Marketing Association
May 22-24, 1977	Minneapolis, Minn.	American Feed Manufacturers Association
June 29, 1977	Ithaca, N.Y.	Cornell University
July 19, 1977	Houston, Tex.	Rice University Library and Texas Librarians' Association
Aug. 1-3, 1977	San Diego, Calif.	American Agricultural Economics Association
Aug. 13, 1977	Indianapolis, Ind.	State of Indiana
Aug. 15-18, 1977	Chicago, Ill.	American Statistical Association
Oct. 2-7, 1977	Hartford, Conn.	National Association of County Agriculture Agents
Nov. 2, 1977	Tifton, Ga.	Rural Development Center
Nov. 8, 1977	New York, N.Y.	Agricultural Publishers Association
Nov. 10, 1977	Miami Beach, Fla.	National Association of Farm Worker Organizations
Nov. 10-13, 1977	Kansas City, Mo.	National Association of Farm Broadcasters
Nov. 14-22, 1977	Greensboro, N.C.	National Grange
Nov. 15, 1977	Washington, D.C.	Federal Statistics Users' Conference
Nov. 26-27, 1977	Chicago, Ill.	Newspaper Farm Editors of America
Nov. 28-30, 1977	Chicago, Ill.	American Agricultural Editors Association
Nov. 30 - Dec. 1, 1977	Chicago, Ill.	Agricultural Relations Council
Dec. 5-7, 1977	Washington, D.C.	Rural America Conference
Dec. 15, 1977	Chicago, Ill.	Farm Futures Magazine

APPENDIX D. **Outline of Principal Activities**

Pretest, July 1972	Starting date	Completion date
Mailing date	July 1972	July 1972
1st followup	Aug. 1972	Aug. 1972
2d followup	Oct. 1972	Oct. 1972
Pretest and questionnaire evaluation study, February 1974		
Mailing list development	Dec. 1973	Dec. 1973
Printing of report forms	Nov. 1973	Dec. 1973
Mailing date	Jan. 1974	Jan. 1974
1st followup	Feb. 1974	Feb. 1974
2d followup	Feb. 1974	Feb. 1974
Receipt and check-in	Jan. 1974	Mar. 1974
Field interviews	Mar. 1974	Mar. 1974
Edit and evaluation tally	Feb. 1974	Apr. 1974
Precanvass, March 1974		
Phase I		
Mailing list development		
Source—1969 census list	Nov. 1973	Dec. 1973
Source—economic census lists, standard statistical establishment list, USDA special lists	Dec. 1973	Feb. 1974
Printing of A20 and A21 report forms	Jan. 1974	Mar. 1974
Mailing date	Apr. 1974	Apr. 1974
1st followup	Apr. 1974	Apr. 1974
2d followup	May 1974	May 1974
3d followup	June 1974	June 1974
4th followup	July 1974	July 1974
Phase II		
Mailing list development	Feb. 1974	May 1974
Mailing date	May 1974	May 1974
1st followup	May 1974	May 1974
2d followup	June 1974	June 1974
3d followup	July 1974	July 1974
4th followup	Aug. 1974	Aug. 1974
Telephone followup	July 1974	Aug. 1974
Return mail handling (includes followup)	May 1974	Sept. 1974
Keying	May 1974	Oct. 1974
1974 Census of Agriculture for the United States		
Address list compilation	Aug. 1974	Oct. 1974
Printing of report forms	June 1974	Dec. 1974
Mailing date	Dec. 1974	Jan. 1975
1st followup	Feb. 1975	Feb. 1975
2d followup	Mar. 1975	Mar. 1975
3d followup	Apr. 1975	May 1975
4th followup	May 1975	May 1975
5th followup	June 1975	June 1975

	Starting date	Completion date
6th followup	July 1975	July 1975
7th followup	Aug. 1975	Aug. 1975
Telephone followup	Apr. 1975	Mar. 1976
Supplementary enumeration		
Coverage check	Feb. 1976	Feb. 1976
Mailing list compilation	Mar. 1976	Mar. 1976
Printing of A1a and A2a report forms	Mar. 1976	Mar. 1976
Mailing date	Mar. 1976	Mar. 1976
1st followup	Mar. 1976	Apr. 1976
2d followup	Mar. 1976	Apr. 1976
Telephone followup	Mar. 1976	Aug. 1976
Data processing		
Clerical processing		
Screening and correction	Jan. 1975	June 1976
Technical review	Jan. 1975	Apr. 1977
Data keying	Feb. 1975	June 1977
Computer processing		
Formatting	Apr. 1975	Jan. 1977
Batch edit	June 1975	Apr. 1977
Batch edit corrections	Aug. 1975	Apr. 1977
Final data merge	Apr. 1976	Apr. 1977
Imputation for nonresponse	May 1976	May 1977
Tabulation of data		
Preliminary tabulations	May 1976	Dec. 1976
Analytical tabulations	May 1976	Dec. 1976
County tabulations	Apr. 1976	Sept. 1977
State tabulations (vol. I)	Nov. 1976	Sept. 1977
Division, region, and U.S. tabulations	July 1977	Nov. 1977
Special tabulations	Apr. 1976	Dec. 1977
1974 Census publication program		
County reports	Apr. 1976	Dec. 1976
Computer tapes	Apr. 1977	May 1977
Volume I, State and County Data	Apr. 1977	Sept. 1977
Volume II, Statistics by Subject	July 1977	Nov. 1978
Volume III, Agricultural Services	Sept. 1976	June 1977
Volume IV, Special Reports		
Part 1, Graphic Summary	July 1977	Aug. 1978
Part 2, Ranking Counties and States	July 1977	Feb. 1978
Part 3, Coverage Evaluation	Oct. 1977	Dec. 1978
Part 4, Procedural History	Jan. 1975	Sept. 1979
Part 5, Corporations in Agricultural Production	Jan. 1978	Dec. 1978
Part 6, Partnerships in Agricultural Production	Jan. 1978	Feb. 1979
Part 7, Agricultural Production and Marketing Contracts	Jan. 1978	June 1979
Computer processing, agricultural services		
Computer edit	Jan. 1976	June 1976
Correction program	July 1976	Oct. 1976
Preliminary summary data review	Aug. 1976	Sept. 1976
Tabulation of data	Aug. 1976	Oct. 1976
Review of tabulations	Aug. 1976	Dec. 1976
1974 Census of Agriculture for Puerto Rico		
Planning	Aug. 1973	Dec. 1974
Pretest	May 1974	June 1974

	Starting date	Completion date
Printing of report forms	Dec. 1974	Feb. 1975
Enumeration	July 1975	Oct. 1975
Supplemental enumeration		
Coverage check	Sept. 1975	Apr. 1976
Compilation of the address list	Jan. 1976	June 1976
Mailout	July 1976	July 1976
1st followup	Aug. 1976	Aug. 1976
2d followup	Sept. 1976	Sept. 1976
Processing the data	Sept. 1977	Sept. 1977
Publication (vol. I, pt. 52)	Nov. 1977	Nov. 1977
1974 Census of Agriculture for the Virgin Islands		
Planning	Oct. 1973	May 1974
Printing of the report forms	Apr. 1974	Dec. 1974
Organization of the census office	June 1975	July 1975
Enumeration	July 1975	Sept. 1975
Processing	Oct. 1975	June 1976
Publication (vol. I, pt. 54)	Mar. 1977	Mar. 1977
1974 Census of Agriculture for Guam		
Planning	Oct. 1973	Dec. 1974
Printing of report forms	July 1974	Sept. 1974
Organization of the census office	Dec. 1974	Jan. 1975
Enumeration	Jan. 1975	Mar. 1975
Processing	Apr. 1975	Sept. 1976
Publication (vol. I, pt. 53)	Mar. 1977	Mar. 1977

APPENDIX E. Publications in Selected Series

COUNTY REPORTS AND STATE SUMMARY

Reports for 3,100 counties, parishes, independent cities, and in Alaska, combined districts were published. Each report consists of 4 pages and sells for 25 cents. Reports for 27 counties with less than 10 farms (excluding those in Alaska) were not published.

Geographic division and State	Number of reports	Date approved for printing: First report	Date approved for printing: Last report	Date published: First report	Date published: Last report
New England					
Maine	17	5-14-76	6-3-76	5-26-76	6-18-76
New Hampshire	11	4-30-76	5-13-76	5-12-76	5-26-76
Vermont	15	5-13-76	5-21-76	5-26-76	6-3-76
Massachusetts	13	5-19-76	6-10-76	5-26-76	6-29-76
Rhode Island	6	5-13-76	5-26-76	5-26-76	6-11-76
Connecticut	9	5-13-76	5-21-76	5-26-76	6-3-76
Middle Atlantic					
New York	58	5-24-76	7-12-76	6-11-76	7-23-76
New Jersey	21	6-4-76	6-28-76	6-18-76	7-23-76
Pennsylvania	68	6-15-76	7-13-76	6-29-76	8-2-76
East North Central					
Ohio	89	8-30-76	9-27-76	9-13-76	10-13-76
Indiana	93	9-16-76	9-23-76	9-28-76	10-13-76
Illinois	103	8-25-76	10-5-76	9-13-76	10-21-76
Michigan	82	8-31-76	9-16-76	9-21-76	10-8-76
Wisconsin	72	9-2-76	9-24-76	9-23-76	10-13-76
West North Central					
Minnesota	87	7-13-76	8-24-76	8-2-76	9-13-76
Iowa	100	8-11-76	9-3-76	8-30-76	9-23-76
Missouri	115	8-5-76	9-9-76	8-19-76	10-21-76
North Dakota	54	8-10-76	8-31-76	8-26-76	9-21-76
South Dakota	68	7-13-76	9-9-76	7-30-76	10-8-76
Nebraska	94	6-30-76	8-9-76	7-23-76	8-26-76
Kansas	106	7-13-76	8-26-76	8-2-76	9-15-76
South Atlantic					
Delaware	4	6-9-76	6-28-76	6-29-76	7-21-76
Maryland	24	6-18-76	7-1-76	7-13-76	8-2-76
Virginia	98	6-24-76	8-16-76	7-15-76	9-13-76
West Virginia	55	6-15-76	7-12-76	6-29-76	7-23-76
North Carolina	100	7-27-76	8-26-76	8-10-76	9-15-76
South Carolina	47	6-28-76	9-15-76	7-15-76	10-8-76
Georgia	160	8-3-76	9-14-76	8-17-76	9-29-76
Florida	66	9-22-76	11-26-76	10-8-76	12-15-76
East South Central					
Kentucky	121	9-13-76	10-20-76	9-29-76	11-17-76
Tennessee	96	9-10-76	9-30-76	9-30-76	10-18-76
Alabama	68	9-16-76	11-4-76	10-1-76	11-29-76
Mississippi	83	9-22-76	11-11-76	10-13-76	12-8-76

COUNTY REPORTS AND STATE SUMMARY—CON.

Geographic division and State	Number of reports	Date approved for printing: First report	Date approved for printing: Last report	Date published: First report	Date published: Last report
West South Central					
Arkansas	76	9-27-76	11-18-76	10-13-76	12-2-76
Louisiana	64	9-28-76	11-23-76	10-18-76	12-10-76
Oklahoma	78	10-28-76	12-1-76	11-19-76	12-22-76
Texas	255	10-22-76	12-2-76	11-17-76	12-22-76
Mountain					
Montana	57	6-22-76	8-6-76	7-14-76	8-26-76
Idaho	45	5-13-76	7-14-76	5-26-76	8-2-76
Wyoming	24	6-15-76	7-29-76	6-29-76	8-13-76
Colorado	60	6-18-76	8-31-76	7-13-76	9-21-76
New Mexico	32	8-4-76	9-7-76	8-19-76	9-29-76
Arizona	15	8-4-76	8-30-76	8-19-76	9-15-76
Utah	30	6-28-76	7-20-76	7-15-76	8-2-76
Nevada	17	6-29-76	7-23-76	7-21-76	8-2-76
Pacific					
Washington	40	6-30-76	8-5-76	7-21-76	9-2-76
Oregon	37	8-13-76	9-3-76	9-7-76	9-23-76
California	57	10-18-76	10-19-76	11-8-76	11-17-76
Alaska	5	5-28-76	6-22-76	6-11-76	7-14-76
Hawaii	5	9-9-76	9-9-76	10-8-76	10-8-76

VOLUME I, AREA REPORTS

Part number	State and outlying areas	Number of books	Date published	Number of pages	Price
1	Alabama	1	6-15-77	685	$ 7.50
2	Alaska	1	5-27-77	208	3.75
3	Arizona	1	6-15-77	318	4.75
4	Arkansas	1	6-3-77	729	6.75
5	California	1	6-10-77	646	7.25
6	Colorado	1	6-9-77	620	6.75
7	Connecticut	1	5-5-77	263	4.00
8	Delaware	1	5-3-77	228	4.25
9	Florida	1	8-9-77	688	7.50
10	Georgia	3	9-6-77	1,309	18.25 (set)
11	Hawaii	1	5-27-77	225	3.75
12	Idaho	1	6-22-77	518	6.00
13	Illinois	1	8-9-77	928	9.00
14	Indiana	1	8-26-77	847	9.00
15	Iowa	1	8-26-77	889	9.25
16	Kansas	1	6-24-77	930	12.00
17	Kentucky	2	8-5-77	1,036	12.50 (set)
18	Louisiana	1	6-9-77	654	7.25
19	Maine	1	5-10-77	318	4.75

VOLUME I, AREA REPORTS—CON.

Part number	State and outlying areas	Number of books	Date published	Number of pages	Price
20	Maryland	1	4-19-77	389	$ 4.45
21	Massachusetts	1	5-25-77	299	4.50
22	Michigan	1	8-15-77	791	7.75
23	Minnesota	1	5-25-77	801	8.25
24	Mississippi	1	8-5-77	773	8.00
25	Missouri	2	6-30-77	999	10.50 (set)
26	Montana	1	6-22-77	583	6.75
27	Nebraska	1	8-26-77	833	8.25
28	Nevada	1	6-9-77	306	4.50
29	New Hampshire	1	6-22-77	276	4.00
30	New Jersey	1	4-27-77	369	4.30
31	New Mexico	1	5-25-77	417	6.00
32	New York	1	5-10-77	647	6.75
33	North Carolina	1	8-8-77	839	8.75
34	North Dakota	1	7-15-77	582	6.25
35	Ohio	1	8-9-77	819	8.25
36	Oklahoma	1	6-22-77	744	7.75
37	Oregon	1	6-30-77	476	5.75
38	Pennsylvania	1	5-27-77	691	7.75
39	Rhode Island	1	5-10-77	241	3.75
40	South Carolina	1	7-11-77	551	6.25
41	South Dakota	1	6-15-77	667	6.25
42	Tennessee	1	8-15-77	877	8.50
43	Texas	3	8-5-77	1,954	18.50 (set)
44	Utah	1	7-11-77	419	5.25
45	Vermont	1	5-25-77	301	4.50
46	Virginia	1	9-8-77	887	9.25
47	Washington	1	5-3-77	487	5.75
48	West Virginia	1	8-17-77	569	6.50
49	Wisconsin	1	8-17-77	716	7.50
50	Wyoming	1	6-15-77	361	5.00
51	United States Summary	1	1-18-78	647	7.25
52	Puerto Rico	1	11-7-77	172	3.25
53	Guam	1	4-18-77	50	1.10
54	Virgin Islands	1	5-23-77	52	2.00

VOLUMES II TO IV

Volume		Title	Date published	Number of pages	Price
II		Statistics by Subject			
	Part 1	General Information: Procedures for Collection, Processing and Classification	6-23-78	76	$2.40
	Part 2	Farms: Number, Acreage, Value of Land and Buildings, Land Use, Size of Farms, Farm Debt	8-2-78	148	3.25

VOLUMES II TO IV—CON.

Volume		Title	Date published	Number of pages	Price
II, con.		Statistics by Subject			
	Part 3	Tenure: Type of Organization, Contracts, Operator Characteristics, Principal Occupation	11-16-78	264	$4.50
	Part 4	Farm Expenditures, Labor Equipment and Facilities, Chemicals	10-31-78	272	4.50
	Part 5	Livestock, Poultry, Livestock and Poultry Products, Fish	8-17-78	192	3.75
	Part 6	Crops, Nursery and Greenhouse Products	8-30-78	168	3.50
	Part 7	Value of Products, Value of Sales Group, Other Income	9-28-78	104	2.75
	Part 8	Standard Industrial Classification of Farms	10-4-78	164	3.50
	Part 9	Irrigation and Drainage of Farms	7-20-78	84	2.50
III		Agricultural Services	6-17-77	112	2.50
IV		Special Reports			
	Part 1	Graphic Summary	8-23-78	228	4.75
	Part 2	Ranking Counties and States	2-21-78	116	2.75
	Part 3	Coverage Evaluation	12-18-78	52	2.30
	Part 4	Procedural History	10-79[1]	336[1]	
	Part 5	Corporations in Agricultural Production	12-14-78	192	3.75
	Part 6	Partnerships in Agricultural Production	2-8-79	140	3.00
	Part 7	Agricultural Production and Marketing Contracts	6-7-79	82	2.75

[1] Estimated.

APPENDIX F. Facsimiles of Forms

		Page
PRETEST		
73X-A1(A)	Census of Agriculture: 1973	108
73X-A1(B)	Census of Agriculture: 1973 (pages 10 and 13 only)	122
1974 CENSUS OF AGRICULTURE PRECANVASS		
74-A20	Preliminary Survey of Selected Operations	124
74-A21	Preliminary Survey of Selected Operations (Prelist)	136
1974 CENSUS OF AGRICULTURE		
74-A1	Report Form and Instruction Sheet	152
74-A1(H)	Report Form for Hawaii	176
74-A11(H)	Instruction Leaflet for Hawaii	196
74-A2	Short Report Form and Instruction Sheet	202
74-A40	Report Form for Agricultural Services	212
74-A3	Thank You Card	216
74-A42	Thank You Card for Agricultural Services	217
74-A5(L)	Followup Letter	218
74-A7(L)	Followup Letter	219
74-A9(L)	Followup Letter	220
74-A12(L)	Followup Letter	222
74-A26	Followup Letter and Report Form	223
74-A28(L)	Followup Letter	227
74-A112(L)	Followup Letter	228
74-A112.1(L)	Followup Letter and Report Form	229
74-A115(L)	Followup Letter	231
1974 CENSUS OF AGRICULTURE SUPPLEMENTARY ENUMERATION		
74-A1a	Report Form	232
74-A2a	Short Report Form	240
74-A60(L)	Followup Letter	244
74-A61(L)	Followup Letter	247
1974 CENSUS OF AGRICULTURE—PUERTO RICO		
74-A1(PR)	Report Form (English)	248
74-A1(PR)	Report Form (Spanish)	264
74-A38(PR)	Control Card (Spanish)	280
74-A56(PR)	Supplementary Enumeration Report Form (Spanish)	281
1974 CENSUS OF AGRICULTURE—OUTLYING AREAS		
74-A1(G)	Report Form for Guam	283
74-A1(VI)	Report Form for Virgin Islands	289
1974 CENSUS OF AGRICULTURE SUPPLEMENTARY SURVEYS		
74-A29	Survey of Corporate Operations	296
74-A30	Survey of Feedlot Operations	299
74-A31	Survey of Related and Other Business Activities	301
	Survey of Farm or Ranch Partnership Operations	304
74-A70	Producer Questionnaire on Contracts or Binding Agreements for Feeder and/or Stocker Cattle	308
COVERAGE EVALUATION		
74-A90	Evaluation of the 1974 Census of Agriculture	313

O.M.B. No. 41-S73101, Approval Expires June 30, 1974

FORM 73X-A1(A)
(11-14-73)

U.S. DEPARTMENT OF COMMERCE
SOCIAL AND ECONOMIC STATISTICS ADMIN.
BUREAU OF THE CENSUS

CENSUS OF AGRICULTURE - 1973

NOTICE – Response to this inquiry is required by law (Title 13, U.S. Code). By the same law your report to the Census Bureau is confidential. It may be seen only by sworn Census employees and may be used only for statistical purposes. This census report cannot be used for purposes of taxation, investigation or regulation. The law also provides that copies retained in your files are immune from legal process.

In correspondence pertaining to this report, please refer to this Census File Number

Employer Identification Number

(Please correct any error in name and address including ZIP code)

CENSUS USE ONLY	010	011	012	013		

Section 1 LOCATION OF AGRICULTURAL ACTIVITY

1. In what county are the principal agricultural operations of "This Place" located?

Principal county	State	Acres
014	1	2

2. Township, precinct, election district, etc., within principal county of your major agricultural operations.

015

3. Please list any other counties in which you have agricultural operations and report the number of acres.

Other counties	State	Acres
016	1	2
017	1	2

Section 2 CORRECTION OF MAILING LIST

1. Did you receive more than one report form?
   ☐ No ☐ Yes

- *If Yes, use ONE of the forms to make your report and return the other(s) unused in the same envelope. It will help us identify the extra addresses in our mailing list if you will enter the File Number from the address label of each unused form.*

Extra File Numbers

Section 3 AGRICULTURAL ACTIVITY IN 1973

- **Definition**
  Agriculture includes the raising or producing of crops and livestock such as –
  - Row crops, field crops
  - Hay, pasture, sod
  - Vegetables, melons, mushrooms
  - Fruits, nuts, berries, citrus
  - Greenhouse and nursery products
  - Cattle (including feedlots)
  - Hogs, sheep, goats, horses
  - Poultry, eggs, dairy products
  - Forest products on farms
  - Fish in captivity
  - Fur-bearing animals in captivity
  - Other animal specialties

		YES	NO
1. Did you raise or produce any crops, livestock, poultry, or other agricultural products in 1973?	020	1 ☐	2 ☐
2. Did you raise or produce any agricultural products (poultry, crops, livestock, etc.) for contractors such as feed companies, processors, packers, etc., or in connection with a share or other rental agreement in 1973?	021	1 ☐	2 ☐
3. Did you own any land that was used by someone else for agricultural purposes in 1973?	022	1 ☐	2 ☐
4. Did you own any livestock or poultry that was cared for by someone else under a share agreement or custom arrangement 1973?	023	1 ☐	2 ☐

- *If you answered YES to ANY of these four questions, complete Section 4.*
- *If you answered NO to ALL FOUR questions, please skip to page 14, complete Section 39, and return the form.*

Section 4 ACREAGE IN 1973, OWNERSHIP, AND LAND VALUE

	None	Number of acres	Estimated current market value of the land and the buildings on it	Acres you operate
1. Land owned	☐	024	025 $	
a. Owned land rented to others (include land worked by others on shares)	☐	026	027 $	

b. If you rented land to others, give the following information for each renter.

Name	No. and street or Route and box No., city, State, ZIP code	Acres

c. Owned acres farmed or operated by you *(acres in item 1 minus acres in item 1a)* . . . 028

	None		
2. Land rented or leased from others – *Include land worked on shares; leased Federal, State, and railroad land; and land used rent free. (Do not include land used on a per-head basis under a grazing permit.)*	☐	029	030 $

a. If you rented land from others, give the following information for each landlord.

Name and address	Number of acres	Rental arrangements in 1973 *Mark (X) all that apply*			
		Share of crops	Share of livestock or products	Cash as rent	Other arrangements
	031	1 ☐	2 ☐	3 ☐	4 ☐
	032	1 ☐	2 ☐	3 ☐	4 ☐

	None		
b. Rented or leased land SUBLEASED or worked on shares by others *(Enter name, address, and acres in item 1b above.)*	☐	034	035 $

c. Rented land operated or farmed by you *(acres in item 2 minus acres in item 2b)* . . . 036

3. **TOTAL ACRES** *farmed or operated by you (Item 1c plus item 2c)* **ACRES IN "THIS PLACE"**[1] 037

[1] *These are the acres in "THIS PLACE" for this Census report. All remaining questions apply to these acres. The word "PLACE" is used because feedlots, poultry houses, greenhouses, and other agricultural operations are counted in the Census of Agriculture in addition to farms and ranches.*

CROPS

During 1973 did you produce any CROPS; cut any HAY; have any NURSERY OR GREENHOUSE products or SPECIALITY CROPS; or have any land in ORCHARDS, GROVES, or VINEYARDS?

☐ YES – *Go to Section 5 below* ☐ NO – *Skip to Land Use, Section 21 on page 7*

Section 5 Was any FIELD CORN harvested for any purpose from this place in 1973? [2]

YES ☐ *Complete this section*

NO ☐ *Go to Section 6*

	Acres harvested	Quantity harvested	Acres irrigated
1. Field corn for grain or seed *(Report quantity harvested in one unit only – either bushels or hundredweight of shelled corn.)*	086	087 Bushels OR 088 Hundredweight	089
2. Field corn for silage	090	091 Tons, green weight	092
3. Field corn cut for green or dry fodder, hogged or grazed *(Do not include here acres already reported in item 1 or 2.)*	093		094

	Acres fertilized	Fertilizer used: Dry, Whole tons	Dry, Tenths	Liquid or gas, Whole tons	Liquid or gas, Tenths
4. Commercial fertilizer used on field corn	095	096	/10	097	/10

▶ [2] *Popcorn is to be reported in Section 9 and sweet corn in Section 13 when you reach those sections.*

Section 6 Were any SORGHUMS or MILO harvested from this place in 1973? [3]

YES ☐ *Complete this section*

NO ☐ *Go to Section 7*

	Acres harvested	Quantity harvested	Acres irrigated
1. Sorghums for grain or seed *(Report quantity harvested in one unit only – either bushels or pounds.)*	098	099 Bushels OR 100 Pounds	101
2. Sorghums for silage	102	103 Tons, green weight	104
3. Sorghums cut for dry forage or hay	105	106 Tons, dry weight	107
4. Sorghums hogged or grazed *(Do not include here acres already reported in items 1, 2, or 3.)*	108		109

	Acres fertilized	Fertilizer used: Dry, Whole tons	Dry, Tenths	Liquid or gas, Whole tons	Liquid or gas, Tenths
5. Commercial fertilizer used on sorghums	110	111	/10	112	/10

▶ [3] *Include both grain and sweet varieties. Sorghum-sudan crosses for hay are to be reported in Section 10 and sorghum for sirup in Section 15 when you reach those sections.*

Section 7 SMALL GRAINS – Please supply all of the requested information for any of the following crops harvested from this place in 1973.

Be sure to report quantity harvested, acres irrigated, acres fertilized, and amount of fertilizer used for each crop harvested.

	Acres harvested	Quantity harvested	Acres irrigated	Commercial fertilizer used: Acres fertilized	Dry, Whole tons	Dry, Tenths	Liquid or gas, Whole tons	Liquid or gas, Tenths
1. Red winter wheat	113	1 Bushels	4	5	6	/10	7	/10
2. White winter wheat	114	1 Bushels	4	5	6	/10	7	/10
3. Red spring wheat	115	1 Bushels	4	5	6	/10	7	/10
4. White spring wheat	116	1 Bushels	4	5	6	/10	7	/10
5. Durum wheat	117	1 Bushels	4	5	6	/10	7	/10
6. Oats for grain	118	1 Bushels	4	5	6	/10	7	/10
7. Barley for grain	119	1 Bushels	4	5	6	/10	7	/10
8. Rye for grain	120	1 Bushels	4	5	6	/10	7	/10
9. Mixed grains	121	1 Bushels	4	5	6	/10	7	/10
10. Flaxseed	122	1 Bushels	4	5	6	/10	7	/10
11. Buckwheat	123	1 Bushels	4	5	6	/10	7	/10
12. Proso millet	124	1 Bushels	4	5	6	/10	7	/10
13. Rice *(Report quantity harvested in one unit only – either 100-lb. bags, bushels, or barrels.)*	125	1 100-lb. bags OR 2 Bushels OR 3 Barrels	4	5	6	/10	7	/10

14. *If none of the above, mark (X)* ☐

• *NOTE: Please be sure to report quantity harvested, acres irrigated, acres fertilized and amount of fertilizer used as requested for each crop or group of crops harvested.*

Section 8 **SOYBEANS, PEANUTS, DRY BEANS, or DRY PEAS – Please supply the requested information for any of the following crops harvested from this place in 1973.**

	Acres harvested	Quantity harvested	Acres irrigated	Commercial fertilizer used: Acres fertilized	Dry: Whole tons	Dry: Tenths	Liquid or gas: Whole tons	Liquid or gas: Tenths
1. Soybeans for beans[4 5]	130	1 Bushels	2	3	4	/10	5	/10
2. Peanuts for nuts[5]	131	1 Pounds	2	3	4	/10	5	/10
3. Dry field and seed beans	132	1 100-lb. bags	2	3	4	/10	5	/10
4. Dry lima beans	133	1 100-lb. bags	2	3	4	/10	5	/10
5. Dry field and seed peas	134	1 Pounds	2	3	4	/10	5	/10
6. Cowpeas for dry peas[5 6]	135	1 Bushels	2	3	4	/10	5	/10

7. *If none of the above, mark (X)* → ☐

▶[4] *Soybeans hogged or grazed or plowed under are to be reported in Section 15 when you reach that section.*

▶[5] *Soybean, peanut, and cowpea hay are to be reported in Section 10 when you reach that section.*

▶[6] *Green cowpeas are to be reported in Section 13 when you reach that section.*

Section 9 **COTTON, SUGAR CROPS, POPCORN, SAFFLOWER, or SUNFLOWER SEED – Please supply the requested information for any of the following crops harvested from this place in 1973.**[7]

	Acres harvested	Quantity harvested	Acres irrigated	Commercial fertilizer used: Acres fertilized	Dry: Whole tons	Dry: Tenths	Liquid or gas: Whole tons	Liquid or gas: Tenths
1. Cotton	138	1 Bales	2	3	4	/10	5	/10
2. Sugar beets for sugar	139	1 Tons	2	3	4	/10	5	/10
3. Sugar beets for seed	140	1 Pounds	2	3	4	/10	5	/10
4. Sugarcane for sugar	141	1 Tons	2	3	4	/10	5	/10
5. Sugarcane for sirup	142		2	3	4	/10	5	/10
6. Sugarcane for seed	143		2	3	4	/10	5	/10
7. Popcorn (70 lb. ear corn = 56 lb. shelled)	144	1 Pounds, shelled	2	3	4	/10	5	/10
8. Safflower	145	1 Pounds	2	3	4	/10	5	/10
9. Sunflower seed	146	1 Pounds	2	3	4	/10	5	/10

10. *If none of the above, mark (X)* → ☐

▶[7] *Irish potatoes, sweetpotatoes, and tobacco are to be reported in Section 12 when you reach that section.*

Section 10 **Was any HAY, GRASS SILAGE, or GREEN CHOP cut or harvested from this place in 1973?**

YES ☐ **Complete this section**

NO ☐ **Go to Section 11**

If cuttings were made for both hay and grass silage, "haylage," or "green chop" from the same fields, report the acreage in the appropriate items under part A Hay and part B Silage, etc. below.

A. DRY HAY

If two or more cuttings of hay were made from the same acres, report acres only once but report total tons from all cuttings.

	Acres harvested	Quantity harvested	Acres irrigated
1. Alfalfa and alfalfa mixtures for hay or dehydrating	170	1 Tons, dry	2
2. Clover, timothy, and mixtures of clover and grasses for hay	171	1 Tons, dry	2
3. Small grain hay	172	1 Tons, dry	2
4. Lespedeza for hay	173	1 Tons, dry	2
5. Coastal Bermuda grass for hay	174	1 Tons, dry	2
6. Wild hay	175	1 Tons, dry	2
7. Other hay – *Sudan grass, sorghum-sudan crosses, soybean, cowpea, peanut, etc.*	176	1 Tons, dry	2
B. GRASS SILAGE, HAYLAGE, AND GREEN CHOP *If two or more cuttings of grass silage, "haylage," or "green chop" were made from the same acres, report acres only once but report total tons from all cuttings.* 8. Grass silage, including haylage	177	1 Tons, green	2
9. Hay crops cut and fed green	178	1 Tons, green	2

	Acres fertilized	Fertilizer used: Dry: Whole tons	Dry: Tenths	Liquid or gas: Whole tons	Liquid or gas: Tenths
10. Commercial fertilizer used on these crops	179	180	/10	181	/10

• *NOTE: Please be sure to report quantity harvested, acres irrigated, acres fertilized and amount of fertilizer used as requested for each crop or group of crops harvested.*

Section 11 Were any FIELD SEEDS (grass, legume, clover, etc.) harvested from this place in 1973?

YES ☐ *Complete this section*

NO ☐ *Go to Section 12*

	Acres harvested	Quantity harvested	Acres irrigated
1. Red clover seed	189	1 Pounds, clean seed	2
2. Alfalfa seed	190	1 Pounds, clean seed	2
3. Tall fescue (Ky. 31 and alta) *(Report chewings, red, and other fescue seed in item 6 below.)*	191	1 Pounds, clean seed	2
4. Lespedeza seed	192	1 Pounds, clean seed	2
5. Timothy seed	193	1 Pounds, clean seed	2
6. Other field seeds – *Enter name and No. from list below.* Name _____ No. _____		1 Pounds, clean seed	2
Name _____ No. _____		1 Pounds, clean seed	2

Name	No.	Name	No.	Name	No.	Name	No.	Name	No.
Austrian winter peas	197	Bahia grass seed	198	Wheatgrass seed	217	Alsike clover seed	201	Hairy vetch seed	215
Birdsfoot trefoil seed	200	Bentgrass seed	199	Kentucky bluegrass seed:		Crimson clover seed	202	Vetch seed, other than hairy	216
Fescue seed:		Bromegrass seed	194	Merion	209	Ladino clover seed	203	All other seeds	218
Chewings	205	Orchardgrass seed	195	Propietary	210	Sweetclover seed	196	*(millet (foxtail), bluestem, canarygrass, etc.) Write name above*	
Red	206	Ryegrass seed	213	Other	207	White clover seed	204		
Other	208	Sudan grass seed	214	Lupine seed	211	Red top seed	212		

	Acres fertilized	Fertilizer used: Dry, Whole tons	Dry, Tenths	Liquid or gas, Whole tons	Liquid or gas, Tenths
7. Commercial fertilizer used on field seeds	219	220	/10	221	/10

Section 12 Were any IRISH POTATOES, SWEETPOTATOES, or TOBACCO harvested for sale from this place in 1973?

YES ☐ *Complete this section*

NO ☐ *Go to Section 13*

	Acres harvested	Tenths	Quantity harvested	Acres irrigated	Tenths	Commercial fertilizer used: Acres fertilized	Tenths	Dry: Whole tons	Tenths	Liquid or gas: Whole tons	Tenths
1. Irish potatoes (excluding home use)	160	/10	1 Hundred-weight	2	/10	3	/10	4	/10	5	/10
2. Sweetpotatoes (excluding home use)	161	/10	1 Bushels	2	/10	3	/10	4	/10	5	/10
3. Tobacco – all types	162	/10	1 Pounds	2	/10	3	/10	4	/10	5	/10

Section 13 Were any VEGETABLES, SWEET CORN, or MELONS harvested for sale from this place in 1973? [8]

YES ☐ *Complete this section*

NO ☐ *Go to Section 14*

	Acres harvested *Report tenths of acres*	Tenths	Acres irrigated *Report tenths of acres*	Tenths
1. Tomatoes	310	/10	1	/10
2. Sweet corn	311	/10	1	/10
3. Cucumbers and pickles	312	/10	1	/10
4. Watermelons	313	/10	1	/10
5. Snap beans, bush and pole	314	/10	1	/10
6. Dry onions	315	/10	1	/10
7. Lettuce and romaine	316	/10	1	/10
8. Asparagus	317	/10	1	/10
9. Cantaloups, Persians, and muskmelons	318	/10	1	/10
10. Sweet peppers, except pimientos	319	/10	1	/10
11. Green peas	320	/10	1	/10
12. Cabbage	321	/10	1	/10
13. Squash	322	/10	1	/10
14. Green lima beans	323	/10	1	/10
15. Other vegetable crops – *Enter name and No. from list below* Name _____ No. _____		/10	1	/10
Name _____ No. _____		/10	1	/10

Name	No.	Name	No.	Name	No.	Name	No.	Name	No.	Name	No.
Artichokes	334	Brussels sprouts	338	Eggplant	342	Honeydew melons	345	Pimientos	327	Turnips	353
Beets	335	Carrots	339	Escarole, endive, and chicory	343	Hot peppers	346	Pumpkins	349	Turnip greens	329
Blackeyes and other green cowpeas	336	Cauliflower	340	Garlic	344	Kale	347	Radishes	350	All other vegetables	354
Broccoli	337	Celery	341	Green onions and shallots	325	Mustard greens	348	Rhubarb	328	*Write name above*	
		Collards	324			Okra	326	Spinach	352		

	Acres fertilized *Report tenths of acres*	Tenths	Fertilizer used: Dry, Whole tons	Dry, Tenths	Liquid or gas, Whole tons	Liquid or gas, Tenths
16. Commercial fertilizer used on vegetables, sweet corn, or melons	355	/10	356	/10	357	/10

[8] *Include crops harvested for fresh market, canning, freezing, or other processing. Greenhouse vegetables, vegetable seeds, plants are to be reported in Section 14.*

● *NOTE: Please be sure to report quantity harvested, acres irrigated, acres fertilized, and amount of fertilizer used as requested for each crop or group of crops harvested.*

Section 14 NURSERY, GREENHOUSE, VEGETABLE SEEDS AND PLANTS, AND OTHER SPECIALTY CROPS – Please supply the requested information for the following crops harvested from this place in 1973.

	Acres used in 1973: Square feet under glass or other protection[9]	Acres in the open: Report tenths of acres	Tenths	Value of sales, 1973[10] Report approximate amount CENTS NOT REQUIRED: Dollars	Cents
1. Nursery products – trees, shrubs, vines, etc.		370	/10	371 $	
2. Sod harvested		372	/10	373 $	
3. Bulbs		375	/10	376 $	
4. Cut flowers; florist greens; and potted, bedding, or other florist plants	377	378	/10	379 $	
5. Flower seeds, vegetable seeds, and vegetable plants	400	401	/10	402 $	
6. Mushrooms	403			404 $	
7. Vegetables grown under glass or other protection: a. Tomatoes	405			406 $	
b. Cucumbers	407			408 $	
c. Lettuce	409			410 $	
d. Other vegetables	411			412 $	
8. Area irrigated – *Include items 1 through 7d*	413	414	/10		

9. *If none of the above, mark (X)* → ☐ *Go to Section 15*

	Area fertilized: Square feet	Acres	Tenths	Fertilizer used: Dry: Whole tons	Tenths	Liquid or gas: Whole tons	Tenths
10. Commercial fertilizer used on nursery or greenhouse products	415	416	/10	417	/10	418	/10

▶ [9] *Report the greenhouse area only once, even though more than one crop was grown on it, except where flowers and other crops were grown on the same benches or beds. In this case, report the area once for each category.*

▶ [10] *Do not include value of products bought for resale without additional growing.*

Section 15 Were any OTHER CROPS (excluding berries, fruits, and nuts) harvested from this place in 1973?

YES ☐ *Complete this section*

NO ☐ *Go to Section 16*

	Acres harvested	Quantity harvested	Acres irrigated	Commercial fertilizer used: Acres fertilized	Dry: Whole tons	Tenths	Liquid or gas: Whole tons	Tenths
1. Emmer and spelt	420	1 Bushels	2	3	4	/10	5	/10
2. Mint for oil	421	1 Pounds of oil	2	3	4	/10	5	/10
3. Broomcorn	422	1 Tons of brush	2	3	4	/10	5	/10
4. Other crops – *Enter name and No. from list below* Name_____ No.____			2	3	4	/10	5	/10
Name_____ No.____			2	3	4	/10	5	/10

Name	No.	Name	No.	Name	No.	Name	No.
Castor beans	423	Guar	428	Sesame for seed	434	Triticale	439
Chufas for nuts	424	Hops	429	Sorghum for sirup	435	Velvetbeans for beans	440
Cowpeas hogged or grazed or cut for silage	425	Lentils	430	Soybeans hogged or grazed or cut for silage	436	Wild rice	441
Crambe	426	Mungbeans for beans	431	Soybeans plowed under	437	Wormseed oil	442
Dill for oil	427	Mustard seed	432	Sweet corn for seed	438	All other crops *Write name above*	443
		Root crops for feed	433				

Section 16 Were any BERRIES harvested for sale from this place in 1973?

YES ☐ *Complete this section*

NO ☐ *Go to Section 17*

	Acres harvested: Report tenths of acres	Tenths	Quantity harvested (1 quart = 1½ pounds)	Acres irrigated: Report tenths of acres	Tenths
1. Strawberries	290	/10	1 Pounds	2	/10
2. Raspberries, red	291	/10	1 Pounds	2	/10
3. Raspberries, black	292	/10	1 Pounds	2	/10
4. Cranberries	293	/10	1 100-lb. barrels	2	/10
5. Other berries – *Enter name and No. from list below* Name_____ No.____		/10	1 Pounds	2	/10
Name_____ No.____		/10	1 Pounds	2	/10

Name	No.	Name	No.	Name	No.	Name	No.
Blackberries and dewberries	294	Blueberries, wild	296	Gooseberries	299	All other berries *Write name above*	302
Blueberries, tame	295	Boysenberries	297	Loganberries	300		
		Currants	298	Youngberries	301		

	Acres fertilized: Report tenths of acres	Tenths	Fertilizer used: Dry: Whole tons	Tenths	Liquid or gas: Whole tons	Tenths
6. Commercial fertilizer used on berries	303	/10	304	/10	305	/10

• NOTE FOR SECTION 17

Report the total acres; the acres irrigated; the acres fertilized; and the amount of fertilizer used for all fruit trees, grapevines, and nut trees on this place. Acreage in abandoned trees should not be reported in this section but under cropland idle in item 2f of Section 21.

Section 17 Was there a **COMBINED TOTAL** of 20 or more fruit trees, including citrus; grapevines; and nut trees on this place in 1973? (Do not include abandoned trees or plantings.)

YES ☐ *Complete this section*

NO ☐ *Go to Section 21 on page 7*

	Acres in trees and vines of all ages		Acres irrigated		Commercial fertilizer used: Acres fertilized		Dry: Whole tons	Dry: Tenths	Liquid or gas: Whole tons	Liquid or gas: Tenths
		Tenths		Tenths		Tenths				
1. Land in bearing and nonbearing fruit orchards, citrus, or other groves, vineyards, and nut trees	230	/10	231	/10	232	/10	233	/10	234	/10

• NOTE FOR SECTIONS 18, 19, AND 20

For each item, report the acres in trees or vines not yet of bearing age, acres of trees of bearing age and quantity harvested. Acres of trees of bearing age that were not harvested because of low price or damage from hail, frost, etc., should be reported as acres of bearing age. ***PLEASE REPORT QUANTITY HARVESTED in the UNIT SPECIFIED FOR EACH CROP.***

Section 18 Were there any **NONCITRUS FRUIT TREES** or **GRAPEVINES** on this place in 1973?

YES ☐ *Complete this section*

NO ☐ *Go to Section 19*

	Acres in trees or vines not of bearing age	Tenths	Acres in trees or vines of bearing age	Tenths	Quantity harvested *Report tenths of tons where indicated*
1. Apples, red delicious	239	/10	1	/10	2 Pounds
2. Apples, other than red delicious	240	/10	1	/10	2 Pounds
3. Peaches, clingstone	241	/10	1	/10	2 Pounds
4. Peaches, freestone	242	/10	1	/10	2 Pounds
5. Pears, Bartlett	243	/10	1	/10	2 Pounds
6. Pears, other than Bartlett	244	/10	1	/10	2 Pounds
7. Cherries, tart	245	/10	1	/10	2 Pounds
8. Cherries, sweet	246	/10	1	/10	2 Pounds
9. Avocados	247	/10	1	/10	2 Pounds
10. Dates	248	/10	1	/10	2 Pounds
11. Grapes, American type	249	/10	1	/10	2 Pounds
12. Grapes, European type					
a. Raisin varieties – *Report quantity harvested in one unit only – either tons fresh or tons dry*	250	/10	1	/10	2 /10 Tons, fresh OR 3 /10 Tons, dry
b. Table varieties	251	/10	1	/10	2 /10 Tons
c. Wine varieties	252	/10	1	/10	2 /10 Tons
13. Plums	253	/10	1	/10	2 Pounds, fresh
14. Prunes – *Report quantity harvested in one unit only – either pounds fresh or tons dry*	254	/10	1	/10	2 Pounds, fresh OR 3 /10 Tons, dry
15. Apricots	255	/10	1	/10	2 /10 Tons
16. Olives	256	/10	1	/10	2 /10 Tons
17. Figs – *Report quantity harvested in one unit only – either pounds fresh or tons dry*	257	/10	1	/10	2 Pounds, fresh OR 3 /10 Tons, dry
18. Other noncitrus trees – *Give name*	287	/10	1	/10	2 Pounds

Section 19 Were there any **CITRUS FRUIT TREES** on this place in 1973?

YES ☐ *Complete this section*

NO ☐ *Go to Section 20*

	Acres in trees not of bearing age	Tenths	Acres in trees of bearing age	Tenths	Quantity harvested in 1972–1973 from bloom of 1972
1. Valencia oranges	270	/10	1	/10	2 Field boxes
2. Navel oranges	271	/10	1	/10	2 Field boxes
3. Temple oranges	272	/10	1	/10	2 Field boxes
4. Other oranges	273	/10	1	/10	2 Field boxes
5. Tangerines and mandarins	274	/10	1	/10	2 Field boxes
6. Tangelos	275	/10	1	/10	2 Field boxes
7. Grapefruit	276	/10	1	/10	2 Field boxes
8. Lemons	277	/10	1	/10	2 Field boxes
9. Limes	278	/10	1	/10	2 Pounds
10. Kumquats	279	/10	1	/10	2 Pounds
11. Other citrus fruit trees – *Give name* _____	288	/10	1	/10	2 Pounds

Section 20 Were there any NUT TREES on this place in 1973?

YES ☐ *Complete this section*

NO ☐ *Go to Section 21*

	Acres in trees not of bearing age	Tenths	Acres in trees of bearing age	Tenths	Quantity harvested *Report tenths of tons where indicated*
1. Walnuts, English or Persian [11]	280	/10	1	/10	2 /10 Tons
2. Almonds	281	/10	1	/10	2 /10 Tons
3. Pecans, improved	282	/10	1	/10	2 Pounds
4. Pecans, wild and seedling	283	/10	1	/10	2 Pounds
5. Filberts and hazelnuts	284	/10	1	/10	2 Pounds
6. Tung nuts	285	/10	1	/10	2 Pounds in husk
7. Other nut trees – *Give name* _____	289	/10	1	/10	2 Pounds

▶[11] *Planted black walnuts are to be reported in item 7, other nut trees.*

Section 21 LAND USE AND IRRIGATION IN 1973 – The items in this section apply only to the land you reported as acres in "THIS PLACE" in Section 4, item 3.

• *REMINDER: If the same land was used for two or more purposes, report that land only once – in the first item that applies.*

1. Acres in "THIS PLACE" *(Copy from Section 4, item 3 on page 1.)* → 039 _____ Acres

	Acres	Acres irrigated in 1973
2. Cropland		
a. Cropland harvested *(Include all land from which crops were harvested or hay was cut, and all land in orchards, citrus groves, vineyards, and nursery and greenhouse products.)*[12]	041	1
b. Cropland used for pasture or grazing *(Include rotation pasture and grazing land that could have been used for crops without additional improvements.)*	042	1
c. Cropland used for cover crops, legumes, and soil-improvement grasses, but not harvested and not pastured	043	1
d. Cropland on which all crops failed *(Exception: Do not report here land in orchards and vineyards on which the crop failed. Such acreage is to be reported in item 2a.)*	044	1
e. Cropland in cultivated summer fallow	045	1
f. Cropland idle	046	1
3. Woodland *(Include here all woodlots and timber tracts and cutover and deforested land with young timber growth.)*		
a. Woodland pastured	047	
b. Woodland not pastured	048	
4. Other pastureland and rangeland *(Include here any pasture other than cropland and woodland pasture.)*		
a. Pastureland and rangeland improved by liming, fertilizing, seeding, irrigating, draining, or controlling weeds and brush.	049	1
b. Pastureland and rangeland not improved	050	
5. All other land – Land in house lots, barn lots, ponds, roads, wasteland, etc. *(Include here any land not reported above.)*	051	
6. TOTAL ACRES *(Please add the acres in items 2 through 5 and enter the total in this space. – Should be the same as item 1 above.)* →	"IN THIS PLACE" 052	IRRIGATED 1

7. Did you have any grazing permits on a per-head basis? 053

☐ Yes – *Mark (X) all boxes which apply* →
☐ No

1 ☐ Forest Service
2 ☐ Taylor Grazing (BLM)
3 ☐ Indian Land
4 ☐ Other Federal or State
5 ☐ Other – *Specify* _____

• *If any crops were irrigated in 1973, answer items 8 and 9 below; then skip to Section 22.*
• *If total acres irrigated is zero, skip to item 10.*

8. How many acres were irrigated in 1973 by each of the following methods?	None	Acres irrigated in 1973
a. Furrows or ditches	☐	060
b. Flooding	☐	061
c. Subirrigation	☐	062
d. Sprinklers – (1) Self-propelled system (center pivot, traveling guns, traveling booms, etc.)	☐	063
(2) All other sprinkler systems (solid set, move pipe, wheel lines, tow lines, etc.)	☐	064

Estimated quantity of water used in 1973

9. Please estimate the quantity of water used for irrigation in 1973 *(Report in the unit or units of measure most convenient for you.)*	Water used in 1973
a. Acre-feet *(One acre-foot covers one acre, one foot deep)*	066 Acre-feet Tenths /10 Acre-feet
b. Gallons *(Pumping capacity per minute X 60 minutes X hours operated in season)*	067 Gallons
c. If acre-feet or gallons cannot be estimated in a or b above, give depth in inches of all water applied	068 Total inches

10. If no land was irrigated in 1973, was there any land in this place irrigated at any time in 1969–1972?

☐ Yes – *Complete a and b* →
☐ No – *Go to Section 22*

a. What was the most recent year in which acres were irrigated? 069 _____ Year

b. How many acres were irrigated in that year? 070 _____ Acres

▶[12] *If any acres of cropland harvested are reported, the acreages of the crops harvested should be reported for the appropriate items in Sections 5 through 20 and the sum of the acreages reported in Sections 5 through 20 should equal the acres of cropland harvested with allowances for double-cropping.*

Section 22 DRAINAGE AND FERTILIZED PASTURELAND

	None	Acres artifically drained in 1973
1. How many acres in this place were artificially drained *(Include ditches, underground tile drains, grading for drainage, dikes, or pumping to control water. Exclude drainage solely for the removal of irrigation waste water.)*	☐	075
2. How many acres were artificially drained by systems installed since January 1, 1973?	☐	076

	None	Acres fertilized	Fertilizer used: Dry, Whole tons	Dry, Tenths	Liquid or gas, Whole tons	Liquid or gas, Tenths
3. How many acres of cropland used only for pasture in 1973 (reported in Section 21, item 2b) were fertilized?	☐	077	078	/10	079	/10
4. How many acres of other pastureland in 1973 (reported in Section 21, item 4a) were fertilized?	☐	080	081	/10	082	/10

Section 23 Were any FOREST PRODUCTS sold from this place in 1973?

YES ☐ *Complete this section*

NO ☐ *Go to Section 24*

	Market value of sales *CENTS NOT REQUIRED* Dollars	Cents
1. Standing timber or trees	450 $	
2. Firewood and fuelwood	451 $	
3. Sawlogs and veneer logs	452 $	
4. Pulpwood	453 $	
5. Other forest products (bark, bolts, Christmas trees, gum for naval stores, fence posts, maple products, etc.)	454 $	

LIVESTOCK

Did you or anyone else have any LIVESTOCK, POULTRY, ANIMAL SPECIALTIES, OR FISH RAISED IN CAPTIVITY FOR SALE on this place in 1973?

☐ YES – *Go to Section 24 below* ☐ NO – *Skip to Machinery and Equipment Section 29, on page 9.*

Section 24 Were there any POULTRY such as CHICKENS, TURKEYS, DUCKS, etc., on this place at any time in 1973?

YES ☐ *Complete this section*

NO ☐ *Go to Section 25*

	INVENTORY Number on this place December 31, 1973	Total number sold in 1973
1. CHICKENS (hens, pullets, roosters) for table egg and hatching egg production		
a. Hens and pullets of laying age producing TABLE or MARKET eggs	455	456
b. Hens and pullets of laying age producing HATCHING eggs	457	458
c. Pullets 3 months old or older not yet of laying age	459	460
d. Pullet chicks and pullets under 3 months old	461	462
e. Roosters	463	464
2. BROILERS, fryers, and other meat type chickens (including capons and roasters)	465	466
3. TURKEYS		
a. Heavy breed turkeys for slaughter (exclude breeders)	467	468
b. Light breed turkeys for slaughter (exclude breeders)	469	470
c. Turkey hens kept for breeding	471	472
4. DUCKS	473	474
5. OTHER POULTRY *(Include geese and game birds raised in captivity)*[13]	475	476

	Value of sales *CENTS NOT REQUIRED* Dollars	Cents
6. What was the market value of sales, before taxes and expenses, of poultry and poultry products (eggs) sold or moved from this place in 1973?	477 $	

▶ [13] *Baby chicks, turkey poults, and other hatchery type products are to be reported in Section 28 when you reach that section.*

Section 25 Did you or anyone else have any CATTLE or CALVES on this place in 1973?

YES ☐ *Complete this section*

NO ☐ *Go to Section 26*

INVENTORY on December 31, 1973	Number on this place December 31, 1973
1. Cattle and calves of all ages *(Total of a, b, c, and d below)*	480
a. Beef cows *(Include beef heifers that had calved)*	481
b. Milk cows *(Include dry milk cows and milk heifers that had calved)*	482
c. Heifers and heifer calves *(Do not include heifers that had calved)* (1) Milk heifers and heifer calves for milk cow replacement	483
(2) Other heifer and heifer calves	484
d. Steers, steer calves, bulls, and bull calves	485

CATTLE AND CALVES SOLD from this place in 1973 *(Include those fed on "this place" on contract or custom basis.)*	Total number sold in 1973	Market value of sales before taxes and expenses *CENTS NOT REQUIRED* Dollars	Cents
2. Calves weighing less than 500 pounds sold	486	1 $	
3. Cattle including calves weighing 500 pounds or more sold	487	1 $	
a. Of the total cattle sold, how many were fattened on this place on grain or concentrates 30 days or more and sold	488	1 $	

	CENTS NOT REQUIRED Dollars	Cents
4. What was the market value of sales, before taxes and expenses, of dairy products (milk, cream, etc.), sold from this place in 1973?	489 $	

Section 26 Did you or anyone else have any HOGS or PIGS on this place in 1973?

YES ☐ *Complete this section*

NO ☐ *Go to Section 27*

Inventory on December 31, 1973

	Number on this place December 31, 1973
1. Hogs and pigs of all ages *(Total of a and b below)*	490
a. Hogs and pigs used or to be used for breeding	491
b. Other hogs and pigs	492

Litters farrowed

	Number of litters
2. Litters farrowed on this place between –	
a. December 1, 1972 and May 31, 1973	493
b. June 1, 1973 and November 30, 1973	494

Hogs and pigs sold

	Total number sold in 1973	Market value of sales before taxes and expenses *CENTS NOT REQUIRED* Dollars	Cents
3. Hogs and pigs sold from this place in 1973	495	1 $	
4. Of the hogs and pigs sold, how many were sold as feeder pigs for further feeding?	496	1 $	

Section 27 Did you or anyone else have any SHEEP or LAMBS on this place in 1973?

YES ☐ *Complete this section*

NO ☐ *Go to Section 28*

	INVENTORY Number on this place December 31, 1973	Total number sold in 1973
1. Sheep and lambs of all ages *(Total of a, b, and c below)*	500	501
a. Lambs under 1 year old	502	
b. Ewes 1 year old or older	503	
c. Rams and wethers 1 year old or older	504	

	Value of sales *CENTS NOT REQUIRED* Dollars	Cents
2. What was the market value of sales, before taxes and expenses, of sheep, lambs, and wool sold from this place in 1973?	505 $	

Section 28 Did you or anyone else have any OTHER LIVESTOCK OR ANIMAL SPECIALTIES on this place in 1973?

YES ☐ *Complete this section*

NO ☐ *Go to Section 29*

	INVENTORY Number on this place December 31, 1973	Total number sold in 1973	Value of sales *CENTS NOT REQUIRED* Dollars	Cents
1. Horses of all ages *(Do not include ponies)*	510	511	1 $	
2. Ponies of all ages	512	513	1 $	
3. Mules, burros, and donkeys of all ages	514	515	1 $	
4. Angora goats	516	517	1 $	
5. Milk goats	518	519	1 $	
6. Other goats	520	521	1 $	
7. Hives of bees on this place and honey sold	522	523 Pounds of honey	1 $	
8. Mink	524	525 Mink and pelts	1 $	
9. Rabbits	526	527 Rabbits and pelts	1 $	
10. Chinchillas	528	529 Chinchillas and pelts	1 $	
11. All other livestock [14] – *Specify* _____	530	531	1 $	

▶ [14] *Include baby chicks at poultry hatcheries, fish in captivity except at fish hatcheries, worms, laboratory animals, etc.*

Section 29 MACHINERY and EQUIPMENT on this place on December 31, 1973 *(Include only equipment used in 1972 or 1973)*

Selected machinery and equipment on this place, December 31, 1973

	Total inventory December 31, 1973	Manufactured in 1969–1973
1. Automobiles	570	571
2. Motortrucks *(Include pickups)*	572	573
3. Wheel tractors other than garden tractors and motor tillers	574	575
4. Crawler tractors	576	577
5. Grain and bean combines, self-propelled only	580	581
6. Corn heads for combines	582	583
7. Mower conditioners	584	585
8. Pickup balers	586	587
9. Windrowers – pull and self-propelled *(Exclude side delivery rakes)*	588	589
10. Field forage harvesters, shear bar only	590	591

Value of all machinery and equipment on this place December 31, 1973

	CENTS NOT REQUIRED Dollars	Cents
11. Estimated market value of the items listed above and any other machinery and equipment usually kept on this place and used for the farm business	592 $	

Section 30 **PAYROLL AND EMPLOYMENT – Did you have any paid workers doing agricultural labor, employees of labor contractors or crew leaders who performed customwork, or other salaried employees working on this place in 1973?**

YES ☐ *Complete this section*

NO ☐ *Go to Section 31*

▶ *Please read before answering items 1, 2, and 3 below*

Hired farm/ranch workers – In addition to farm workers, include such persons as bookkeepers, office workers, maintenance people, etc., whose employment is primarily associated with agricultural production on this place even though they may not be doing agricultural labor. Do not include unpaid family workers or the proprietors or partners of unincorporated places.

Cash wages paid – Report gross payments in 1973 to employees before such deductions as Social Security, taxes, insurance premiums, etc. Include all wages, salaries, commissions, paid bonuses, vacation and sick leave pay. Do not include room and board, house rent, or other items paid in kind.

	Number of workers	Cash wages paid CENTS NOT REQUIRED Dollars	Cents
1. Hired farm/ranch workers – *For each of the following groups, report how many hired farm/ranch workers you employed and the amount of cash wages paid to them.*			
a. Regular workers (150 days or more)	593	1 $	
b. Seasonal workers (25–149 days)	594	1 $	
c. Casual workers (Less than 25 days)	595	1 $	
2. Contract workers hired through a crew leader or contractor			
a. What was the cost of contract labor?		596 $	
b. How many workers did the contractor furnish? *(Estimate if necessary.)*	597		
3. Salaried corporation officers			
a. If this farm is incorporated, how many corporation officers were salaried in 1973?	598		
b. What was the amount paid?		599 $	

Section 31 **ACCIDENTS on this place – Was any time lost (one or more work days) as a result of injuries incurred while working on this place in 1973?**

YES ☐ *Complete this section*

NO ☐ *Go to Section 32*

1. How many workers were injured? 600 _____ Number of workers injured
2. How many days were lost as a result of injuries? 601 _____ Total number of days lost
3. Did the injury(ies) result in a fatality? 602 1 ☐ Yes 2 ☐ No
4. Did the injury(ies) result in a permanent loss of an eye, hearing, a limb, etc.? 603 1 ☐ Yes 2 ☐ No

If "Yes," specify _____

Section 32 **INSECTICIDES, HERBICIDES, FUNGICIDES, OTHER PESTICIDES, LIME and OTHER CHEMICALS used on this place in 1973**

Include any of these materials paid for by you, your landlord, and custom operators. For each item listed, report acres only once, but report cost of all such materials used on these acres in 1973.

	Tons used	Acres on which used	Estimated cost (Do not include cost of applying) CENTS NOT REQUIRED Dollars	Cents
1. Lime *(Do not include land plaster or gypsum or lime for sanitation.)*	610	611	612 $	
2. Sprays, dusts, granules, fumigants, etc., to control –				
a. Insects on hay crops (alfalfa, timothy, etc.)		613	614 $	
b. Insects on other crops (corn, other grain, cotton, tobacco, potatoes, trees, vines, etc.)		615	616 $	
c. Nematodes in crops		617	618 $	
d. Diseases in crops and orchards (blights, smuts, rusts, etc.)		619	620 $	
e. Weeds or grass in crops *(Include both pre-emergence and post-emergence)*		621	622 $	
f. Weeds or brush in pasture		623	624 $	
g. Weeds on all other land (fence rows, ditch banks, road sides, etc.)		625	626 $	
3. Chemicals for defoliation or for growth control of crops or thinning of fruit		627	628 $	
4. Expenditures for insect control on livestock and poultry			629 $	

Section 33 **CONTRACTS – Did you have any CONTRACT or BINDING AGREEMENT to produce or market any farm products on this place in 1973?** *(Include oral and written agreements made more than 30 days prior to delivery.)*

YES ☐ *Complete this section*

NO ☐ *Go to Section 34 on page 12*

1. Mark (X) as many products as you produced and/or marketed under contract.

No.
1 ☐ Broilers
2 ☐ Turkeys
3 ☐ Eggs
4 ☐ Dairy products
5 ☐ Fat cattle
6 ☐ Feeder cattle/stocker cattle
7 ☐ Breeding cattle
8 ☐ Slaughter hogs

No.
9 ☐ Feeder pigs
10 ☐ Breeding hogs
11 ☐ Other livestock/poultry – *Specify in Column A below*
12 ☐ Corn
13 ☐ Soybeans
14 ☐ Wheat
15 ☐ Other grain

No.
16 ☐ Cotton
17 ☐ Seed crops
18 ☐ Vegetables – melons for fresh market
19 ☐ Vegetables for processing
20 ☐ Fruit, citrus, nuts for fresh market
21 ☐ Fruit for processing
22 ☐ Other crops – *Specify in Column A below*

2. For each product marked in item 1 above, enter the No. and name in column A and complete columns B through F.

A		B	C	D						E	F
Product under contract		*Enter the number for the **type of contract.*** No. 1–Production[15] 2–Marketing[16] 3–Production and marketing 4–Other	*Enter the number for the **type of contractor.*** No. 1 – Co-op 2 – Feed company 3 – Packer 4 – Processor 5 – Other	*From the **list below**, enter the number corresponding to the items furnished under the contract, in order of importance. (Start with the most important item.)*						How much did **you** receive from the contractor for the product covered by the contract?	What is your estimate of the total market value of the product covered by the contract?
Number from item 1 above	Name of crop or type of livestock			Most	2nd	3rd	4th	5th	6th	*(Dollars only)*	*(Dollars only)*
540		1	2	3	4	5	6	7	8	541 $	1 $
542		1	2	3	4	5	6	7	8	543 $	1 $
544		1	2	3	4	5	6	7	8	545 $	1 $
546		1	2	3	4	5	6	7	8	547 $	1 $
548		1	2	3	4	5	6	7	8	549 $	1 $

Column D – Numbers for Items Furnished by Contractor

No.
1 – Feed
2 – Feederstock, e.g., chicks, pullets, cattle, feeder pigs, etc.
3 – Seed
4 – Fertilizer

No.
5 – Chemicals
6 – Labor
7 – Machinery and equipment
8 – Buildings
9 – Harvesting
10 – Transportation

No.
11 – Processing/packing
12 – Credit
13 – Technical assistance
14 – Other
15 – None

▶[15] *Production contracts usually specify kind and/or amount of farm product to be produced and may specify variety or breed, operations to be performed during production, or inputs and technical assistance to be supplied by contractor.*

▶[16] *Marketing contracts usually specify kind and/or amount of farm product to be delivered but usually do not specify that contractor provides services or supplies or that particular operations or methods be used in production.*

3. For each product for which you had a contract or agreement, write the number and name of the product *(the same as in column A above)* and provide the information requested in columns G, H, and I.

Number from col. A above	Name of crop or type of livestock	G What percent of the total production of this product, on this farm, was sold under contract? *(Percent)*	H Was price to be received specified in the contract? Yes	H No	I Was the method of determining price to be received specified in the contract? Yes	I No
550		551 %	552 1 ☐	2 ☐	3 ☐	4 ☐
553		554 %	555 1 ☐	2 ☐	3 ☐	4 ☐
556		557 %	558 1 ☐	2 ☐	3 ☐	4 ☐
559		560 %	561 1 ☐	2 ☐	3 ☐	4 ☐
562		563 %	564 1 ☐	2 ☐	3 ☐	4 ☐

Section 34 **Production EXPENSES paid by you and others for this place in 1973**

Include your best estimates paid by you, your landlord, contractors, buyers and others for crops, livestock, or livestock products produced on this place.

		CENTS NOT REQUIRED Dollars	Cents
1. Livestock and poultry purchased–cattle, calves, hogs, pigs, sheep, lambs, goats, horses, baby chicks, poults, started pullets, etc.	630	$	
2. Total feed purchased for livestock and poultry–grain, hay silage, mixed feeds, concentrates, etc. *(Total dollars for a, b, c, and d)*	631	$	

	Tons	Tenths	Dollars	Cents
a. Commercially mixed formula feeds purchased – complete, supplement, concentrates *(Do not include ingredients purchased separately, such as soybean meal, cottonseed meal, and urea.)*	632	10	1 $	
b. Ingredients purchased such as soybean meal, cottonseed meal, urea, etc., millfeeds or other milling byproducts *(Do not include whole grains.)*	634	10	1 $	
c. Whole grains purchased such as corn, oats, barley, grain sorghum, wheat, rye, etc. *(Include cracked grain. Do not include millfeeds or other milling byproducts, or green chop.)*	636	10	1 $	
d. Hay, green chop, silage, etc.	638	10	1 $	

3. Animal health costs for livestock and poultry *(Include veterinarian services, serums, vaccines, tonics, medicines, etc.)*	639	$
4. Seeds, bulbs, plants, and trees purchased	640	$
5. Commercial fertilizer purchased – all forms, including rock phosphate and gypsym *(Report custom application costs in item 9.)*	641	$
6. Total gasoline and other petroleum fuel and oil purchased for the farm business – Diesel fuel, LP gas, butane, propane, piped gas, kerosene, fuel oil, motor oil, grease, etc.	642	$

	Farm fuel storage capacity on this place *(Gallons)*	Gallons purchased in 1973
a. Gasoline for the farm business	643	1
b. Diesel fuel for the farm business	644	1
c. LP gas, butane, propane for the farm business	645	1

		CENTS NOT REQUIRED Dollars	Cents
d. Motor oil, grease, piped gas, kerosene, and fuel oil for the farm business *(Report only expenses.)*	646	$	

7. Hired farm labor *(Add dollars reported in Section 30, items 1a, 1b, and 1c, and enter total here.)*	647	$	
8. Contract labor *(Copy dollars reported in Section 30, item 2a.)*	648	$	
9. Machine hire and customwork *(Include expenditures primarily for use of equipment and for customwork such as grinding and mixing feed, plowing, combining, corn picking, silo filling, spraying, dusting, fertilizing, grain hauling, drying, etc.)*	649	$	
10. Agricultural chemicals purchased *(Add dollars reported in Section 32 and enter total here.)*	650	$	
11. All other production expenses *(Include current operating expenses and depreciation, taxes, interest, cash rent, insurance, repairs, electricity, purchase of water, etc., for the farm business.)*	651	$	
12. **TOTAL PRODUCTION EXPENSES** *(Add dollars for items 1 through 11 and enter total here.)* →	652	$	
13. Of the total production expenses, how much was paid for by others (landlords, contractors, etc.)?	653	$	

Section 35 **MARKET VALUE, before taxes and expenses, of agricultural products sold from this place in 1973 – crops, livestock, livestock products, etc.**

Include market value of landlord's and contractor's share.

		CENTS NOT REQUIRED Dollars	Cents
1. Grains – corn for grain, small grains, soybeans for beans, grain sorghums, cowpeas for peas, dry beans, and dry peas	660	$	
2. Cotton and cottonseed	661	$	
3. Tobacco	662	$	
4. Field seeds, hay, forage, and silage	663	$	
5. Vegetables, sweet corn, and melons *(Do not include Irish potatoes and sweetpotatoes.)*	664	$	
6. Other field crops – peanuts, Irish potatoes, sweetpotatoes, sugar beets, sugarcane, popcorn, mint for oil, hops, etc. – *Specify* _____	665	$	
7. Fruits, nuts, and berries – apples, berries, citrus, grapes, peaches, pecans, pears, pineapples, etc.	666	$	
8. Nursery and greenhouse products sold *(Add dollars reported in Section 14, items 1 through 7d and enter the total here.)*	667	$	
9. Forest products sold *(Add dollars reported in Section 23 and enter the total here.)*	668	$	
10. Poultry and poultry products–broilers, other chickens, eggs, ducks, turkeys, etc. *(Copy dollars reported in Section 24, item 6.)*	669	$	
11. Cattle and calves sold *(Add dollars reported in Section 25, items 2 and 3 (do NOT include item 3a) and enter the total here.)*	670	$	
12. Dairy products – milk, cream, etc. *(Copy dollars reported in Section 25, item 4. Report goat dairy products in item 15 below.)*	671	$	
13. Hogs and pigs sold *(Copy dollars reported in Section 26, item 3.)*	672	$	
14. Sheep, lambs, and wool *(Copy dollars reported in Section 27, item 2.)*	673	$	
15. Other livestock – horses, mules, fur-bearing animals, bees, honey, goat dairy products, mohair, etc. *(Add dollars reported in Section 28, items 1 through 11, and enter the total here.)*	674	$	
16. **TOTAL MARKET VALUE OF ALL AGRICULTURAL PRODUCTS SOLD BEFORE TAXES AND EXPENSES** *(Add dollars entered in items 1 through 15 above and enter total here.)* →	675	$	
17. Of the market value of all agricultural products sold, how much was received by others (landlords, contractors, etc.)?	676	$	

Section 36 FARM RELATED INCOME received in 1973

Report amount received before taxes and expenses

		CENTS NOT REQUIRED Dollars	Cents
1. Customwork and other agricultural services provided for farmers and others – plowing, planting, spraying, harvesting, preparation of products for market, etc.	677	$	
2. Recreational services – providing hunting, fishing, picnicking, camping, boarding and lodging, or other recreational facilities on this place	678	$	
3. Payments you received for participation in Government farm programs *(Do not include redeemable loans.)*	679	$	
4. Gross cash rent or payments received from renting out farm land *(Include payments for livestock pastured on a per-head basis, per month basis, per pound gain basis, etc.)*	680	$	

Section 37 TYPE OF ORGANIZATION, OPERATOR CHARACTERISTICS, AND RELATED INFORMATION

Part A – Type of Organization, Farm Work, and Nonfarm Business Acitvity

1. Mark (X) the box which best describes the type of organization. (690)
   - 1 ☐ Sole proprietorship – individual or joint with family
   - 2 ☐ Partnership, including family partnerships
   - 3 ☐ Corporation, including family corporations
   - 4 ☐ Other, such as cooperative estate or trust, Indian reservation, prison farm, grazing association, etc. – *Specify* _____

▶ ***Answer questions 2–4 for the type of organization marked in item 1 above.***

2. Is this primarily a family or nonfamily operation? (691)
   - 0 ☐ Primarily family
   - 1 ☐ Primarily nonfamily

3. How is the farm work performed?
   - 2 ☐ By family only
   - 3 ☐ Mostly by family
   - 4 ☐ Mostly by hired labor
   - 5 ☐ About half family and half hired labor
   - 6 ☐ Hired labor only

4. Are there any other business or professional activities associated with this place?
   - 7 ☐ No, farming only
   - 8 ☐ Yes, there are other activities but farming is primary
   - 9 ☐ Yes, the activities other than farming are primary

   } *Specify* _____

   If you mark either box 8 or 9, specify what the other activities are such as feed mill, gas station mechanic, teacher, lawyer, etc.

Part B – Farm Operator Characteristics and Related Information for Sole Proprietorship or Family Farms and Partnership Operations

● ***Corporations and Other Organizations Omit this Section and Skip to Section 38.***

1. Where does the operator or person in charge of this farm or ranch operation live? (695)
   - 1 ☐ On this place
   - 2 ☐ On another farm
   - 3 ☐ In a city or town
   - 4 ☐ In a rural area but not on a farm

2. What was the earliest year the operator (or one or more partners, if partnership) began to operate any part of this place? (696) _____ Year

3. How old is the operator (or if partnership, the age of the various partners)?

		Years old
a. Operator or senior partner	697	
b. Second partner	698	
c. Third partner	699	
d. Fourth partner	700	

4. Operator's or senior partner's race (702)
   - 1 ☐ White
   - 2 ☐ Negro or Black
   - 3 ☐ American Indian
   - 4 ☐ Mexican; Puerto Rican; Spanish, Central, or South American origin
   - 5 ☐ Oriental
   - 6 ☐ Other – *Specify what race* _____

5. What was the principal occupation of the operator or person in charge of this place in 1973? (703)
   - 1 ☐ Farming/ranching
   - 2 ☐ Other – *Specify* _____

6. What was the major source of the total business income? (704)
   - 1 ☐ Sale of farm/ranch products
   - 2 ☐ Other farm/ranch related income
   - 3 ☐ Nonfarm/nonranch related income

7. What percentage of the gross income from all businesses was derived from farming/ranching in 1973? (705)
   - 1 ☐ Less than 25%
   - 2 ☐ 25% to 49%
   - 3 ☐ 50% to 75%
   - 4 ☐ 75% or more

8. How many days did each member of the family or partnership work off the place in 1973? *(Include work at a nonfarm job, business, profession, or on someone else's farm. Do not include exchange farm work.)* [*Mark (X) one for each applicable line*]

		None	1–49 days	50–99 days	100–149 days	150–199 days	200 days or more
a. Operator or senior partner	718	1	2	3	4	5	6
b. Spouse or second partner	719	1	2	3	4	5	6
c. Others or third partner	720	1	2	3	4	5	6
d. Others or fourth partner	721	1	2	3	4	5	6

9. How much income did you and members of your family (or members of the partnership and their families) receive in 1973 from each of the following sources?

		Dollars only
a. Operation of a nonfarm business or professional practice (net after expenses)	722	$
b. Cash wages, salaries, commissions, and tips, from all jobs (amount before deducting income taxes and other withholding items)	723	$
c. Interest and dividends	724	$
d. Federal Social Security, pensions, retirement pay, veterans payments, annuities, unemployment insurance, workman's compensation, and old age assistance	725	$
e. Rental income of nonfarm property (net after deduction of expenses)	726	$

Section 38 FARM CREDIT

1. Were there any real estate mortgages, deeds of trust or land purchase contracts on farm land and buildings owned by you on December 31, 1973? 735
   1 ☐ Yes – *Answer a and b*
   2 ☐ No
   3 ☐ No land owned
   } *Skip to item 2*

   a. What is the amount owed on December 31, 1973 to a Federal Land Bank, Farmers Home Administration, an insurance company, a commercial or savings bank, and/or a production credit association? 736 $ _____

   b. What is the amount owed on December 31, 1973 for all other real estate debt – person from whom you purchased the land and buildings, another individual, a savings and loan association, and/or a mortgage or investment company? 737 $ _____

2. Were any chattel mortgages, sales contracts, or unsecured notes owed by you on December 31, 1973 for operating this farm/ranch business? 738
   1 ☐ Yes – *Answer a and b*
   2 ☐ No – *Skip to Section 39*

   a. What is the amount owed on December 31, 1973 to a commercial or savings bank, a production credit association, and/or Farmers Home Administration? 739 $ _____

   b. What is the amount owed on December 31, 1973 to an individual or firm (farm supply, machinery dealer, etc.) other than specified above? 740 $ _____

Section 39 IDENTIFICATION

1. Did you pay wages to employees in 1973 for which you filed withholding tax returns? 741
   1 ☐ Yes – *Answer a and b below*
   2 ☐ No – *Skip to item 2*

   a. Is the Employer Identification (EI) Number printed in the upper right corner of the address label the SAME as that used for this establishment on your latest Employer's Federal Tax Return, Treasury Form 941 or 943? 742
      1 ☐ Yes
      2 ☐ No – *Enter correct EI Number* → 9 digits ☐☐–☐☐☐☐☐☐☐

   b. Did this establishment also use any other Employer Identification (EI) Number(s) during 1973? 743
      1 ☐ Yes – *Enter EI Number(s)* → 9 digits ☐☐–☐☐☐☐☐☐☐ / ☐☐–☐☐☐☐☐☐☐
      2 ☐ No

Enter the company name, address (street name and number, city, State, ZIP code), and EI number. If more space is needed use the "Remarks" section.

2. Is this place owned or controlled by another company? 744
   1 ☐ Yes →
   2 ☐ No

   Owning or controlling company
   EI No. (9-digits) ☐☐–☐☐☐☐☐☐☐

3. Does this place own or control any other company or companies? 745
   1 ☐ Yes →
   2 ☐ No

   Owned or controlled company
   EI No. (9-digits) ☐☐–☐☐☐☐☐☐☐

4. Person preparing this report	Name	Date	Telephone	
	Please print	746	Area code 747	Number

REMARKS

Section 30 **PAYROLL AND EMPLOYMENT – Did you have any paid workers doing agricultural labor, employees of labor contractors or crew leaders who performed customwork, or other salaried employees working on this place in 1973?**

YES ☐ *Complete this section*

NO ☐ *Go to Section 31*

▶ *Please read before answering items 1, 2, and 3 below*

Hired farm/ranch workers – In addition to farm workers, include such persons as bookkeepers, office workers, maintenance people, etc., whose employment is primarily associated with agricultural production on this place even though they may not be doing agricultural labor. Do not include unpaid family workers or the proprietors or partners of unincorporated places.

Cash wages paid – Report gross payments in 1973 to employees before such deductions as Social Security, taxes, insurance premiums, etc. Include all wages, salaries, commissions, paid bonuses, vacation and sick leave pay. Do not include room and board, house rent, or other items paid in kind.

	Number of workers	Cash wages paid CENTS NOT REQUIRED Dollars	Cents
1. Hired farm/ranch workers – *For each of the following groups, report how many hired farm/ranch workers you employed and the amount of cash wages paid to them.*			
a. Regular workers (150 days or more)	593	1 $	
b. Seasonal workers (25–149 days)	594	1 $	
c. Casual workers (Less than 25 days)	595	1 $	
2. Contract workers hired through a crew leader or contractor			
a. What was the cost of contract labor?		596 $	
b. How many workers did the contractor furnish? *(Estimate if necessary.)*	597		
3. Salaried corporation officers			
a. If this farm is incorporated, how many corporation officers were salaried in 1973?	598		
b. What was the amount paid?		599 $	

Section 31 **WORK CONNECTED INJURIES AND ILLNESSES – Were there any work connected injuries that required more than first aid treatment, or work connected illnesses or death to workers on this place in 1973? (Do not include deaths, injuries, or illnesses to employees of contractors.)**

YES ☐ *Complete this section*

NO ☐ *Go to Section 32*

If Occupational Safety and Health Administration (OSHA) records are available, enter the figures for hired workers in column B. If OSHA records are not available make entries in column C.

	A Operator and unpaid family workers	Hired workers (Include paid members of the operator's family) B From OSHA records	C OSHA records not available
1. Number of non-fatal cases			
a. Without lost workdays*	760	761	762
b. With lost days*	763	764	765
(1) Number of lost workdays*	766	767	768
2. Number of fatalities	769	770	771

▶ *These terms are defined in OSHA materials sent to employers by the U.S. Department of Labor.*

Section 32 **INSECTICIDES, HERBICIDES, FUNGICIDES, OTHER PESTICIDES, LIME and OTHER CHEMICALS used on this place in 1973**

Include any of these materials paid for by you, your landlord, and custom operators. For each item listed, report acres only once, but report cost of all such materials used on these acres in 1973.

	Tons used	Acres on which used	Estimated cost (Do not include cost of applying) CENTS NOT REQUIRED Dollars	Cents
1. Lime *(Do not include land plaster or gypsum or lime for sanitation.)*	610	611	612 $	
2. Sprays, dusts, granules, fumigants, etc., to control –				
a. Insects on hay crops (alfalfa, timothy, etc.)		613	614 $	
b. Insects on other crops (corn, other grain, cotton, tobacco, potatoes, trees, vines, etc.)		615	616 $	
c. Nematodes in crops		617	618 $	
d. Diseases in crops and orchards (blights, smuts, rusts, etc.)		619	620 $	
e. Weeds or grass in crops *(Include both pre-emergence and post-emergence)*		621	622 $	
f. Weeds or brush in pasture		623	624 $	
g. Weeds on all other land (fence rows, ditch banks, road sides, etc.)		625	626 $	
3. Chemicals for defoliation or for growth control of crops or thinning of fruit		627	628 $	
4. Expenditures for insect control on livestock and poultry			629 $	

Section 36 TYPE OF ORGANIZATION, FARM OPERATOR CHARACTERISTICS, and related information

1. Mark (X) the one box which best describes the way this place was operated in 1973. 690
   - 1 ☐ Operated by sole proprietorship (either individual or joint with family), excluding partnerships and corporations – *Skip to Part A below*
   - 2 ☐ Operated by a partnership, including family partnerships – *Skip to Part B below*
   - 3 ☐ Operated by a corporation, including family corporations – *Skip to Part D below*
   - 4 ☐ Operated under a system other than those above, such as cooperative, estate or trust, prison farm, grazing association, Indian reservation, etc. – *Skip to Section 37 on page 14*

Part A – SOLE PROPRIETORSHIP

1. Where does the operator or person in charge of this farm or ranch operation live? 695
   - 1 ☐ On this place
   - 2 ☐ On another farm
   - 3 ☐ In a city or town
   - 4 ☐ In a rural area not on a farm
2. In what year did you begin to operate any part of the land now in this place? 696 _____ Year
3. What is the operator's age? 697 _____ Years old
4. Race – *Mark (X) the appropriate box* 702
   - 1 ☐ White
   - 2 ☐ Negro or Black
   - 3 ☐ American Indian
   - 4 ☐ Mexican; Puerto Rican; Spanish, Central, or South American origin
   - 5 ☐ Oriental
   - 6 ☐ Other – *Specify what race* _____
5. What was your principal occupation in 1973? 703
   - 1 ☐ Farming
   - 2 ☐ Other – *Specify* _____

▶ ***AFTER COMPLETING PART A, SKIP TO PART C***

Part B – PARTNERSHIP

1. How many partners were actively engaged in this business in 1973? 706 _____ Number of partners
2. How many partners lived –

		Number of partners
a. On this place?	707	
b. On another farm?	708	
c. In a city or town?	709	
d. In a rural area, not on a farm?	710	

3. What was the earliest year one or more of these partners began to operate any part of the land now in this place? 711 _____ Year
4. How old are the various members of this partnership?

		Years old
a. Senior partner	712	
b. Second partner	713	
c. Third partner	714	
d. Fourth partner	715	

5. How many members of this partnership are – 716

		Number of partners
a. White?	1	
b. Negro or Black?	2	
c. American Indian?	3	
d. Mexican; Puerto Rican; Spanish, Central, or South American origin?	4	
e. Oriental?	5	
f. Other? – *Specify* _____	6	

6. Considering all members of this partnership together, what was the principal occupation in 1973? 717
   - 1 ☐ Farming
   - 2 ☐ Other – *Specify* _____

▶ ***AFTER COMPLETING PART B, CONTINUE WITH PART C***

Part C – SOLE PROPRIETORSHIP OR PARTNERSHIP OPERATIONS – *Corporations and Other Organizations Omit this Part and Skip to Part D.*

1. How many days did each member of the family or partnership work off the place in 1973? *(Include work at a nonfarm job, business, profession, or on someone else's farm. Do not include exchange farm work.)*

[*Mark (X) one for each applicable line.*]

		None	1–49 days	50–99 days	100–149 days	150–199 days	200 days or more
a. Operator or Senior partner	718	1	2	3	4	5	6
b. Spouse or second partner	719	1	2	3	4	5	6
c. Others or third partner	720	1	2	3	4	5	6
d. Others or fourth partner	721	1	2	3	4	5	6

2. How much did you and members of your family or members of the partnership and their families (if a partnership) receive in 1973 from each of the following sources?

		Dollars only
a. Operation of a nonfarm business or professional practice (net after expenses)	722	$
b. Cash wages, salaries, commissions, and tips from all jobs (amount before deducting income taxes and other withholding items)	723	$
c. Interest and dividends	724	$
d. Federal Social Security, pensions, retirement pay, veterans' payments, annuities, unemployment insurance, workman's compensation, and old age assistance	725	$
e. Rental income of nonfarm property (net after deduction of expenses)	726	$

▶ ***AFTER COMPLETING PART C, SKIP TO SECTION 37 ON PAGE 14***

Part D – CORPORATION OPERATIONS

1. What type of corporation operated this place in 1973? 727
   - 1 ☐ Family farm/ranch corporation
   - 2 ☐ Independent corporation (without any interlocking ownership or control by another corporation and not a family corporation)
   - 3 ☐ Parent corporation with subsidiaries – *Skip to item 8*
   - 4 ☐ Subsidiary of another corporation – *Skip to Section 37*
2. In what year was this farm/ranch business incorporated? 728 _____ Year
3. Is the stock traded on any established stock exchange? 729
   - 1 ☐ Yes – *Skip to Section 37 on page 14*
   - 2 ☐ No – *Go to item 4*

		Number of shareholders
4. How many shareholders did this corporation have in 1973?	730	
5. How many of these shareholders are related by blood or marriage?	731	
6. How many shareholders constitute a majority of ownership?	732	
7. How many shareholders are actively engaged in the day-to-day management of the corporation (exclusive of hired workers and others with no management responsibilities)?	733	

▶ ***AFTER COMPLETING ITEMS 4–7, SKIP TO SECTION 37 ON PAGE 14.***

8. What is the major source of gross sales or business income for the parent corporation or company? 734
   - 1 ☐ Farming
   - 2 ☐ Supplying farm production inputs
   - 3 ☐ Processing of farm products
   - 4 ☐ Wholesaling or retailing food or fiber products
   - 5 ☐ Combination of supplying inputs, processing, and wholesaling or retailing
   - 6 ☐ Other business outside the food and fiber industry

DUE DATE: 20 DAYS AFTER RECEIPT OF FORM

O.M.B. No. 41S-74008; Approval Expires December 31, 1975

FORM 74-A20
(1-28-74)

U.S. DEPARTMENT OF COMMERCE
SOCIAL AND ECONOMIC STATISTICS ADMINISTRATION
BUREAU OF THE CENSUS

CENSUS OF AGRICULTURE — 1974

PRELIMINARY SURVEY OF SELECTED OPERATIONS

NOTICE – Response to this inquiry is required by law (Title 13, U.S. Code). By the same law your report to the Census Bureau is confidential. It may be seen only by sworn Census employees and may be used only for statistical purposes. This census report cannot be used for purposes of taxation, investigation, or regulation. The law also provides that copies retained in your files are immune from legal process.

In correspondence pertaining to this report, please refer to this Census File Number

+100

(Please correct any error in name and address including ZIP code)

Return your completed report to

Bureau of the Census
1201 East Tenth Street
Jeffersonville, Indiana 47130

CENSUS USE ONLY

+101	+102
+103	+104

INSTRUCTIONS

The purpose of this survey is to provide for improved coverage of large, complex, or specialized agriculture operations in the 1974 Census of Agriculture.

An Employer Identification (EI) Number is the 9-digit number used on the Employer's Annual Tax Return for Agricultural Employees (Form 943) or the Employer's Quarterly Federal Tax Return (Form 941).

Employer Identification (EI) Numbers are requested so we can eliminate duplication in our mailing list preparation and avoid sending you unnecessary 1974 Census of Agriculture report forms.

Include in this report all subsidiaries, that is, firms in which your company owns more than fifty percent of the outstanding voting stock, as well as affiliated firms in which your company has the power to direct or cause the direction of the management and policies.

If you receive more than one copy of this form, please mark all extra copies as duplicates and enclose them with your return.

A preaddressed envelope is enclosed for your convenience.

***NOTE:** If you need more space in any section, continue in Remarks on page 6 or attach a separate sheet of paper.*

Section 1 AGRICULTURAL ACTIVITY

At any time during 1973 or 1974 did the addressee **produce** any of the following items or **have** any of the following livestock on hand? *Include activities of any associated or subsidiary companies.*

	YES	NO
1. Grains (corn, sorghums, wheat, rice, soybeans, all other grains)	☐	☐
2. Vegetables, melons	☐	☐
3. Fruits and tree nuts (include citrus and berries)	☐	☐
4. Horticultural crops (mushrooms, nursery and greenhouse products, sod, etc.)	☐	☐
5. All other crops (hay, pasture, cotton, tobacco, peanuts, sugar crops, Irish potatoes, etc.)	☐	☐
6. Cattle, hogs, sheep, goats	☐	☐
7. Dairy products	☐	☐
8. Feedlot operation (cattle, hogs, sheep, etc.)	☐	☐
9. Poultry, eggs	☐	☐
10. Animal specialties (such as horses, rabbits, fur-bearing animals in captivity, fish in captivity, etc.)	☐	☐
11. Forest products on farms	☐	☐
12. Any other agricultural production *Describe*	☐	☐

_____

_____

_____

If you answered "Yes" to ANY of the items above, go to Section 2 on page 2.

If you answered "No" to ALL of the items above, skip to Section 3 on page 3.

FORM 74-A20 (1-28-74)

Section 2 LIST OF AGRICULTURAL PRODUCTION UNITS OPERATED DURING 1973 OR 1974

In January 1975, you will be asked to complete a Census of Agriculture report form covering calendar year 1974 for each **agricultural production unit** which meets BOTH of the following requirements:

1. Separate records (or adequate estimates) are maintained of operating expenses, sales, livestock inventories, machinery and equipment, crop acreages and production,

AND

2a. The agricultural production unit is at a separate physical location

OR

b. If two or more units are at the same location but they are operated as distinctly separate units.

Unit number (a)	Name (if individual, enter first name, middle initial, last name), address, and Employer Identification (EI) Number by which you identify each agricultural production unit (b)	Location If a unit is located in more State (c)
1	CENSUS USE ONLY +202 -1 EI No. → –	-7
	-2 Name	-7
	-4 Number and street	-7
	-5 City State ZIP code	-7
2	CENSUS USE ONLY +202 -1 EI No. → –	-7
	-2 Name	-7
	-4 Number and street	-7
	-5 City State ZIP code	-7
3	CENSUS USE ONLY +202 -1 EI No. → –	-7
	-2 Name	-7
	-4 Number and street	-7
	-5 City State ZIP code	-7
4	CENSUS USE ONLY +202 -1 EI No. → –	-7
	-2 Name	-7
	-4 Number and street	-7
	-5 City State ZIP code	-7

(Farms, Ranches, etc.)

Use one unit number in column (a) for each separate agricultural production unit (farm, ranch, feedlot, greenhouse, etc.)which meets the requirements listed in items 1 and 2 at the left. In column (b) list name, address, and Employer Identification (EI) Number for each agricultural production unit; then complete columns (c) through (h).

When estimating the annual gross receipts from agricultural production for column (g), include the contractors' or landlords' share. Also include the estimated market value of all cattle fed on a custom or contract basis. If the agricultural production unit is a feedlot or has livestock feeding operations, be sure to complete Section 5 on page 5 when you reach that section.

Do NOT include in this list any farm, ranch, or other agricultural production unit for which the addressee is only the landlord and some other person (or organization) is the operator.

of production units *than one county, list each county*		Principal products produced *Mark (X) as many as apply* (f)	Estimated annual gross receipts from agricultural production *Mark (X) one* (g)	Employees (as of the pay period including March 12, 1974) (h)
County (d)	Acres (e)			
		1 ☐ Crops 2 ☐ Livestock 3 ☐ Poultry 4 ☐ Horticulture 5 ☐ Other – *Describe*	-8 1 ☐ $1,000,000 or more 2 ☐ $500,000–$999,999 3 ☐ $100,000–$499,999 4 ☐ $50,000–$99,999 5 ☐ $10,000–$49,999 6 ☐ Less than $10,000	-9 *(Number)* _____
		1 ☐ Crops 2 ☐ Livestock 3 ☐ Poultry 4 ☐ Horticulture 5 ☐ Other – *Describe*	-8 1 ☐ $1,000,000 or more 2 ☐ $500,000–$999,999 3 ☐ $100,000–$499,999 4 ☐ $50,000–$99,999 5 ☐ $10,000–$49,999 6 ☐ Less than $10,000	-9 *(Number)* _____
		1 ☐ Crops 2 ☐ Livestock 3 ☐ Poultry 4 ☐ Horticulture 5 ☐ Other – *Describe*	-8 1 ☐ $1,000,000 or more 2 ☐ $500,000–$999,999 3 ☐ $100,000–$499,999 4 ☐ $50,000–$99,999 5 ☐ $10,000–$49,999 6 ☐ Less than $10,000	-9 *(Number)* _____
		1 ☐ Crops 2 ☐ Livestock 3 ☐ Poultry 4 ☐ Horticulture 5 ☐ Other – *Describe*	-8 1 ☐ $1,000,000 or more 2 ☐ $500,000–$999,999 3 ☐ $100,000–$499,999 4 ☐ $50,000–$99,999 5 ☐ $10,000–$49,999 6 ☐ Less than $10,000	-9 *(Number)* _____

FORM 74-A20 (1-28-74)

Section 3 LIST OF AGRICULTURAL SERVICE ESTABLISHMENTS

At any time during 1973 or 1974 did the addressee perform any of the following CONTRACT BASIS? *Include activities of any associated or subsidiary companies.*

1. Soil preparation services (plowing, fertilizing, weed control prior to
2. Crop services (planting; cultivating; disease, insect, or weed control; cotton ginning; preparation of crops for market; etc.) . . . . . .
3. Veterinary services by licensed practitioners . . . . . .
4. Animal services, except veterinary (artificial insemination; boarding, training, or grooming of animals; etc.) . . . . . .
5. Farm labor and management services (labor contractors, crew leaders, citrus caretakers, etc.) . . . . . .
6. Landscape and horticultural services (planning, planting, or caring gardens, shrubs, trees, etc.) . . . . . .

- ***If you answered YES to ANY of the above, complete section below.***
- ***If you answered NO to ALL of the above, skip to Section 4 on page 4.***

Unit number	Name (if individual, enter first name, middle initial, last name), address, and Employer Identification (EI) Number by which you identify each agricultural service establishment (a)	Type of agricultural service performed *Mark (X) one* (b)
1	CENSUS USE ONLY +301 EI No. → -1 — -6 -2 Name -4 Number and street -5 City State ZIP code	1 ☐ Soil preparation 2 ☐ Crop services 3 ☐ Veterinary services 4 ☐ Animal services 5 ☐ Labor services 6 ☐ Landscape and horticultural services
2	CENSUS USE ONLY +301 EI No. → -1 — -6 -2 Name -4 Number and street -5 City State ZIP code	1 ☐ Soil preparation 2 ☐ Crop services 3 ☐ Veterinary services 4 ☐ Animal services 5 ☐ Labor services 6 ☐ Landscape and horticultural services
3	CENSUS USE ONLY +301 EI No. → -1 — -6 -2 Name -4 Number and street -5 City State ZIP code	1 ☐ Soil preparation 2 ☐ Crop services 3 ☐ Veterinary services 4 ☐ Animal services 5 ☐ Labor services 6 ☐ Landscape and horticultural services
4	CENSUS USE ONLY +301 EI No. → -1 — -6 -2 Name -4 Number and street -5 City State ZIP code	1 ☐ Soil preparation 2 ☐ Crop services 3 ☐ Veterinary services 4 ☐ Animal services 5 ☐ Labor services 6 ☐ Landscape and horticultural services

services for others on a FEE OR

	YES	NO
planting, etc.)	☐	☐
harvesting;	☐	☐
	☐	☐
showing,	☐	☐
managers,	☐	☐
of lawns,	☐	☐

Estimated annual gross receipts from agricultural services *Mark (X) one* (c)	Are agricultural services receipts 50% or more of your TOTAL receipts for this establishment? (d)	Is this agricultural service operation conducted as part of any agricultural production unit in Section 2? (e)	Employees (as of the pay period including March 12, 1974) (f)
-8 1 ☐ $50,000 or more 2 ☐ $10,000–$49,999 3 ☐ $1,000–$9,999 4 ☐ Less than $1,000	1 ☐ Yes 2 ☐ No	1 ☐ Yes – *Enter unit number from Section 2* . . . _____ 2 ☐ No	-9 *(Number)* _____
-8 1 ☐ $50,000 or more 2 ☐ $10,000–$49,999 3 ☐ $1,000–$9,999 4 ☐ Less than $1,000	1 ☐ Yes 2 ☐ No	1 ☐ Yes – *Enter unit number from Section 2* . . . _____ 2 ☐ No	-9 *(Number)* _____
-8 1 ☐ $50,000 or more 2 ☐ $10,000–$49,999 3 ☐ $1,000–$9,999 4 ☐ Less than $1,000	1 ☐ Yes 2 ☐ No	1 ☐ Yes – *Enter unit number from Section 2* . . . _____ 2 ☐ No	-9 *(Number)* _____
-8 1 ☐ $50,000 or more 2 ☐ $10,000–$49,999 3 ☐ $1,000–$9,999 4 ☐ Less than $1,000	1 ☐ Yes 2 ☐ No	1 ☐ Yes – *Enter unit number from Section 2* . . . _____ 2 ☐ No	-9 *(Number)* _____

FORM 74-A20 (1-28-74)

Section 4 AGRICULTURE BUSINESS RELATED ACTIVITIES DURING 1973 OR 1974

Did or will the addressee receive $50,000 or more estimated gross receipts from business activities other
Include activities of any associated or subsidiary companies.

☐ YES – *Complete this section* ☐

Part A – Agricultural Related Production, Processing, and Supplying Activities

1. Did the addressee, or any of its subsidiaries –
   - a. Produce and supply any farm inputs to its own farming/ranching
   - b. Process any farm products from its own farming/ranching operations?

Part B – Agricultural Related Contractual Activities

1. Did the addressee, or any of its subsidiaries, have any of the following types of contracts with farmers/ranchers or others producing farm products?
   - a. Contracts to produce specific commodities . . . . . .
   - b. Contracts to purchase farm products for future delivery . . . . . .
   - c. Forward booking contracts to provide farm supplies such as feed

Part C – Kinds of Other Activities

Report all types of manufacturing, processing, wholesaling, retailing, and other functions performed by the addressee or any of its subsidiaries in 1973 or 1974 for both agricultural and non-agricultural activities. For example, if the firm sold mainly (90 percent or more of gross receipts) feed, seed, and fertilizer but it also sold a few appliances (refrigerators, TV's, radios, etc.), the box in

Kind of business activity

Mark (X) each type of activity in which this firm was engaged during 1973 or 1974, then complete columns (b) and (c).

(a)

1. RELATED TO AGRICULTURE

a. Manufacture, distribution, sale of farm supplies (feed, fertilizer, farm machinery, seed, etc.) . . . . . +406 1 ☐

b. Processing of crops, poultry, livestock (slaughter plant, meat packing, processing, canning, milling) . . . . . +407 1 ☐

c. Wholesaling, retailing of farm products (grain elevators, livestock auctions, produce markets, other food stores including supermarkets, etc.) . . . . . +408 1 ☐

d. Other activities related to farm products +409

Specify _____ 1 ☐

2. UNRELATED ACTIVITIES

a. Manufacture of non-agricultural products . . . . . +410 1 ☐

b. Wholesaling, retailing of non-agricultural products . . . . . +411 1 ☐

c. Services (insurance, banking, etc.) . . . . . +412 1 ☐

d. Other business activities . . . . . +413 1 ☐

than those reported in Section 2 (Agricultural Production) and Section 3 (Agricultural Services) in 1974?

NO – *Skip to Section 5 on page 5*

	NO	YES – *If YES, specify what commodities or products*
+401 operations?	2 ☐	1 ☐ → _____
+402	2 ☐	1 ☐ → _____

	NO	YES – *If YES, specify what commodities*
+403	2 ☐	1 ☐ → _____
+404	2 ☐	1 ☐ → _____
+405 or fertilizer	2 ☐	1 ☐ → _____

column (a) opposite item 1a should be marked and "feed, seed, and fertilizer" written in column (b) with the appropriate box marked in column (c) to show the estimated annual gross receipts. If the sales of appliances accounted for more than 10 percent of the gross receipts, that activity should be reported as a separate item on line 2b.

Principal product, kind of retail or wholesale business, type of service, etc. *List three or less* (b)	Estimated annual gross receipts *Include value of products transferred to other establishments, plants, or branches of this organization* *Mark (X) only one* (c)				
	Less than $50,000	$50,000 – $99,999	$100,000 – $499,999	$500,000 – $999,999	$1,000,000 or more
Product, business	-1 1 ☐	2 ☐	3 ☐	4 ☐	5 ☐
Product	-1 1 ☐	2 ☐	3 ☐	4 ☐	5 ☐
Product, business	-1 1 ☐	2 ☐	3 ☐	4 ☐	5 ☐
Product, business, service, etc.	-1 1 ☐	2 ☐	3 ☐	4 ☐	5 ☐
Product	-1 1 ☐	2 ☐	3 ☐	4 ☐	5 ☐
Product, business	-1 1 ☐	2 ☐	3 ☐	4 ☐	5 ☐
Product, business, service	-1 1 ☐	2 ☐	3 ☐	4 ☐	5 ☐
Product, business, service, etc.	-1 1 ☐	2 ☐	3 ☐	4 ☐	5 ☐

Section 5 FEEDLOT OPERATIONS

1. At any time during 1973 or 1974 did the addressee (or any of its subsidiaries) have any cattle feedlot operations? . . . . . .
   - ☐ No – *Skip to item 2* →
   - ☐ Yes – *Complete items a–d and item 2*

   a. What was the one-time capacity of the feedlot(s)? . . . . . +501 _____ Number of head

   b. How many cattle (including custom fed) were marketed from the feedlot(s) in 1973? +502 _____ Number of head

   c. What percentage of the cattle marketed from the feedlot(s) in 1973 were custom fed for others? . . . . . +503 _____ Percent

   d. For how many participants, investors, individuals, or groups of individuals did you feed cattle on a custom basis in 1973? +504 _____ Number

2. At any time during 1973 or 1974 did the addressee or any of its subsidiaries have any other livestock feeder operations?
   - ☐ Yes – *Complete a and b*
   - ☐ No – *Go to Section 6*

a. Kinds of livestock	b. One-time capacity of the feedlot(s)
Hogs and pigs	+505
Sheep	+506
Other – *Specify*	+507
	+508
	+509

Section 6 TYPE (LEGAL FORM) OF ORGANIZATION

1. Mark (X) the one box which best describes the addressee.

+601

1 ☐ Operated by a SOLE PROPRIETORSHIP (Defined as a farm or business organization controlled and operated by an individual.) Includes family operations that are **not** incorporated or **not** a partnership – *Skip to Section 7*

2 ☐ Operated by a PARTNERSHIP, including family partnerships (Defined as two or more persons that have agreed on the amount of their contribution (capital and effort) and the distribution of profits.) – *Skip to Section 7*

3 ☐ Operated by a CORPORATION, including family corporations (Defined as a legal entity or artificial person created under the laws of a State to carry on a business. This definition does **not** include cooperatives–see check box 4 below.) – *Complete items 3–7*

4 ☐ Operated by OTHER, such as cooperative (defined as an incorporated or unincorporated enterprise or association created and formed jointly by the members), estate or trust (defined as a fund of money or property

5. Indicate the percent of total business receipts of the corporation reported in item 4 involved in each of the following activities.

	Approximate percentage of total corporation receipts
a. Farming/ranching (production of agricultural products)	+605
b. Supplying farm production inputs	+606
c. Processing of farm products	+607
d. Wholesaling or retailing of farm products	+608
e. Other business outside the food and fiber industry	+609
TOTAL →	100%

administered for the benefit of another individual or organization), prison farm, grazing association, Indian reservation, etc. – *Complete item 2, then skip to Section 7*

Specify _____

2. What percentage of the total business receipts of this organization was from farming or ranching? . . . . . +602

1 ☐ Less than 25%
2 ☐ 25% to 49%
3 ☐ 50% to 74%
4 ☐ 75% or more

TO BE COMPLETED BY CORPORATIONS ONLY *(Items 3–7)*

3. Which of the following best describes this corporation?
Mark (X) one box

+603

1 ☐ Family farm/ranch corporation

2 ☐ Independent corporation (without any interlocking ownership or control by another corporation and not a family corporation)

3 ☐ Parent corporation with subsidiaries (a corporation owning or controlling another corporation)

4 ☐ Subsidiary of another corporation (a company which is controlled by another corporation, usually through ownership of all or a majority of its outstanding stock)

4. Mark (X) one box to indicate the approximate size of total business receipts (farm and nonfarm) of the corporation during 1973.
Include parent corporations and their affiliates. . . . . . +604

1 ☐ Less than $100,000
2 ☐ $100,000–$499,999
3 ☐ $500,000–$999,999
4 ☐ $1,000,000–$4,999,999
5 ☐ $5,000,000 and over

6. In what year did this corporation begin to produce agricultural products? . . . . . +610 _____ Year

7. Is this a privately held corporation? (Defined as all or almost all of the corporation stock owned by the few persons who formed the business, or their successors.) . . . . . +611

1 ☐ Yes – *Complete items a–f below*
2 ☐ No – *Skip to Section 7*

a. In what year was this farm/ranch business incorporated? . . . . . +612 _____ Year

b. Did this corporation elect to be taxed as a partnership (Subchapter S) for Federal income tax purposes in the latest fiscal year? . . . . . +613

1 ☐ Yes
2 ☐ No

c. How many shareholders did this corporation have in 1973? . . . . . +614 _____ Number of shareholders

d. How many of these shareholders are related by blood or marriage? . . . +615 _____ Number of shareholders

0 ☐ Not known

e. How many shareholders constitute a majority of ownership? . . . . . +616 _____ Number of shareholders

0 ☐ Not known

f. Is more than one-half the day-to-day management provided by the shareholders of this corporation? . . . . . +617

1 ☐ Yes
2 ☐ No

FORM 74-A20 (1-28-74)

Section 7 NAME AND ADDRESS TO WHICH 1974 CENSUS OF AGRICULTURE FORMS SHOULD BE SENT

1. Data for the 1974 Census of Agriculture, including Agricultural Services, are to be obtained from report forms which you will receive in January 1975. Please indicate to whom the forms should be addressed, in order that they can be completed and returned promptly to the Bureau of the Census.

☐ Addressee shown in the address label on page 1

☐ Other – *Give name, mailing address, and telephone number*

Name	Telephone: Area code	Telephone: Number
Number and street		
City	State	ZIP code

Section 8 IDENTIFICATION

1. Is (are) the Employer Identification (EI) Number(s) shown in Section 2 or 3 the SAME as that used for this addressee on the latest Employer's Federal Tax Return, Treasury Form 941 or 943? . . . . . ☐ Yes ☐ No – *Enter correct EI Number* → 9 digits ___ – ___

2. Did this addressee use any other Employer Identification (EI) Number(s) in addition to those shown in Sections 2 and 3 during 1973? . . . . . ☐ Yes – *Enter EI Number(s)* → 9 digits ___ – ___ / ___ – ___ ☐ No

Enter the company name, address (street name and number, city, State, ZIP code), and EI Number. If more space is needed attach a separate sheet of paper.

3. Is this place owned or controlled by another company? . . . . . ☐ Yes → ☐ No

Owning or controlling company

EI No. (9 digits) ___ – ___

4. Does this place own or control any other company or companies? . . . . . ☐ Yes → ☐ No

Owned or controlled company

EI No. (9 digits) ___ – ___

5. Person preparing this report

Name	Date	Telephone: Area code	Telephone: Number
Please print			

Remarks

USCOMM-DC

FORM 74-A20 (1-28-74)

DUE DATE: 20 DAYS AFTER RECEIPT OF FORM

O.M.B. No. 41S-74008; Approval Expires December 31, 1975

FORM 74-A21 (PRELIST)
(1-28-74)

U.S. DEPARTMENT OF COMMERCE
SOCIAL AND ECONOMIC STATISTICS ADMINISTRATION
BUREAU OF THE CENSUS

CENSUS OF AGRICULTURE — 1974

PRELIMINARY SURVEY OF SELECTED OPERATIONS

NOTICE – Response to this inquiry is required by law (Title 13, U.S. Code). By the same law your report to the Census Bureau is confidential. It may be seen only by sworn Census employees and may be used only for statistical purposes. This census report cannot be used for purposes of taxation, investigation, or regulation. The law also provides that copies retained in your files are immune from legal process.

In correspondence pertaining to this report, please refer to this Census File Number

+100

(Please correct any error in name and address including ZIP code)

Return your completed report to

Bureau of the Census
1201 East Tenth Street
Jeffersonville, Indiana 47130

CENSUS USE ONLY

+101	+102
+103	+104

INSTRUCTIONS

The purpose of this survey is to provide for improved coverage of large, complex, or specialized agriculture operations in the 1974 Census of Agriculture.

An Employer Identification (EI) Number is the 9-digit number used on the Employer's Annual Tax Return for Agricultural Employees (Form 943) or the Employer's Quarterly Federal Tax Return (Form 941).

Employer Identification (EI) Numbers are requested so we can eliminate duplication in our mailing list preparation and avoid sending you unnecessary 1974 Census of Agriculture report forms.

Include in this report all subsidiaries, that is, firms in which your company owns more than fifty percent of the outstanding voting stock, as well as affiliated firms in which your company has the power to direct or cause the direction of the management and policies.

If you receive more than one copy of this form, please mark all extra copies as duplicates and enclose them with your return.

A preaddressed envelope is enclosed for your convenience.

***NOTE:** If you need more space in any section, continue in Remarks on page 8 or attach a separate sheet of paper.*

Section 1 AGRICULTURAL ACTIVITY

At any time during 1973 or 1974 did the addressee **produce** any of the following items or **have** any of the following livestock on hand? *Include activities of any associated or subsidiary companies.*

	YES	NO
1. Grains (corn, sorghums, wheat, rice, soybeans, all other grains)	☐	☐
2. Vegetables, melons	☐	☐
3. Fruits and tree nuts (include citrus and berries)	☐	☐
4. Horticultural crops (mushrooms, nursery and greenhouse products, sod, etc.)	☐	☐
5. All other crops (hay, pasture, cotton, tobacco, peanuts, sugar crops, Irish potatoes. etc.)	☐	☐
6. Cattle, hogs, sheep, goats	☐	☐
7. Dairy products	☐	☐
8. Feedlot operation (cattle, hogs, sheep, etc.)	☐	☐
9. Poultry, eggs	☐	☐
10. Animal specialties (such as horses, rabbits, fur-bearing animals in captivity, fish in captivity, etc.)	☐	☐
11. Forest products on farms	☐	☐
12. Any other agricultural production Describe	☐	☐

_____

_____

_____

If you answered "Yes" to ANY of the items above, go to Section 2 on page 2.

If you answered "No" to ALL of the items above, skip to Section 3 on page 5.

Section 2 LIST OF AGRICULTURAL PRODUCTION UNITS OPERATED DURING 1973 OR 1974

In January 1975, you will be asked to complete a separate Census of Agriculture report form for each agricultural production unit operated by this organization. At that time, information concerning operating expenditures, sales, livestock inventories, machinery and equipment, crop acreages and production, etc., will be requested for each separate agricultural production unit covering calendar year 1974.

In **Part A,** based on Census records, we have prelisted agricultural production units requiring separate reports. Please review each unit listed below and bring it up-to-date by correcting any errors and/or omissions in the preprinted name, address, EI Number in column (a). If the unit is still in operation, mark box "1" as "active" in column (b) and complete columns (c) through (h).

For prelisted agricultural production units that have been **sold** or **leased** to others, mark "2" or "3" in column (b), give the month and year of sale or lease and the purchaser's or tenant's name and address.

Part A – PRELISTING OF AGRICULTURAL PRODUCTION UNITS BASED ON CENSUS RECORDS

Unit number	Name (if individual, enter first name, middle initial, last name), address, and Employer Identification (EI) Number of agricultural production unit *Please correct any errors or supply any missing information* (a)	Current status of agricultural production unit *Mark (X) one box and complete as indicated* (b)
1	+201	-6 1 ☐ Active – *Complete columns (c) through (h)* 2 ☐ Sold 3 ☐ Leased to others Month and year of sale or Name of purchaser or tenant Number and street City State ZIP code 4 ☐ Other – *Explain*
2	+201	-6 1 ☐ Active – *Complete columns (c) through (h)* 2 ☐ Sold 3 ☐ Leased to others Month and year of sale or Name of purchaser or tenant Number and street City State ZIP code 4 ☐ Other – *Explain*
3	+201	-6 1 ☐ Active – *Complete columns (c) through (h)* 2 ☐ Sold 3 ☐ Leased to others Month and year of sale or Name of purchaser or tenant Number and street City State ZIP code 4 ☐ Other – *Explain*

(Farms, Ranches, etc.)

Any prelisted agricultural production unit that is no longer in operation for **any other reason** (other than being sold or leased to others), mark box "4" and explain the reason that the agricultural production unit is no longer in operation.

When estimating the annual gross receipts from agricultural production for column (g), include the contractors' or landlords' share. Also include the estimated market value of all cattle fed on a custom or contract basis. If the agricultural production unit is a feedlot or has livestock feeding operations, be sure to complete Section 5 on page 7 when you reach that section.

Agricultural production units that are **NOT** prelisted in Part A, **SHOULD BE added in Part B.**

	Location of production unit *If a unit is located in more than one county, list each county*			Principal products produced *Mark (X) as many as apply*	Estimated annual gross receipts from agricultural production *Mark (X) one*	Employees (as of the pay period including March 12, 1974)
	State (c)	County (d)	Acres (e)	(f)	(g)	(h)
lease	-7			1 ☐ Crops 2 ☐ Livestock 3 ☐ Poultry 4 ☐ Horticulture 5 ☐ Other – *Describe*	-8 1 ☐ $1,000,000 or more 2 ☐ $500,000–$999,999 3 ☐ $100,000–$499,999 4 ☐ $50,000–$99,999 5 ☐ $10,000–$49,999 6 ☐ Less than $10,000	-9 *(Number)*
	-7					
	-7					
lease	-7			1 ☐ Crops 2 ☐ Livestock 3 ☐ Poultry 4 ☐ Horticulture 5 ☐ Other – *Describe*	-8 1 ☐ $1,000,000 or more 2 ☐ $500,000–$999,999 3 ☐ $100,000–$499,999 4 ☐ $50,000–$99,999 5 ☐ $10,000–$49,999 6 ☐ Less than $10,000	-9 *(Number)*
	-7					
	-7					
lease	-7			1 ☐ Crops 2 ☐ Livestock 3 ☐ Poultry 4 ☐ Horticulture 5 ☐ Other – *Describe*	-8 1 ☐ $1,000,000 or more 2 ☐ $500,000–$999,999 3 ☐ $100,000–$499,999 4 ☐ $50,000–$99,999 5 ☐ $10,000–$49,999 6 ☐ Less than $10,000	-9 *(Number)*
	-7					
	-7					

4	+201	-6 1 ☐ Active – *Complete columns (c) through (h)* → 2 ☐ Sold 3 ☐ Leased to others → Month and year of sale or lease Name of purchaser or tenant Number and street City State ZIP code 4 ☐ Other – *Explain*
5	+201	-6 1 ☐ Active – *Complete columns (c) through (h)* → 2 ☐ Sold 3 ☐ Leased to others → Month and year of sale or lease Name of purchaser or tenant Number and street City State ZIP code 4 ☐ Other – *Explain*
6	+201	-6 1 ☐ Active – *Complete columns (c) through (h)* → 2 ☐ Sold 3 ☐ Leased to others → Month and year of sale or lease Name of purchaser or tenant Number and street City State ZIP code 4 ☐ Other – *Explain*
7	+201	-6 1 ☐ Active – *Complete columns (c) through (h)* → 2 ☐ Sold 3 ☐ Leased to others → Month and year of sale or lease Name of purchaser or tenant Number and street City State ZIP code 4 ☐ Other – *Explain*

☐ *If this box is marked, see attached continuation sheet(s) for additional prelisted agricultural production units.*

-7			1 ☐ Crops 2 ☐ Livestock 3 ☐ Poultry 4 ☐ Horticulture 5 ☐ Other – *Describe*	-8 1 ☐ $1,000,000 or more 2 ☐ $500,000–$999,999 3 ☐ $100,000–$499,999 4 ☐ $50,000–$99,999 5 ☐ $10,000–$49,999 6 ☐ Less than $10,000	-9 *(Number)*
-7					
-7					
-7			1 ☐ Crops 2 ☐ Livestock 3 ☐ Poultry 4 ☐ Horticulture 5 ☐ Other – *Describe*	-8 1 ☐ $1,000,000 or more 2 ☐ $500,000–$999,999 3 ☐ $100,000–$499,999 4 ☐ $50,000–$99,999 5 ☐ $10,000–$49,999 6 ☐ Less than $10,000	-9 *(Number)*
-7					
-7					
-7			1 ☐ Crops 2 ☐ Livestock 3 ☐ Poultry 4 ☐ Horticulture 5 ☐ Other – *Describe*	-8 1 ☐ $1,000,000 or more 2 ☐ $500,000–$999,999 3 ☐ $100,000–$499,999 4 ☐ $50,000–$99,999 5 ☐ $10,000–$49,999 6 ☐ Less than $10,000	-9 *(Number)*
-7					
-7					
-7			1 ☐ Crops 2 ☐ Livestock 3 ☐ Poultry 4 ☐ Horticulture 5 ☐ Other – *Describe*	-8 1 ☐ $1,000,000 or more 2 ☐ $500,000–$999,999 3 ☐ $100,000–$499,999 4 ☐ $50,000–$99,999 5 ☐ $10,000–$49,999 6 ☐ Less than $10,000	-9 *(Number)*
-7					
-7					

FORM 74-A21 (1-28-74)

Part B – YOUR LISTING OF ADDITIONAL AGRICULTURAL PRODUCTION UNITS

For each agricultural production unit operated by this organization **not** prelisted in **Part A**, list separately in column (b) all names, addresses, and EI Numbers. Use one unit number for each separate agricultural production unit (farm, ranch, feedlot, greenhouse, etc.) which meets BOTH the following requirements:

1. Separate records (or adequate estimates) are maintained of operating expenses, sales, livestock inventories, machinery and equipment, crop acreages and production,

AND

2a. The agricultural production unit is at a separate physical location

OR

b. If two or more units are at the same location but they are operated as distinctly separate units.

Unit number (a)	Name (if individual, enter first name, middle initial, last name), address, and Employer Identification (EI) Number by which you identify each agricultural production unit (b)	Location: If a unit is located in more State (c)
1	CENSUS USE ONLY +202	
	-1 EI No. → —	-7
	-2 Name	-7
	-4 Number and street	-7
	-5 City State ZIP code	-7
2	CENSUS USE ONLY +202	
	-1 EI No. → —	-7
	-2 Name	-7
	-4 Number and street	-7
	-5 City State ZIP code	-7
3	CENSUS USE ONLY +202	
	-1 EI No. → —	-7
	-2 Name	-7
	-4 Number and street	-7
	-5 City State ZIP code	-7
4	CENSUS USE ONLY +202	
	-1 EI No. → —	-7
	-2 Name	-7
	-4 Number and street	-7
	-5 City State ZIP code	-7

Use one unit number for each separate agricultural production unit (farm, ranch, feedlot, greenhouse, etc.) which meets the requirements listed in items 1 and 2 at the left.

List all names, addresses, and Employer Identification (EI) Numbers, for each agricultural production unit in column (b) and complete columns (c) through (h).

When estimating the annual gross receipts from agricultural production for column (g), include the contractors' or landlords' share. Also include the estimated market value of all cattle fed on a custom or contract basis. If the agricultural production unit is a feedlot or has livestock feeding operations, be sure to complete Section 5 on page 7 when you reach that section.

Do NOT include any farm, ranch, or other agricultural production unit for which the addressee is only the landlord and some other person (or organization) is the operator.

of production units *than one county, list each county*		Principal products produced *Mark (X) as many as apply*	Estimated annual gross receipts from agricultural production *Mark (X) one*	Employees (as of the pay period including March 12, 1974)
County (d)	Acres (e)	(f)	(g)	(h)
		1 ☐ Crops 2 ☐ Livestock 3 ☐ Poultry 4 ☐ Horticulture 5 ☐ Other – *Describe*	-8 1 ☐ $1,000,000 or more 2 ☐ $500,000–$999,999 3 ☐ $100,000–$499,999 4 ☐ $50,000–$99,999 5 ☐ $10,000–$49,999 6 ☐ Less than $10,000	-9 *(Number)* _____
		1 ☐ Crops 2 ☐ Livestock 3 ☐ Poultry 4 ☐ Horticulture 5 ☐ Other – *Describe*	-8 1 ☐ $1,000,000 or more 2 ☐ $500,000–$999,999 3 ☐ $100,000–$499,999 4 ☐ $50,000–$99,999 5 ☐ $10,000–$49,999 6 ☐ Less than $10,000	-9 *(Number)* _____
		1 ☐ Crops 2 ☐ Livestock 3 ☐ Poultry 4 ☐ Horticulture 5 ☐ Other – *Describe*	-8 1 ☐ $1,000,000 or more 2 ☐ $500,000–$999,999 3 ☐ $100,000–$499,999 4 ☐ $50,000–$99,999 5 ☐ $10,000–$49,000 6 ☐ Less than $10,000	-9 *(Number)* _____
		1 ☐ Crops 2 ☐ Livestock 3 ☐ Poultry 4 ☐ Horticulture 5 ☐ Other – *Describe*	-8 1 ☐ $1,000,000 or more 2 ☐ $500,000–$999,999 3 ☐ $100,000–$499,999 4 ☐ $50,000–$99,999 5 ☐ $10,000–$49,999 6 ☐ Less than $10,000	-9 *(Number)* _____

FORM 74-A21 (1-28-74)

Section 3 LIST OF AGRICULTURAL SERVICE ESTABLISHMENTS

At any time during 1973 or 1974 did the addressee perform any of the following
Include activities of any associated or subsidiary companies.

1. Soil preparation services (plowing, fertilizing, weed control prior to
2. Crop services (planting; cultivating; disease, insect, or weed control; cotton ginning; preparation of crops for market; etc.) . . . . . .
3. Veterinary services by licensed practitioners . . . . . .
4. Animal services, except veterinary (artificial insemination; boarding, training, or grooming of animals; etc.) . . . . . .
5. Farm labor and management services (labor contractors, crew leaders, citrus caretakers, etc.) . . . . . .
6. Landscape and horticultural services (planning, planting, or caring gardens, shrubs, trees, etc.) . . . . . .

- ***If you answered YES to ANY of the above, complete section below.***
- ***If you answered NO to ALL of the above, skip to Section 4 on page 6.***

Unit number	Name (if individual, enter first name, middle initial, last name), address, and Employer Identification (EI) Number by which you identify each agricultural service establishment (a)	Type of agricultural service performed *Mark (X) one* (b)
1	CENSUS USE ONLY +301 -1 EI No. → — -2 Name -4 Number and street -5 City State ZIP code	-6 1 ☐ Soil preparation 2 ☐ Crop services 3 ☐ Veterinary services 4 ☐ Animal services 5 ☐ Labor services 6 ☐ Landscape and horticultural services
2	CENSUS USE ONLY +301 -1 EI No. → — -2 Name -4 Number and street -5 City State ZIP code	-6 1 ☐ Soil preparation 2 ☐ Crop services 3 ☐ Veterinary services 4 ☐ Animal services 5 ☐ Labor services 6 ☐ Landscape and horticultural services
3	CENSUS USE ONLY +301 -1 EI No. → — -2 Name -4 Number and street -5 City State ZIP code	-6 1 ☐ Soil preparation 2 ☐ Crop services 3 ☐ Veterinary services 4 ☐ Animal services 5 ☐ Labor services 6 ☐ Landscape and horticultural services
4	CENSUS USE ONLY +301 -1 EI No. → — -2 Name -4 Number and street -5 City State ZIP code	-6 1 ☐ Soil preparation 2 ☐ Crop services 3 ☐ Veterinary services 4 ☐ Animal services 5 ☐ Labor services 6 ☐ Landscape and horticultural services

services for others on a FEE OR CONTRACT BASIS?

	YES	NO
planting, etc.)	☐	☐
harvesting;	☐	☐
. . . . .	☐	☐
showing, ...	☐	☐
managers, ...	☐	☐
of lawns, ...	☐	☐

Estimated annual gross receipts from agricultural services *Mark (X) one* (c)	Are agricultural services receipts 50% or more of your TOTAL receipts for this establishment? (d)	Is this agricultural service operation conducted as part of any agricultural production unit in Section 2? (e)	Employees (as of the pay period including March 12, 1974) (f)
-8 1 ☐ $50,000 or more 2 ☐ $10,000–$49,999 3 ☐ $1,000–$9,999 4 ☐ Less than $1,000	1 ☐ Yes 2 ☐ No	1 ☐ Yes ← *Enter unit number from Section 2* . . . _____ 2 ☐ No	-9 *(Number)* _____
-8 1 ☐ $50,000 or more 2 ☐ $10,000–$49,999 3 ☐ $1,000–$9,999 4 ☐ Less than $1,000	1 ☐ Yes 2 ☐ No	1 ☐ Yes – *Enter unit number from Section 2* . . . _____ 2 ☐ No	-9 *(Number)* _____
-8 1 ☐ $50,000 or more 2 ☐ $10,000–$49,999 3 ☐ $1,000–$9,999 4 ☐ Less than $1,000	1 ☐ Yes 2 ☐ No	1 ☐ Yes – *Enter unit number from Section 2* . . . _____ 2 ☐ No	-9 *(Number)* _____
-8 1 ☐ $50,000 or more 2 ☐ $10,000–$49,999 3 ☐ $1,000–$9,999 4 ☐ Less than $1,000	1 ☐ Yes 2 ☐ No	1 ☐ Yes – *Enter unit number from Section 2* . . . _____ 2 ☐ No	-9 *(Number)* _____

FORM 74-A21 (1-28-74)

Section 4 AGRICULTURE BUSINESS RELATED ACTIVITIES DURING 1973 OR 1974

Did or will the addressee receive $50,000 or more estimated gross receipts from business activities in 1974? *Include activities of any associated or subsidiary companies.*

☐ YES – *Complete this section*

Part A – Agricultural Related Production, Processing, and Supplying Activities

1. Did the addressee, or any of its subsidiaries –
   - a. Produce and supply any farm inputs to its own farming/ranching
   - b. Process any farm products from its own farming/ranching operati

Part B – Agricultural Related Contractual Activities

1. Did the addressee, or any of its subsidiaries, have any of the following types of contracts with farmers/ranchers or others producing farm products?
   - a. Contracts to produce specific commodities . . . . . .
   - b. Contracts to purchase farm products for future delivery . . . . . .
   - c. Forward booking contracts to provide farm supplies such as feed

Part C – Kinds of Other Activities

Report all types of manufacturing, processing, wholesaling, retailing, and other functions performed by the addressee or any of its subsidiaries in 1973 or 1974 for both agricultural and non-agricultural activities. For example, if the firm sold mainly (90 percent or more of gross receipts) feed, seed, and fertilizer but it also sold a few appliances (refrigerators, TV's, radios, etc.), the box in

Kind of business activity

Mark (X) each type of activity in which this firm was engaged during 1973 or 1974, then complete columns (b) and (c).

(a)

1. RELATED TO AGRICULTURE	a. Manufacture, distribution, sale of farm supplies (feed, fertilizer, farm machinery, seed, etc.)	+406	1 ☐
	b. Processing of crops, poultry, livestock (slaughter plant, meat packing, processing, canning, milling)	+407	1 ☐
	c. Wholesaling, retailing of farm products (grain elevators, livestock auctions, produce markets, other food stores including supermarkets, etc.)	+408	1 ☐
	d. Other activities related to farm products	+409	
	Specify _____		1 ☐
2. UNRELATED ACTIVITIES	a. Manufacture of non-agricultural products	+410	1 ☐
	b. Wholesaling, retailing of non-agricultural products	+411	1 ☐
	c. Services (insurance, banking, etc.)	+412	1 ☐
	d. Other business activities	+413	1 ☐

other than those reported in Section 2 (Agricultural Production) and Section 3 (Agricultural Services)

☐ NO – *Skip to Section 5 on page 7*

	NO	YES – *If YES, specify what commodities or products*
	+401	
operations?	2 ☐	1 ☐ → _____
	+402	
ons?.	2 ☐	1 ☐ → _____

	NO	YES – *If YES, specify what commodities*
	+403	
. . . . .	2 ☐	1 ☐ → _____
	+404	
. . . . .	2 ☐	1 ☐ → _____
	+405	
or fertilizer	2 ☐	1 ☐ → _____

column (a) opposite item 1a should be marked and "feed, seed, and fertilizer" written in column (b) with the appropriate box marked in column (c) to show the estimated annual gross receipts. If the sales of appliances accounted for more than 10 percent of the gross receipts, that activity should be reported as a separate item on line 2b.

Principal product, kind of retail or wholesale business, type of service, etc. *List three or less* (b)	Estimated annual gross receipts *Include value of products transferred to other establishments, plants, or branches of this organization* *Mark (X) only one* (c)				
	Less than $50,000	$50,000–$99,999	$100,000–$499,999	$500,000–$999,999	$1,000,000 or more
Product, business	-1 1 ☐	2 ☐	3 ☐	4 ☐	5 ☐
Product	-1 1 ☐	2 ☐	3 ☐	4 ☐	5 ☐
Product, business	-1 1 ☐	2 ☐	3 ☐	4 ☐	5 ☐
Product, business, service, etc.	-1 1 ☐	2 ☐	3 ☐	4 ☐	5 ☐
Product	-1 1 ☐	2 ☐	3 ☐	4 ☐	5 ☐
Product, business	-1 1 ☐	2 ☐	3 ☐	4 ☐	5 ☐
Product, business, service	-1 1 ☐	2 ☐	3 ☐	4 ☐	5 ☐
Product, business, service, etc.	-1 1 ☐	2 ☐	3 ☐	4 ☐	5 ☐

Section 5 FEEDLOT OPERATIONS

1. At any time during 1973 or 1974 did the addressee (or any of its subsidiaries) have any cattle feedlot operations? . . . . . ☐ No – *Skip to item 2* → ☐ Yes – *Complete items a–d and item 2*

a. What was the one-time capacity of the feedlot(s)? . . . . . +501 _____ Number of head

b. How many cattle (including custom fed) were marketed from the feedlot(s) in 1973? +502 _____ Number of head

c. What percentage of the cattle marketed from the feedlot(s) in 1973 were custom fed for others? . . . . . +503 _____ Percent

d. For how many participants, investors, individuals, or groups of individuals did you feed cattle on a custom basis in 1973? +504 _____ Number

2. At any time during 1973 or 1974 did the addressee or any of its subsidiaries have any other livestock feeder operations?

☐ Yes – *Complete a and b*

☐ No – *Go to Section 6*

a. Kinds of livestock	b. One-time capacity of the feedlot(s)
Hogs and pigs	+505
Sheep	+506
Other – *Specify*	+507
	+508
	+509

Section 6 TYPE (LEGAL FORM) OF ORGANIZATION

1. Mark (X) the one box which best describes the addressee.

+601

1 ☐ Operated by a SOLE PROPRIETORSHIP (Defined as a farm or business organization controlled and operated by an individual.) Includes family operations that are **not** incorporated or **not** a partnership – *Skip to Section 7*

2 ☐ Operated by a PARTNERSHIP, including family partnerships (Defined as two or more persons that have agreed on the amount of their contribution (capital and effort) and the distribution of profits.) – *Skip to Section 7*

3 ☐ Operated by a CORPORATION, including family corporations (Defined as a legal entity or artificial person created under the laws of a State to carry on a business. This definition does **not** include cooperatives–see check box 4 below.) – *Complete items 3–7*

4 ☐ Operated by OTHER, such as cooperative (defined as an incorporated or unincorporated enterprise or association created and formed jointly by the members), estate or trust (defined as a fund of money or property

5. Indicate the percent of total business receipts of the corporation reported in item 4 involved in each of the following activities.

	Approximate percentage of total corporation receipts
a. Farming/ranching (production of agricultural products)	+605
b. Supplying farm production inputs	+606
c. Processing of farm products	+607
d. Wholesaling or retailing of farm products	+608
e. Other business outside the food and fiber industry	+609
TOTAL →	100%

administered for the benefit of another individual or organization), prison farm, grazing association, Indian reservation, etc. – *Complete item 2, then skip to Section 7*
Specify _____

2. What percentage of the total business receipts of this organization was from farming or ranching? . . . . . +602
1 ☐ Less than 25%
2 ☐ 25% to 49%
3 ☐ 50% to 74%
4 ☐ 75% or more

TO BE COMPLETED BY CORPORATIONS ONLY *(Items 3–7)*

3. Which of the following best describes this corporation?
Mark (X) one box
+603
1 ☐ Family farm/ranch corporation
2 ☐ Independent corporation (without any interlocking ownership or control by another corporation and not a family corporation)
3 ☐ Parent corporation with subsidiaries (a corporation owning or controlling another corporation)
4 ☐ Subsidiary of another corporation (a company which is controlled by another corporation, usually through ownership of all or a majority of its outstanding stock)

4. Mark (X) one box to indicate the approximate size of total business receipts (farm and nonfarm) of the corporation during 1973.
Include parent corporations and their affiliates. . . . . . +604
1 ☐ Less than $100,000
2 ☐ $100,000–$499,999
3 ☐ $500,000–$999,999
4 ☐ $1,000,000–$4,999,999
5 ☐ $5,000,000 and over

6. In what year did this corporation begin to produce agricultural products? . . . . . +610 _____ Year

7. Is this a privately held corporation? (Defined as all or almost all of the corporation stock owned by the few persons who formed the business, or their successors.) . . . . . +611
1 ☐ Yes – *Complete items a–f below*
2 ☐ No – *Skip to Section 7*

a. In what year was this farm/ranch business incorporated? . . . . . +612 _____ Year

b. Did this corporation elect to be taxed as a partnership (Subchapter S) for Federal income tax purposes in the latest fiscal year? . . . . . +613
1 ☐ Yes
2 ☐ No

c. How many shareholders did this corporation have in 1973? . . . . . +614 _____ Number of shareholders

d. How many of these shareholders are related by blood or marriage? . . +615 _____ Number of shareholders
0 ☐ Not known

e. How many shareholders constitute a majority of ownership? . . . . . +616 _____ Number of shareholders
0 ☐ Not known

f. Is more than one-half the day-to-day management provided by the shareholders of this corporation? . . . . . +617
1 ☐ Yes
2 ☐ No

FORM 74-A21 (1-28-74)

Section 7 NAME AND ADDRESS TO WHICH 1974 CENSUS OF AGRICULTURE FORMS SHOULD BE SENT

1. Data for the 1974 Census of Agriculture, including Agricultural Services, are to be obtained from report forms which you will receive in January 1975. Please indicate to whom the forms should be addressed, in order that they can be completed and returned promptly to the Bureau of the Census.

☐ Addressee shown in the address label on page 1

☐ Other – *Give name, mailing address, and telephone number*

Name	Telephone	
	Area code	Number
Number and street		
City	State	ZIP code

Section 8 IDENTIFICATION

1. Is (are) the Employer Identification (EI) Number(s) shown in Section 2 or 3 the SAME as that used for this addressee on the latest Employer's Federal Tax Return, Treasury Form 941 or 943? . . . . . ☐ Yes ☐ No – *Enter correct EI Number* → 9 digits ☐☐–☐☐☐☐☐☐☐

2. Did this addressee use any other Employer Identification (EI) Number(s) in addition to those shown in Sections 2 and 3 during 1973? . . . . . ☐ Yes – *Enter EI Number(s)* → 9 digits ☐☐–☐☐☐☐☐☐☐ / ☐☐–☐☐☐☐☐☐☐ ☐ No

Enter the company name, address (street name and number, city, State, ZIP code), and EI Number. If more space is needed attach a separate sheet of paper.

3. Is this place owned or controlled by another company? . . . . . ☐ Yes → ☐ No

Owning or controlling company

EI No. (9 digits) ☐☐–☐☐☐☐☐☐☐

4. Does this place own or control any other company or companies? . . . . . ☐ Yes → ☐ No

Owned or controlled company

EI No. (9 digits) ☐☐–☐☐☐☐☐☐☐

5. Person preparing this report

Name	Date	Telephone	
Please print		Area code	Number

Remarks

GPO 873-159

FORM 74-A21 (1-28-74)

U.S. DEPARTMENT OF COMMERCE
Social and Economic Statistics Administration
BUREAU OF THE CENSUS
Jeffersonville, Indiana 47130
(74-A1)

OFFICIAL BUSINESS
Penalty for Private Use, $300

POSTAGE AND FEES PAID
U.S. DEPARTMENT OF COMMERCE
COM-202

U.S.MAIL

FIRST CLASS

CENSUS FILE NUMBER

1974 CENSUS OF AGRICULTURE

AMERICAN REVOLUTION BICENTENNIAL 1776-1976

OFFICIAL REPORT FORM-U.S. BUREAU OF THE CENSUS
RETURN REQUIRED WITHIN 15 DAYS

U.S. DEPARTMENT OF COMMERCE BUREAU OF THE CENSUS

FORM **74-A1** (10-1-74) O.M.B. No. 41-S74065: Approval Expires December 31, 1975

U.S. DEPT. OF COMM.—SESA
BUREAU OF THE CENSUS

1974 CENSUS OF AGRICULTURE

PLEASE remove the envelope and Instruction Sheet from the center of this booklet and . . . KEEP THEM HANDY.

IT'S EASIER THAN IT LOOKS to fill out this report. Many items can be answered by marking a "Yes" or "No" box. There are whole sections which may not apply to your operation—for these, just mark the NO box and go to the next section as instructed.

EXPLANATIONS AND INSTRUCTIONS are provided all through the form with more detail in the Instruction Sheet you have removed from the center of this report. Use them — **they will help.**

A Message from the Director of the Bureau of the Census...

January 2, 1975

Dear Friend:

It's time for the 1974 Census of Agriculture, and we need your help.

Please fill out this report and return it in the envelope provided.

This is a most important census. Many changes have occurred in agriculture since 1969 when the last census was taken. It is important to you that these changes be measured and understood by other farmers and ranchers as well as by those who serve you and them.

Your answers are needed and are COMPLETELY CONFIDENTIAL, as spelled out in the Notice at the right of this letter.

Please fill out your report and send it back right away. We'll appreciate it very much.

Sincerely,

VINCENT P. BARABBA
Director
Bureau of the Census

NOTICE — Response to this inquiry is required by law. (Title 13, U.S. Code). By the same law **YOUR REPORT TO THE CENSUS BUREAU IS CONFIDENTIAL.** It may be seen only by sworn Census employees and may be used only for statistical purposes. Your report **CANNOT** be used for purposes of taxation, investigation, or regulation. The law also provides that copies retained in your files are immune from legal process.

NOTE: If you correspond with us regarding your report, please use the Census File Number shown in the address block on the booklet cover.

Complete this report and RETURN TO

BUREAU OF THE CENSUS
1201 East Tenth Street
Jeffersonville, Indiana 47130

Section 1 Did you receive more than one report form?

☐ YES — *See separate Instructions*

☐ NO — *Go to Section 2*

Enter extra file number(s) here ▶

Section 2 FARMING, RANCHING, OR OTHER AGRICULTURAL ACTIVITIES IN 1974

	YES	NO
1. At any time in 1974 did you raise, produce, or sell ANY amount of any of the items listed below?	1 ☐	2 ☐

- Crops
- Hay, pasture, sod
- Vegetables, melons, mushrooms
- Fruits, nuts, berries, and citrus
- Cattle (including feedlots)
- Hogs, sheep, goats, horses
- Poultry, eggs
- Dairy products
- Forest products on farms
- Greenhouse and nursery products
- Fish in captivity
- Fur-bearing animals in captivity
- Other animal specialties

	YES	NO
2. Did you at any time in 1974 raise or produce any agricultural products for contractors such as feed companies, processors, or packers?	1 ☐	2 ☐
3. Did you raise or produce any agricultural products for others or with others under a partnership, share arrangement, or other rental agreement in 1974?	1 ☐	2 ☐
4. Did you own any land that was used by someone else for agricultural purposes in 1974?	1 ☐	2 ☐
5. Did you own any livestock or poultry that was cared for by someone else under a share agreement or custom arrangement in 1974?	1 ☐	2 ☐

▶ ***If you answered YES to ANY of these questions, go to Section 3.***

▶ ***If you answered NO to ALL five of these questions, tear off this front cover and mail it back to us in the envelope provided.***

Section 3 ACREAGE in 1974 and LAND VALUE

Include all cropland, pastureland, rangeland, woodland, wasteland, idle land, house lots, etc.

	None	Number of acres	Your estimate of the current market value of these acres and the buildings on them: Dollars	Cents
1. ALL land owned	☐	040	1 $	
2. ALL land rented or leased FROM OTHERS, including land worked on shares; leased Federal, State, and railroad land; and land used rent free. *(Do NOT include land used on a per-head basis under a grazing permit.)*	☐	050	1 $	
3. All land rented or leased TO OTHERS, including land worked on shares by others and land subleased	☐	060	1 $	
4. **TOTAL ACRES IN "THIS PLACE"** ① *(Please ADD acres owned (item 1) and acres rented (item 2), then SUBTRACT acres rented to others (item 3), and enter your answer in this space.)*		070	These are the ACRES in "THIS PLACE" ① for this census report	

① *"THIS PLACE" means your farm or ranch, feedlots, poultry houses, greenhouses, and/or any other agricultural operations.*

5. If you rented land FROM OTHERS (item 2 above), please enter the following information for each landlord.

Name	Address (No. and street, city, State, ZIP code)	Number of acres	Rental arrangements in 1974 *Mark (X) all that apply*: Share of crops	Share of livestock or products	Cash as rent	Other arrangements
		081	1 1 ☐	2 ☐	3 ☐	4 ☐
		082	1 1 ☐	2 ☐	3 ☐	4 ☐
		083	1 1 ☐	2 ☐	3 ☐	4 ☐

List additional landlords on back cover.

6. If you rented land TO OTHERS (item 3 above), please enter the following information for each renter.

Name	Address (No. and street, city, State, ZIP code)	No. of acres
		085
		086
		087

List additional renters on back cover.

7. Of the land you rented or leased from others (item 2 above), how many acres did you subrent or sublease to others? *(Include land rented or leased by you which was worked on shares by others.)* None ☐

Number of acres	Current market value
088	1 $

PLEASE READ

You may be able to skip most of this form if —

a. All the land you owned or rented was worked on shares or rented to someone else.
b. There were no crops or livestock in 1974 on the acres in "THIS PLACE" (item 4 above).
c. The land you operated prior to 1974 has been sold to someone else.

If a, b, or c apply to your operation, please read the Instructions before continuing with this report.

Section 4 LOCATION OF AGRICULTURAL ACTIVITY

1. In what county was the largest value of your agricultural products raised or produced? *(Enter county name, State, and number of acres on the "Principal county" line. If you have agricultural operations in any other county(ies), enter the county name(s), etc., on the lines provided for "Other counties.")*

	County name	State	No. of acres
Principal county			091
Other counties			092
			093
			094

2. Location of place within principal county entered above. *(Give name of township, district, precinct, etc., or Township – Range numbers.)*

Name of location

CENSUS USE ONLY

015 014 013 012 011 010

READ AND ANSWER THIS QUESTION THEN FOLLOW THE INSTRUCTIONS →

During 1974 did you produce any crops; cut any hay; have any nursery or greenhouse products or specialty crops; or have any land in orchards, groves, or vineyards?

☐ YES — *Go to Section 5 below*
☐ NO — *Skip to page 8 and COMPLETE Section 17*

Section 5 Was any FIELD CORN harvested for any purpose from this place in 1974?

☐ YES — *Complete this section*
☐ NO — *Go to Section 6*

- *Report sweet corn in Section 12 and popcorn in Section 16 when you reach those sections.*

	Acres harvested	Quantity harvested	Acres irrigated
1. Field corn for grain or seed *(Report quantity of shelled corn harvested in either **bushels or hundredweight.** 70 lbs. ear corn or 56 lbs. shelled corn = 1 bushel shelled corn)*	101	1 Bushels shelled —OR— 6 Hundredweight shelled	2
2. Field corn for silage or green chop	102	1 Tons, green weight	2
3. Field corn cut for dry fodder, hogged or grazed *(Do not include acres already reported in items 1 or 2.)*	103		2

	Acres fertilized	Dry fertilizer: Whole tons	Dry fertilizer: Tenths	Liquid or gas fertilizer: Whole tons	Liquid or gas fertilizer: Tenths
4. Commercial fertilizer used on field corn	109	1	/10	2	/10

Section 6 Were any SORGHUMS or MILO harvested from this place in 1974?

(Include both grain and sweet varieties. Do not report sorghum-sudan crosses in this section.)

☐ YES — *Complete this section*
☐ NO — *Go to Section 7*

- *Report sorghum-sudan crosses for hay in Section 10 and sorghum for sirup in Section 16 when you reach those sections.*

	Acres harvested	Quantity harvested	Acres irrigated
1. Sorghums (milo) for grain or seed *(Report quantity harvested in either **bushels or pounds.**)*	111	1 Bushels —OR— 6 Pounds	2
2. Sorghums for silage or green chop	112	1 Tons, green weight	2
3. Sorghums cut for dry forage or hay	113	1 Tons, dry weight	2
4. Sorghums hogged or grazed *(Do not include acres already reported in items 1, 2, or 3.)*	114		2

	Acres fertilized	Dry fertilizer: Whole tons	Dry fertilizer: Tenths	Liquid or gas fertilizer: Whole tons	Liquid or gas fertilizer: Tenths
5. Commercial fertilizer used on sorghums	119	1	/10	2	/10

Section 7 Were any SOYBEANS, PEANUTS, DRY BEANS, or DRY PEAS harvested from this place in 1974?

☐ YES — *Complete this section*
☐ NO — *Go to Section 8*

	Acres harvested	Quantity harvested	Acres irrigated	Commercial fertilizer used: Acres fertilized	Dry: Whole tons	Dry: Tenths	Liquid or gas: Whole tons	Liquid or gas: Tenths
1. Soybeans for beans②	121	1 Bushels	2	3	4	/10	5	/10
2. Peanuts for nuts③	122	1 Pounds	2	3	4	/10	5	/10
3. Dry field and seed beans	123	1 100-lb. bags	2	3	4	/10	5	/10
4. Dry lima beans	124	1 100-lb. bags	2	3	4	/10	5	/10
5. Dry field and seed peas④	125	1 Pounds	2	3	4	/10	5	/10
6. Cowpeas for dry peas⑤	126	1 Bushels	2	3	4	/10	5	/10

② Soybean hay is to be reported in Section 10 and soybeans hogged or grazed, cut for silage, or plowed under in Section 16.
③ Peanut hay is to be reported in Section 10.
④ Austrian winter peas are to be reported in Section 11.
⑤ Cowpea hay is to be reported in Section 10, green cowpeas in Section 12, cowpeas hogged or grazed or cut for silage in Section 16.

Section 8 SMALL GRAINS (including RICE) harvested from this place in 1974

COMPLETE THIS SECTION *Please supply all requested information or mark "None" for each crop listed. For each crop harvested from this place in 1974, be sure to report quantity harvested in the unit specified, acres irrigated, acres fertilized, and amount of fertilizer used. If your small grain crop is not listed here, see Section 16 when you reach that section.*

- *Report small grain hay in Section 10 when you reach that section.*

	None	Acres harvested	Quantity harvested	Acres irrigated	Commercial fertilizer used: Acres fertilized	Dry: Whole tons	Dry: Tenths	Liquid or gas: Whole tons	Liquid or gas: Tenths
1. Hard red winter wheat	☐	131	1 Bu.	2	3	4	/10	5	/10
2. Soft red winter wheat	☐	132	1 Bu.	2	3	4	/10	5	/10
3. Hard red spring wheat	☐	133	1 Bu.	2	3	4	/10	5	/10
4. Durum wheat	☐	134	1 Bu.	2	3	4	/10	5	/10
5. White wheat	☐	135	1 Bu.	2	3	4	/10	5	/10
6. Oats for grain	☐	137	1 Bu.	2	3	4	/10	5	/10
7. Barley for grain	☐	138	1 Bu.	2	3	4	/10	5	/10
8. Rye for grain	☐	139	1 Bu.	2	3	4	/10	5	/10
9. Mixed grains	☐	140	1 Bu.	2	3	4	/10	5	/10
10. Flaxseed	☐	141	1 Bu.	2	3	4	/10	5	/10
11. Buckwheat	☐	142	1 Bu.	2	3	4	/10	5	/10
12. Proso millet	☐	143	1 Bu.	2	3	4	/10	5	/10
13. Rice *(Report quantity harvested in either **100-lb. bags, bushels, or barrels**)*	☐	144	1 100-lb. bags —OR— 6 Bu. —OR— 7 Barrels	2	3	4	/10	5	/10

Section 9 Were any COTTON, TOBACCO, IRISH POTATOES, SWEETPOTATOES, OR SUGAR CROPS harvested from this place in 1974?

☐ YES — *Complete this section*

☐ NO — *Go to Section 10 on next page*

Report tenths of acres where indicated.

	Acres harvested	Quantity harvested	Acres irrigated	Commercial fertilizer used: Acres fertilized	Dry: Whole tons	Dry: Tenths	Liquid or gas: Whole tons	Liquid or gas: Tenths
1. Cotton	151	1 Bales	2	3	4	/10	5	/10
2. Tobacco — all types	152 /10	1 Pounds	2 /10	3 /10	4	/10	5	/10
3. Irish potatoes (excluding home use)	153 /10	1 Hundred-weight	2 /10	3 /10	4	/10	5	/10
4. Sweetpotatoes (excluding home use)	154 /10	1 Bushels	2 /10	3 /10	4	/10	5	/10
5. Sugar beets for sugar	155	1 Tons	2	3	4	/10	5	/10
6. Sugar beets for seed	156	1 Pounds	2	3	4	/10	5	/10
7. Sugarcane for sugar⑥	157	1 Tons	2	3	4	/10	5	/10
8. Sugarcane for sirup	158		2	3	4	/10	5	/10
9. Sugarcane for seed	159		2	3	4	/10	5	/10

⑥ In Florida and Texas, report cuttings from November 1973 through April 1974. Other States, report 1974 crop year.

Section 10 — Was any DRY HAY, GRASS SILAGE, HAYLAGE, or GREEN CHOP cut or harvested from this place in 1974? *(Include hay cut from pastures.)*

☐ YES — *Complete this section*
☐ NO — *Go to Section 11*

If cuttings were made for both dry hay and grass silage, "haylage," or "green chop" from the same fields, report the acreage in the appropriate items under ***Part A — Hay*** *and* ***Part B — Grass Silage*** *below.*

■Part A — DRY HAY *(If two or more cuttings of dry hay were made from the same acres, report acres only once, but report total tons from all cuttings.)*	Acres harvested	Quantity harvested *(Report either dry or green weight, as indicated)*	Acres irrigated
1. Alfalfa and alfalfa mixtures for hay or dehydrating	172	1 Tons, dry	2
2. Clover, timothy, and mixtures of clover and grasses for hay	173	1 Tons, dry	2
3. Small grain hay	174	1 Tons, dry	2
4. Lespedeza for hay	175	1 Tons, dry	2
5. Coastal Bermuda grass for hay	176	1 Tons, dry	2
6. Wild hay	177	1 Tons, dry	2
7. Other hay — Sudan grass, sorghum-sudan crosses, soybean, cowpea, peanut, etc.	178	1 Tons, dry	2
■Part B — GRASS SILAGE, HAYLAGE, AND GREEN CHOP *(If two or more cuttings of grass silage, "haylage," or "green chop" were made from the same acres, report acres only once, but report total tons from all cuttings.)*			
8. Grass silage and haylage	181	1 Tons, green	2
9. Hay crops cut and fed green (green chop)	182	1 Tons, green	2

	Acres fertilized	Dry fertilizer: Whole tons	Dry fertilizer: Tenths	Liquid or gas fertilizer: Whole tons	Liquid or gas fertilizer: Tenths
10. Commercial fertilizer used on crops listed above	189	1	/10	2	/10

Section 11 — Were any FIELD SEEDS (grass, legume, clover, etc.) harvested from this place in 1974?

☐ YES — *Complete this section*
☐ NO — *Go to Section 12*

	Acres harvested	Quantity harvested *(Report in pounds, clean seed)*	Acres irrigated
1. Red clover seed	191	1 Pounds	2
2. Alfalfa seed	192	1 Pounds	2
3. Other field seed *(Enter crop name and No. from list below.)* Crop name _____ No. _____		1 Pounds	2
Crop name _____ No. _____		1 Pounds	2

List additional field seed crops harvested on back cover.

Crop name	No.	Crop name	No.	Crop name	No.
Austrian winter peas	193	Ryegrass seed: Annual	205	Alsike clover seed	216
Birdsfoot trefoil seed	194	Perennial	206	Crimson clover seed	217
Fescue seed: Alta	195	Sudan grass seed	207	Ladino clover seed	218
Chewings	196	Timothy	208	Sweetclover seed	219
KY 31	197	Wheatgrass seed	209	White clover seed	221
Red	198	Kentucky Bluegrass seed:		Red top seed	222
Other	199	Merion	211	Hairy vetch seed	223
Bahia grass seed	201	Proprietary	212	Vetch seed, other than hairy	224
Bentgrass seed	202	Other	213	All other seeds — millet (foxtail), bluestem, canarygrass, etc.	225
Bromegrass seed	203	Lespedeza	214	*(Write name on line in item 3 above.)*	
Orchardgrass seed	204	Lupine seed	215		

	Acres fertilized	Dry fertilizer: Whole tons	Dry fertilizer: Tenths	Liquid or gas fertilizer: Whole tons	Liquid or gas fertilizer: Tenths
4. Commercial fertilizer used on field seeds *(Do not report fertilizer here if the same acreage was reported in Section 10.)*	235	1	/10	2	/10

Section 12 **Were any VEGETABLES, SWEET CORN, OR MELONS harvested for sale from this place in 1974?**

☐ YES — *Complete this section*
☐ NO — *Go to Section 13 on next page*

For Florida, report for the September 1, 1973 through August 31, 1974 harvest season; for all other States report for calendar year 1974. (See separate Instructions for additional guidelines on filling this section.)

	Acres harvested ⑦				Acres irrigated	
	For fresh market		For processing ⑧			
	Whole acres	Tenths	Whole acres	Tenths	Whole acres	Tenths
1. Sweet corn	241	/10	1	/10	2	/10
2. Tomatoes	242	/10	1	/10	2	/10
3. Cucumbers and pickles	243	/10	1	/10	2	/10
4. Watermelons	244	/10	1	/10	2	/10
5. Green peas, including English, excluding green cowpeas	245	/10	1	/10	2	/10
6. Snap beans, bush and pole	246	/10	1	/10	2	/10
7. Other vegetable crops *(Enter vegetable name and No. from list below.)* Vegetable name _____ No. _____		/10	1	/10	2	/10
Vegetable name _____ No. _____		/10	1	/10	2	/10
Vegetable name _____ No. _____		/10	1	/10	2	/10
Vegetable name _____ No. _____		/10	1	/10	2	/10
Vegetable name _____ No. _____		/10	1	/10	2	/10
Vegetable name _____ No. _____		/10	1	/10	2	/10
Vegetable name _____ No. _____		/10	1	/10	2	/10
Vegetable name _____ No. _____		/10	1	/10	2	/10

List additional vegetables harvested for sale on back cover.

Vegetable name	No.	Vegetable name	No.	Vegetable name	No.	Vegetable name	No.
Artichokes	249	Chicory	260	Lettuce, romaine	272	Pumpkins	284
Asparagus	250	Collards	262	Lettuce, other	273	Radishes	285
Beets	251	Cowpeas (blackeye and other green cowpeas)	263	Lima beans	274	Rhubarb	286
Broccoli	252	Eggplant	265	Muskmelons	275	Shallots	287
Brussels sprouts	253	Endive	266	Mustard greens	277	Spinach	288
Cabbage	255	Escarole	267	Onions, dry	278	Squash	289
Cantaloups and Persian melons	256	Garlic	268	Onions, green	279	Turnips	290
Carrots	257	Honeydew melons	269	Okra	280	Turnip greens	291
Cauliflower	258	Kale	270	Peppers, sweet	281	Other vegetables	294
Celery	259	Lettuce, head	271	Peppers, hot	282	*(Write vegetable name on line in item 7 above.)*	
				Pimientos	283		

	Acres harvested		Acres irrigated		Acres fertilized		Commercial fertilizer used			
							Dry		Liquid or gas	
	Whole acres	Tenths	Whole acres	Tenths	Whole acres	Tenths	Whole tons	Tenths	Whole tons	Tenths
8. Land used for vegetable crops *(Report acres only once even though two or more crops were harvested from the same acres or the same acres were irrigated or fertilized twice. Report all fertilizer used.)*	299	/10	1	/10	2	/10	3	/10	4	/10

⑦ When more than one vegetable crop is harvested from the same acres, report the acres for each crop.
⑧ Processing includes canning, freezing, pickling, etc.

Section 13 **Was there a COMBINED TOTAL of 20 or more fruit trees, including citrus, grapevines, and nut trees on this place in 1974?** *(Do NOT include abandoned trees or plantings.)*

☐ YES — *Complete this section*
☐ NO — *Go to Section 14*

Report the total acres, acres irrigated, acres fertilized, and the amount of fertilizer used for all fruit trees, grapevines, and nut trees on this place. Acreage in abandoned trees should not be reported in this section but should be reported in Section 18, item 2f, Cropland idle.

	Acres in trees and vines of all ages		Acres irrigated		Commercial fertilizer used					
					Acres fertilized		Dry		Liquid or gas	
	Whole acres	Tenths	Whole acres	Tenths	Whole acres	Tenths	Whole tons	Tenths	Whole tons	Tenths
1. Land in bearing and nonbearing fruit orchards, citrus or other groves, vineyards, and nut trees	301	/10	1	/10	2	/10	3	/10	4	/10

For each item, report the acres and number of trees or vines not yet of bearing age, acres and trees or vines of bearing age and quantity harvested. Trees or vines of bearing age that were not harvested because of low price or damage from hail, frost, etc., should be reported in acres in trees of bearing age. For interplanting or mixed varieties of trees, see separate Instructions. (Also see Instructions for conversion tables, if necessary.)

	Not of bearing age			Bearing age			Quantity harvested *(Report tenths where specified)*	
	Whole acres	Tenths	Number of trees (or vines)	Whole acres	Tenths	Number of trees (or vines)		
2. Apples, dwarf and semi-dwarf	302	/10	1	2	/10	3	4	Pounds
3. Apples, standard	303	/10	1	2	/10	3	4	Pounds
4. Peaches, clingstone	304	/10	1	2	/10	3	4	Pounds
5. Peaches, freestone	305	/10	1	2	/10	3	4	Pounds
6. Pears, Bartlett	306	/10	1	2	/10	3	4	Pounds
7. Pears, other than Bartlett	307	/10	1	2	/10	3	4	Pounds
8. Cherries, tart	308	/10	1	2	/10	3	4	Pounds
9. Cherries, sweet	309	/10	1	2	/10	3	4	Pounds
10. Grapes ⑨	310	/10	1	2	/10	3	4	/10 Tons, fresh
							5	/10 Tons, dry
11. Plums	314	/10	1	2	/10	3	4	/10 Tons, fresh
12. Prunes ⑨	315	/10	1	2	/10	3	4	/10 Tons, fresh
							5	/10 Tons, dry
■ *For citrus, report quantity harvested in 1973-74 from bloom of 1973.* 13. Valencia oranges	320	/10	1	2	/10	3	4	Boxes
14. Navel oranges	321	/10	1	2	/10	3	4	Boxes
15. Temple oranges	322	/10	1	2	/10	3	4	Boxes
16. Other oranges — Hamlin, Pineapple, Parson Brown, etc.	323	/10	1	2	/10	3	4	Boxes
17. Grapefruit	324	/10	1	2	/10	3	4	Boxes

⑨ Report quantity harvested in either or both units, depending on the way the fruit was sold.

▶ ***If you have fruit trees not listed above or nut trees, continue with item 18 at the top of the next page.***

Section 13 Continued

18. If you have any fruit trees which were not listed in items 2 through 17, or nut trees, enter crop name and No. in cols. (a) and (b) from the lists below and give the requested information for each item you list. Report quantity harvested in col. (e). In col. (f) indicate the unit in which you measure the crop. If you mark "Boxes," enter the average capacity, in pounds, of the box.

Enter from list below		Not of bearing age (c)			Bearing age (d)			Quantity harvested	Unit of measure *Mark (X) one* (f)			Average capacity of boxes in pounds
Name (a)	No. (b)	Whole acres	Tenths	Number of trees	Whole acres	Tenths	Number of trees	(e)	Lbs.	Tons	Boxes	(g)
			/10	1	2	/10	3	4	5 1☐	2☐	3☐	6
			/10	1	2	/10	3	4	5 1☐	2☐	3☐	6
			/10	1	2	/10	3	4	5 1☐	2☐	3☐	6
			/10	1	2	/10	3	4	5 1☐	2☐	3☐	6
			/10	1	2	/10	3	4	5 1☐	2☐	3☐	6
			/10	1	2	/10	3	4	5 1☐	2☐	3☐	6

• CITRUS CROPS — *(Report quantity harvested in 1973—74 from bloom of 1973.)*

	No.
Kumquats	325
Lemons	326
Limes (1 bushel = 50 lbs.)	327
Tangelos	328
Tangerines and mandarins	329
Other citrus fruit trees	330

• NONCITRUS CROPS

	No.
Apricots	331
Avocados *(See Instructions)*	332
Dates	333
Figs *(See Instructions)*	334
Mangoes	335
Nectarines	336
Pomegranates	337
Olives	338
Other noncitrus fruit trees	339

• NUT CROPS

	No.
Almonds	340
Filberts and hazelnuts	341
Pecans, improved	342
Pecans, wild and seeding	343
Pistachio	344
Tung nuts (in husk)	345
Walnuts (English or Persian)	346
Walnuts, planted black	347
Other nut trees	351

Section 14 Were any NURSERY and GREENHOUSE PRODUCTS, SOD, BULBS, FLOWERS, FLOWER SEEDS, VEGETABLE SEEDS and PLANTS, VEGETABLES under glass or other protection, or MUSHROOMS grown for sale on this place in 1974?

☐ YES — *Complete this section*

☐ NO — *Go to Section 15 on next page*

	Area used in 1974: Square feet under glass or other protection ⑩	Acres in the open: Whole acres	Acres in the open: Tenths	Value of sales during 1974 ⑪: Dollars	Cents
1. Nursery products — trees, shrubs, vines, etc.	371	1	/10	2 $	
2. Sod harvested	372	1	/10	2 $	
3. Bulbs	373	1	/10	2 $	
4. Cut flowers, florist greens; and potted, bedding, or other florist plants	374	1	/10	2 $	
5. Flower seeds, vegetable seeds, and vegetable plants *(Report sweet corn for seed in Section 16.)*	384	1	/10	2 $	
6. Vegetables, including mushrooms, grown under glass or other protection — a. Tomatoes	385			2 $	
b. Cucumbers	386			2 $	
c. Lettuce	387			2 $	
d. Mushrooms	388			2 $	
e. Other vegetables	389			2 $	
7. Area irrigated *(Include items 1 through 6e.)*	391	1	/10		

	Area fertilized: Square feet	Acres	Tenths	Dry fertilizer: Whole tons	Tenths	Liquid or gas fertilizer: Whole tons	Tenths
8. Commercial fertilizer used on the crops listed above	399	1	/10	2	/10	3	/10

⑩ Report the greenhouse area only once, even though more than one crop was grown on it, except where flowers and other crops were grown on the same benches or beds. In this case, report the area once for each category. For mushrooms, report caves and other types of growing areas.

⑪ Estimates are acceptable. Do not include value of products bought for resale without additional growing.

Section 15 Were any BERRIES harvested for sale from this place in 1974?

☐ YES — *Complete this section*
☐ NO — *Go to Section 16*

	Acres harvested		Quantity harvested (1 quart = 1 ½ pounds)	Acres irrigated	
	Whole acres	Tenths		Whole acres	Tenths
1. Strawberries	402	/10	1 Pounds	2	/10
2. Cranberries	403	/10	1 100-lb. barrels	2	/10
3. Other berries *(Enter crop name and No. from list below.)* Crop name ____ No. ____		/10	1 Pounds	2	/10
Crop name ____ No. ____		/10	1 Pounds	2	/10

List additional berry crops harvested for sale on back cover.

Crop name	No.	Crop name	No.	Crop name	No.	Crop name	No.
Blackberries and dewberries	404	Boysenberries	407	Loganberries	411	Youngberries	414
Blueberries, tame	405	Currants	408	Raspberries, red	412	All other berries *(Write crop name on line in item 3 above.)*	415
Blueberries, wild	406	Gooseberries	409	Raspberries, black	413		

	Acres fertilized		Dry fertilizer		Liquid or gas fertilizer	
	Whole acres	Tenths	Whole tons	Tenths	Whole tons	Tenths
4. Commercial fertilizer used on berries	429	/10	1	/10	2	/10

Section 16 Were any OTHER CROPS harvested from this place in 1974?

☐ YES — *Complete this section*
☐ NO — *Go to Section 17*

	Acres harvested	Quantity harvested	Acres irrigated	Commercial fertilizer used: Acres fertilized	Dry: Whole tons	Dry: Tenths	Liquid or gas: Whole tons	Liquid or gas: Tenths
1. Popcorn	431	1 Pounds, shelled	2	3	4	/10	5	/10
2. Safflower	432	1 Pounds	2	3	4	/10	5	/10
3. Sunflower seed	433	1 Pounds	2	3	4	/10	5	/10
4. Emmer and spelt	434	1 Bushels	2	3	4	/10	5	/10
5. Mint for oil	435	1 Pounds of oil	2	3	4	/10	5	/10
6. Broomcorn	436	1 Tons of brush	2	3	4	/10	5	/10
7. Other crops *(Enter crop name and No. from list below.)* Crop name ____ No. ____			2	3	4	/10	5	/10
Crop name ____ No. ____			2	3	4	/10	5	/10

List additional crops harvested on back cover.

Crop name	No.	Crop name	No.	Crop name	No.	Crop name	No.
Castor beans	437	Guar	443	Root crops for feed	449	Sweet corn for seed	454
Chufas for nuts	438	Hops	444	Sesame for seed	450	Triticale	455
Cowpeas hogged or grazed or cut for silage	439	Lentils	445	Sorghum for sirup	451	Velvetbeans for beans	456
Crambe	441	Mungbeans for beans	446	Soybeans hogged or grazed or cut for silage	452	Wild rice	457
Dill for oil	442	Mustard seed	447	Soybeans plowed under	453	Wormseed oil	458
		Rapeseed	448			All other crops *(Write crop name on line in item 7 above.)*	459

Section 17 Were any FOREST PRODUCTS sold from this place in 1974?

☐ YES — *Complete this section*
☐ NO — *Go to and COMPLETE Section 18*

	Value of sales: Dollars	Cents
1. Standing timber or trees	491 $	
2. Firewood and fuelwood	492 $	
3. Sawlogs and veneer logs	493 $	
4. Pulpwood	494 $	
5. Other forest products (bark, bolts, Christmas trees, gum for naval stores, fence posts, maple products, etc.)	495 $	

Section 18 LAND USE IN 1974 — *COMPLETE THIS SECTION*

1. Copy acres in "This Place" from Section 3, item 4, page 1 → 501 _____ Acres

▶ ***NOTE:*** *If the same land had more than one use in 1974, REPORT THAT LAND ONLY* ***ONCE*** *— in the first use listed below that applies. For example, cropland that was harvested and pastured is to be reported only as "Cropland harvested."*

	Number of acres	Acres irrigated in 1974
2. a. Cropland harvested *(Include all land from which crops were harvested or hay was cut, and all land in orchards, citrus groves, vineyards, and nursery and greenhouse products.)*	502	1
b. Cropland used only for pasture or grazing *(Include rotation pasture and grazing land that could have been used for crops without additional improvements.)*	503	1
c. Cropland used for cover crops, legumes, and soil-improvement grasses, but not harvested and not pastured	505	1
d. Cropland on which all crops failed *(Exception: Do not report here land in orchards and vineyards on which the crop failed. Such acreage is to be reported in item 2a.)*	506	1
e. Cropland in cultivated summer fallow	507	1
f. Cropland idle	509	1
3. **Woodland** *(Include all woodlots and timber tracts and cutover and deforested land with young timber growth.)* a. Woodland pastured	511	
b. Woodland not pastured	512	
4. **Other pastureland and rangeland** *(Include any pastureland other than cropland and woodland pasture.)* a. Pastureland and rangeland on which you applied lime, fertilizer, seed, improved by irrigation, drainage, or control of weeds and brush	514	1
b. Other pastureland and rangeland	515	
5. **All other land** — Land in house lots, barn lots, ponds, roads, wasteland, etc. *(Include any land not reported above.)*	516	
6. **TOTAL ACRES** *(Please add the acres reported in items 2a through 5 and enter the total in this space. Should be the same as item 1 above.)* →	IN "THIS PLACE" 517	IRRIGATED 1

7. Do you have any grazing permits on a per-head basis? 519
   - ☐ YES — *Mark (X) all boxes which apply* →
   - ☐ NO — *Go to Section 19*

   1 ☐ Forest Service
   2 ☐ Taylor Grazing (BLM)
   3 ☐ Indian Land
   4 ☐ Other Federal or State
   5 ☐ Other — *Specify* _____

Section 19 Was any of the LAND in this place IRRIGATED in 1974?

☐ YES — *Answer items 1 and 2 below*
☐ NO — *Answer item 3 below*

1. How many acres were irrigated in 1974 by each of these methods?

	None	Acres irrigated in 1974
a. Furrows or ditches	☐	523
b. Flooding	☐	524
c. Subirrigation	☐	525
d. Self-propelled sprinkler system (center pivot, traveling guns, traveling booms, etc.)	☐	526
e. All other sprinkler systems (solid set, move pipe, wheel lines, tow lines, etc.)	☐	527

Estimated quantity of water used in 1974 *(See separate Instructions for additional information on estimating quantity of water used.)*

2. Please estimate the quantity of water used for irrigation in 1974 *(Report in the unit or units of measure most convenient for you.)*

	Water used in 1974	
a. Acre-feet *(One acre-foot covers one acre, one foot deep)*	531 Acre-feet	Tenths /10
b. Gallons *(Pumping capacity per minute X 60 minutes X hours operated in season)*	532	Gallons
c. If acre-feet or gallons cannot be estimated in **a** or **b** above, give depth in inches of all water applied	533	Total inches

3. If **no land was irrigated in 1974**, was there any land in this place irrigated at any time in 1970-1973?
   - ☐ YES — *Complete a and b* →
   - ☐ NO — *Go to Section 20 on next page*

   a. What was the most recent year in which acres were irrigated? 535 _____ Year
   b. How many acres were irrigated in that year? 536 _____ Acres

Section 20 **Was any land on this place ARTIFICIALLY DRAINED?**

☐ YES —*Complete this section*

☐ NO — *Go to Section 21*

	None	Acres artificially drained
1. How many acres in this place were artificially drained? *(Include open ditches, underground tile drains, grading for drainage, dikes, or pumping to control water. Exclude drainage solely for the removal of irrigation waste water.)*	☐	541
2. How many acres were artificially drained by systems installed since January 1, 1974?	☐	542

Section 21 **Was any COMMERCIAL FERTILIZER applied to PASTURELAND on this place in 1974?**

☐ YES — *Complete this section*

☐ NO — *Continue with NOTE below*

	None	Acres fertilized	Dry fertilizer		Liquid or gas fertilizer	
			Whole tons	Tenths	Whole tons	Tenths
1. How many acres of **cropland used only for pasture** in 1974 (reported in Section 18, item 2b) were fertilized?	☐	551	1	/10	2	/10
2. How many acres of **other pastureland** in 1974 (reported in Section 18, item 4a) were fertilized?	☐	552	1	/10	2	/10

NOTE: READ AND ANSWER THIS QUESTION

Did you or anyone else have any livestock, poultry, or animal specialties on this place in 1974? *(Include fish raised in captivity.)*

☐ YES — *Go to Section 22 below*

☐ NO — *Skip to page 13 and COMPLETE Section 27*

Section 22 **Were there any POULTRY such as CHICKENS, TURKEYS, DUCKS, etc., on this place at any time in 1974?**

☐ YES — *Complete this section*

☐ NO — *Go to Section 23*

- *Report hatchery operations such as baby chicks, turkey poults, etc., in Section 26.*

	INVENTORY Number on this place December 31, 1974	Total number of birds sold in 1974
1. HENS, PULLETS, ROOSTERS for table eggs and hatching egg production		
a. **Hens and pullets** of laying age kept for TABLE or MARKET egg production	602	1
b. **Hens and pullets** of laying age kept for HATCHING egg production	603	1
c. **Pullets** 3 months old or older not yet of laying age	605	1
d. **Pullet chicks and pullets** under 3 months old *(Exclude commercial broilers.)*	606	1
e. **Roosters** and male chickens (all male breeding stock)	607	1
2. BROILERS, fryers, and other meat type chickens, including capons and roasters	608	1
3. TURKEYS		
a. Heavy breed turkeys for slaughter *(Exclude breeders.)*	611	1
b. Light breed turkeys for slaughter *(Exclude breeders.)*	612	1
c. Turkey HENS kept for breeding *(Include both heavy and light breeds.)*	613	1
4. OTHER POULTRY raised in captivity *(Enter fowl name and No. from list below.)*		
Fowl name _____ No. _____		1
Fowl name _____ No. _____		1
Fowl name _____ No. _____		1

List additional poultry on back cover.

Fowl name	No.	Fowl name	No.	Fowl name	No.
Ducks	614	Pigeons or squab	616	Quail	618
Geese	615	Pheasants	617	All other poultry	619

(Write name on line in item 4 above.)

	Value of sales	
	Dollars	Cents
5. What was the value before taxes and expenses of poultry and poultry products (eggs, etc.) sold from this place in 1974? *(Include estimated value of poultry and poultry products moved from this place by contractors or others.)*	629 $	

Section 23 Did you or anyone else have any CATTLE or CALVES on this place in 1974?

☐ YES —*Complete this section*
☐ NO — *Go to section 24*

	INVENTORY Number on this place December 31, 1974
■ INVENTORY on December 31, 1974	
1. Cattle and calves of all ages *(Total of a, b, c, and d below.)*	631
a. Beef cows *(Include beef heifers that had calved.)*	632
b. Milk cows *(Include dry milk cows and milk heifers that had calved.)*	633
c. Heifers and heifer calves *(Exclude heifers that had calved.)* (1) For beef purposes and beef cow replacement	634
(2) For milk cow replacement	635
d. Steers, steer calves, bulls, and bull calves	636

■ CATTLE AND CALVES SOLD from this place in 1974
(Include those fed on "This Place" on a contract or custom basis. Also, report cattle moved from this place to a feedlot for further feeding as sold; report both the number and estimated value. See separate Instructions.)

	None	Total number sold in 1974	Value of sales before taxes and expenses: Dollars	Cents
2. Calves weighing less than 500 pounds	☐	641	$	
3. Cattle including calves weighing 500 pounds or more	☐	642	$	
a. Of the total cattle sold, how many were fattened on this place on grain or concentrates for 30 days or more and sold for slaughter?	☐	643	$	

■ DAIRY PRODUCTS SOLD from this place in 1974
• *Report goat dairy products in Section 26 when you reach that section.*

	Value of dairy products sold: Dollars	Cents
4. What was the gross value of sales of dairy products (milk, cream, etc.) from this place in 1974, before taxes and expenses?	649 $	

Section 24 Did you or anyone else have any HOGS or PIGS on this place in 1974?

☐ YES — *Complete this section*
☐ NO — *Go to Section 25 on next page*

	INVENTORY Number on this place December 31, 1974
■ INVENTORY on December 31, 1974	
1. Hogs and pigs of all ages *(Total of a and b below.)*	651
a. Hogs and pigs used or to be used for breeding	652
b. Other hogs and pigs	653

■ LITTERS FARROWED

	None	Number of litters
2. Litters farrowed on this place between —		
a. December 1, 1973 and May 31, 1974	☐	654
b. June 1, 1974 and November 30, 1974	☐	655

■ HOGS AND PIGS SOLD

	None	Total number sold in 1974	Value of sales before taxes and expenses: Dollars	Cents
3. Hogs and pigs sold from this place in 1974	☐	656	$	
a. Of the hogs and pigs sold, how many were sold as FEEDER PIGS for further feeding?	☐	657	$	

Section 25 **Did you or anyone else have any SHEEP or LAMBS on this place in 1974?**

☐ YES – *Complete this section*

☐ NO – *Go to Section 26*

	INVENTORY Number on this place December 31, 1974	Total number sold in 1974
1. Sheep and lambs of all ages *(Total of a, b, and c below.)*	661	1
a. Lambs under 1 year old	662	
b. Ewes 1 year old or older	663	
c. Rams and wethers 1 year old or older	664	

2. Sheep and lambs shorn ☐ None | 665 Number shorn | 1 Pounds of wool shorn

3. What was the gross value of sales of sheep, lambs, and wool from this place in 1974, before taxes and expenses? 669 $ (Value of sales: Dollars / Cents)

Section 26 **Did you or anyone else have any OTHER LIVESTOCK or ANIMAL SPECIALTIES on this place in 1974?**

☐ YES – *Complete this section*

☐ NO – *Go to Section 27*

	INVENTORY Number on this place Dec 31, 1974	Total number sold in 1974	Value of sales: Dollars	Cents
1. Horses of all ages *(Do not include ponies.)*	671	1	2 $	
2. Ponies of all ages	672	1	2 $	
3. Mules, burros, and donkeys of all ages	673	1	2 $	
4. Mink and their pelts	674	1	2 $	
a. Mink females used for breeding	675			
5. Other livestock in captivity, bees, and poultry hatched *(Enter name and No. from list below.)* Name ____ No ____		1	2 $	
Name ____ No ____		1	2 $	
Name ____ No ____		1	2 $	

Other Livestock in Captivity, Bees, and Poultry Hatched

Name	No.	Name	No.	Name	No.
Colonies of bees	676	Other goats	679	Foxes and their pelts	683
Angora goats	677	Rabbits and their pelts	681	Poultry hatched	684
Milk goats	678	Chinchillas and their pelts	682	All other livestock	685

	Acres under water for fish production	Total quantity sold in 1974	Value of sales: Dollars	Cents
6. Livestock or animal products *(Enter name and No. from "List A" below.)* Name ____ No ____	→	1 Pounds OR 3 Gallons	2 $	
7. Fish in captivity *(Enter name and No. from "List B" below.)* Name ____ No ____	Tenths /10	1 Pounds OR 3 Number	2 $	

List A — Livestock Products

Name	No.
Mohair sold	687
Goats milk sold	688
Honey sold	689

List B — Fish in Captivity

Name	No.	Name	No.
Catfish	691	Tropical fish	694
Trout	692	Other fish	695
Other food-type fish	693		

▶ *List any additional livestock, livestock products, animal specialties, or fish on back cover.*

Section 27 MACHINERY AND EQUIPMENT on this place on December 31, 1974

(Include only equipment used for agricultural operations in 1973 or 1974.)

COMPLETE THIS SECTION

■ **Value of ALL machinery and equipment on this place, December 31, 1974**

1. What is the estimated market value of ALL machinery, equipment, and implements usually kept on this place and used for the farm or ranch business? *(Include cars, trucks, tractors, combines, plows, disks, harrows, dryers, pumps, motors, irrigation equipment, dairy equipment including milkers and bulk tanks, livestock feeders, grinding and mixing equipment, etc.)* . . . . . .

Estimated market value	
Dollars	Cents
701 $	

■ **SELECTED machinery and equipment on this place, December 31, 1974** *(Report only if used in 1973 or 1974.)*

	Total number on this place on December 31, 1974	Of the total, HOW MANY were manufactured in the last 5 years (1970-1974)? *(Number)*
2. Automobiles	702	1
3. Motortrucks *(Include pickups.)*	703	1
4. Wheel tractors other than garden tractors and motor tillers	704	1
5. Crawler tractors	705	1
6. Grain and bean combines, self-propelled only	706	1
7. Corn heads for combines	707	1
8. Other corn pickers and picker-shellers	708	1
9. Mower conditioners	709	1
10. Pickup balers	710	1
11. Windrowers — pull and self-propelled *(Exclude side delivery rakes.)*	711	1
12. Field forage harvesters, shear bar or flywheel type	712	1

Section 28 MISCELLANEOUS ITEMS — *COMPLETE THIS SECTION*

1. GRAIN STORAGE FACILITIES — Mark (X) one to show the total grain storage capacity, including ear corn, on this place. *(Do not include temporary structures.)* . . . . . .

721
- 1 ☐ None
- 2 ☐ Under 1,000 bushels (Under 25 tons)
- 3 ☐ 1,000-4,999 bushels (25-124 tons)
- 4 ☐ 5,000-9,999 bushels (125-249 tons)
- 5 ☐ 10,000-24,999 bushels (250-624 tons)
- 6 ☐ 25,000-49,999 bushels (625-1,249 tons)
- 7 ☐ 50,000 bushels and over (1,250 tons and over)

2. How many ARTIFICIAL PONDS, PITS, RESERVOIRS, and EARTHEN TANKS are on this place? *(Do not report natural lakes, gravel pits, strip mining pits, flooded fields, sewage lagoons, or manure pits.)* . . . . . .

None ☐ 722 _____ Number of artificial ponds, pits, etc

	Whole acres	Tenths
a. Area covered when filled to capacity	723	/10

3. FUTURES MARKET — Did you utilize the commodity futures market in 1974 to hedge sales of any farm commodities which you produce?

724
- 1 ☐ YES — *Mark which commodities*
- 2 ☐ NO — *Go to Section 29 on next page*

725
- 1 ☐ Corn (grain)
- 2 ☐ Sorghums (grain)
- 3 ☐ Soybeans (grain)
- 4 ☐ Wheat (grain)
- 5 ☐ Cotton
- 6 ☐ Potatoes
- 7 ☐ Cattle (live)
- 8 ☐ Hogs (live)
- 9 ☐ Other — *Specify* _____

Section 29 **Did you have any CONTRACT or BINDING AGREEMENT to produce or market any farm products on this place in 1974?** *(Include oral and written agreements made more than 30 days prior to delivery.)*

☐ YES — *Complete this section*

☐ NO — *Go to Section 30*

1. Mark (X) as many products as you produced and/or marketed under contract.

No.	Product name	No.	Product name	No.	Product name	No.	Product name
1 ☐	Broilers	7 ☐	Feeder cattle and/or stocker cattle	13 ☐	Field and seed corn	19 ☐	Fruit, citrus, nuts for fresh market
2 ☐	Started pullets	8 ☐	Breeding cattle	14 ☐	Soybeans	20 ☐	Fruit, including citrus, for processing
3 ☐	Chicken eggs	9 ☐	Slaughter hogs	15 ☐	Wheat	21 ☐	Sugar beets
4 ☐	Turkeys	10 ☐	Feeder pigs	16 ☐	Cotton	22 ☐	Other crops, such as hops, popcorn, potatoes, safflower, sugarcane, etc. *(Write product name on line A1 below.)*
5 ☐	Milk and other dairy products	11 ☐	Breeding hogs	17 ☐	Vegetables for fresh market		
6 ☐	Fattened cattle	12 ☐	Other livestock and/or poultry *(Write product name on line A1 below.)*	18 ☐	Vegetables for processing		

2. For each product marked above, enter the Name and No. in the column heading where indicated and complete the remaining entries in the column (items B through G) for that product.

		FIRST CONTRACT	SECOND CONTRACT	THIRD CONTRACT	FOURTH CONTRACT
A. Product(s) under contract *Enter name and No. from item 1 above*	1. Product name				
	2. No.	731	732	733	734
B. Type of contract *Mark (X) one of these items for each product under contract*	1. Production ⑫	1 1 ☐	1 1 ☐	1 1 ☐	1 1 ☐
	2. Marketing ⑬	2 ☐	2 ☐	2 ☐	2 ☐
	3. Production, including feeding, and marketing	3 ☐	3 ☐	3 ☐	3 ☐
	4. Other	4 ☐	4 ☐	4 ☐	4 ☐
C. Type of contractor *Mark (X) one of these items for each product under contract*	1. Co-op	2 1 ☐	2 1 ☐	2 1 ☐	2 1 ☐
	2. Feed company	2 ☐	2 ☐	2 ☐	2 ☐
	3. Packer	3 ☐	3 ☐	3 ☐	3 ☐
	4. Processor	4 ☐	4 ☐	4 ☐	4 ☐
	5. Other	5 ☐	5 ☐	5 ☐	5 ☐
D. Items furnished by contractor under terms of contract *Mark (X) for as many items as apply for each product under contract*	1. Feed	3 1 ☐	3 1 ☐	3 1 ☐	3 1 ☐
	2. Chicks, pullets, cattle, feeder pigs, etc.	2 ☐	2 ☐	2 ☐	2 ☐
	3. Seed	3 ☐	3 ☐	3 ☐	3 ☐
	4. Fertilizer	4 ☐	4 ☐	4 ☐	4 ☐
	5. Chemicals	5 ☐	5 ☐	5 ☐	5 ☐
	6. Labor	6 ☐	6 ☐	6 ☐	6 ☐
	7. Machinery, equipment, or buildings	7 ☐	7 ☐	7 ☐	7 ☐
	8. Harvesting	8 ☐	8 ☐	8 ☐	8 ☐
	9. Transportation	9 ☐	9 ☐	9 ☐	9 ☐
	10. Processing/packing	4 10 ☐	4 10 ☐	4 10 ☐	4 10 ☐
	11. Credit	11 ☐	11 ☐	11 ☐	11 ☐
	12. Technical assistance	12 ☐	12 ☐	12 ☐	12 ☐
	13. Other	13 ☐	13 ☐	13 ☐	13 ☐
	14. None	14 ☐	14 ☐	14 ☐	14 ☐
E. What percent of the total production of this product was sold under contract?		5 Percent	5 Percent	5 Percent	5 Percent
F. 1. Amount received from contractor for product covered by contract?		6 Dollars Cents $	6 Dollars Cents $	6 Dollars Cents $	6 Dollars Cents $
2. Did this payment represent the total market value of the product?		7 1 ☐ Yes 2 ☐ No	7 1 ☐ Yes 2 ☐ No	7 1 ☐ Yes 2 ☐ No	7 1 ☐ Yes 2 ☐ No
G. Did the contract specify — *Mark (X) one*	1. Exact price?	8 1 ☐	8 1 ☐	8 1 ☐	8 1 ☐
	2. Method of determining price?	2 ☐	2 ☐	2 ☐	2 ☐
	3. Neither price nor method?	3 ☐	3 ☐	3 ☐	3 ☐

⑫ Production contracts, including custom feeding, usually specify kind and/or amount of farm product to be produced and may specify variety or breed, operations to be performed during production, or inputs and technical assistance to be supplied by contractor.

⑬ Marketing contracts usually specify kind and/or amount of farm product to be delivered but usually do not specify that contractor provides services or supplies or that particular operations or methods be used in production.

Section 30 **PAYROLL AND EMPLOYMENT - Did you have any paid workers doing agricultural labor, employees of labor contractors or crew leaders, or other salaried employees working on this place in 1974?**

☐ YES — *Complete this section*
☐ NO — *Go to Section 31*

Please read before answering items 1, 2, and 3 below

Hired farm or ranch workers — In addition to farm workers and paid family members, include such persons as bookkeepers, office workers, maintenance people, etc., whose employment is primarily associated with agricultural production on this place even though they may not be doing agricultural labor. Do not include unpaid family workers or the proprietors or partners of unincorporated places.

Cash wages paid — Report gross payments in 1974 to employees before deductions for Social Security, taxes, insurance premiums, etc. Include all wages, salaries, commissions, paid bonuses, vacation and sick leave pay. Do not include room and board, house rent, or other items paid in kind.

For each of the following groups, report how many hired farm or ranch workers were employed and the amount of cash wages paid to them.

	Number of workers	Cash wages paid	
		Dollars	Cents
1. Of the hired farm or ranch workers, how many worked—			
a. 150 days or more?	751	1 $	
b. 25–149 days?	752	1 $	
c. Less than 25 days?	753	1 $	
2. Contract workers hired through a crew leader or contractor			
a. What was the cost of contract labor?		754 $	
b. How many workers did the contractor furnish? *(Estimate if necessary.)*	755		
3. Salaried corporation officers			
a. If this operation is incorporated, how many corporation officers were salaried in 1974?	756		
b. What was the amount paid?		757 $	

Section 31 **INJURIES AND ILLNESSES CONNECTED WITH FARM OR RANCH WORK — Were there any work connected injuries that required more than first aid treatment, or work connected illnesses or death to workers on this place in 1974?**
(Do not include deaths, injuries, or illnesses to employees of contractors.)

☐ YES — *Complete this section*
☐ NO — *Go to Section 32 on next page*

	Operator and unpaid family workers	Hired workers and paid members of operator's family
1. Non-fatal injuries and illnesses		
a. How many workers had injuries or illnesses without lost workdays?	761 Workers	1 Workers
b. How many workers had injuries or illnesses with lost workdays?	762 Workers	1 Workers
(1) How many days were lost as a result of all injuries and illnesses?	763 Days	1 Days
2. Number of deaths	764 Number	1 Number

Section 32 Were any INSECTICIDES, HERBICIDES, FUNGICIDES, OTHER PESTICIDES, LIME, or OTHER CHEMICALS used on this place in 1974?

☐ YES — *Complete this section*
☐ NO — *Go to Section 33*

Include any of these materials paid for by you, your landlord, or contractors. If custom applied, report only estimated cost of material. Cost of applying should be reported in Section 34, item 9. For each item listed, ***report acres only once,*** *but report cost of all such materials used on these acres in 1974. If multipurpose chemicals were used, report acreage treated for each purpose and allocate cost of materials.*

	Number of acres on which used	Cost of chemicals (*Do not include cost of applying*) Dollars	Cents
1. Sprays, dusts, granules, fumigants, etc., (fungicide, herbicide, insecticide, nematocide) to control —			
a. Insects on hay crops (alfalfa, timothy, etc.)	771	1 $	
b. Insects on other crops (corn, other grain, cotton, tobacco, potatoes, trees, vines, etc.)	772	1 $	
c. Nematodes in crops	773	1 $	
d. Diseases in crops and orchards (blights, smuts, rusts, etc.)	774	1 $	
e. Weeds or grass in crops *(Include both pre-emergence and post emergence.)*	775	1 $	
f. Weeds or brush in pasture	776	1 $	
g. Weeds on all other land (fence rows, ditch banks, road sides, etc.)	777	1 $	
2. Chemicals for defoliation or for growth control of crops or thinning of fruit	778	1 $	
3. Expenditures for insect control on livestock and poultry, including treatment of buildings		779 $	
4. Lime *(Do not include land plaster or gypsum or lime for sanitation.)* 781 Tons	782	1 $	
5. Other chemicals (excluding fertilizer), such as lime for sanitation, pesticides used for rodent and bird control, etc.		783 $	
6. **TOTAL CHEMICAL COST** *(Add dollars for items 1a through 5 and enter total here and in Section 34, item 10.)*		784 $	

Section 33 FARM CREDIT

1. DEBTS SECURED BY REAL ESTATE — Were there any real estate mortgages, deeds of trust, or land purchase contracts on farm land and buildings owned and operated by you? *(If you rent land to others, see separate Instructions.)*

☐ YES — *Answer a, b, and c* ☐ NO — *Go to item 2* ☐ No land owned — *Go to item 2*

	Amount (*principal only*) owed December 31, 1974 Dollars	Cents
a. Amount owed to a Federal Land Bank, The Farmers Home Administration, an insurance company, a commercial or savings bank, and/or a production credit association	791 $	
b. Amount owed to a savings and loan association, mortgage investment company, and/or other financial institution not covered above	792 $	
c. Amount owed to individual(s) from whom you bought part or all of the property or to others (secured by mortgage, deed of trust, land purchase contract, etc.)	793 $	

2. DEBTS NOT SECURED BY REAL ESTATE — Were any chattel mortgages, sales contracts, or unsecured notes owed by you on December 31, 1974, for operating this farm or ranch business?

☐ YES — *Answer a, b, and c* ☐ NO — *Go to Section 34*

	Amount (*principal only*) owed December 31, 1974 Dollars	Cents
a. Amount owed to a commercial or savings bank, a production credit association, The Farmers Home Administration, and/or other lending agencies	795 $	
b. Amount owed to business firms or farm suppliers (machinery dealer, feed dealer, fuel supplier, fertilizer dealers, etc., or their finance agencies)	796 $	
c. Amount owed to relatives and other individuals	797 $	

Section 34 Production EXPENSES paid by you and others for this place in 1974

COMPLETE THIS SECTION

Include your best estimates of expenses paid by you, your landlord, contractors, buyers, and others for production of crops, livestock, and other agricultural products on this place. DO NOT INCLUDE expenses connected with performing customwork off this place, operation of non-farm activities, businesses or services, and household expenses not related to the farm business.

		Production expenses Dollars	Cents
1. Livestock and poultry purchased — cattle, calves, hogs, pigs, sheep, lambs, goats, horses, baby chicks, poults, started pullets, etc.		801 $	
2. Total feed purchased for livestock and poultry — grain, hay, silage, mixed feeds, concentrates, etc. *(Total dollars for a, b, c, and d below.)*		802 $	
a. Commercially mixed formula feeds purchased — complete, supplement, concentrates *(Do not include ingredients purchased separately, such as soybean meal, cottonseed meal, and urea.)*	Tons 803 / Tenths /10	Dollars 1 $ / Cents	
b. Ingredients purchased — such as soybean meal, cottonseed meal, urea, etc., millfeeds or other milling byproducts *(Do not include whole grains.)*	804 / /10	1 $ /	
c. Whole grains purchased — such as corn, oats, barley, grain sorghum, wheat, rye, etc. *(Include cracked grain. Do not include millfeeds or other milling byproducts, or green chop.)*	805 / /10	1 $ /	
d. Hay, green chop, silage, etc.	806 / /10	1 $ /	
3. Animal health costs for livestock and poultry *(Include veterinarian services, serums, vaccines, tonics, medicines, etc.)*		807 $	
4. Seeds, bulbs, plants, and trees purchased		808 $	
5. Commercial fertilizer purchased — all forms, including rock phosphate and gypsum *(Report custom application costs in item 9 below.)*		809 $	
6. Total gasoline and other petroleum fuel and oil purchased for the farm business — Diesel fuel, LP gas, butane, propane, piped gas, kerosene, fuel oil, motor oil, grease, etc. *(Total dollars for a, b, c, and d below.)*		811 $	
	Storage capacity for farm use *(Gallons)*	Estimated expenditures for farm use in 1974 Dollars	Cents
a. Gasoline for the farm business	812	1 $	
b. Diesel fuel for the farm business	813	1 $	
c. LP gas, butane, propane for the farm business *(4.5 lbs. = 1 gallon)*	814	1 $	
d. Motor oil, grease, piped gas, kerosene, and fuel oil for the farm business		815 $	
7. Hired farm labor *(Add dollars reported in Section 30, items 1a, 1b, and 1c, and enter total here.)*		821 $	
8. Contract labor *(Copy dollars reported in Section 30, item 2a.)*		823 $	
9. Machine hire and customwork *(Include expenditures for this place for use of equipment and for customwork such as grinding and mixing feed, plowing, combining, corn picking, drying, silo filling, spraying, dusting, fertilizing, etc.)*		824 $	
10. Agricultural chemicals purchased *(Copy dollars reported in Section 32, item 6.)*		826 $	
11. All other production expenses *(Include OTHER current operating expenses such as depreciation, taxes, interest, cash rent, insurance, repairs, electricity, purchase of water, etc., for the farm business.)*		827 $	
12. TOTAL PRODUCTION EXPENSES including expenses paid by landlords, contractors, or others *(Add dollars in items 1 through 11 and enter total here.)*		829 $	

Section 35 Value of AGRICULTURAL PRODUCTS SOLD from this place in 1974, before taxes and expenses *(See separate Instructions.)*

COMPLETE THIS PAGE

Report your best estimates of the value for each of the following groups of products sold from this place. Include value of landlord's and/or contractor's share, estimating if necessary.

	Estimated value of products sold	
	Dollars	Cents
1. Grains — corn for grain, small grains, soybeans for beans, grain sorghums, cowpeas for peas, dry beans, and dry peas	832 $	
2. Cotton and cottonseed	833 $	
3. Tobacco	834 $	
4. Field seeds, hay, forage, and silage	835 $	
5. Vegetables, sweet corn, and melons *(Do not include Irish potatoes and sweetpotatoes.)*	836 $	
6. Other field crops — peanuts, Irish potatoes, sweetpotatoes, sugar beets, sugarcane, popcorn, mint for oil, hops, etc. — *Specify* _____	837 $	
7. Fruits, nuts, and berries — apples, berries, citrus, grapes, peaches, pecans, pears, pineapples, etc.	838 $	
8. Nursery and greenhouse products sold *(Add dollars reported in Section 14, items 1 through 6e and enter the total here.)*	839 $	
9. Forest products sold *(Add dollars reported in Section 17 and enter the total here.)*	849 $	
10. Poultry and poultry products, broilers, other chickens, eggs, ducks, turkeys, etc. *(Copy dollars reported in Section 22, item 5.)*	852 $	
11. Cattle and calves sold *(Add dollars reported in Section 23, items 2 and 3 — do NOT include item 3a — and enter the total here.)*	853 $	
12. Dairy products — milk, cream, etc. *(Copy dollars reported in Section 23, item 4. Report goat dairy products in item 15 below.)*	854 $	
13. Hogs and pigs sold *(Copy dollars reported in Section 24, item 3.)*	855 $	
14. Sheep, lambs, and wool *(Copy dollars reported in Section 25, item 3.)*	856 $	
15. Other livestock, horses, mules, fur-bearing animals, bees, honey, goat dairy products, mohair, etc. *(Add dollars reported in Section 26, items 1 through 7, and enter the total here.)*	857 $	
16. **TOTAL VALUE OF PRODUCTS SOLD including value of landlord's and/or contractor's share** *(Add dollars entered in items 1 through 15 and enter total here.)* →	859 $	

Section 36 INCOME AND EXPENSES from FARM-RELATED SOURCES IN 1974

■ Part A — INCOME FROM FARM-RELATED SOURCES

Report amount received before taxes and expenses.

	None	Farm-related income Dollars	Cents
1. Customwork and other agricultural services provided for farmers and others—plowing, planting, spraying, harvesting, preparation of products for market, etc. *(If customwork is a separate business, see separate Instructions.)*	☐	871 $	
2. Recreational services — providing hunting, fishing, picnicking, camping, boarding and lodging, or other recreational facilities on this place	☐	872 $	
3. Payments you received for participation in Government farm programs *(Do not include redeemable loans.)*	☐	873 $	
4. Gross cash rent or share payments received from renting out farm land or payments received from lease or sale of allotments *(Include payments for livestock pastured on a per-head basis, per-month basis, per-pound basis, etc.)*	☐	874 $	
5. Other business or source of income which is conducted on or CLOSELY RELATED to the AGRICULTURAL OPERATIONS on this place — *Specify kind* _____	☐	875 $	

■ Part B — EXPENSES FOR FARM-RELATED INCOME SOURCES

	None	Farm-related expenses Dollars	Cents
6. For farm-related income sources reported in items 1 through 5 above, enter the total estimated expenses paid by you and others in 1974 *(Include all operating expenses, depreciation, taxes, interest, insurance, etc. Do not include expenses already reported in Section 34.)*	☐	876 $	

Section 37 TYPE OF ORGANIZATION, OPERATOR CHARACTERISTICS, and related information

COMPLETE THIS PAGE

■ Part A — Type of Organization

1. Mark (X) the one box which best describes the way this place was operated in 1974.

901 1 ☐ INDIVIDUAL or FAMILY operation (sole proprietorship), excluding partnership and corporation

2 ☐ PARTNERSHIP operation, including family partnerships *(See separate Instructions.)* — *Enter number of partners* . . 902 _____

Complete Parts B and C below

3 ☐ CORPORATION, including family corporations — *Skip to Section 38*

4 ☐ OTHER, such as cooperative, estate or trust, prison farm, grazing association, Indian reservation, etc. — *Specify type then skip to Section 38* . . . . . _____

■ Part B — Farm Operator Characteristics and Related Information for Individual, Family, or Partnership Operations

1. **Residence** — Where does the operator, person in charge, or senior partner of this farm or ranch operation live? . . . . . 903 1 ☐ On this place

Not on this place: 2 ☐ On another farm; 3 ☐ In a rural area, not on a farm; 4 ☐ In a city, town, or urban area

2. What was the earliest year the operator (or senior partner, if partnership) began to operate any part of this place? . . . . . 904 _____ Year

3. How old is the operator (or senior partner, if partnership)? . . . . . 905 _____ Years old

4. Operator's race — *Mark (X) appropriate box* 906

1 ☐ White
2 ☐ Negro or Black
3 ☐ American Indian
4 ☐ Mexican American, Chicano, Mexican (Mexicano), Puerto Rican, Cuban, Central or South American, Other Spanish
5 ☐ Japanese, Chinese, Filipino
11 ☐ Other — *Specify what race* _____

5. **Principal Occupation** — At what occupation did the operator spend the majority (50 percent or more) of his work time in 1974? *(For partnerships, consider all members of the partnership together.)* . . . . . 907 1 ☐ Farming 2 ☐ Other

6. **Off-Farm Work** — How many days did each member of the family work OFF the place in 1974? *(Include work at a nonfarm job, business, profession, or on someone else's farm. Do not include exchange farm work.)*

[*Mark (X) one for each applicable line*]

		None	1–49 days	50–99 days	100–149 days	150–199 days	200 days or more
a. Operator or senior partner.	911	1 ☐	2 ☐	3 ☐	4 ☐	5 ☐	6 ☐
b. Spouse.	912	1 ☐	2 ☐	3 ☐	4 ☐	5 ☐	6 ☐
c. Other.	913	1 ☐	2 ☐	3 ☐	4 ☐	5 ☐	6 ☐
d. Other.	914	1 ☐	2 ☐	3 ☐	4 ☐	5 ☐	6 ☐

■ Part C — Family Income from Off-Farm Sources in 1974

(Report amount you and members of your family received in 1974 from the following sources. For partnership operations, the report should be for the senior partner and his family.)

	None	Income from off-farm sources: Dollars	Cents
1. Operation of a non-farm-related business (not reported in Section 36) or professional practice *(Report NET after expenses.)*	☐	921 $	
2. Cash wages, salaries, commissions, and tips from all jobs *(Report amount before deducting taxes.)*	☐	922 $	
3. Interest, dividends, or royalties	☐	923 $	
4. Federal Social Security, pensions, retirement pay, veterans payments, annuities, unemployment insurance, workmen's compensation, and old age and other public assistance.	☐	924 $	
5. Rental income of nonfarm property *(Report NET after deduction of expenses.)*	☐	925 $	

Section 38 PERSON COMPLETING THIS REPORT

PLEASE PRINT	Name	Date: 931 Month	Day	Telephone: 932 Area Code	Number

Enter remarks on back cover.

Remarks

CENSUS USE ONLY

COMPURITE ® PATENT PENDING

INSTRUCTION SHEET FOR FORM 74-A1

1974 CENSUS OF AGRICULTURE

INFORMATION AND INSTRUCTIONS TO HELP YOU FILL OUT YOUR REPORT

Please remove this sheet and keep it handy for reference while filling out the report. Additional help may be found in copies of the Farm Census Guide, which should be available for reference at U.S.D.A. County offices and other locations in your area. Do NOT return these instructions with your filled out report.

GENERAL INFORMATION

▶ **(1) Who Should Complete This Form** — All persons receiving this form, including landlords, tenants, partnerships, corporations, institutions, and others should complete the first sections. Most people will need to complete the rest of the form. However, some will be able to skip most of it. Follow the directions at the end of Section 2.

▶ **(2) If You Have Multiple Farming Operations** — A census report form should be filled out for each separate and distinct production unit. For example, if you are the sole proprietor of one agricultural operation, the senior partner in an agricultural partnership, and manager of a third agricultural operation, three separate census reports should be filled out and returned by you. A separate report should be made for each agricultural operation (farm, ranch, feedlot, greenhouse, etc.) for which you maintain separate records of operating expenses and sales, livestock and other inventories, machinery and equipment, and crop acreages and production. If you need more forms, please let us know.

▶ **(3) If You Don't Have Multiple Farming Operations and You Received Two or More Census of Agriculture Report Forms-** Complete only one form for your place. If you received both a green form (74-A1) and a brown form (74-A2) fill out the green form. Tear off the front covers of any extra forms received, write "Duplicate" beside the extra addresses, and return the covers with your completed report so we can correct our address list.

INSTRUCTIONS AFTER YOU'VE COMPLETED SECTION 3

Now that you've completed Section 3, please read the following instructions.

▶ **(4) Complete the Rest of This Form** if you reported an acreage in Section 3, item 4, and **had** agricultural operations on that land. Read the instructions beginning with "More General Information" if you need help. Mail the completed form back in the return envelope provided. (Do NOT return this Instruction Sheet.)

▶ **(5) Do Not Complete The Rest of The Form if** —

▶ **EITHER** ◀

(a) You reported an acreage in Section 3, item 4, but had no agricultural operations in 1974 on the land.

▶ **OR** ◀

(b) All of your land was operated by a renter or sharecropper. (The entry in Section 3, item 4 should be "0" in most cases.) Your renter or sharecropper should have received a report form also and he is required to report the agricultural operations on the land he rents from or works on shares for you. You may be able to help him fill out his report.

▶ **OR** ◀

(c) Your only involvement with the agricultural activity was a financial investment and Section 3, item 4 is "0." The operator of that activity will receive a report form to fill out.

If you are not required to complete the rest of the form—PLEASE—

(1) Tear off the front cover and page one;

(2) Write a brief explanatory note on the cover describing why you are not a farm operator such as: "Sold farm in 1973," "No crops or livestock," "All land rented out," "Not a farm operator — only have financial interest in some cattle;" and

(3) Mail back the two torn-off sheets in the return envelope found in the centerfold.

MORE GENERAL INFORMATION

▶ **(6) Partnership Operations** — For partnerships, the senior partner should fill out one report form for the entire partnership farming operation. If members of the partnership operate farms on their own, in addition to the partnership, separate reports should be filled out for each individual place. If members of the farming partnership, other than the senior partner, received report forms and they had **no** farming operations of their own, they should tear off the cover, write a brief explanation such as "Senior partner has filled out report for partnership — I have no other farming operations of my own," and mail it back to us in the return envelope.

▶ **(7) Landlord's or Contractor's Share** — If you rented or leased land or had a contract for the production of agricultural products, be sure to include on your report the landlord's or contractor's share of the production, sales, and expenses, so your Census report will be complete for "This Place."

If you do not know the landlord's or contractor's share, include your BEST ESTIMATE.

▶ **(8) The Same Report Form Is Used For All States Except Hawaii.** Because it is meant for use in all parts of the country, it contains sections which may not apply in your area or to your operation. For these, you can simply mark the "No" box and go to the next section.

▶ **(9) Filling Out the Report Form** — There are a few rules that will help us if you follow them.

(a) All money figures may be entered in whole dollars. Cents are not required.

(b) Enter whole numbers except where tenths are asked for. Where you have 1/2 or 1/4 or 1/3 of an acre or ton, convert these to tenths. For instance, convert 1/2 to 5/10, 1/3 to 3/10, 1/4 to 2/10, etc.

(c) Enter replies in the proper space, on the correct line, and in the units requested; i.e., dollars, bushels, tons, etc. Some conversion methods are shown on the report form or in the Instructions under the appropriate section number.

(d) If you do not have exact figures, give your best estimates.

(e) A section answered by an "X" in the "No" box is finished. Go to the next section indicated.

INSTRUCTIONS FOR SPECIFIED SECTIONS

▶ Section 3 — Acreage in 1974

The purpose of Section 3 is to establish the land for which you are to report agricultural operations. Report all agricultural land operated by the addressee in 1974—cropland, woodland, pastureland, wasteland, and any other land—not just planted land. Report for all separate pieces of land that are included in this operation, regardless of location.

Market value refers to what you think the land and buildings would sell for under present market conditions.

Item 1 — Land Owned — Include all land associated with agricultural operations in 1974, whether held under title, purchase contract or mortgage, homestead law, or as heir or trustee of an undivided estate by you and/or your spouse; or by the partnership, corporation, or organization for which you are reporting.

Item 2 — Land Rented (or Leased) FROM OTHERS — Report here any land you rented FROM OTHERS for cash or equivalent or a share of the crops or livestock or used rent free, regardless of whether the landowner supplied any equipment, fertilizer, or other materials or supervised your work. Also include Federal and State land rented or leased by the acre, but not land used on a per-head or animal-unit basis.

Item 3 — Land Rented (or Leased) TO OTHERS — Report here any land rented TO OTHERS for cash or other consideration or that was worked for you by someone else for a share of the crops or livestock. Include all agricultural land which you owned (or rented from others) but did not use in 1974 because it was rented, leased, or used by others in 1974. Do not include land rented to others for only part of the year if you used it for agricultural operations for the other part.

Item 4 — Acres in "This Place" — This is the land you owned in 1974 **PLUS** the land you RENTED FROM others, **MINUS** the land you RENTED TO others. It is very important that you report this figure correctly since it is the net acreage to which the remainder of the form applies, the "Acres in This Place." That is, your report should cover only the operations on the net acreage as reported in item 4.

▶ Sections 5-16 — Crops

Do not include in your report any crops on land which you rented or leased to others or which was worked on shares by others in 1974. Your report should include only those crops grown on the "Acres in This Place," as reported in Section 3, item 4.

For each applicable crop or group of crops, report the area harvested.

An example of how to report crops harvested — A farmer planted 100 acres of field corn. He harvested 80 acres, getting 7,000 bushels of shelled corn. He irrigated 20 acres and cut them for silage; he estimated the production at 400 tons. He turned his cattle into the 100 acres after the harvest and let them graze. All 100 acres were fertilized using 17-3/4 tons of dry fertilizer. His entries on the Census report are shown in the following illustration.

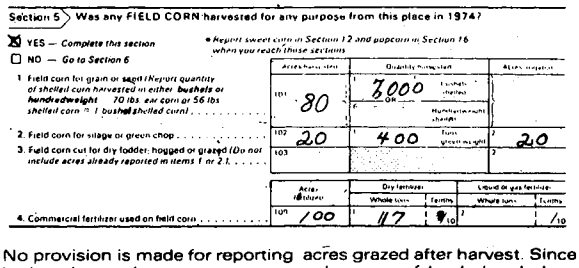
Section 5 Was any FIELD CORN harvested for any purpose from this place in 1974?

☒ YES — Complete this section
☐ NO — Go to Section 6

*Report sweet corn in Section 12 and popcorn in Section 16 when you reach those sections

		Acres harvested	Quantity harvested	Acres irrigated
1. Field corn for grain or seed (Report quantity of shelled corn harvested in either bushels or hundredweight. 70 lbs. ear corn or 56 lbs. shelled corn = 1 bushel shelled corn)	101	80	7,000 bushels shelled OR hundredweight shelled	
2. Field corn for silage or green chop	102	20	400 tons green weight	20
3. Field corn cut for dry fodder, hogged or grazed (Do not include acres already reported in items 1 or 2.)	103			

		Acres fertilized	Dry fertilizer: Whole tons	Dry fertilizer: Tenths	Liquid or gas fertilizer: Whole tons	Liquid or gas fertilizer: Tenths
4. Commercial fertilizer used on field corn	105	100	17	7/10		1/10

No provision is made for reporting acres grazed after harvest. Since letting the cattle graze was a secondary use of land already harvested, the farmer **did not** have to make any entry in item 3.

Quantity harvested — Report in the units specified. If your records show a different unit than printed on the form, please convert to the unit shown. A choice of two units is provided for some crops.

Commercial fertilizer — Report the total number of acres fertilized in 1974 and the total tons and tenths of tons (including filler), used on all applications. Report anhydrous ammonia in the "Liquid or gas" column.

Interplanted crops and "skip-row" planting — If you grew two crops in alternate strips in the same field at the same time, or one crop in a "skip-row" pattern, for each crop report the portion of the field used for that crop.

▶ Section 12 — Vegetables

Acres are to be reported for fresh market and/or for processing. If a vegetable crop was harvested for **both** purposes, prorate the acreage on the basis of the production for each use. For example, 2 tons of tomatoes were picked for fresh market from a 5-acre field; later the same 5 acres were picked and the 8 tons of tomatoes harvested went for processing. Since 2/10 of the production was for fresh market and 8/10 for processing, report 1 acre (2/10 X 5) for fresh market and 4 acres (8/10 X 5) for processing. If you don't know what use was made of the vegetables, report them under the purpose for which you think they were used.

▶ Section 13 — Fruit

If trees or vines are interplanted, estimate the area covered by each kind of fruit.

Approximate Box Weight — Pounds Per Box

State	All Oranges	Grapefruit	Tangerines	Lemons
Arizona	75	64	75	76
California	75	65	75	76
Florida	90	85	95	90
Texas	90	80	95	90
Other States	90	85	95	90

*Includes Temples and Tangelos

Avocados — Quantity harvested — In California report for the period October 1, 1973 to September 30, 1974. In Florida report for the period July 1, 1974 to about February 28, 1975.

Figs — Report quantity harvested in dry weight. In California 3 lbs. fresh = 1 lb. dry. Other States 4 lbs. fresh = 1 lb. dry.

▶ Section 18 — Land Use in 1974

All acres included in this place (see entry in Section 3, item 4) should be accounted for. If any acreage was devoted to more than one specified land use during 1974, report the acreage only on the line for the first item which fits. (For example, 10 acres harvested for wheat for grain and subsequently pastured — report the 10 acres only in item 2a, Cropland harvested.)

▶ Section 19 — Irrigation

Report the estimated quantity of water used in the unit of measure most convenient for you.

Acre-feet — Many irrigation districts show amount of water delivered to their users in acre-feet on their bills. If you do not know the acre-feet of water used but have an estimate of average acre-feet used per acre, obtain the total acre-feet by multiplying the average times the number of acres irrigated.

Gallons — Irrigators pumping from their own wells may estimate total gallons used by multiplying the pumping capacity for the pump times minutes in the hour (60), times hours pumped per day, times days pumped per season during 1974. For example, a 100 gal./minute pump was pumped an average of 20 hours per day for a season of 96 days. One hundred gal./minute times 60 minutes, times 20 hours pumped per day, times 96-day season = 11,520,000 gallons.

Total inches — When a sprinkler system is used, it may be simpler to estimate the total depth in inches of all water applied during the season.

▶ Sections 22-26 — Livestock and Poultry

Animals to be included in the report — Report all animals on the place on December 31, 1974 **owned by you** or **kept by you** for others. Include animals on unfenced land, grazing on national forest land, grazing on district land or cooperative grazing association land, or rangeland administered by the Bureau of Land Management on a per-head or lease basis (such as wheat pasture). Include poultry (broilers, layers, turkeys, etc.) fed under contract on "This Place."

Animals to be excluded from the report — Do not report any animals on land rented to others in 1974. Your report should include only animals on the "Acres in This Place" as reported in Section 3, item 4, except as noted above.

Number sold — Report all animals sold or removed from this place including those sold for a landlord or given to a landlord as his share or to others in trade or in payment for goods and services. Include animals of all ages without regard to ownership or who shared in the receipts if the animals were located on the place 30 days or more and were sold or removed from the place for sale in 1974.

Sales from contract and custom feeding operations — Include animals (including poultry fed under contract) fed on this place on a contract or custom basis if they were removed from the place in 1974.

Animals bought and sold — Do **not** include animals bought and resold within 30 days. Such purchases and sales are considered to be "dealer" transactions and should not be reported.

Fat cattle sales — Do not include on the fattened cattle line:

(a) Veal calves which were fattened primarily on milk, or

(b) Dairy cows fed only the usual dairy ration before being sold, or

(c) Cattle and calves that have been fed on grain or concentrates and sold for further feeding.

Value of sales — Be sure to report the total value of sales without deducting cost of feed, cost of livestock purchased, cost of hauling and selling, and so forth. If the sales price or value is not known, give your best estimate of their value when they left this place.

Animals sold from another place — Do not report the value of sales of animals owned by you but held and sold from someone else's place. For example, do not report cattle purchased elsewhere, fed in, and sold from a feedlot not part of this place.

Animals moved to another place — For animals removed from your place to a feedlot for feeding, give your best estimate of their market value when they left this place.

Sheep and lambs shorn — In the first answer space report the number shorn; in the second answer space report the total weight in pounds, grease basis, of all wool obtained in 1974, whether from one or two shearings.

▶ Section 28 — Miscellaneous Items

Futures market — Report those commodities you bought or sold (or bought and sold) through a commodity exchange as a hedge against crops produced on this place. Do not report transactions in any commodities not grown on the place. For example, if you bought or sold both wheat and cotton through a commodity exchange and wheat was grown on the place but no cotton, mark only the box opposite wheat.

Section 29 — Contracts

Many farm products are produced and marketed under a contract or binding agreement between the farm operator (producer) and the person who buys or uses the farm product. It may be a production contract, a marketing contract, or a combination of both. **Production contracts** usually specify the kind and/or amount of farm product to be produced and may specify variety or breed, the operations to be performed during production, and the inputs and technical assistance to be supplied by the contractor. **Marketing contracts** usually specify the kind and/or amount of farm product to be delivered but usually do not specify the particular operations or methods to be used in production.

For each product under contract, report the type of contract. Co-op contractors should include production contracts with cooperative processors. Do not include contracts made by you for services (customwork, hauling, etc.) or to produce farm items for you wherein you are the purchaser rather than the supplier of the products.

If a sales contract or agreement provides also for supplying or furnishing feed, seed, labor, or equipment, report it as a production contract. Do not report contracts or agreements which do not provide **specifically** for the production or marketing of agricultural products.

▶ Section 33 — Farm Credit

Item 1 — Debts Secured by Real Estate — Do not include debt on land and buildings rented to or from others. If you owned a farm, with a debt on it, and rented part of it to others or had worked on shares, report (estimate) only the part of the debt that relates to the part operated by you.

Item 2 — Debts Not Secured by Real Estate — Do not report: (1) debts on nonagricultural property such as cotton gins, canning factories, sugar mills, motels, stores, etc.; (2) price support loans owed to the Commodity Credit Corp.; (3) your landlord's share of any debts; or (4) charge accounts that are paid in full monthly (debts owed for less than 30 days).

▶ Section 36 — Income and Expenses from Farm-Related Sources

Items 1, 2, and 5 refer only to those income producing activities for which you use part of the land, machinery, equipment, labor, or capital normally used on this place, and which you do not consider as entirely separate from your farming activities. **Report gross amount received before taxes and expenses.**

Do not report income or expenses for customwork or agricultural services provided for others if operated as an entirely separate business from your agricultural operations. The net amount should be reported in Section 37 — Family Income from Off-Farm Sources (Part C, item 1).

▶ Section 37 — Type of Organization

Individual or family operation (sole proprietorship) — Defined as a farm or business organization controlled and operated by an individual. Includes family operations that are **not** incorporated and **not** operated under a partnership agreement.

Partnership operations — Defined as two or more persons who have agreed on the amount of their contribution (capital and effort) and the distribution of profits. Co-ownership of land by husband and wife or joint filing of income tax forms by husband and wife do not necessarily mean that a partnership exists unless there is some agreement as to sharing contributions, decision making, profits, and liabilities.

Corporation, including family corporations — Defined as a legal entity or artificial person created under the laws of a State to carry on a business. This definition does **not** include cooperatives.

Other — Such as cooperative (defined as an incorporated or unincorporated enterprise or association created and formed jointly by the members), estate or trust (defined as a fund of money or property administered for the benefit of another individual or organization), prison farm, grazing association, Indian reservation, etc.

FORM 74-A1(H)
(10-1-74)

U.S. DEPARTMENT OF COMMERCE
Social and Economic Statistics Administration
BUREAU OF THE CENSUS

Census File Number

1974 CENSUS OF AGRICULTURE
HAWAII

OFFICIAL REPORT FORM • • U.S. BUREAU OF THE CENSUS

FORM 74-A1(H) (10-1-74) O.M.B. No. 41-S74065; Approval Expires, December 31, 1975

U.S. DEPT. OF COMM. – SESA
BUREAU OF THE CENSUS

1974 CENSUS OF AGRICULTURE

IT'S EASIER THAN IT LOOKS to fill out this report. Many items can be answered by marking a "Yes" or "No" box. There are whole sections which may not apply to your operation – for these, just mark the NO box and go to the next section as instructed.

EXPLANATIONS AND INSTRUCTIONS are provided all through the form with more detailed help in the Instruction Leaflet. Use them – **they will help.**

A Message from the Director of the Bureau of the Census . . .

January 2, 1975

Dear Friend:

It's time for the 1974 Census of Agriculture, and we need your help.

Please fill out this report and return it in the envelope provided.

This is a most important census. Many changes have occurred in agriculture since 1969 when the last census was taken. It is important to you that these changes be measured and understood by other farmers and ranchers as well as by those who serve you and them.

Your answers are needed and are COMPLETELY CONFIDENTIAL, as spelled out in the Notice at the right of this letter.

Please fill out your report and send it back right away. We'll appreciate it very much.

Sincerely,

Vincent P. Barabba

VINCENT P. BARABBA
Director
Bureau of the Census

NOTICE – Response to this inquiry is required by law (Title 13, U.S. Code). By the same law **YOUR REPORT TO THE CENSUS BUREAU IS CONFIDENTIAL.** It may be seen only by sworn Census employees and may be used only for statistical purposes. Your report **CANNOT** be used for purposes of taxation, investigation, or regulation. The law also provides that copies retained in your files are immune from legal process.

NOTE: If you correspond with us regarding your report, please use the Census File Number shown on the address label on the booklet cover.

Complete this report and RETURN TO

BUREAU OF THE CENSUS
1201 East Tenth Street
Jeffersonville, Indiana 47130

Section 1 Did you receive more than one report form?

☐ YES – *See separate Instructions*
☐ NO – *Go to Section 2*

Enter extra file number(s) here ▶ | | | | | | | | |

Section 2 FARMING, RANCHING, OR OTHER AGRICULTURAL ACTIVITIES IN 1974

	YES	NO
1. At any time in 1974 did you raise, produce, or sell ANY amount of any of the items listed below?	1 ☐	2 ☐

- Crops
- Hay, pasture, sod
- Vegetables, melons, mushrooms
- Fruits, nuts, berries, and citrus
- Cattle (including feedlots)
- Hogs, sheep, goats, horses
- Poultry, eggs
- Dairy products
- Forest products on farms
- Nursery products, flowers, plants (orchids, lei flowers, etc.)
- Fish in captivity
- Fur-bearing animals in captivity
- Other animal specialties

	YES	NO
2. Did you at any time in 1974 raise or produce any agricultural products for contractors such as feed companies, processors, or packers?	1 ☐	2 ☐
3. Did you raise or produce any agricultural products for others or with others under a partnership, share arrangement, or other rental agreement in 1974?	1 ☐	2 ☐
4. Did you own any land that was used by someone else for agricultural purposes in 1974?	1 ☐	2 ☐
5. Did you own any livestock or poultry that was cared for by someone else under a share agreement or custom arrangement in 1974?	1 ☐	2 ☐

▶ ***If you answered YES to ANY of these questions, go to Section 3.***

▶ ***If you answered NO to ALL five of these questions, tear off this front cover and mail it back to us in the envelope provided.***

Section 3 ACREAGE in 1974 and LAND VALUE

Include all cropland, pastureland, rangeland, woodland, wasteland, idle land, house lots, etc.

	None	Number of acres	Your estimate of the current market value of these acres and the buildings on them: Dollars	Cents
1. ALL land owned	☐	040	1 $	
2. ALL land rented or leased FROM OTHERS, including land worked on shares; leased Federal, State, and railroad land; and land used rent free (*Do NOT include land used on a per-head basis under a grazing permit.*)	☐	050	1 $	
3. All land rented or leased TO OTHERS, including land worked on shares by others and land subleased	☐	060	1 $	
4. **TOTAL ACRES IN "THIS PLACE"**① (*Please ADD acres owned (item 1) and acres rented (item 2), then SUBTRACT acres rented to others (item 3), and enter your answer in this space.*)		070	These are the ACRES in "THIS PLACE"① for this census report	

①*"THIS PLACE" means your farm or ranch, feedlots, poultry houses, nurseries, and/or any other agricultural operations.*

5. If you rented land FROM OTHERS (item 2 above), please enter the following information for each landlord.

Name	Address (No. and street, city, State, ZIP code)	Number of acres	Rental arrangements in 1974 *Mark (X) all that apply*: Share of crops	Share of livestock or products	Cash as rent	Other arrangements
		081	1 1 ☐	2 ☐	3 ☐	4 ☐
		082	1 1 ☐	2 ☐	3 ☐	4 ☐
		083	1 1 ☐	2 ☐	3 ☐	4 ☐

List additional landlords in Remarks.

6. If you rented land TO OTHERS (item 3 above), please enter the following information for each renter.

Name	Address (No. and street, city, State, ZIP code)	No. of acres
		085
		086
		087

List additional renters in Remarks.

	None	Number of acres	Current market value
7. Of the land you rented or leased from others (item 2 above), how many acres did you subrent or sublease to others? (*Include land rented or leased by you which was worked on shares by others.*)	☐	088	1 $

PLEASE READ

You may be able to skip most of this form if —

a. All the land you owned or rented was worked on shares or rented to someone else.

b. There were no crops or livestock in 1974 on the acres in "THIS PLACE" (item 4 above).

c. The land you operated prior to 1974 has been sold to someone else.

If a, b, or c apply to your operation, please read the Instructions before continuing with this report.

Section 4 LOCATION OF AGRICULTURAL ACTIVITY

1. In what county was the largest value of your agricultural products raised or produced? (*Enter county name, State, and number of acres on the "Principal county" line. If you have agricultural operations in any other county(ies), enter the county name(s), etc., on the lines provided for "Other counties."*)

	County name	State	No. of acres
Principal county			091
Other counties			092
			093
			094

2. Location of place within principal county entered above

Name of judicial district

010	011	012	013	014	015

CENSUS USE ONLY

INSTRUCTIONS FOR CROP SECTIONS

Please read ... Space is provided in the next 5 pages for reporting all crops grown in Hawaii. You will find it easier to report your crops if you first read the material on this page, then look at pages 2 to 7 of this reporting form and read the enclosed Instruction Leaflet.

If you did not harvest any of the crops in a section, you can mark (X) the "No" box for the first question and skip to the next section.

Please report only whole acres and whole units of production except where space is provided for reporting tenths.

Do not report any crops for land that in 1974 was rented or leased to others or worked on shares by others. Your report should cover only the crops on the "Acres in This Place," as reported in Section 3, item 4.

Similar crops, such as root crops, hay, tree crops, vegetables, etc. are grouped in sections. Report in each section only the crops called for there. For example, taro is to be reported in Section 7, fruit in Section 13, and vegetables for sale in Section 12. Section 16 is the place to report any crop not asked for in Sections 5–14.

• Example of How to Report Crops Harvested •

a. In 1974 a farmer had 185 acres of sugarcane. He **harvested** 95 acres.

b. **90** acres were for **future harvest.**

c. Quantity harvested was **9,370** tons.

d. The entire sugarcane acreage was **irrigated** and **fertilized** (95 acres for item 1 and 90 acres for item 3.)

e. **92** tons of **dry** fertilizer were used on the acres harvested.

f. **47-6/10** tons of dry fertilizer were used on the acres for future harvest. (47 in the space for whole tons and 6 in the space for tenths.)

Section 9 Was any **SUGARCANE** or **PINEAPPLES** harvested or growing on this place in 1974?

☐ YES – *Complete this section*
☐ NO – *Go to Section 10 on next page*

	Acres harvested or for future harvest	Quantity harvested	Acres irrigated	Acres fertilized	Commercial fertilizer used: Dry, Whole tons	Dry, Tenths	Liquid or gas, Whole tons	Liquid or gas, Tenths
1. Sugarcane for sugar harvested in 1974	154 95	1 9370 Tons	2 95	3 95	4 92	/10	5	/10
2. Sugarcane for seed	159		2	3	4	/10	5	/10
3. Sugarcane NOT harvested in 1974	162 90		2 90	3 90	4 47	6/10	5	/10
4. Pi	163		2		4			

READ AND ANSWER THIS QUESTION, THEN FOLLOW THE INSTRUCTIONS

During 1974 did you produce any crops; cut any hay; have any nursery products or specialty crops; have any land in orchards, groves, or vineyards?

☐ YES – *Go to Section 5 below*
☐ NO – *Skip to page 7 and COMPLETE Section 17*

Section 5 Was any **FIELD CORN** harvested for any purpose from this place in 1974?

☐ YES – *Complete this section*
☐ NO – *Go to Section 6*

• *Report sweet corn in Section 12 when you reach that section.*

	Acres harvested	Quantity harvested	Acres irrigated
1. Field corn for grain or seed (*Report quantity of shelled corn harvested in either* ***bushels or hundredweight.*** *70 lbs. ear corn or 56 lbs. shelled corn = 1 bushel shelled corn*)	101	1 Bushels shelled OR 6 Hundredweight shelled	2
2. Field corn for silage or green chop	102	1 Tons, green weight	2
3. Field corn cut for dry fodder, hogged or grazed (*Do not include acres already reported in items 1 or 2.*)	103		2

	Acres fertilized	Dry fertilizer: Whole tons	Dry fertilizer: Tenths	Liquid or gas fertilizer: Whole tons	Liquid or gas fertilizer: Tenths
4. Commercial fertilizer used on field corn	109	1	/10	2	/10

Section 6 **Were any SORGHUMS or MILO harvested from this place in 1974?**
(Include both grain and sweet varieties. Do not report sorghum-sudan crosses in this section.)

☐ YES – *Complete this section*
☐ NO – *Go to Section 7*

	Acres harvested	Quantity harvested		Acres irrigated
1. Sorghum (milo) for grain or seed *(Report quantity harvested in either **bushels or pounds.**)*	111	1 / 6	OR Bushels / Pounds	2
2. Sorghums for silage or green chop	112	1	Tons, green weight	2
3. Sorghums cut for dry forage or hay	113	1	Tons, dry weight	2
4. Sorghums hogged or grazed *(Do not include acres already reported in items 1, 2, or 3.)*	114			2

	Acres fertilized	Dry fertilizer		Liquid or gas fertilizer	
		Whole tons	Tenths	Whole tons	Tenths
5. Commercial fertilizer used on sorghums	119	1	/10	2	/10

Section 7 **Were any PEANUTS, GINGER or LOTUS ROOTS, TARO, IRISH POTATOES or SWEETPOTATOES harvested from this place in 1974?**

☐ YES – *Complete this section*
☐ NO – *Go to Section 9*

	Acres harvested	Quantity harvested	Acres irrigated	Commercial fertilizer used: Acres fertilized	Dry: Whole tons	Dry: Tenths	Liquid or gas: Whole tons	Liquid or gas: Tenths
1. Peanuts for nuts	122	1 Pounds	2	3	4	/10	5	/10
2. Ginger root	146	1 Pounds	2	3	4	/10	5	/10
3. Lotus root	147	1 Pounds	2	3	4	/10	5	/10
4. Wetland taro	148	1 Hundred-weight	2	3	4	/10	5	/10
5. Dryland taro	149	1 Hundred-weight	2	3	4	/10	5	/10
6. Irish potatoes *(Excluding home use.)*	153 /10	1 Hundred-weight	2 /10	3 /10	4	/10	5	/10
7. Sweetpotatoes *(Excluding home use.)*	154 /10	1 Bushels	2 /10	3 /10	4	/10	5	/10

Section 9 **Was any SUGARCANE or PINEAPPLES harvested or growing on this place in 1974?**

☐ YES – *Complete this section*
☐ NO – *Go to Section 10 on next page*

	Acres harvested or for future harvest	Quantity harvested	Acres irrigated	Commercial fertilizer used: Acres fertilized	Dry: Whole tons	Dry: Tenths	Liquid or gas: Whole tons	Liquid or gas: Tenths
1. Sugarcane for sugar harvested in 1974	157	1 Tons	2	3	4	/10	5	/10
2. Sugarcane for seed	159		2	3	4	/10	5	/10
3. Sugarcane NOT harvested in 1974	162		2	3	4	/10	5	/10
4. Pineapples harvested in the year ending May 31, 1974	163	1 Tons	2	3	4	/10	5	/10
5. Pineapples NOT harvested in the year ending May 31, 1974	164		2	3	4	/10	5	/10

Section 10 **Was any HAY, GRASS SILAGE, or CROPS (CUT AND FED GREEN) cut or harvested from this place in 1974?** *(Include hay cut from pastures.)*

☐ YES – *Complete this section*

☐ NO – *Go to Section 12*

(If cuttings were made for both dry hay and grass silage, or "green chop" from the same fields, report the acreage and quantity on the appropriate line. If two or more cuttings were made from the same acres, ***report acres only once****, but report total tons of all cuttings.)*

	Acres harvested	Quantity harvested		Acres irrigated
1. Alfalfa and alfalfa mixtures for hay or dehydrating	172	1	Tons, dry	2
2. Other hay *(Include other grasses.)*	178	1	Tons, dry	2
3. Grass silage	181	1	Tons, green	2
4. Crops cut and fed green (green chop) *(Include hay crops, pineapple plants after harvest, etc.)*	182	1	Tons, green	2

	Acres fertilized	Dry fertilizer		Liquid or gas fertilizer	
		Whole tons	Tenths	Whole tons	Tenths
5. Commercial fertilizer used on crops listed above	189	1	/10	2	/10

Section 12 **Were any VEGETABLES, SWEET CORN, or MELONS harvested for sale from this place in 1974?**

☐ YES – *Complete this section*

☐ NO – *Go to Section 13*

	Acres harvested ②				Acres irrigated	
	For fresh market		For processing ③			
	Whole acres	Tenths	Whole acres	Tenths	Whole acres	Tenths
1. Sweet corn	241	/10	1	/10	2	/10
2. Tomatoes	242	/10	1	/10	2	/10
3. Cucumbers and pickles	243	/10	1	/10	2	/10
4. Watermelons	244	/10	1	/10	2	/10
5. Snap beans, bush and pole	246	/10	1	/10	2	/10
6. Daikon	247	/10	1	/10	2	/10
7. Chinese cabbage	248	/10	1	/10	2	/10
8. Lettuce	273	/10	1	/10	2	/10
9. Other vegetable crops *(Enter vegetable name and No. from list below.)*		/10	1	/10	2	/10
Vegetable name _____ No. _____		/10	1	/10	2	/10
Vegetable name _____ No. _____		/10	1	/10	2	/10

List additional vegetables harvested in Remarks.

Vegetable name	No.	Vegetable name	No.	Vegetable name	No.	Vegetable name	No.
Broccoli	252	Chinese or ming peas	261	Onions, green	279	Squash	289
Cabbage, mustard	254	Dasheens	264	Peppers, sweet	281	Watercress	292
Cabbage, head	255	Eggplant	265	Pumpkins	284	Other vegetables *(Write name on line in item 9 above.)*	294
Carrots	257	Honeydew melons	269	Radishes	285		
Cauliflower	258	Onions, dry	278	Spinach	288		
Celery	259						

10. Land used for vegetable crops *(Report acres only once even though two or more crops were harvested from the same acres or the same acres were irrigated or fertilized twice. Report all fertilizer used.)*

Acres harvested		Acres irrigated		Commercial fertilizer used					
				Acres fertilized		Dry		Liquid or gas	
Whole acres	Tenths	Whole acres	Tenths	Whole acres	Tenths	Whole tons	Tenths	Whole tons	Tenths
299	/10	1	/10	2	/10	3	/10	4	/10

② When more than one vegetable crop is harvested from the same acres, report the acres for each crop.

③ Processing includes canning, freezing, pickling, etc.

Section 13 **Was there a COMBINED TOTAL of 20 or more nut trees, banana plants, coffee trees, or fruit trees including citrus on this place in 1974?** *(Do NOT include abandoned trees or plantings.)*

☐ YES – *Complete this section*

☐ NO – *Go to Section 14 on next page*

Report the total acres, acres irrigated, acres fertilized and the amount of fertilizer used on all fruit trees or plants, coffee trees, and nut trees on this place. Acreage in abandoned trees should not be reported in this section but should be reported as idle cropland in Section 18, item 2g.

	Acres in trees or plants of all ages		Acres irrigated		Commercial fertilizer used					
					Acres fertilized		Dry		Liquid or gas	
	Whole acres	Tenths	Whole acres	Tenths	Whole acres	Tenths	Whole tons	Tenths	Whole tons	Tenths
1. Land in bearing and non-bearing fruit orchards, groves, coffee trees, nut trees, and banana plants . .	301	/10	1	/10	2	/10	3	/10	4	/10

For each item, report the acres and number of trees or vines not yet of bearing age, acres and trees of bearing age and quantity harvested. Acres of trees of bearing age that were not harvested because of low prices or damages from weather should be reported as acres of bearing age. For interplanting or mixed varieties of trees, see Instructions.

	Not of bearing age			Bearing age			Quantity harvested
	Whole acres	Tenths	Number of trees or plants	Whole acres	Tenths	Number of trees or plants	
2. Papayas	311	/10	1	2	/10	3	4 Pounds
3. Eating bananas	312	/10	1	2	/10	3	4 Pounds
4. Cooking bananas	313	/10	1	2	/10	3	4 Pounds
5. Plums	314	/10	1	2	/10	3	4 Pounds, fresh
6. Coffee	316	/10	1	2	/10	3	4 Pounds (Parchment, 1973–74 crop)
7. Guavas	317	/10	1	2	/10	3	4 Pounds
8. Passion fruit	318	/10	1	2	/10	3	4 Pounds
9. Oranges	323	/10	1	2	/10	3	4 Pounds
10. Limes	327	/10	1	2	/10	3	4 Pounds
11. Tangerines and mandarins	329	/10	1	2	/10	3	4 Pounds
12. Avocados	332	/10	1	2	/10	3	4 Pounds
13. Mangoes	335	/10	1	2	/10	3	4 Pounds
14. Macadamia nuts	348	/10	1	2	/10	3	4 Pounds (Husked, unshelled)
15. Other fruit and nut trees *(Give name)*	349	/10	1	2	/10	3	4 Pounds
_____		/10			/10		Pounds
_____		/10			/10		Pounds

List additional fruits and nuts in Remarks.

Section 14 **Were any TREES, SHRUBS, VINES, ORNAMENTALS, FLOWERS, FLOWERING PLANTS, FLOWER SEEDS, VEGETABLES grown under protection, or VEGETABLE SEEDS or PLANTS grown for sale on this place in 1974?**

☐ YES – *Complete this section*

☐ NO – *Go to Section 16*

	Area used in 1974			Quantity sold		Value of sales during 1974 (5)	
	Square feet under protection (4)	Acres in the open		Flowers	Leaves or plants		
		Whole acres	Tenths	Dozen	Dozen	Dollars	Cents
1. Nursery products – trees, shrubs, vines, etc.	371	1	/10			2 $	
2. Sod	372	1	/10			2 $	
3. Bulbs	373	1	/10			2 $	
4. Cut flowers; florist greens; and potted, bedding, or other florist plants	374	1	/10			2 $	
a. Anthuriums				375	1	2 $	
b. Vanda type orchids				376	1	2 $	
c. All other orchids				377	1	2 $	
d. Cultivated foliage				378	1	2 $	
e. Carnations				379		2 $	
f. Wood roses				380		2 $	
g. Lei flowers				381		2 $	
h. Birds of paradise				382		2 $	
i. All other flowers or flowering plants				383		2 $	
5. Flower seeds, vegetable seeds, and vegetable plants (*Report sweet corn for seed in Section 16.*)	384	1	/10			2 $	
6. Vegetables grown under protection: a. Tomatoes	385					2 $	
b. Cucumbers	386					2 $	
c. Lettuce	387					2 $	
d. Other vegetables	389					2 $	
7. Area irrigated (*Include items 1 through 6d.*)	391	1	/10				

	Area fertilized			Fertilizer used			
				Dry		Liquid or gas	
	Square feet	Acres	Tenths	Whole tons	Tenths	Whole tons	Tenths
8. Commercial fertilizer used on the crops listed above	399	1	/10	2	/10	3	/10

(4) Report the area only once, even though more than one crop was grown on it, except where flowers and other crops were grown on the same benches or beds. In this case, report the area once for each category.

(5) Estimates are acceptable. Do not include value of products bought for resale without additional growing.

Section 16 **Were any OTHER CROPS harvested from this place in 1974?**

☐ YES – *Complete this section*

☐ NO – *Go to Section 17*

1. Other crops (Enter crop name)	Acres harvested	Acres irrigated	Commercial fertilizer used				
			Acres fertilized	Dry		Liquid or gas	
				Whole tons	Tenths	Whole tons	Tenths
	459	2	3	4	/10	5	/10
	461	2	3	4	/10	5	/10
	462	2	3	4	/10	5	/10
					/10		/10
					/10		/10
					/10		/10
					/10		/10
					/10		/10

Section 17 **Were any FOREST PRODUCTS sold from this place in 1974?**

☐ YES – *Complete this section*

☐ NO – *Go to and COMPLETE Section 18*

	Value of sales	
	Dollars	Cents
1. Standing timber or trees	491 $	
2. Firewood and fuelwood	492 $	
3. Sawlogs and veneer logs	493 $	
4. Pulpwood	494 $	
5. Other forest products (fence posts, poles, piling, Christmas trees, charcoal, lumber, sisal, tree ferns, uncultivated plants, etc.)	495 $	

Section 18 LAND USE IN 1974 – *COMPLETE THIS SECTION*

1. Copy acres in "This Place" from Section 3, item 4, on page 1 → 501 _____ Acres

▶ ***NOTE:*** *If the same land had more than one use in 1974, REPORT THAT LAND ONLY* ***ONCE*** *– in the first use listed below that applies. For example, cropland that was harvested and pastured is to be reported only as "Cropland harvested."*

	Number of acres	Acres irrigated in 1974
2. a. Cropland harvested *(Include all land from which crops were harvested and all land in orchards, citrus groves, nursery products, flowers, plants, etc.)*	502	1
b. Cropland used only for pasture or grazing *(Include rotation pasture and grazing land that could have been used for crops without additional improvements.)*	503	1
c. Cropland used for cover crops, legumes, and soil-improvement grasses, but not harvested and not pastured	505	1
d. Cropland on which all crops failed *(Exception: Do not report here land in orchards and vineyards on which the crop failed. Such acreage is to be reported in item 2a.)*	506	1
e. Cropland in cultivated summer fallow	507	1
f. Cropland in pineapples or sugarcane not harvested in 1974	508	1
g. Cropland idle	509	1
3. **Woodland** *(Include all woodlots and timber tracts and cutover and deforested land with young timber growth.)* a. Woodland pastured	511	
b. Woodland not pastured	512	
4. **Other pastureland and rangeland** *(Include any pastureland other than cropland and woodland pasture.)* a. Pastureland and rangeland on which you applied lime, fertilizer, seed, improved by irrigation, drainage, or control of weeds and brush	514	1
b. Other pastureland and rangeland	515	
5. **All other land** – Land in house lots, barn lots, ponds, roads, wasteland, etc. *(Include any land not reported above.)*	516	
6. **TOTAL ACRES** *(Please add the acres reported in items 2a through 5 and enter the total in this space. Should be the same as item 1 above.)* →	IN "THIS PLACE" 517	IRRIGATED 1

7. Do you have any grazing permits on a per-head basis? 519
   - ☐ YES – *Mark (X) all boxes which apply* →
   - ☐ NO – *Go to Section 19*

   1 ☐ Forest Service
   2 ☐ Taylor Grazing (BLM)
   3 ☐ Indian Land
   4 ☐ Other Federal or State
   5 ☐ Other – *Specify* _____

Section 19 Was any of the LAND in this place IRRIGATED in 1974?

☐ YES – *Answer items 1 and 2 below*
☐ NO – *Answer item 3 below*

1. How many acres were irrigated in 1974 by each of these methods?

	None	Acres irrigated in 1974
a. Furrows or ditches	☐	523
b. Flooding	☐	524
c. Subirrigation	☐	525
d. Self-propelled sprinkler system (center pivot, traveling guns, traveling booms, etc.)	☐	526
e. All other sprinkler systems (solid set, move pipe, wheel lines, tow lines, etc.)	☐	527

Estimated quantity of water used in 1974 *(See separate Instructions for additional information on estimating quantity of water used.)*

2. Please estimate the quantity of water used for irrigation in 1974 *(Report in the unit or units of measure most convenient for you.)*

	Water used in 1974	
a. Acre-feet *(One acre-foot covers one acre, one foot deep)*	531 Acre-feet	Tenths /10
b. Gallons *(Pumping capacity per minute X 60 minutes X hours operated in season)*	532	Gallons
c. If acre-feet or gallons cannot be estimated in a or b above, give depth in inches of all water applied.	533	Total inches

3. If **no land was irrigated in 1974,** was there any land in this place irrigated at any time in 1970–1973?
   - ☐ YES – *Complete a and b* →
   - ☐ NO – *Go to Section 20*

   a. What was the most recent year in which acres were irrigated? 535 _____ Year
   b. How many acres were irrigated in that year? 536 _____ Acres

Section 20 **Was any land on this place ARTIFICIALLY DRAINED?**

☐ YES – *Complete this section*
☐ NO – *Go to Section 21*

	None	Acres artificially drained
1. How many acres in this place were artificially drained? *(Include open ditches, underground tile drains, grading for drainage, dikes, or pumping to control water. Exclude drainage solely for the removal of irrigation waste water.)*	☐	541
2. How many acres were artificially drained by systems installed since January 1, 1974?	☐	542

Section 21 **Was any COMMERCIAL FERTILIZER applied to PASTURELAND on this place in 1974?**

☐ YES – *Complete this section*
☐ NO – *Continue with NOTE below*

	None	Acres fertilized	Dry fertilizer		Liquid or gas fertilizer	
			Whole tons	Tenths	Whole tons	Tenths
1. How many acres of **cropland used only for pasture** in 1974 (reported in Section 18, item 2b) were fertilized?	☐	551	1	/10	2	/10
2. How many acres of **other pastureland** in 1974 (reported in Section 18, item 4a) were fertilized?	☐	552	1	/10	2	/10

NOTE: READ AND ANSWER THIS QUESTION

Did you or anyone else have any livestock, poultry, or animal specialties on this place in 1974? *(Include fish raised in captivity.)*

☐ YES – *Go to Section 22 below*
☐ NO – *Skip to page 12 and COMPLETE Section 27*

Section 22 **Were there any POULTRY such as CHICKENS, TURKEYS, DUCKS, etc., on this place at any time in 1974?**

☐ YES – *Complete this section*
☐ NO – *Go to Section 23 on next page*

- *Report hatchery operations such as baby chicks, turkey poults, etc., in Section 26.*

	INVENTORY Number on this place December 31, 1974	Total number of birds sold in 1974
1. HENS, PULLETS, ROOSTERS for table eggs and hatching egg production		
a. **Hens and pullets** of laying age kept for TABLE or MARKET egg production	602	1
b. **Hens and pullets** of laying age kept for HATCHING egg production	603	1
c. **Pullets** 3 months old or older not yet of laying age	605	1
d. **Pullet chicks and pullets** under 3 months old *(Exclude commercial broilers.)*	606	1
e. **Roosters** and male chickens (all male breeding stock)	607	1
2. BROILERS, fryers, and other meat type chickens, including capons and roasters	608	1
3. TURKEYS — a. Heavy breed turkeys for slaughter *(Exclude breeders.)*	611	1
3. TURKEYS — b. Light breed turkeys for slaughter *(Exclude breeders.)*	612	1
3. TURKEYS — c. Turkey HENS kept for breeding *(Include both heavy and light breeds.)*	613	1
4. OTHER POULTRY raised in captivity *(Enter fowl name and No. from list below.)*		
Fowl name _____ No. _____		1
Fowl name _____ No. _____		1
Fowl name _____ No. _____		1

List additional poultry in Remarks.

Fowl name	No.	Fowl name	No.	Fowl name	No.
Ducks	614	Pigeons or squab	616	Quail	618
Geese	615	Pheasants	617	All other poultry	619

(Write name on line in Item 4 above.)

	Value of sales	
	Dollars	Cents
5. What was the value before taxes and expenses of poultry and poultry products (eggs, etc.) sold from this place in 1974? *(Include estimated value of poultry and poultry products moved from this place by contractors or others.)*	629 $	

Section 23 Did you or anyone else have any CATTLE or CALVES on this place in 1974?

☐ YES – *Complete this section*
☐ NO – *Go to Section 24*

■ INVENTORY on December 31, 1974

	INVENTORY Number on this place December 31, 1974
1. Cattle and calves of all ages *(Total of a, b, c, and d below.)*	631
a. Beef cows *(Include beef heifers that had calved.)*	632
b. Milk cows *(Include dry milk cows and milk heifers that had calved.)*	633
c. Heifers and heifer calves *(Exclude heifers that had calved.)* (1) For beef purposes and beef cow replacement	634
(2) For milk cow replacement	635
d. Steers, steer calves, bulls, and bull calves	636

■ CATTLE AND CALVES SOLD from this place in 1974
(Include those fed on "This Place" on a contract or custom basis. Also, report cattle moved from this place to a feedlot for further feeding as sold; report both the number and estimated value. See separate Instructions.)

	None	Total number sold in 1974	Value of sales before taxes and expenses: Dollars	Cents
2. Calves weighing less than 500 pounds	☐	641	1 $	
3. Cattle including calves weighing 500 pounds or more	☐	642	1 $	
a. Of the total cattle sold, how many were fattened on this place on grain or concentrates for 30 days or more and sold for slaughter?	☐	643	1 $	

■ DAIRY PRODUCTS SOLD from this place in 1974

• *Report goat dairy products in Section 26 when you reach that section.*

	Value of dairy products sold: Dollars	Cents
4. What was the gross value of sales of dairy products (milk, cream, etc.) from this place in 1974, before taxes and expenses?	649 $	

Section 24 Did you or anyone else have any HOGS or PIGS on this place in 1974?

☐ YES – *Complete this section*
☐ NO – *Go to Section 25*

■ INVENTORY on December 31, 1974

	INVENTORY Number on this place December 31, 1974
1. Hogs and pigs of all ages *(Total of a and b below.)*	651
a. Hogs and pigs used or to be used for breeding	652
b. Other hogs and pigs	653

■ LITTERS FARROWED

	None	Number of litters
2. Litters farrowed on this place between – a. December 1, 1973 and May 31, 1974	☐	654
b. June 1, 1974 and November 30, 1974	☐	655

■ HOGS AND PIGS SOLD

	None	Total number sold in 1974	Value of sales before taxes and expenses: Dollars	Cents
3. Hogs and pigs sold from this place in 1974	☐	656	1 $	
a. Of the hogs and pigs sold, how many were sold as FEEDER PIGS for further feeding?	☐	657	1 $	

Section 25 Did you or anyone else have any SHEEP or LAMBS on this place in 1974?

☐ YES – *Complete this section*
☐ NO – *Go to Section 26*

	INVENTORY Number on this place December 31, 1974	Total number sold in 1974
1. Sheep and lambs of all ages *(Total of a, b, and c below.)*	661	1
a. Lambs under 1 year old	662	
b. Ewes 1 year old or older	663	
c. Rams and wethers 1 year old or older	664	

2. Sheep and lambs shorn. None ☐ 665 Number shorn | 1 Pounds of wool shorn

3. What was the gross value of sales of sheep, lambs, and wool from this place in 1974, before taxes and expenses? 669 Value of sales: Dollars $ | Cents

Section 26 Did you or anyone else have any OTHER LIVESTOCK or ANIMAL SPECIALTIES on this place in 1974?

☐ YES – *Complete this section*
☐ NO – *Go to Section 27 on next page*

	INVENTORY Number on this place Dec. 31, 1974	Total number sold in 1974	Value of sales Dollars	Cents
1. Horses of all ages *(Do not include ponies.)*	671	1	2 $	
2. Ponies of all ages	672	1	2 $	
3. Mules, burros, and donkeys of all ages	673	1	2 $	
4. Mink and their pelts	674	1	2 $	
a. Mink females used for breeding	675			
5. Other livestock in captivity, bees, and poultry hatched *(Enter name and No. from list below.)*				
Name _____ No. _____		1	2 $	
Name _____ No. _____		1	2 $	
Name _____ No. _____		1	2 $	

Other Livestock in Captivity, Bees, and Poultry Hatched

Name	No.	Name	No.	Name	No.
Colonies of bees	676	Other goats	679	Foxes and their pelts	683
Angora goats	677	Rabbits and their pelts	681	Poultry hatched	684
Milk goats	678	Chinchillas and their pelts	682	All other livestock	685

	Acres under water for fish production	Total quantity sold in 1974	Value of sales Dollars	Cents
6. Livestock or animal products *(Enter name and No. from "List A" below.)* Name _____ No. _____		1 Pounds OR 3 Gallons	2 $	
7. Fish in captivity *(Enter name and No. from "List B" below.)* Name _____ No. _____	Tenths /10	1 Pounds OR 3 Number	2 $	

List A – Livestock Products

Name	No.
Mohair sold	687
Goats milk sold	688
Honey sold	689

List B – Fish in Captivity

Name	No.	Name	No.
Catfish	691	Tropical fish	694
Trout	692	Other fish	695
Other food-type fish	693		

▶ *List any additional livestock, livestock products, animal specialties, or fish in Remarks.*

Section 27 MACHINERY AND EQUIPMENT on this place on December 31, 1974

(Include only equipment used for agricultural operations in 1973 or 1974.)

COMPLETE THIS SECTION

■ Value of ALL machinery and equipment on this place, December 31, 1974

1. What is the estimated market value of ALL machinery, equipment, and implements usually kept on this place and used for the farm or ranch business? *(Include cars, trucks, tractors, combines, plows, disks, harrows, dryers, pumps, motors, irrigation equipment, dairy equipment including milkers and bulk tanks, livestock feeders, grinding and mixing equipment, etc.)* . . . . . .

Estimated market value	
Dollars	Cents
701 $	

■ **SELECTED machinery and equipment on this place, December 31, 1974**
(Report only if used in 1973 or 1974.)

	Total number on this place on December 31, 1974	Of the total, HOW MANY were manufactured in the last 5 years (1970–1974)? *(Number)*
2. Automobiles	702	1
3. Motortrucks *(Include pickups)*	703	1
4. Wheel tractors other than garden tractors and motor tillers	704	1
5. Crawler tractors	705	1
6. Grain and bean combines, self-propelled only	706	1
7. Corn heads for combines	707	1
8. Other corn pickers and picker-shellers	708	1
9. Mower conditioners	709	1
10. Pickup balers	710	1
11. Windrowers – pull and self-propelled *(Exclude side delivery rakes)*	711	1
12. Field forage harvesters, shear bar or flywheel type	712	1

Section 28 MISCELLANEOUS ITEMS – *COMPLETE THIS SECTION*

1. GRAIN STORAGE FACILITIES – Mark (X) one to show the total grain storage capacity, including ear corn, on this place. *(Do not include temporary structures.)* 721
   - 1 ☐ None
   - 2 ☐ Under 1,000 bushels (Under 25 tons)
   - 3 ☐ 1,000–4,999 bushels (25–124 tons)
   - 4 ☐ 5,000–9,999 bushels (125–249 tons)
   - 5 ☐ 10,000–24,999 bushels (250–624 tons)
   - 6 ☐ 25,000–49,999 bushels (625–1,249 tons)
   - 7 ☐ 50,000 bushels and over (1,250 tons and over)

2. How many ARTIFICIAL PONDS, PITS, RESERVOIRS, and EARTHEN TANKS are on this place? *(Do not report natural lakes, gravel pits, strip mining pits, flooded fields, sewage lagoons, or manure pits.)* . . . None ☐ 722 _____ Number of artificial ponds, pits, etc.

   a. Area covered when filled to capacity . . . . . 723 Whole acres _____ Tenths ___/10

3. FUTURES MARKET – Did you utilize the commodity futures market in 1974 to hedge sales of any farm commodities which you produce? 724
   - 1 ☐ YES – *Mark which commodities* →
   - 2 ☐ NO – *Go to Section 29*

   725
   - 1 ☐ Corn (grain)
   - 2 ☐ Sorghums (grain)
   - 3 ☐ Soybeans (grain)
   - 4 ☐ Wheat (grain)
   - 5 ☐ Cotton
   - 6 ☐ Potatoes
   - 7 ☐ Cattle (live)
   - 8 ☐ Hogs (live)
   - 9 ☐ Other – Specify → _____

Section 29 **Did you have any CONTRACT or BINDING AGREEMENT to produce or market any farm products on this place in 1974?** *(Include oral and written agreements made more than 30 days prior to delivery.)*

☐ YES – *Complete this section*

☐ NO – *Go to Section 30 on next page*

1. Mark (X) as many products as you produced and/or marketed under contract.

No.	Product name	No.	Product name	No.	Product name	No.	Product name
1 ☐	Broilers	7 ☐	Feeder cattle and/or stocker cattle	13 ☐	Field and seed corn	19 ☐	Fruit, citrus, nuts for fresh market
2 ☐	Started pullets	8 ☐	Breeding cattle	14 ☐	Soybeans	20 ☐	Fruit, citrus, nuts for processing
3 ☐	Chicken eggs	9 ☐	Slaughter hogs	15 ☐	Wheat	21 ☐	Sugar beets
4 ☐	Turkeys	10 ☐	Feeder pigs	16 ☐	Cotton	23 ☐	Sugarcane
5 ☐	Milk and other dairy products	11 ☐	Breeding hogs	17 ☐	Vegetables for fresh market	24 ☐	Pineapple
6 ☐	Fattened cattle	12 ☐	Other livestock and/or poultry *(Write product name on line A1 below.)*	18 ☐	Vegetables for processing	25 ☐	Other crops such as flowers, nursery products, etc. *(Specify on line A1 below.)*

2. For each product marked above, enter the Name and No. in the column heading where indicated and complete the remaining entries in the column (items B through G) for that product.

		FIRST CONTRACT	SECOND CONTRACT	THIRD CONTRACT	FOURTH CONTRACT
A. Product(s) under contract *Enter name and No. from item 1 above*	1. Product name				
	2. No.	731	732	733	734
B. Type of contract *Mark (X) one of these items for each product under contract*	1. Production ⑥	1 1 ☐	1 1 ☐	1 1 ☐	1 1 ☐
	2. Marketing ⑦	2 ☐	2 ☐	2 ☐	2 ☐
	3. Production, including feeding, and marketing	3 ☐	3 ☐	3 ☐	3 ☐
	4. Other	4 ☐	4 ☐	4 ☐	4 ☐
C. Type of contractor *Mark (X) one of these items for each product under contract*	1. Co-op	2 1 ☐	2 1 ☐	2 1 ☐	2 1 ☐
	2. Feed company	2 ☐	2 ☐	2 ☐	2 ☐
	3. Packer	3 ☐	3 ☐	3 ☐	3 ☐
	4. Processor	4 ☐	4 ☐	4 ☐	4 ☐
	5. Other	5 ☐	5 ☐	5 ☐	5 ☐
D. Items furnished by contractor under terms of contract *Mark (X) as many items as apply for each product under contract*	1. Feed	3 1 ☐	3 1 ☐	3 1 ☐	3 1 ☐
	2. Chicks, pullets, cattle, feeder pigs, etc.	2 ☐	2 ☐	2 ☐	2 ☐
	3. Seed	3 ☐	3 ☐	3 ☐	3 ☐
	4. Fertilizer	4 ☐	4 ☐	4 ☐	4 ☐
	5. Chemicals	5 ☐	5 ☐	5 ☐	5 ☐
	6. Labor	6 ☐	6 ☐	6 ☐	6 ☐
	7. Machinery, equipment, or buildings	7 ☐	7 ☐	7 ☐	7 ☐
	8. Harvesting	8 ☐	8 ☐	8 ☐	8 ☐
	9. Transportation	9 ☐	9 ☐	9 ☐	9 ☐
	10. Processing/packing	4 10 ☐	4 10 ☐	4 10 ☐	4 10 ☐
	11. Credit	11 ☐	11 ☐	11 ☐	11 ☐
	12. Technical assistance	12 ☐	12 ☐	12 ☐	12 ☐
	13. Other	13 ☐	13 ☐	13 ☐	13 ☐
	14. None	14 ☐	14 ☐	14 ☐	14 ☐
E. What percent of the total production of this product was sold under contract?		5 Percent	5 Percent	5 Percent	5 Percent
F. 1. Amount received from contractor for product covered by contracts?		6 Dollars $ / Cents	6 Dollars $ / Cents	6 Dollars $ / Cents	6 Dollars $ / Cents
2. Did this payment represent the total market value of the product?		7 1 ☐ Yes 2 ☐ No	7 1 ☐ Yes 2 ☐ No	7 1 ☐ Yes 2 ☐ No	7 1 ☐ Yes 2 ☐ No
G. Did the contract specify – *Mark (X) one*	1. Exact price?	8 1 ☐	8 1 ☐	8 1 ☐	8 1 ☐
	2. Method of determining price?	2 ☐	2 ☐	2 ☐	2 ☐
	3. Neither price nor method?	3 ☐	3 ☐	3 ☐	3 ☐

⑥ Production contracts, including custom feeding, usually specify kind and/or amount of farm product to be produced and may specify variety or breed, operations to be performed during production, or inputs and technical assistance to be supplied by contractor.

⑦ Marketing contracts usually specify kind and/or amount of farm product to be delivered but usually do not specify that contractor provides services or supplies or that particular operations or methods be used in production.

Section 30 **PAYROLL AND EMPLOYMENT – Did you have any paid workers doing agricultural labor, employees of labor contractors or crew leaders, or other salaried employees working on this place in 1974?**

☐ YES – *Complete this section*

☐ NO – *Go to Section 31*

Please read before answering items 1, 2, and 3 below

Hired farm or ranch workers – In addition to farm workers and paid family members, include such persons as bookkeepers, office workers, maintenance people, etc., whose employment is primarily associated with agricultural production on this place even though they may not be doing agricultural labor. Do not include unpaid family workers or the proprietors or partners of unincorporated places.

Cash wages paid – Report gross payments in 1974 to employees before deductions for Social Security, taxes, insurance premiums, etc. Include all wages, salaries, commissions, paid bonuses, vacation and sick leave pay. Do not include room and board, house rent, or other items paid in kind.

For each of the following groups, report how many hired farm or ranch workers were employed and the amount of cash wages paid to them.

	Number of workers	Cash wages paid	
		Dollars	Cents
1. Of the hired farm or ranch workers, how many worked –			
a. 150 days or more?	751	1 $	
b. 25–149 days?	752	1 $	
c. Less than 25 days?	753	1 $	
2. Contract workers hired through a crew leader or contractor			
a. What was the cost of contract labor?		754 $	
b. How many workers did the contractor furnish? *(Estimate if necessary.)*	755		
3. Salaried corporation officers			
a. If this operation is incorporated, how many corporation officers were salaried in 1974?	756		
b. What was the amount paid?		757 $	

Section 31 **INJURIES AND ILLNESSES CONNECTED WITH FARM OR RANCH WORK – Were there any work connected injuries that required more than first aid treatment, or work connected illnesses or death to workers on this place in 1974?** *(Do not include deaths, injuries, or illnesses to employees of contractors.)*

☐ YES – *Complete this section*

☐ NO – *Go to Section 32*

	Operator and unpaid family workers	Hired workers and paid members of operator's family
1. Non-fatal injuries and illnesses		
a. How many workers had injuries or illnesses without lost workdays?	761 Workers	1 Workers
b. How many workers had injuries or illnesses with lost workdays?	762 Workers	1 Workers
(1) How many days were lost as a result of all injuries and illnesses?	763 Days	1 Days
2. Number of deaths	764 Number	1 Number

Section 32 **Were any INSECTICIDES, HERBICIDES, FUNGICIDES, OTHER PESTICIDES, LIME, or OTHER CHEMICALS used on this place in 1974?**

☐ YES – *Complete this section*

☐ NO – *Go to Section 33*

Include any of these materials paid for by you, your landlord, or contractors. If custom applied, report only estimated cost of material. Cost of applying should be reported in Section 34, item 9. For each item listed, ***report acres only once,*** *but report cost of all such materials used on these acres in 1974. If multipurpose chemicals were used, report acreage treated for each purpose and allocate cost of materials.*

	Number of acres on which used	Cost of chemicals (Do not include cost of applying) Dollars	Cents
1. Sprays, dusts, granules, fumigants, etc., (fungicide, herbicide, insecticide, nematocide) to control –			
a. Insects on hay crops (alfalfa, timothy, etc.)	771	1 $	
b. Insects on other crops (corn, sugarcane, pineapple, coffee, taro, vegetables, trees, vines, plants, etc.)	772	1 $	
c. Nematodes in crops	773	1 $	
d. Diseases in crops and orchards (blights, smuts, rusts, etc.)	774	1 $	
e. Weeds or grass in crops *(Include both pre-emergence and post emergence.)*	775	1 $	
f. Weeds or brush in pasture	776	1 $	
g. Weeds on all other land (fence rows, ditch banks, road sides, etc.)	777	1 $	
2. Chemicals for defoliation or for growth control of crops or thinning of fruit	778	1 $	
3. Expenditures for insect control on livestock and poultry, including treatment of buildings		779 $	
4. Lime *(Do not include land plaster or gypsum or lime for sanitation.)* 781 Tons	782	1 $	
5. Other chemicals (excluding fertilizer), such as lime for sanitation, pesticides used for rodent and bird control, etc.		783 $	
6. **TOTAL CHEMICAL COST** *(Add dollars for items 1a through 5 and enter total here and in Section 34, item 10.)* →		784 $	

Section 33 **FARM CREDIT**

1. DEBTS SECURED BY REAL ESTATE – Were there any real estate mortgages, deeds of trust, or land purchase contracts on farm land and buildings owned and operated by you? *(If you rent land to others, see separate Instructions.)*

☐ YES – *Answer a, b, and c*

☐ NO – *Go to item 2*

☐ *No land owned – Go to item 2*

	Amount *(principal only)* owed December 31, 1974 Dollars	Cents
a. Amount owed to a Federal Land Bank, The Farmers Home Administration, an insurance company, a commercial or savings bank, and/or a production credit association	791 $	
b. Amount owed to a savings and loan association, mortgage investment company, and/or other financial institution not covered above	792 $	
c. Amount owed to individual(s) from whom you bought part or all of the property or to others (secured by mortgage, deed of trust, land purchase contract, etc.)	793 $	

2. DEBTS NOT SECURED BY REAL ESTATE – Were any chattel mortgages, sales contracts, or unsecured notes owed by you on December 31, 1974, for operating this farm or ranch business?

☐ YES – *Answer a, b, and c*

☐ NO – *Go to Section 34 on next page*

	Amount *(principal only)* owed December 31, 1974 Dollars	Cents
a. Amount owed to a commercial or savings bank, a production credit association, The Farmers Home Administration, and/or other lending agencies	795 $	
b. Amount owed to business firms or farm suppliers (machinery dealer, feed dealer, fuel supplier, fertilizer dealers, etc., or their finance agencies)	796 $	
c. Amount owed to relatives and other individuals	797 $	

Section 34 Production EXPENSES paid by you and others for this place in 1974

COMPLETE THIS SECTION

Include your best estimates of expenses paid by you, your landlord, contractors, buyers, and others for production of crops, livestock, and other agricultural products on this place. DO NOT INCLUDE expenses connected with performing customwork off this place, operation of non-farm activities, businesses or services, and household expenses not related to the farm business.

	Production expenses Dollars	Cents
1. Livestock and poultry purchased – cattle, calves, hogs, pigs, sheep, lambs, goats, horses, baby chicks, poults, started pullets, etc.	801 $	
2. Total feed purchased for livestock and poultry – grain, hay, silage, mixed feeds, concentrates, etc. *(Total dollars for a, b, c, and d below.)*	802 $	

	Tons	Tenths	Dollars	Cents
a. Commercially mixed formula feeds purchased – complete, supplement, concentrates *(Do not include ingredients purchased separately, such as soybean meal, cottonseed meal, and urea.)*	803	/10	1 $	
b. Ingredients purchased – such as soybean meal, cottonseed meal, urea, etc., millfeeds or other milling byproducts *(Do not include whole grains.)*	804	/10	1 $	
c. Whole grains purchased – such as corn, oats, barley, grain sorghum, wheat, rye, etc. *(Include cracked grain. Do not include millfeeds or other milling byproducts, or green chop.)*	805	/10	1 $	
d. Hay, green chop, silage, etc.	806	/10	1 $	

3. Animal health costs for livestock and poultry *(Include veterinarian services, serums, vaccines, tonics, medicines, etc.)*	807 $	
4. Seeds, bulbs, plants, and trees purchased	808 $	
5. Commercial fertilizer purchased – all forms, including rock phosphate and gypsum *(Report custom application costs in item 9 below.)*	809 $	
6. Total gasoline and other petroleum fuel and oil purchased for the farm business – Diesel fuel, LP gas, butane, propane, piped gas, kerosene, fuel oil, motor oil, grease, etc. *(Total dollars for a, b, c, and d below.)*	811 $	

	Storage capacity for farm use *(Gallons)*	Estimated expenditures for farm use in 1974 Dollars	Cents
a. Gasoline for the farm business	812	1 $	
b. Diesel fuel for the farm business	813	1 $	
c. LP gas, butane, propane for the farm business *(4.5 lbs. = 1 gallon)*	814	1 $	
d. Motor oil, grease, piped gas, kerosene, and fuel oil for the farm business		815 $	

7. Hired farm labor *(Add dollars reported in Section 30, items 1a, 1b, and 1c, and enter total here.)*	821 $	
8. Contract labor *(Copy dollars reported in Section 30, item 2a.)*	823 $	
9. Machine hire and customwork *(Include expenditures for this place for use of equipment and for customwork such as grinding and mixing feed, plowing, combining, corn picking, drying, silo filling, spraying, dusting, fertilizing, etc.)*	824 $	
10. Agricultural chemicals purchased *(Copy dollars reported in Section 32, item 6.)*	826 $	
11. All other production expenses *(Include OTHER current operating expenses such as depreciation, taxes, interest, cash rent, insurance, repairs, electricity, purchase of water, etc., for the farm business.)*	827 $	
12. **TOTAL PRODUCTION EXPENSES including expenses paid by landlords, contractors, or others** *(Add dollars in items 1 through 11 and enter total here.)* →	829 $	

Section 35 **Value of AGRICULTURAL PRODUCTS SOLD from this place in 1974, before taxes and expenses** *(See separate Instructions.)*

COMPLETE THIS PAGE

Report your best estimates of the value for each of the following groups of products sold from this place. Include value of landlord's and/or contractor's share, estimating if necessary.

	Estimated value of products sold	
	Dollars	Cents
1. Grains – corn for grain, grain sorghums	832 $	
2. Cotton and cottonseed		
3. Tobacco		
4. Field seeds, hay, forage, and silage	835 $	
5. Vegetables, sweet corn, and melons *(Do not include Irish potatoes and sweetpotatoes.)*	836 $	
6. Other field crops – sugarcane, Irish potatoes, sweetpotatoes, taro, etc. – *Specify* _____	837 $	
7. Fruits, nuts, and berries – pineapple, bananas, citrus, coffee, macadamia nuts, avocados, etc.	838 $	
8. Nursery products, flowers, plants sold *(Add dollars reported in Section 14, items 1 through 6d and enter the total here.)*	839 $	
9. Forest products sold *(Add dollars reported in Section 17 and enter the total here.)*	849 $	
10. Poultry and poultry products, broilers, other chickens, eggs, ducks, turkeys, etc. *(Copy dollars reported in Section 22, item 5.)*	852 $	
11. Cattle and calves sold *(Add dollars reported in Section 23, items 2 and 3 – do NOT include item 3a – and enter the total here.)*	853 $	
12. Dairy products – milk, cream, etc. *(Copy dollars reported in Section 23, item 4. Report goat dairy products in item 15 below.)*	854 $	
13. Hogs and pigs sold *(Copy dollars reported in Section 24, item 3.)*	855 $	
14. Sheep, lambs, and wool *(Copy dollars reported in Section 25, item 3.)*	856 $	
15. Other livestock, horses, mules, fur-bearing animals, bees, honey, goat dairy products, mohair, etc. *(Add dollars reported in Section 26, items 1 through 7, and enter total here.)*	857 $	
16. **TOTAL VALUE OF PRODUCTS SOLD including value of landlord's and/or contractor's share** *(Add dollars entered in items 1 through 15 and enter total here.)* ➡	859 $	

Section 36 **INCOME AND EXPENSES from FARM-RELATED SOURCES IN 1974**

■ Part A – INCOME FROM FARM-RELATED SOURCES

Report amount received before taxes and expenses.

	None	Farm-related income Dollars	Cents
1. Customwork and other agricultural services provided for farmers and others – plowing, planting, spraying, harvesting, preparation of products for market, etc. *(If customwork is a separate business, see separate Instructions.)*	☐	871 $	
2. Recreational services – providing hunting, fishing, picnicking, camping, boarding and lodging, or other recreational facilities on this place	☐	872 $	
3. Payments you received for participation in Government farm programs *(Do not include redeemable loans.)*	☐	873 $	
4. Gross cash rent or share payments received from renting out farm land or payments received from lease or sale of allotments *(Include payments for livestock pastured on a per-head basis, per-month basis, per-pound basis, etc.)*	☐	874 $	
5. Other business or source of income which is conducted on or CLOSELY RELATED to the AGRICULTURAL OPERATIONS on this place – *Specify kind* _____	☐	875 $	

■ Part B – EXPENSES FOR FARM-RELATED INCOME SOURCES

	None	Farm-related expenses Dollars	Cents
6. For farm-related income sources reported in items 1 through 5 above, enter the total estimated expenses paid by you and others in 1974 *(Include all operating expenses, depreciation, taxes, interest, insurance, etc. Do not include expenses already reported in Section 34.)*	☐	876 $	

Section 37 TYPE OF ORGANIZATION, OPERATOR CHARACTERISTICS, and related information

COMPLETE THIS PAGE

■ Part A – **Type of Organization**

1. Mark (X) the one box which best describes the way this place was operated in 1974.

901 1 ☐ INDIVIDUAL or FAMILY operation (sole proprietorship), excluding partnership and corporation

2 ☐ PARTNERSHIP operation, including family partnerships (See separate Instructions.) – Enter number of partners. . . . 902 _____

If "Individual or Family" or "Partnership" operation complete Parts B and C below.

3 ☐ CORPORATION, including family corporations – *Skip to Section 38*

4 ☐ OTHER, such as cooperative, estate or trust, prison farm, grazing association, Indian reservation, etc. – *Specify type, then skip to Section 38* . . . . . _____

■ Part B – **Farm Operator Characteristics and Related Information for "Individual or Family" or "Partnership" Operations**

1. **Residence** – Where does the operator, person in charge, or senior partner of this farm or ranch operation live? 903

1 ☐ On this place

Not on this place:
2 ☐ On another farm
3 ☐ In a rural area, not on a farm
4 ☐ In a city, town, or urban area

2. What was the earliest year the operator (or senior partner, if partnership) began to operate any part of this place? . . . . . 904 _____ Year

3. How old is the operator (or senior partner, if partnership)? . . . . . 905 _____ Years old

4. Operator's (or senior partner's) race 906

1 ☐ White
2 ☐ Negro or Black
3 ☐ American Indian
6 ☐ Hawaiian
7 ☐ Japanese
8 ☐ Chinese
9 ☐ Filipino
10 ☐ Korean
11 ☐ Other – *Specify what race* _____

5. **Principal Occupation** – At what occupation did the operator spend the majority (50 percent or more) of his work time in 1974? (*For partnerships, consider all members of the partnership together.*) 907

1 ☐ Farming
2 ☐ Other

6. **Off-Farm Work** – How many days did each member of the family work OFF the place in 1974? (*Include work at a nonfarm job, business, profession, or on someone else's farm. Do not include exchange farm work.*)

[*Mark (X) one for each applicable line.*]

		None	1–49 days	50–99 days	100–149 days	150–199 days	200 days or more
a. Operator or senior partner	911	1 ☐	2 ☐	3 ☐	4 ☐	5 ☐	6 ☐
b. Spouse	912	1 ☐	2 ☐	3 ☐	4 ☐	5 ☐	6 ☐
c. Other	913	1 ☐	2 ☐	3 ☐	4 ☐	5 ☐	6 ☐
d. Other	914	1 ☐	2 ☐	3 ☐	4 ☐	5 ☐	6 ☐

■ Part C – **Family Income from Off-Farm Sources in 1974**

(*Report amount you and members of your family received in 1974 from the following sources. For partnership operations, the report should be for the senior partner and his family.*)

	None	Income from off-farm sources: Dollars	Cents
1. Operation of a nonfarm related business (not reported in Section 36) or professional practice. (*Report NET after expenses.*)	☐	921 $	
2. Cash wages, salaries, commissions, and tips from all jobs (*Report amount before deducting taxes.*)	☐	922 $	
3. Interest, dividends, or royalties	☐	923 $	
4. Federal Social Security, pensions, retirement pay, veterans payments, annuities, unemployment insurance, workmen's compensation, and old age assistance	☐	924 $	
5. Rental income of nonfarm property (*Report NET after deduction of expenses.*)	☐	925 $	

Section 38 PERSON COMPLETING THIS REPORT

PLEASE PRINT	Name	Date: 931 Month	Day	Telephone: 932 Area code	Number

Remarks – *Attach a separate sheet if necessary*

74-A11(H)
(10-1-74)

U.S. DEPARTMENT OF COMMERCE
SOCIAL AND ECONOMIC STATISTICS ADMIN.
BUREAU OF THE CENSUS

INSTRUCTION LEAFLET FOR FORM 74-A1(H)

1974 CENSUS OF AGRICULTURE

HAWAII

INFORMATION AND INSTRUCTIONS TO HELP YOU FILL OUT YOUR REPORT

Please use this Guide while filling out your 1974 Census of Agriculture report form. Additional help may be found in copies of the Farm Census Guide which is available for reference at U.S.D.A. County offices and other locations in your area. Do **not** return these instructions with your completed report.

GENERAL INFORMATION

▶ **(1) Who Should Complete This Form** – All persons receiving this form, including landlords, tenants, partnerships, corporations, institutions, and others should complete the first two sections. Most people will need to complete the rest of the form. However, some will be able to skip most of it. Please follow the directions at the end of Section 2.

▶ **(2) If You Have Multiple Farming Operations** – A census report form should be filled out for each separate and distinct production unit. For example, if a person is the sole proprietor of one agricultural operation, the senior partner in an agricultural partnership, and manager of a third agricultural operation, three separate census reports should be filled out and returned by that person. A separate report should be made for each agricultural operation (farm, ranch, or place having vegetables, fruits, flowers, or plants grown for sale, etc.) for which you maintain separate records of operating expenses and sales, livestock and other inventories, machinery and equipment, and crop acreages and production. If you need more forms, write to –

Bureau of the Census
Agriculture Branch
1201 East Tenth Street
Jeffersonville, Indiana 47130

▶ **(3) If You Don't Have Multiple Farming Operations and You Received Two or More Census of Agriculture Report Forms** – Complete only one form for your place. Tear off the front covers of any extra forms received, write "Duplicate," on the cover near the address and return the cover with your completed report so we can correct our address list. Be sure to enter in Section 1 of the report which you complete, the Census File Number shown in the address of the "duplicate" forms.

INSTRUCTIONS AFTER YOU HAVE COMPLETED SECTION 3

After you have completed Section 3, please read the following instructions.

▶ **(4) Complete The Rest of The Form** if you reported an acreage in Section 3, item 4, and **had** agricultural operations on that land. The instructions beginning with "More General Information" provide additional assistance if needed. Mail the completed form back in the return envelope provided. (Do **not** return this Instruction Leaflet.)

▶ **(5) Do Not Complete The Rest of The Form if –**

(a) You reported an acreage in Section 3, item 4, but had no agricultural operations in 1974 on the land.

▶ **OR** ◀

(b) All of your land was operated by a renter or sharecropper. (The entry in Section 3, item 4 should be "0" in most cases.) Your renter or sharecropper should have received a report form also and he is required to report the agricultural operations on the land he rents from or works on shares for you. You may be able to help him fill out his report.

▶ **OR** ◀

(c) Your only involvement with the agricultural activity was a financial investment and Section 3, item 4 is "0." The operator of that activity will receive a report form to fill out.

If you are **not required** to complete the rest of the form, PLEASE –

(1) Tear off the front cover and page one;

(2) Write a brief explanatory note on the cover describing why you are not a farm operator such as: "Sold farm in 1973," "No crops or livestock," "All land rented out," "Not a farm operator – only have financial interest in some cattle;" and

(3) Mail back the two torn-off sheets in the return envelope.

MORE GENERAL INFORMATION

▶**(6) Partnership Operations** – For partnerships, the senior partner should fill out one report form for the entire partnership farming operation. If members of the partnership operate farms on their own in addition to the partnership, separate reports should be filled out for each individual place. If members of the farming partnership, other than the senior partner, received report forms and they had **no** farming operations of their own, they should tear off the cover, write a brief explanation such as "Senior partner has filled out report for partnership – I have no other farming operations of my own," and mail it back to us in the return envelope.

▶**(7) Landlord's or Contractor's Share** – If you rented or leased land or had a contract for the production of agricultural products, be sure to include in your report the landlord's or contractor's share of the production, sales, and expenses, so your Census report will be complete for "This Place."

If you do not know the landlord's or contractor's share, include your BEST ESTIMATE.

▶**(8) Except for the crop sections (5 through 16) for Hawaii, all sections in the report form are standard for all States.** Because the other sections are meant for use in all parts of the country, there are sections which may not apply in your area or to your operation. For these, you can simply mark the "No" box and go to the next section.

▶**(9) Filling Out the Report Form** – There are a few rules that will help us if you follow them.

(a) All money figures may be entered in whole dollars. Cents are not required.

(b) Enter whole numbers except where tenths are asked for. Where you have 1/2 or 1/4 or 1/3 of an acre or ton, convert these to tenths. For instance, convert 1/2 to 5/10, 1/3 to 3/10, 1/4 to 2/10, etc.

(c) Enter replies in the proper space, on the correct line, and in the units requested; i.e., dollars, bushels, tons, etc. Some conversion methods are shown in the report form or in the instructions under the appropriate section number.

(d) If you do not have exact figures, give your best estimates.

(e) A section answered by an "X" in the "No" box is finished. Go to the next section indicated.

INSTRUCTIONS FOR SPECIFIED SECTIONS

▶Section 3 – Acreage in 1974

The purpose of Section 3 is to establish the land for which you are to report agricultural operations. Report all agricultural land operated by the addressee in 1974 – cropland, woodland, pastureland, wasteland, and any other land – not just planted land. Report for all separate pieces of land that are included in this operation, regardless of location.

Market value refers to what you think the land and buildings would sell for under present market conditions.

Item 1 – Land Owned – Include all land associated with agricultural operations in 1974, whether held under title, purchase contract or mortgage, homestead law, or as heir or trustee of an undivided estate by you and/or spouse; or by the partnership, corporation, or organization for which you are reporting.

Item 2 – Land Rented (or Leased) FROM OTHERS – Report here any land you rented FROM OTHERS for cash or equivalent or a share of the crops or livestock or used rent free, regardless of whether the landowner supplied any equipment, fertilizer, or other materials or supervised your work. Also include Federal and State land rented or leased by the acre, but not land used on a per-head or animal-unit basis.

Item 3 – Land Rented (or Leased) TO OTHERS – Report here any land rented TO OTHERS for cash or other consideration or that was worked for you by someone else for a share of the crops or livestock. Include all agricultural land which you owned (or rented from others) but did not use in 1974 because it was rented, leased, or used by others in 1974. Do not include land rented to others for only part of the year if you used it for agricultural operations for the other part.

Item 4 – Acres in "This Place" – This is the land you owned in 1974 **PLUS** the land you RENTED FROM others, **MINUS** the land you RENTED TO others. It is very important that you report this figure correctly since it is the net acreage to which the remainder of the form applies, the **"Acres in This Place."** That is, your report should cover only the operations on the net acreage as reported in item 4.

▶Sections 5–16 – Crops

Do not include in your report any crops on land which you rented or leased to others or which was worked on shares by others in 1974. Your report should include only those crops grown on the "Acres in This Place," as reported in Section 3, item 4.

▶ Sections 5–16 – Continued

Area harvested – The entries for all crops harvested except pineapples must include the total area harvested from this place in 1974. Include all methods of harvesting – cutting, picking, or gathering – whether by hand or machinery. Consider as harvested, mature (or almost mature) crops of corn or sorghums that were grazed or hogged off by livestock. Area harvested should include acres from which any crop was harvested, even if the crop was a partial failure and had a very low yield. Do not include as harvested, land planted in crops that failed completely. Also, do not include as harvested, land not harvested in 1974 which was in growing crops that are intended for harvest after December 31, 1974.

For pineapples, report the area and quantity harvested during the 12-month period ending May 31, 1974 (June 1, 1973 through May 31, 1974 was the 1974 pineapple crop season for census purposes). Any area harvested for pineapples between June 1 and December 31, 1974, should be considered part of the 1975 pineapple crop season and reported along with any other acreage of pineapples not harvested in Section 18, item 2f.

Quantity harvested – Report in the units specified. If your records show a different unit than printed on the form, please convert to the unit shown. A choice of two units is provided for some crops.

Commercial fertilizer

Acres fertilized – For each harvested crop, report the total number of acres fertilized in 1974. Report the acres of the same crop only once regardless of the number of times fertilizer was applied, but report the total tonnage of fertilizer applied. If two different crops were harvested from the same land and each crop was fertilized, report both crops as fertilized.

Vegetable land fertilized – Report acres of land from which vegetables were harvested in 1974 that were fertilized. Report the acres only once even though two or more different vegetable crops from the same land were fertilized or two or more different plantings of the same vegetable crops were fertilized.

Fertilizer materials – For each crop fertilized, report the total tons used in all applications. Report the total weight of the fertilizer including filler materials. Report the total tonnage of fertilizer used as "dry" or "liquid or gas" depending on the form in which the fertilizer or fertilizer materials were purchased. Liquid fertilizers not only include nitrogen solutions, aqua ammonia, anhydrous ammonia, but also liquid mixed fertilizers. Do not report sulphur, gypsum or land plaster as fertilizer.

Estimating total tons of fertilizer used – If you do not know the total tons used but know the amount of nitrogen (N) applied per acre and the analysis of the fertilizer used, estimate the total tons by:

(1) First step – Calculate the total pounds of fertilizer used per acre (divide pounds or units of N applied per acre by percent of N in analysis and multiply by 100).

(2) Second step – Multiply total pounds of fertilizer used per acre by acres fertilized.

(3) Third step – Obtain tons by dividing total lbs. used by 2,000.

Example: A farmer fertilized 70 acres of sorghums at a rate of 100 lbs. of N per acre and used analysis of 33-0-0.

(1) $\frac{100 \text{ (lbs. of N per acre)}}{33 \text{ (percent of N in analysis)}} \times 100 = \frac{303 \text{ lbs.}}{\text{per acre}}$

(2) 303×70 acres=21,210 lbs.

(3) 21,210 lbs.÷2,000 lbs.=10-6/10 tons

Interplanted crops and "skip-row" planting – If you grew two crops in alternate strips in the same field at the same time, or one crop in a "skip-row" pattern, for each crop report the portion of the field used for that crop.

▶ Section 12 – Vegetables, Sweet Corn, or Melons

Acres are to be reported for fresh market and/or for processing. If a vegetable crop was harvested for **both** purposes, prorate the acreage on the basis of the production for each use. For example, 2 tons of tomatoes were picked for fresh market from a 5-acre field; later the same 5 acres were picked and the 8 tons of tomatoes harvested went for processing. Since 2/10 of the production was for fresh market and 8/10 for processing, report 1 acre (2/10×5) for fresh market and 4 acres (8/10×5) for processing. If you don't know what use was made of the vegetables, report them under the purpose for which you think they were used.

▶ Section 13 – Fruit Orchards, Groves, Coffee Trees, Nut Trees, and Banana Plants

If there is a total of 20 or more fruit trees, nut trees, banana plants, or coffee trees on this place, this section should have entries.

For example: 5 banana plants, 5 orange trees, 5 lime trees, and 5 avocado trees would total 20 fruit trees and banana plants. Include trees or plants for home use as well as those from which the production is for sale.

Count both bearing and nonbearing trees and plants including trees and plants not harvested due to unsatisfactory prices, labor shortages, etc., but do not count trees and plants that have been abandoned and are not being maintained for production.

Enter the total acres of bearing and nonbearing trees and plants to the nearest tenth (1/10) of an acre.

Answering the items across the page will make it easier to match the information with the right crop. After answering the required questions, check to see that all entries on the line are for the item being reported.

If the acreage in fruit and nut trees is not known, the conversion table below will help in making an estimate.

▶Section 13 – Continued

When you need to estimate the acres in trees, first find the planting distance between trees, then divide the total number of trees by the number per acre that corresponds with the planting distance, as given in the following table. The result represents the approximate acreage. For example, 700 trees planted 25 feet by 25 feet apart (70 trees per acre), would represent 10 acres.

If fruit trees and nut trees are planted in borders or are interplanted among other crops, estimate the number of acres that would be required for them if they were planted in an orchard position.

NUMBER OF TREES PER ACRE

Planting distance *(Feet)*	Number per acre	Planting distance *(Feet)*	Number per acre
8 × 8	680	22 × 24	82
8 × 10	545	24 × 24	75
8 × 12	454	25 × 25	70
9 × 9	538	26 × 26	64
10 × 10	436	27 × 27	60
10 × 12	363	28 × 28	56
12 × 12	302	28 × 30	52
12 × 14	259	30 × 30	48
14 × 14	222	32 × 32	43
15 × 15	194	35 × 35	35
16 × 16	170	36 × 36	34
18 × 18	134	40 × 40	27
18 × 20	121	40 × 45	24
18 × 22	110	45 × 45	22
20 × 20	109	45 × 50	19
20 × 22	99	50 × 50	17
20 × 24	91	55 × 50	16
22 × 22	90	60 × 60	12

▶Section 14 – Trees, Shrubs, Vines, Ornamentals, Flowers, Flowering Plants, Flower Seeds, Vegetables Grown Under Protection, Vegetable Seeds or Plants Grown for Sale on This Place in 1974.

Include all flowers and plants grown on this place for sale to or by florists – cut flowers, flowering plants, potted plants, florist greens, bedding plants, trees, shrubs, vines, and ornamentals.

For crops grown in hot beds or cold frames, report only the area actually in the beds or frames.

For plants produced under protection, show the area in plants in square feet.

Report the area only once, even though more than one crop was grown on it, except where flowers and other crops were grown on the same benches or beds. In this case, report the area once for each category.

In item 2, report the total acres of sod sold from this place in 1974 and the dollar value of this sod. Acreage not harvested in 1974 that was planted in grass intended for sale as sod in subsequent years should be reported as idle cropland in Section 18, item 2g on page 8.

Value of sales – Report the value of all sales from the nursery products, sod, flowers, etc., grown on this place. Estimates are acceptable if exact figures are not available.

Do not include products bought for resale without additional growing.

Report the total value of sales (wholesale or retail) for those products grown on this place and sold **directly** from this place. But report only the wholesale value of any products sold through a retail outlet which is **not on this place.**

▶Section 16 – Other Crops

This section provides for crops grown in Hawaii, not reported in Sections 5 through 14. Enter the name of any other crops in the first column and give the additional information requested for each crop you listed.

▶Section 17 – Forest Products

Report the value of all forest products sold from this place in 1974 to include standing timber or trees, firewood or fuelwood, sawlogs and veneer logs, pulpwood, and other forest products such as: sisal, charcoal, tree ferns, uncultivated plants, etc. Do not include forest products from land not a part of this place. The value of sales of forest products taken from this place by the landlord should be included.

▶Section 18 – Land Use in 1974

All acres included in this place (see entry in Section 3, item 4) should be accounted for. If any acreage was devoted to more than one specified land use during 1974, report the acreage only on the line for the first item which fits. (For example, 10 acres of alfalfa harvested for hay and subsequently pastured – report the 10 acres only in item 2a, Cropland harvested.)

Report acres of pineapple and sugarcane harvested in item 2a, "Cropland harvested." Acres of pineapple and sugarcane **not harvested** in 1974 are to be reported in item 2f.

▶Section 19 – Irrigation

Report the estimated quantity of water used in the unit of measure most convenient for you.

Acre-feet – Many irrigation districts show amount of water delivered to their users in acre-feet on their bills. If you do not know the acre-feet of water used but have an estimate of average acre-feet used per acre, obtain the total acre-feet by multiplying the average times the number of acres irrigated.

▶Section 19 – Continued

Gallons – Irrigators pumping from their own wells may estimate total gallons used by multiplying the pumping capacity for the pump times minutes in the hour (60), times hours pumped per day, times days pumped per season during 1974. For example, a 100 gal./minute pump was pumped an average of 20 hours per day for a season of 96 days. One hundred gal./minute times 60 minutes, times 20 hours pumped per day, times 96 day season equals 11,520,000 gallons.

Total inches – When a sprinkler system is used, it may be simpler to estimate the total depth in inches of all water applied during the season.

▶Sections 22–26 – Livestock and Poultry

Animals to be included in the report – Report all animals on this place on December 31, 1974 **owned by you** or **kept by you** for others. Include animals on unfenced land on a per-head or lease basis. Include poultry (broilers, layers, turkeys, etc.) fed under contract on "This Place."

Animals to be excluded from the report – Do not report any animals on land rented to others in 1974. Your report should include only animals on the "Acres in This Place" as reported in Section 3, item 4, except as noted above.

Number sold – Report all animals sold or removed from this place including those sold for a landlord or given to a landlord as his share or to others in trade or in payment for goods and services. Include animals of all ages without regard to ownership or who shared in the receipts if the animals were located on the place 30 days or more and were sold or removed from the place for sale in 1974.

Sales from contract and custom feeding operations – Include animals (including poultry fed under contract) fed on this place on a contract or custom basis if they were removed from the place in 1974.

Animals bought and sold – Do **not** include animals bought and resold within 30 days. Such purchases and sales are considered to be "dealer" transactions and should not be reported.

Fat cattle sales – Do not include on the fattened cattle line:

(a) Veal calves which were fattened primarily on milk, or

(b) Dairy cows fed only the usual dairy ration before being sold, or

(c) Cattle and calves that have been fed on grain or concentrates and sold for further feeding.

Value of sales – Be sure to report the total value of sales without deducting cost of feed, cost of livestock purchased, cost of hauling and selling, and so forth. If the sales price or value is not known, give your best estimate of their value when they left this place.

Animals sold from another place – Do not report the value of sales of animals owned by you but held and sold from someone else's place. For example, do not report cattle purchased elsewhere, fed in, and sold from a feedlot not part of this place.

Animals moved to another place – Report cattle removed from your place to a feedlot as sold; give your best estimate of their market value when they left this place. Do not report them as being fattened on this place. Operators of feedlots should report the estimated value when received as the purchase cost and the estimated total value when the animals left the feedlot for slaughter as the sales value regardless of ownership of the cattle being fed.

Sheep and lambs shorn – In the first answer space report the number shorn; in the second answer space report the total weight in pounds, grease basis, of all wool obtained in 1974, whether from one or two shearings.

▶Section 28 – Miscellaneous Items

Futures market – Report those commodities you bought or sold (or bought and sold) through a commodity exchange as a hedge against crops produced on this place. Do not report transactions in any commodities not grown on the place. For example, if you bought or sold both potatoes and sorghums (milo) through a commodity exchange and potatoes were grown on the place but no sorghums (milo), mark only the box opposite potatoes.

▶Section 29 – Contracts

Many farm products are produced and marketed under a contract or binding agreement between the farm operator (producer) and the person who buys or uses the farm product. It may be a production contract, a marketing contract, or a combination of both. **Production contracts** usually specify the kind and/or amount of farm product to be produced and may specify variety or breed, the operations to be performed during production, and the inputs and technical assistance to be supplied by the contractor. **Marketing contracts** usually specify the kind and/or amount of farm product to be delivered but usually do not specify the particular operations or methods to be used in production.

For each product under contract, report the type of contract. Co-op contractors should include production contracts with cooperative processors. Do not include contracts made by you for services (customwork, hauling, etc.) or to produce farm items for you wherein you are the purchaser rather than the supplier of the products.

If a sales contract or agreement provides also for supplying or furnishing feed, seed, labor, or equipment, report it as a production contract. Do not report contracts or agreements which do not provide **specifically** for the production or marketing of agricultural products.

▶ Section 33 – Farm Credit

Item 1 – Debts Secured by Real Estate – Do not include debt on land and buildings rented to or from others. If you owned a farm, with a debt on it, and rented part of it to others or had it worked on shares, report (estimate) only the part of the debt that relates to the part operated by you.

Item 2 – Debts Not Secured by Real Estate – Do not report (1) debts on nonagricultural property such as canning factories, sugar mills, motels, stores, etc.; (2) price support loans owed to the Commodity Credit Corp.; (3) your landlord's share of any debts; or (4) charge accounts that are paid in full monthly (debts owed for less than 30 days).

▶ Section 36 – Income and Expenses from Farm-Related Sources

Items 1, 2, and 5 refer only to those income producing activities for which you use part of the land, machinery, equipment, labor, or capital normally used on this place, and which you do not consider as entirely separate from your farming activities. **Report gross amount received before taxes and expenses.**

Do not report income or expenses for customwork or agricultural services provided for others if operated as an entirely separate business from your agricultural operations. The net amount should be reported in Section 37 – Family Income From Off-Farm Sources (Part C, item 1).

▶ Section 37 – Type of Organization

Individual or family operation (sole proprietorship) – Defined as a farm or business organization controlled and operated by an individual. Includes family operations that are **not** incorporated and **not** operated under a partnership agreement.

Partnership operations – Defined as two or more persons who have agreed on the amount of their contribution (capital and effort) and the distribution of profits. Co-ownership of land by husband and wife or joint filing of income tax forms by husband and wife do not necessarily mean that a partnership exists unless there is some agreement as to sharing contributions, decision making, profits, and liabilities.

Corporation, including family corporations – Defined as a legal entity or artificial person created under the laws of a State to carry on a business. This definition does **not** include cooperatives.

Other – Such as cooperative (defined as an incorporated or unincorporated enterprise or association created and formed jointly by the members), estate or trust (defined as a fund of money or property administered for the benefit of another individual or organization), prison farm, grazing association, Indian reservation, etc.

U.S. DEPARTMENT OF COMMERCE
Social and Economic Statistics Administration
BUREAU OF THE CENSUS
Jeffersonville, Indiana 47130
(74-A2)

OFFICIAL BUSINESS
Penalty for Private Use, $300
Address Correction Requested — Return Postage Guaranteed

POSTAGE AND FEES PAID
U.S. DEPARTMENT OF COMMERCE
COM-202

U.S.MAIL

THIRD CLASS BULK RATE

CENSUS FILE NUMBER

1974 CENSUS OF AGRICULTURE

AMERICAN REVOLUTION BICENTENNIAL 1776-1976

OFFICIAL REPORT FORM - U. S. BUREAU OF THE CENSUS

FORM **74-A2** (10-1-74) O.M.B. No. 41-S74065; Approval Expires December 31, 1975

U.S. DEPT. OF COMM.—SESA
BUREAU OF THE CENSUS

1974 CENSUS OF AGRICULTURE

PLEASE remove the envelope and Instruction Sheet from the center of this booklet and . . . KEEP THEM HANDY.

IT'S EASIER THAN IT LOOKS to fill out this report. Many items can be answered by marking a "Yes" or "No" box. There are whole sections which may not apply to your operation – for these, just mark the NO box and go to the next section as instructed.

EXPLANATIONS AND INSTRUCTIONS are provided all through the form with more detail in the Instruction Sheet you have removed from the center of this report. Use them — **they will help.**

A Message from the Director of the Bureau of the Census...

January 2, 1975

Dear Friend:

It's time for the 1974 Census of Agriculture, and we need your help.

Please fill out this report and return it in the envelope provided.

This is a most important census. Many changes have occurred in agriculture since 1969 when the last census was taken. It is important to you that these changes be measured and understood by other farmers and ranchers as well as by those who serve you and them.

Your answers are needed and are COMPLETELY CONFIDENTIAL, as spelled out in the Notice at the right of this letter.

Please fill out your report and send it back right away. We'll appreciate it very much.

Sincerely,

Vincent P. Barabba

VINCENT P. BARABBA
Director
Bureau of the Census

NOTICE — Response to this inquiry is required by law. (Title 13, U.S. Code). By the same law **YOUR REPORT TO THE CENSUS BUREAU IS CONFIDENTIAL.** It may be seen only by sworn Census employees and may be used only for statistical purposes. Your report **CANNOT** be used for purposes of taxation, investigation, or regulation. The law also provides that copies retained in your files are immune from legal process.

NOTE: If you correspond with us regarding your report, please use the Census File Number shown in the address block on the booklet cover.

Complete this report and RETURN TO

BUREAU OF THE CENSUS
1201 East Tenth Street
Jeffersonville, Indiana 47130

Section 1 Did you receive more than one report form?

☐ YES — *See separate Instructions*
☐ NO — *Go to Section 2*

Enter extra file number(s) here ▶ | | | | | | | | |

Section 2 FARMING, RANCHING, OR OTHER AGRICULTURAL ACTIVITIES IN 1974

	YES	NO
1. At any time in 1974 did you raise, produce, or sell ANY amount of any of the items listed below?	1 ☐	2 ☐

- Crops
- Hay, pasture, sod
- Vegetables, melons, mushrooms
- Fruits, nuts, berries, and citrus
- Cattle (including feedlots)
- Hogs, sheep, goats, horses
- Poultry, eggs
- Dairy products
- Forest products on farms
- Greenhouse and nursery products
- Fish in captivity
- Fur-bearing animals in captivity
- Other animal specialties

	YES	NO
2. Did you at any time in 1974 raise or produce any agricultural products for contractors such as feed companies, processors, or packers?	1 ☐	2 ☐
3. Did you raise or produce any agricultural products for others or with others under a partnership, share arrangement, or other rental agreement in 1974?	1 ☐	2 ☐
4. Did you own any land that was used by someone else for agricultural purposes in 1974?	1 ☐	2 ☐
5. Did you own any livestock or poultry that was cared for by someone else under a share agreement or custom arrangement in 1974?	1 ☐	2 ☐

▶ ***If you answered YES to ANY of these questions, go to Section 3.***

▶ ***If you answered NO to ALL five of these questions, tear off this front cover and mail it back to us in the envelope provided.***

Section 3 ACREAGE in 1974 and LAND VALUE

Include all cropland, pastureland, rangeland, woodland, wasteland, idle land, house lots, etc.

	None	Number of acres	Your estimate of the current market value of these acres and the buildings on them: Dollars	Cents
1. ALL land owned	☐	040	1 $	
2. ALL land rented or leased FROM OTHERS, including land worked on shares; leased Federal, State, and railroad land; and land used rent free. *(Do NOT include land used on a per-head basis under a grazing permit.)*	☐	050	1 $	
3. All land rented or leased TO OTHERS, including land worked on shares by others and land subleased	☐	060	1 $	
4. **TOTAL ACRES IN "THIS PLACE"** ① *(Please ADD acres owned (item 1) and acres rented (item 2), then SUBTRACT acres rented to others (item 3), and enter your answer in this space.)*		070	These are the ACRES in "THIS PLACE" ① for this census report	

① *"THIS PLACE" means your farm or ranch, feedlots, poultry houses, greenhouses, and/or any other agricultural operations.*

5. If you rented land FROM OTHERS (item 2 above), please enter the following information for each landlord.

Name	Address (No. and street, city, State, ZIP code)	Number of acres	Rental arrangements in 1974 *Mark (X) all that apply*: Share of crops	Share of livestock or products	Cash as rent	Other arrangements
		081	1 ☐	2 ☐	3 ☐	4 ☐
		082	1 ☐	2 ☐	3 ☐	4 ☐
		083	1 ☐	2 ☐	3 ☐	4 ☐

List additional landlords on back cover.

6. If you rented land TO OTHERS (item 3 above), please enter the following information for each renter.

Name	Address (No. and street, city, State, ZIP code)	No. of acres
		085
		086
		087

List additional renters on back cover.

7. Of the land you rented or leased from others (item 2 above), how many acres did you subrent or sublease to others? *(Include land rented or leased by you which was worked on shares by others.)* None ☐

Number of acres	Current market value
088	1 $

PLEASE READ

You may be able to skip most of this form if —

a. All the land you owned or rented was worked on shares or rented to someone else.
b. There were no crops or livestock in 1974 on the acres in "THIS PLACE" (item 4 above).
c. The land you operated prior to 1974 has been sold to someone else.

If a, b, or c apply to your operation, please read the Instructions before continuing with this report.

Section 4 LOCATION OF AGRICULTURAL ACTIVITY

1. In what county was the largest value of your agricultural products raised or produced? *(Enter county name, State, and number of acres on the "Principal county" line. If you have agricultural operations in any other county(ies), enter the county name(s), etc., on the lines provided for "Other counties.")*

	County name	State	No. of acres
Principal county			091
Other counties			092
			093
			094

2. Location of place within principal county entered above. *(Give name of township, district, precinct, etc., or Township – Range numbers.)*

Name of location

CENSUS USE ONLY 015 014 013 012 011 010

Section 5 CROPS HARVESTED FOR ANY PURPOSE FROM THIS PLACE IN 1974

Report all crops harvested. Include crops grown under contract. Be sure to include landlord's share.

	None	Acres harvested	Quantity harvested
1. Field corn for grain or seed *(Report quantity on a shelled basis in either **bushels or hundredweight**. 70 lbs. ear corn or 56 lbs. shelled corn = 1 bushel shelled corn.)*	☐	101	1 Bushels shelled — OR — 6 Hundredweight shelled
2. Field corn for silage, cut for green chop or dry fodder, hogged or grazed *(Do not include acres already reported in item 1.)*	☐	104	
3. Sorghums or milo for grain or seed *(Report quantity harvested in either **bushels or pounds.**)*	☐	111	1 Bushels — OR — 6 Pounds
4. Sorghums for silage, cut for green chop, dry forage or hay, or hogged or grazed *(Do not include acres already reported in item 3.)*	☐	115	
5. Soybeans for beans	☐	121	1 Bushels
6. Peanuts for nuts	☐	122	1 Pounds
7. Wheat for grain	☐	130	1 Bushels
8. Other small grains for grain — oats, barley rye, rice, etc. — Specify _____	☐	136	
9. Cotton	☐	151	1 Bales
10. Tobacco — all type	☐	152 /10	1 Pounds
11. Irish potatoes (excluding home use)	☐	153 /10	1 Hundredweight
12. Sweetpotatoes (excluding home use)	☐	154 /10	1 Bushels
13. Hay — all kinds except sorghum hay *(Include grain hay, grass silage, wild hay, etc. If two or more cuttings were made from the same land, REPORT ACRES ONLY ONCE, but report total tons of all cuttings.)*	☐	170	1 Tons, dry
14. Vegetables, sweet corn, or melons for sale	☐	240 /10	
15. Land in bearing and nonbearing fruit orchards, citrus or other groves, vineyards, and nut trees of all ages *(Include land on which the fruit crop failed. Do not include abandoned acreages or plantings.)* — *Specify* _____	☐	301 /10	
16. Berries for sale — *Specify* _____	☐	401 /10	
17. All other crops *(Include field seeds; sugar crops; nursery products; flowers, etc., grown in the open; sod; etc.)* — *Specify* _____	☐	430 /10	

	Square feet
18. If any greenhouse products were sold, how many square feet were under glass or other protection?	460

Section 6 LAND USE IN 1974

The purpose of this section is to distribute all acres in "THIS PLACE" among items 1 through 5.

▶ ***NOTE:*** *If the same land had more than one use in 1974, REPORT THAT LAND ONLY ONCE — in the first use that applies. For example, cropland that was harvested and pastured is to be reported only as "Cropland harvested."*

	Number of acres
1. Cropland harvested *(Include all land from which crops were harvested or hay was cut, and all land in orchards, citrus groves, vineyards, and nursery and greenhouse products. If two crops were harvested from the same land in 1974, report the acres only once.)*	502
2. Cropland used only for pasture or grazing	503
3. All other cropland *(Include cropland used for soil-improvement crops, crop failure, cultivated summer fallow, and idle cropland.)*	504
4. Woodland *(Include woodland pasture.)*	510
5. All other land *(Include pastureland other than cropland and woodland pasture, rangeland, and land in house lots, barn lots, ponds, roads, wasteland, etc.)*	513
6. **TOTAL ACRES IN "THIS PLACE"** *(Please add the acres reported in items 1 through 5 and enter the total in this space.)* ***(This total should be the same as the total in Section 3, item 4.)*** →	517

7. How much of the total land reported in item 6 was IRRIGATED in 1974? . . . . . 528 Acres irrigated

Section 7 LIVESTOCK AND POULTRY

Be sure to report all livestock and poultry on this place on December 31, 1974, no matter who owned them. Include as sold all livestock and poultry fed on a contract or custom basis and taken from this place in 1974.

	None		INVENTORY Number on this place December 31, 1974	Number sold in 1974
1. Hens and pullets of laying age *(Exclude started pullets being raised for sale.)*	☐		601	1
2. Any other chickens 3 months old or older (roosters, started pullets, etc.)	☐		604	1
3. Broilers, fryers, and other meat-type chickens (including capons and roasters)	☐		608	1
4. Cattle and calves of all ages	☐		631	1
a. Beef cows *(Include beef heifers that had calved.)*	☐		632	
b. Milk cows *(Include dry milk cows and milk heifers that had calved.)*	☐		633	
5. Hogs and pigs of all ages	☐		651	1
a. Of the total sold, how many were sold as FEEDER PIGS for further feeding?	☐			2
b. Litters of pigs farrowed on this place between —	None	Number of litters		
(1) December 1, 1973 and May 31, 1974	☐	654		
(2) June 1, 1974 and November 30, 1974	☐	655		
6. Sheep and lambs of all ages	☐		661	1
7. Horses and ponies of all ages	☐		670	1
8. Other livestock and poultry — goats, mules, fur-bearing animals, turkeys, ducks, geese, colonies of bees, poultry hatched, fish in captivity except at fish hatcheries, etc.	☐		698	1
Specify what kind _____			699	1

Section 8 MACHINERY AND EQUIPMENT on this place on December 31, 1974

(Include only equipment used for agricultural operations in 1973 or 1974.)

■ **Value of ALL machinery and equipment on this place, December 31, 1974**

	Estimated market value	
	Dollars	Cents
1. What is the estimated market value of ALL machinery, equipment, and implements usually kept on this place and used for the farm or ranch business? *(Include cars, trucks, tractors, combines, plows, disks, harrows, dryers, pumps, motors, irrigation equipment, dairy equipment including milkers and bulk tanks, livestock feeders, grinding and mixing equipment, etc.)*	701 $	

■ **SELECTED machinery and equipment on this place, December 31, 1974**
(Report only if used in 1973 or 1974.)

	Total number on this place on December 31, 1974	Of the total, HOW MANY were manufactured in the last 5 years (1970-1974)? *(Number)*
2. Automobiles	702	1
3. Motortrucks *(Include pickups.)*	703	1
4. Wheel tractors other than garden tractors and motor tillers	704	1
5. Crawler tractors	705	1
6. Grain and bean combines, self-propelled only	706	1
7. Corn heads for combines	707	1
8. Other corn pickers and picker-shellers	708	1
9. Mower conditioners	709	1
10. Pickup balers	710	1
11. Windrowers — pull and self-propelled *(Exclude side delivery rakes.)*	711	1
12. Field forage harvesters, shear bar or flywheel type	712	1

Section 9 Production EXPENSES paid by you and others for this place in 1974

Include your best estimates of expenses paid by you, your landlord, contractors, buyers, and others for production of crops, livestock, and other agricultural products on this place. DO NOT INCLUDE expenses connected with performing customwork off this place, operation of non-farm activities, businesses or services and household expenses not related to the farm business.

	Production expenses	
	Dollars	Cents
1. Livestock and poultry purchased—cattle, calves, hogs, pigs, sheep, lambs, goats, horses, baby chicks, poults, started pullets, etc.	801 $	
2. Total feed purchased for livestock and poultry—grain, hay, silage, mixed feeds, concentrates, etc.	802 $	
a. Commercially mixed formula feeds purchased — complete, supplement, concentrates *(Do not include ingredients purchased separately, such as soybean meal, cottonseed meal, and urea.)* — Tons: 803; Tenths: /10; Dollars: 1 $; Cents:		
3. Seeds, bulbs, plants, and trees purchased	808 $	
4. Commercial fertilizer purchased — all forms, including rock phosphate and gypsum *(Report custom application costs in item 8.)*	809 $	
5. Total gasoline and other petroleum fuel and oil purchased for the farm business — Diesel fuel, LP gas, butane, propane, piped gas, kerosene, fuel oil, motor oil, grease, etc.	811 $	
6. Hired farm labor	821 $	
7. Contract labor	823 $	
8. Machine hire and customwork *(Include expenditures for this place for use of equipment and for customwork such as grinding and mixing feed, plowing, combining, corn picking, silo filling, spraying, dusting, fertilizing, drying, etc.)*	824 $	
9. Agricultural chemicals purchased *(Include lime, insecticides, etc. Exclude fertilizer.)*	826 $	
10. All other production expenses *(Include other current operating expenses such as depreciation, taxes, interest, cash rent, insurance, repairs, electricity, purchase of water, etc., for the farm business.)*	827 $	
11. **TOTAL PRODUCTION EXPENSES including expenses paid by landlords, contractors, or others** *(Add dollars for items 1 through 10 and enter total here.)* →	829 $	

Section 10 Value of AGRICULTURAL PRODUCTS SOLD from this place in 1974 before taxes and expenses

Report your best estimates of the value of each of the following groups of products sold from this place. Include value of landlord's and/or contractor's share, estimating if necessary.

	Estimated value of products sold	
	Dollars	Cents
1. Crops and hay sold *(Do not include nursery and greenhouse products.)*	831 $	
2. Nursery and greenhouse products sold	839 $	
3. Forest products sold — firewood, fuelwood, fenceposts, sawlogs, Christmas trees, gum for naval stores, standing timber or trees, maple products, etc.	849 $	
4. Poultry and poultry products (eggs, etc.) sold	852 $	
5. Livestock and livestock products (milk, wool, etc.) sold	858 $	
6. TOTAL VALUE OF PRODUCTS SOLD including value of landlord's and/or contractor's share *(Add dollars entered in items 1 through 5 and enter total here.)*	859 $	

Section 11 INCOME AND EXPENSES from FARM-RELATED SOURCES IN 1974

■ Part A — INCOME FROM FARM-RELATED SOURCES

(Report amount received before taxes and expenses.)

	None	Farm-related income	
		Dollars	Cents
1. Customwork and other agricultural services provided for farmers and others — plowing, planting, spraying, harvesting, preparation of products for market, etc. *(If customwork is a separate business, see Instructions.)*	☐	871 $	
2. Recreational services — providing hunting, fishing, picnicking, camping, boarding and lodging, or other recreational facilities on this place	☐	872 $	
3. Payments you received for participation in Government farm programs *(Do not include redeemable loans.)*	☐	873 $	
4. Gross cash rent or share payments received from renting out farm land or payments received from lease or sale of allotments *(Include payments for livestock pastured on a per-head basis, per-month basis, per-pound basis, etc.)*	☐	874 $	
5. Other business or source which is conducted on or CLOSELY RELATED to the AGRICULTURAL OPERATIONS on this place — *Specify kind* _____	☐	875 $	

■ Part B — EXPENSES FOR FARM-RELATED INCOME SOURCES

	None	Farm-related expenses	
		Dollars	Cents
6. For farm-related income sources reported in items 1 through 5, enter the total estimated expenses paid by you and others in 1974 *(Include all operating expenses, depreciation, taxes, interest, insurance, etc. Do NOT include expenses already reported in Section 9.)*	☐	876 $	

Section 12 FARM OPERATOR CHARACTERISTICS

903

1. Where does the operator, person in charge, of this farm or ranch live? . . . . . .
   - 1 ☐ On this place
   - Not on this place —
     - 2 ☐ On another farm
     - 3 ☐ In a rural area, not on a farm
     - 4 ☐ In a city, town, or urban area

904

2. Year operator began to operate any part of this place . . . . . _____ Year

905

3. Operator's age . . . . . _____ Years old

906

4. Operator's race — *Mark (X) appropriate box*
   - 1 ☐ White
   - 2 ☐ Negro or Black
   - 3 ☐ American Indian
   - 4 ☐ Mexican American, Chicano, Mexican (Mexicano), Puerto Rican, Cuban, Central or South American, Other Spanish
   - 5 ☐ Japanese, Chinese, Filipino
   - 11 ☐ Other — *Specify what race* _____

907

5. **Principal Occupation** — At what occupation did the operator spend the majority (50 percent or more) of his work time in 1974? *(For partnerships, consider all members of the partnership together.)* . . . . . .
   - 1 ☐ Farming
   - 2 ☐ Other

911

6. Number of days operator worked off this place in 1974 *(Include work at a nonfarm job, business, or profession, or on someone else's farm. Do not include exchange farm work.) — Mark (X) the appropriate box.*
   - 1 ☐ None
   - 2 ☐ 1–49 days
   - 3 ☐ 50–99 days
   - 4 ☐ 100–149 days
   - 5 ☐ 150–199 days
   - 6 ☐ 200 days or more

920

7. Was the income which you and your family received from work off the farm and from other sources greater than the total value of agricultural products sold from this place in 1974? . . . . . .
   - 1 ☐ Yes
   - 2 ☐ No

8. Person preparing this report

PLEASE PRINT

Name	Date		Telephone	
	931 Month	Day	932 Area code	Number

REMARKS — *Please write your remarks on the outside back cover where we can more readily see and respond to them if required.*

INSTRUCTION SHEET FOR FORM 74-A2

1974 CENSUS OF AGRICULTURE

INFORMATION AND INSTRUCTIONS TO HELP YOU FILL OUT YOUR REPORT

Please remove this sheet and keep it handy for reference while filling out the report. Additional help may be found in copies of the Farm Census Guide, which should be available for reference at U.S.D.A. County offices and other locations in your area. Do NOT return these instructions with your filled out report.

GENERAL INFORMATION

▶ **(1) Who Should Complete This Form** — All persons receiving this form, including landlords, tenants, partnerships, corporations, institutions, and others should complete the first sections. Most people will need to complete the rest of the form. However, some will be able to skip most of it. Follow the directions at the end of Section 2.

▶ **(2) If You Have Multiple Farming Operations** – A census report form should be filled out for each separate and distinct production unit. For example, if you are the sole proprietor of one agricultural operation, the senior partner in an agricultural partnership, and manager of a third agricultural operation, three separate census reports should be filled out and returned by you. A separate report should be made for each agricultural operation (farm, ranch, feedlot, greenhouse, etc.) for which you maintain separate records of operating expenses and sales, livestock and other inventories, machinery and equipment, and crop acreages and production. If you need more forms, please let us know.

▶ **(3) If You Don't Have Multiple Farming Operations and You Received Two or More Census of Agriculture Report Forms-** Complete only one form for your place. If you received both a green form (74-A1) and a brown form (74-A2) fill out the green form.

Tear off the front covers of any extra forms received, write "Duplicate" beside the extra addresses and return the covers with your completed report so we can correct our address list.

INSTRUCTIONS AFTER YOU'VE COMPLETED SECTION 3

Now that you've completed Section 3, please read the following instructions.

▶ **(4) Complete the Rest of This Form** if you reported an acreage in Section 3, item 4, and **had** agricultural operations on that land. Read the instructions beginning with "More General Information" if you need help. Mail the completed form back in the return envelope provided. (Do NOT return this Instruction Sheet.)

▶ **(5) Do Not Complete The Rest of The Form if —**

▶ EITHER ◀

(a) You reported an acreage in Section 3, item 4, but had no agricultural operations in 1974 on the land.

▶ OR ◀

(b) All of your land was operated by a renter or sharecropper. (The entry in Section 3, item 4 should be "0" in most cases.) Your renter or sharecropper should have received a report form also and he is required to report the agricultural operations on the land he rents from or works on shares for you. You may be able to help him fill out his report.

▶ OR ◀

(c) Your only involvement with the agricultural activity was a financial investment and Section 3, item 4 is "0." The operator of that activity will receive a report form to fill out.

If you are not required to complete the rest of the form—PLEASE-

(1) Tear off the front cover and page one;

(2) Write a brief explanatory note on the cover describing why you are not a farm operator such as: "Sold farm in 1973," "No crops or livestock," "All land rented out," "Not a farm operator — only have financial interest in some cattle;" and

(3) Mail back the two torn-off sheets in the return envelope found in the centerfold.

MORE GENERAL INFORMATION

▶ **(6) Partnership Operations** — For partnerships, the senior partner should fill out one report form for the entire partnership farming operation. If members of the partnership operate farms on their own, in addition to the partnership, separate reports should be filled out for each individual place. If members of the farming partnership, other than the senior partner, received report forms and they had **no** farming operations of their own, they should tear off the cover, write a brief explanation such as "Senior partner has filled out report for partnership — I have no other farming operations of my own," and mail it back to us in the return envelope.

▶ **(7) Landlord's or Contractor's Share** — If you rented or leased land or had a contract for the production of agricultural products, be sure to include on your report the landlord's or contractor's share of the production, sales, and expenses, so your Census report will be complete for "This Place."

If you do not know the landlord's or contractor's share, include your BEST ESTIMATE.

▶ **(8) Filling Out the Report Form** — There are a few rules that will help us if you follow them.

(1) All money figures may be entered in whole dollars. Cents are not required.

(2) Enter whole numbers except where tenths are asked for. Where you have 1/2 or 1/4 or 1/3 of an acre or ton, convert these to tenths. For instance, convert 1/2 to 5/10, 1/3 to 3/10, 1/4 to 2/10, etc.

(3) Enter replies in the proper space, on the correct line, and in the units requested; i.e., dollars, bushels, tons, etc.

(4) If you do not have exact figures, give your best estimates.

INSTRUCTIONS FOR SPECIFIED SECTIONS

▶ **Section 3 — Acreage in 1974**

The purpose of Section 3 is to establish the land for which you are to report agricultural operations. Report all agricultural land operated by the addressee in 1974—cropland, woodland, pastureland, wasteland, and any other land—not just planted land. Report for all separate pieces of land that are included in this operation, regardless of location.

Market value refers to what you think the land and buildings would sell for under present market conditions.

Item 1 — Land Owned — Include all land associated with agricultural operations in 1974, whether held under title, purchase contract or mortgage, homestead law, or as heir or trustee of an undivided estate by you and/or your spouse; or by the partnership, corporation, or organization for which you are reporting.

Item 2 — Land Rented (or Leased) FROM OTHERS — Report here any land you rented FROM OTHERS for cash or equivalent or a share of the crops or livestock or used rent free, regardless of whether the landowner supplied any equipment, fertilizer, or other materials or supervised your work. Also include Federal and State land rented or leased by the acre, but not land used on a per-head or animal-unit basis.

Item 3 — Land Rented (or Leased) TO OTHERS — Report here any land rented TO OTHERS for cash or other consideration or that was worked for you by someone else for a share of the crops or livestock. Include all agricultural land which you owned (or rented from others) but did not use in 1974 because it was rented, leased, or used by others in 1974. Do not include land rented to others for only part of the year if you used it for agricultural operations for the other part.

Item 4 — Acres in "This Place" — This is the land you owned in 1974 **PLUS** the land you RENTED FROM others, **MINUS** the land you RENTED TO others. It is very important that you report this figure correctly since it is the net acreage to which the remainder of the form applies, the "Acres in This Place." That is, your report should cover only the operations on the net acreage as reported in item 4.

▶ Section 5 — Crops

Do not include in your report any crops on land which you rented or leased to others or which was worked on shares by others in 1974. Your report should include only those crops grown on the "Acres in This Place," as reported in Section 3, item 4.

For each applicable crop or group of crops, report the area harvested. Notice that items 1 through 9 and 13 ask for whole acres, while items 10, 11, 12, 14, 15, 16, and 17 ask for acres and tenths, and item 18 should be reported in square feet.

Quantity harvested — Report in the units specified. If your records show a different unit than printed on the form, please convert to the unit shown. A choice of two units is provided for corn and sorghums.

Interplanted crops and "skip-row" planting — If you grew two crops in alternate strips in the same field at the same time, or one crop in a "skip-row" pattern, for each crop report the portion of the field used for that crop.

▶ Section 6 — Land Use in 1974

All acres included in this place (see entry in Section 3, item 4) should be accounted for. If any acreage was devoted to more than one specified land use during 1974, report the acreage only on the line for the first item which fits. (For example, 10 acres harvested for wheat for grain and subsequently pastured—report the 10 acres only in item 1, Cropland harvested.)

▶ Section 7 — Livestock and Poultry

Animals to be included in the report — Report all animals on the place on December 31, 1974 **owned by you** or **kept by you** for others. Include animals on unfenced land, grazing on national forest land, grazing on district land or cooperative grazing association land, or rangeland administered by the Bureau of Land Management. Include poultry (broilers, layers, turkeys, etc.) fed under contract on "This Place."

Animals to be excluded from the report — Do not report any animals on land rented to others in 1974. Your report should include only animals on the "Acres in This Place" as reported in Section 3, item 4, except as noted above.

Number sold — Report all animals sold or removed from this place, including those sold for a landlord or given to a landlord as his share or to others in trade or in payment for goods and services. Include animals of all ages without regard to ownership or who shared in the receipts if the animals were located on the place 30 days or more and were sold or removed from the place for sale in 1974.

Sales from contract and custom feeding operations — Include animals (including poultry fed under contract) fed on this place on a contract or custom basis if they were removed from the place in 1974.

▶ Section 9 — Production Expenses

Report costs incurred for items and services received during 1974 whether or not payment has been made. If you are a tenant farmer or a part-owner, you should report expenditures by landlords for agricultural operations on this place as well as your own expenditures. If you rent part of your land to others, you should report only that money spent for agricultural operations on land you used during 1974 — "Acres in This Place." Estimate the cost of items furnished by contractors.

▶ Section 10 — Value of Agricultural Products Sold

The items in this section relate to the agricultural production for the "Acres in This Place." Report the value of all products sold or removed from this place in 1974. Do not deduct any production costs. Include the value of a landlord's or contractor's share.

Report the total gross value of all crops sold from this place in 1974 regardless of the year they were produced, and the value of all poultry, livestock, and their products sold from this place during 1974. Include the full value of any shares given to or sold for landlords and others in payment for services or products; any products raised and sold under contract; any products sold from this place by members of the family of the person in charge of the place; crops sold in the field; crops harvested by the processor; and crops shipped to a central market.

Do not deduct any cost or expenses incurred in producing these products.

Crops sold — Include the value of any grains or other agricultural commodities placed or to be placed under Commodity Credit Corporation loan or seal and any share given to or sold for landlords and others.

Poultry and livestock sales — If there are entries in the "number sold" column for any items in Section 7, there should be an entry in item 4 and/or 5.

For livestock, poultry, and poultry products produced under contract, report the total market value (estimate if necessary) of those sold or removed from "This Place."

Landlords — If you rent land to others and also operate land yourself, report only those products sold from the part of your land that you operate as your place. Do **not** include crops, animals, or other farm products produced by cash tenants, share tenants sharecroppers, or renters.

Section 11 — Income and Expenses from Farm-Related Sources

Items 1, 2, and 5 refer only to those income producing activities for which you use part of the land, machinery, equipment, labor, or capital normally used on this place, and which you do not consider as entirely separate from your farming activities. **Report gross amount received before taxes and expenses.**

Do not report income or expenses for customwork or agricultural services provided for others if operated as an entirely separate business from your agricultural operations.

▶ Section 12 — Farm Operator Characteristics

Report this information for the person who is responsible for the agricultural activities on this place. Normally, this is the person who does the work or directly supervises the work. He may be an owner, tenant, sharecropper, etc.

For partnerships, report information for the partner mainly in charge, or if in doubt, report for the eldest.

GENERAL

▶ **(1)** If additional forms are needed, write to the —

Bureau of the Census
Agriculture Branch
1201 East Tenth Street
Jeffersonville, Indiana 47130

▶ **(2)** To avoid unnecessary follow-ups, please complete the form and return it as soon as possible. Response to this inquiry is required by law (Title 13, U.S. Code)

PENALTY FOR FAILURE TO REPORT

O.M.B. No. 041-S74089; Approval Expires: December 1975

FORM 74-A40
(10-1-74)

U.S. DEPARTMENT OF COMMERCE
SOCIAL AND ECONOMIC STATISTICS ADMINISTRATION
BUREAU OF THE CENSUS

1974 CENSUS OF AGRICULTURE

Agricultural Services

NOTICE – Response to this inquiry is required by law (Title 13, U.S. Code). It may be seen only by sworn Census employees and may be used only for statistical purposes. The law also provides that copies retained in your files are immune from legal process.

In correspondence pertaining to this report, please refer to this Census File Number

Employer Identification Number

(Please correct any error in name and address including ZIP code)

CENSUS USE ONLY	010	011	012	013

Important - Please read

- Please answer the questions on the form and return it within 30 days of receipt.
- This report should cover the calendar year 1974. If book figures are not available, carefully prepared estimates are acceptable.
- If you correspond with us regarding your report, please use the Census File Number shown in the address box.
- CENTS ARE NOT REQUIRED, however, we have provided space if you wish to enter them.

Please complete this form and RETURN TO

BUREAU OF THE CENSUS
1201 East Tenth Street
Jeffersonville, Indiana 47130

Section 1 – EMPLOYER IDENTIFICATION NUMBER

a. Is the Employer Identification (E.I.) Number printed in the upper right of the address box the SAME as that used for this establishment on your latest 1974 Employer's Quarterly Federal Tax Return, Treasury Form 941?
☐ YES
☐ NO → *Enter current E.I. number* ___ - _____

b. Did this establishment also use any other Employer Identification (E.I.) Number during 1974?
☐ YES → *Enter E.I. number or numbers* ___ - _____ / ___ - _____
☐ NO

Section 2 – PERIOD OPERATED IN 1974

a. Was this establishment in business at the end of 1974? (021)
1 ☐ YES
2 ☐ NO

■ If establishment was inactive during December 1974 due to seasonal or part-time operations, answer "Yes" unless it was not owned at the end of the year.

b. How many months during 1974 did you own this establishment? — Number of months (022)

Section 3 – DOLLAR VOLUME OF BUSINESS

■ INCLUDE only receipts from customers, excise taxes and sales taxes, total charges for services or for the use of facilities and merchandise sold whether or not payment was received in 1974.

■ DO NOT INCLUDE commissions from vending machine operations, real estate rental, interest, sale of real estate, and other non-operating income.

		Dollars	Cents
Receipts from services and sale of merchandise	031		

Section 4 – PAYROLL

■ Report the gross earnings paid in calendar year to your employees prior to such deductions as employee's Social Security contributions, withholding taxes, group insurance premiums, union dues, and savings bonds. Include in gross earnings all wages, salaries, commissions, dismissal pay, paid bonuses, vacation and sick pay, and the cash equivalent of compensation paid-in-kind. If a corporation, include salaries of officers; if an unincorporated concern, exclude payments to proprietors or partners.

		Dollars	Cents
a. Total ANNUAL payroll in 1974 before deductions	041		
b. Payroll for the FIRST QUARTER of 1974	042		

Section 5 – SUPPLEMENTAL LABOR COSTS NOT INCLUDED IN PAYROLL DURING 1974

a. Legally Required Labor Expenditures During 1974 – Report payments for all programs required under Federal and State legislation such as: Federal Old Age Survivors Insurance, unemployment compensation, workmen's compensation, and State temporary disability payments. Include employer payments only.

b. Voluntary Labor Expenditures During 1974 – Report the cost of all programs not specifically required by Federal or State legislation. For programs financed jointly by employer and employee contributions, include only the employer payments. Include employer payments for: Insurance premiums on hospital and medical plans; life insurance premiums; and premiums on supplementary accident and sickness insurance. In reporting payments for insurance, report net payments, i.e., gross payments less any offsetting dividends, refunds, or other reductions in premiums.

Also include payments or allocations for all pension plans regardless of method of administration, supplemental unemployment compensation plans, welfare plans, stock purchase plans in which the employer payment is not subject to withholding tax, and deferred profit sharing plans.

		Dollars	Cents
a. Legally required labor expenditures during 1974	051		
b. Voluntary labor expenditures during 1974	052		
c. TOTAL supplemental labor costs not included in payroll during 1974 (Sum of lines a and b) →	053		

Section 6 – TYPE OF ORGANIZATION

a. *Mark (X) the box which describes the individual or establishment listed in the address box.*

061 1 ☐ Individual 2 ☐ Partnership 3 ☐ Corporation 4 ☐ Other – *Describe* _____

Enter company name and address (street name and number, city, State, ZIP code) and E.I. number. If more space is needed to list companies, use the "Remarks" section.

b. Is this company owned or controlled by another company? (062) 1 ☐ YES → 2 ☐ NO
Owning or controlling company
E.I. No. (9 digits) ___ - _____

c. Does this company own or control any other company or companies? (063) 1 ☐ YES → 2 ☐ NO
Owned or controlled company
E.I. No. (9 digits) ___ - _____

Section 7 – KIND OF BUSINESS

Mark (X) the ONE box which best describes the PRINCIPAL type of service covered by this report.

071
1 ☐ Soil preparation services (plowing, fertilizing, or weed control prior to planting, etc.)
2 ☐ Crop services (planting; cultivating; disease, insect, or weed control; harvesting; cotton ginning; preparation of crops for market; etc.)
3 ☐ Veterinary services by licensed practitioners
4 ☐ Animal services, except veterinary (artificial insemination; boarding, showing, training, or grooming of animals; etc.)
5 ☐ Farm labor and management services (labor contractors, crew leaders, managers, citrus caretakers, etc.)
6 ☐ Landscape and horticultural services (planning, planting, or caring of lawns, gardens, shrubs, trees, etc.)

Please continue on page 2 →

Section 8 – GROSS RECEIPTS FOR SERVICES PERFORMED

Report value of receipts for all services performed during 1974 in a through f below. Report value of receipts from the sale of any materials or products used in connection with the services performed in Section 11. Report all other sales in Section 12.

			Number of acres	Gross receipts for services performed during 1974 – Dollars	Cents
a. SOIL PREPARATION SERVICES – *If none, skip to b.*					
Report value of receipts for chemicals, fertilizer, or lime applied in Section 11	07111	Plowing or land breaking	111	1 $	
	07112	Harrowing or seed bed preparation	112	1	
	07113	Fertilizer and lime spreading before planting	113	1	
	07114	Weed control before planting	114	1	
	07119	Other – *Specify* _____	119	1	
b. CROP SERVICES – *If none, skip to c.*		*(Report complete maintenance and management in item e, "Farm Labor and Management Services.")*			
(1) Planting, Cultivating, and Protection *Report value of receipts for chemicals, fertilizer, or lime applied in Section 11.*	07211	Planting with or without fertilizer	211	1 $	
	07212	Fertilizer spreading (only) after planting	212	1	
	07213	Aerial dusting and spraying for disease and insect control with or without fertilizer	213	1	
	07214	On-ground dusting and spraying for disease and insect control with or without fertilizer	214	1	
	07215	Weed control after planting	215	1	
	07216	Citrus grove cultivation or maintenance	216	1	
	07217	Cultivation, mechanical and flame, other than citrus grove	217	1	
	07218	Pruning of orchards or vineyards	218	1	
	07219	Other – [redacted] _____	219	1	
(2) Harvesting, Primarily by Machine	07221	Corn for all purposes	221	1 $	
	07222	Wheat or other small grains (combining)	222	1	
	07223	Cotton	223	1	
	07224	Fruits or berries	224	1	
	07225	Vegetables	225	1	
	07226	Soybeans, other beans, peas, or peanuts	226	1	
	07227	Hay (mowing, raking, baling, or chopping)	227	1	
	07228	Tobacco	228	1	
	07229	Other – [redacted] _____	229	1	
(3) Preparation for Market	07231	Corn shelling or drying		231 $	
	07232	Crop drying other than corn		232	
	07233	Grain grinding, milling, and mixing		233	
	07234	Bean or grain cleaning		234	
	07235	Cotton seed delinting		235	
	07236	Packaging fresh or farm-dried fruits or vegetables		236	
	07237	Sorting, grading, or packing of fruits or berries		237	
	07238	Sorting, grading, or packing of vegetables		238	
	07239	Other – [redacted] _____		239	
(4) Cotton Ginning *Report value of receipts for bagging and ties in Section 11. Report sales of cottonseed and bales of cotton in Section 12.*			Number of bales		
	07241	Cotton ginning	241	1 $	
	07242	Cotton pickery	242	1	
	07249	Other – [redacted] _____	249	1	
c. VETERINARY SERVICES – *If none, skip to d.*					
(1) Veterinary Services for Cattle, Hogs, Sheep, Goats, and Poultry *Report value of receipts for drugs and medicines prescribed and semen in Section 11.*	07411	Professional services		411 $	
	07412	Hospital care		412	
	07413	Artificial insemination		413	
	07419	Other – *Specify* _____		419	
(2) Veterinary Services for Dogs, Cats, Horses, Mules, Birds, Rabbits, Other Fur-Bearing Animals, Mink (Except Breeding) and Other Pets *Report value of receipts for drugs and medicines prescribed and semen in Section 11.*	07421	Professional services		421 $	
	07422	Hospital care		422	
	07423	Artificial insemination		423	
	07429	Other – [redacted] _____		429	
d. ANIMAL [redacted], EXCEPT VETERINARY – *If none, skip to e.*					
(1) Animal Services for Cattle, Hogs, Sheep, Goats, and Poultry *Report value of receipts for semen in Section 11.*	07511	Artificial insemination and breeding, except by veterinarians		511 $	
	07512	Dairy herd improvement associations (milk testing for butterfat)		512	
	07513	Pedigree record services		513	
	07514	Slaughtering for individuals		514	
	07515	Sheep dipping and shearing		515	
	07516	Livestock vaccinating, except by veterinarians		516	
	07517	Poultry services – poultry catching or cleaning coops		517	
	07519	Other – *Specify* _____		519	

(2) Animal Services for Dogs, Cats, Horses, Bees, Fish, Rabbits, Other Fur-bearing Animals, Birds (Except Poultry), and Other Pets *Report value of receipts for semen in Section 11.*	07521	Artificial insemination and breeding, except by veterinarians	521 $	
	07522	Boarding, showing, or training of horses, including race horses	522	
	07523	Boarding, showing, training, or grooming of dogs and cats	523	
	07524	Pedigree record services	524	
	07529	Other – *Specify*	529	
e. FARM LABOR AND MANAGEMENT SERVICES – *If none, skip to f.*				
(1) Farm Labor Contractors and Crew Leaders	07611	Farm labor contractors	611 $	
	07612	Crew leaders	612	
(2) Farm Management Services (Complete maintenance and management)	07621	Citrus grove	621 $	
	07622	Orchard or vineyard	622	
	07629	Other – *Specify*	629	
f. LANDSCAPE AND HORTICULTURAL SERVICES – *If none, skip to g.*				
(1) Landscape Counseling and Planning	07811	Landscape architects	811 $	
	07812	Landscape counseling or planning	812	
(2) Lawn and Garden Services *Report value of receipts for seeds planted and chemicals or fertilizer applied in Section 11.*	07821	Lawn or garden services including planting, mowing, spraying, fertilizing, etc.	821 $	
	07822	Cemetery upkeep or mowing highway center strips and edges, independent	822	
(3) Ornamental Shrub and Tree Services *Report value of receipts for ornamental shrubs or trees planted and chemicals or fertilizer applied in Section 11.*	07831	Shrub and tree services, including planting, fertilizing, spraying, trimming, and surgery, except for public utility lines	831 $	
	07832	Tree trimming for public utility lines, independent	832	
g. TOTAL gross receipts for all services performed (Sum of all dollar entries in Section 8) →			849 $	

Section 9 – LOCATION OF SERVICES PERFORMED DURING 1974

List below all counties in which you or your establishment performed the activities reported in Section 8 above. The principal county is the one from which the major part of the receipts from those activities was received. You may report receipts either in dollar figures (column c) or as a percent of the total (column d). Continue in Remarks on page 3 if necessary.

	County name (a)	State (b)	Gross receipts for services (*Report dollars OR percent*) Dollars (c)	Cents	Percent (d)	CENSUS USE ONLY
Principal county			851		1	2
Other counties			852		1	2
			853		1	2

Section 10 – LABOR AND PAYROLL FOR SERVICES PERFORMED DURING 1974

If you reported any activities in Section 8, complete this section. Report yourself as unpaid if you are the sole proprietor or a partner of this establishment. If it is a corporation and you are on the payroll, report yourself as a paid employee.

	Number of unpaid workers (including unpaid family members) working – 150 days or more	Less than 150 days	Number of paid employees (including paid family members) working – 150 days or more	Less than 150 days	Annual payroll before deductions (cash payments only) Dollars	Cents
a. Soil preparation services	861	1	2	3	4 $	
b. Crop services	862	1	2	3	4	
c. Veterinary services	863	1	2	3	4	
d. Animal services, except veterinary	864	1	2	3	4	
e. Farm labor and management services	865	1	2	3	4	
f. Landscape and horticultural services	866	1	2	3	4	

g. SEASONAL VARIATION – For all of the workers included above (paid and unpaid), report the number working during the pay period which includes the 12th day of each month shown.

	Number of workers: March	June	September	December
(1) Paid	867	1	2	3
(2) Unpaid	868	1	2	3

	Peak month	Number of workers
h. Peak month of employment and number of workers (paid and unpaid)	869	1

Section 11 – GROSS RECEIPTS FROM PRODUCTS PROVIDED IN CONNECTION WITH SERVICES PERFORMED DURING 1974

Report product sales in Section 12.

	Dollars	Cents
a. Fertilizer or lime spread	881 $	
b. Insecticides, pesticides, or herbicides applied	882	
c. Bagging and ties for cotton ginned	883	
d. Drugs and medicines prescribed	884	
e. Semen	885	
f. Seeds, ornamental shrubs, or trees planted	886	
g. TOTAL gross receipts (Sum of dollars entered in a through f) →	889 $	

FORM 74-A40 (10-1-74)

Section 12 – OTHER OPERATIONS PERFORMED DURING 1974

List all operations, other than those reported in Section 8, performed during 1974 by the individual or establishment identified in the address box. Include any business activities, farming, nonagricultural operations, sales of merchandise, etc., NOT in connection with services performed in Section 8. Report the number of paid employees and the gross receipts from such other operations.

NOTE: If no other operations were performed, mark (X) this box and go to Section 13. ☐

Description of other operations	Number of paid employees working – 150 days or more	Number of paid employees working – Less than 150 days	Gross receipts for 1974 – Dollars	Gross receipts for 1974 – Cents
	901	1	2 $	
	902	1	2	
	903	1	2	

Section 13 – CAPITAL EXPENDITURES FOR THIS ESTABLISHMENT DURING 1974 (EXCLUDING LAND AND MINERAL RIGHTS)

- Report all capital expenditures actually made during 1974 for this establishment, including major alterations, capitalized repairs, and improvements. "Capital expenditures" refer to all costs that are chargeable to property accounts for which depreciation or amortization accounts are ordinarily maintained.
- Include the cost of all improvements and new construction at this establishment which were in progress but had not been completed at the end of 1974. (For example, cost for animal hospitals, packing sheds, cotton gins, warehouses, etc., and improvements to establishment sites such as fences, storage facilities, etc.) Include expenditures made by your company (or any of its subsidiaries) for structures which, upon completion, were or are to be sold and leased back to this establishment.
- Include expenditures for new machinery and equipment such as forklifts, conveyors, tractors, mechanical planters, harvesters, sprayers, dusters (including airplane dusters), fruit packing equipment, automobiles, etc., primarily used in performing services.
- Include transfers of used plant and equipment to your establishment from other establishments of your company.
- Exclude the cost of land and mineral rights. Exclude the cost of maintenance and repairs charged as current operating expense. Exclude capital expenditures made by outside owners of property rented or leased to this establishment. Exclude capital expenditures made by this establishment for other locations of your company.

Type of capital expenditures:	Dollars	Cents
a. New structures and additions to your service establishments	911 $	
b. New machinery and new equipment	912	
c. Used plant and used equipment acquired from others (including transfers from other establishments of your company)	913	
d. TOTAL CAPITAL EXPENDITURES DURING 1974 (Sum of lines a, b, and c) →	919 $	

Section 14 – CHANGES IN GROSS VALUE OF DEPRECIABLE ASSETS OF THIS ESTABLISHMENT DURING 1974

- Report the changes in gross value of depreciable assets of this establishment for which depreciation or amortization accounts are ordinarily maintained. "Gross value" represents the acquisition cost (original cost or other basis) to your company of such depreciable assets. Include all depreciable assets (buildings, structures, machinery, equipment, etc.), and all amortizable fixed assets. Include all improvements and new construction "in progress" during 1974 but not yet completed at the end of 1974. Also include the value of depreciable assets owned by this establishment but leased or rented to other companies. Include the value of depreciable assets owned by your company or any of its subsidiaries but "leased" to this establishment.
- Exclude the value of depreciable assets at other locations of your company (or any of its subsidiaries) for which this establishment maintains records.

	Dollars	Cents
a. Gross value of depreciable assets at BEGINNING of 1974	921 $	
b. Total capital expenditures during 1974 (Copy figure from Section 13, item d)	922	
c. Gross value of depreciable assets sold, retired, transferred, scrapped, or destroyed during 1974.	923	
d. Gross value of depreciable assets, at END of 1974 (Should equal lines a+b−c. If not, please explain in "Remarks.") →	929 $	

Section 15 – EXPENDITURES FOR ELECTRICITY, GASOLINE, PETROLEUM, AND OTHER FUELS PURCHASED DURING 1974

	Storage capacity (Gallons)	Estimated expenditures for 1974 – Dollars	Estimated expenditures for 1974 – Cents
a. Gasoline	931	1 $	
b. Diesel fuel	932	1	
c. LP gas, butane, propane (4.5 lbs. = 1 gallon)	933	1	
d. Motor oil, grease, piped gas, kerosene, and fuel oil		934	

	Kilowatt hours	Dollars	Cents
e. Electricity purchased	935	1 $	

Section 16 – SIGNATURE (Please check your answers, then sign below.)

Signature _____

Date	Telephone – Area code	Telephone – Number

Remarks – Attach a separate sheet if needed.

FORM 74-A40 (10-1-74)

U.S. DEPARTMENT OF COMMERCE
Social and Economic Statistics Administration
BUREAU OF THE CENSUS
Jeffersonville, Indiana 47130
(74-A3)

OFFICIAL BUSINESS

Penalty for Private Use, $300

POSTAGE AND FEES PAID
U.S. DEPARTMENT OF COMMERCE
COM-202

THIRD CLASS BULK RATE

U.S.MAIL

CENSUS FILE NUMBER

AMERICAN REVOLUTION BICENTENNIAL 1776-1976

U.S. DEPARTMENT OF COMMERCE
SESA — BUREAU OF THE CENSUS
Jeffersonville, Indiana 47130

January 14, 1975

THANK YOU . . We sincerely thank those of you who have already completed and returned your 1974 Census of Agriculture form.

If you haven't sent it back yet —

PLEASE . . . . . help us provide the statistics that are needed by filling your census report form and mailing it to us right away. The earlier we get reports from everyone, the sooner the results will be available.

WE KNOW . . . . that some of you may not be able to complete and return the census form until your records for the year have been summarized. If you are in this group, please let us have your report as soon as you can. Your report to the Bureau of the Census is CONFIDENTIAL and cannot be seen or used by any other government agency.

Vincent P. Barabba

VINCENT P. BARABBA
Director
Bureau of the Census

If you write to us, please enclose this card (or copy the Census File Number shown on the address label).

~~74-A3~~

U.S. DEPARTMENT OF COMMERCE
Social and Economic Statistics Administration
BUREAU OF THE CENSUS
Jeffersonville, Indiana 47130
(74-A42)
OFFICIAL BUSINESS
Penalty for Private Use, $300

POSTAGE AND FEES PAID
U.S. DEPARTMENT OF COMMERCE
COM 202

U.S.MAIL

AMERICAN REVOLUTION BICENTENNIAL 1776-1976

January 14, 1975

U.S. DEPARTMENT OF COMMERCE
SESA – BUREAU OF THE CENSUS
Jeffersonville, Indiana 47130

THANK YOU . . . . We sincerely thank those of you who have already completed and returned the 1974 Census report form covering your Agricultural Service establishment. If you haven't sent it back yet –

PLEASE . . . . . help us to provide the statistics that are needed by filling your census report form and mailing it to us right away. The earlier we get reports from everyone, the sooner the results will be available.

WE KNOW . . . . . that some of you may not be able to complete and return the census form until your records for the year have been summarized. If you are in this group, please let us have your report as soon as you can. Your report to the Bureau of the Census is CONFIDENTIAL and cannot be seen or used by any other government agency.

Vincent P Barabba
VINCENT P. BARABBA
Director
Bureau of the Census

If you write to us, please enclose this card (or copy the Census File Number shown on the address label).

74-A42
GPO 884-273

74-A5(L)

U.S. DEPARTMENT OF COMMERCE
Social and Economic Statistics Administration
BUREAU OF THE CENSUS
Jeffersonville, Indiana 47130

February 19, 1975

Dear Sir:

Have you mailed your completed 1974 Census of Agriculture report? If so, we thank you very much.

As of today we haven't received your report – maybe it will cross in the mail with this reminder. We are very anxious to have it.

Let me explain why it is so vital that this census be complete and accurate. We know you have lots of problems these days – rising costs, fluctuating prices, shortages, etc. – and only a census can provide, county by county for the U.S., the information about agriculture that is so greatly needed.

Needed by whom? You may not know anyone who makes direct use of census information, but it is used intensively by many people and organizations who serve you.

Who are they? Among others, farmer organizations, Congress, government agencies, agricultural experiment stations and colleges, publications, suppliers and other businesses on whom you depend for the information, services, materials and equipment you use.

So, your answers are important and, of course, COMPLETELY CONFIDENTIAL. Please, if your report isn't in the mail, FILL IT OUT AND SEND IT BACK right away. Thank you very much.

Sincerely,

Tom Breen

J. THOMAS BREEN
Chief, Agriculture Division
Bureau of the Census

If you should write us about your report, please enclose this letter or be sure to include in your letter the Census File Number which appears on the address label.

AMERICAN REVOLUTION BICENTENNIAL 1776-1976

74-A7 (L)

April 15, 1975

U.S. DEPARTMENT OF COMMERCE
Social and Economic Statistics Administration
BUREAU OF THE CENSUS
Jeffersonville, Indiana 47130

Dear Sir:

We've written you several times about your report for the 1974 Census of Agriculture. As I said in an earlier letter, to make this a complete census, we MUST have your filled-out report.

Let me assure you again; the same law (Title 13, United States Code) which requires your response, insures that your report will be held in STRICT CONFIDENCE. It cannot be used, or even seen, by anyone but sworn Census employees.

Your report, along with those of your neighbors, will be used ONLY to provide totals for your county and State, and for the United States.

Please send your completed report to us within 10 days so we can get on with the big job of producing as quickly as possible the information that is needed. We'll appreciate it, and those who need and use the figures will appreciate it even more.

Sincerely,

Tom Breen

J. THOMAS BREEN
Chief, Agriculture Division
Bureau of the Census

If you should write us about your report, please enclose this letter or be sure to include in your letter the Census File Number which appears on the address label.

AMERICAN REVOLUTION BICENTENNIAL 1776-1976

74-A9(L)

UNITED STATES DEPARTMENT OF COMMERCE
Social and Economic Statistics Administration
BUREAU OF THE CENSUS
Washington, D.C. 20233

June 10, 1975

Dear Friend:

Our records show that you have not yet complied with your legal obligation to file your report for the 1974 Census of Agriculture. This is the fifth follow-up letter that we have sent requesting your assistance.

The report is required by law and there are penalties for failure to report. Pertinent sections of the law are reproduced on the other side of this letter.

As stated in the instructions accompanying the form you received, estimates are acceptable if exact figures are not readily available.

Almost all farm and ranch operators have responded. We will very much appreciate having your answers mailed back to us within five days so the census can be completed and the needed information published at an early date.

Sincerely,

Vincent P. Barabba

VINCENT P. BARABBA
Director,
Bureau of the Census

If you should write us about your report, please enclose this letter or be sure to include in your letter the Census File Number which appears on the address label.

AMERICAN REVOLUTION BICENTENNIAL 1776-1976

EXCERPTS FROM TITLE 13, UNITED STATES CODE

Chapter 5 – Censuses

Subchapter II – Population, Housing, Agriculture, Irrigation, Drainage, and Unemployment

§ 142. Agriculture, irrigation, and drainage.

(a) The Secretary shall, beginning in the month of October 1959, and in the same month of every fifth year thereafter, take a census of agriculture, provided that the censuses directed to be taken in October 1959 and each tenth year thereafter, may, when and where deemed advisable by the Secretary, be taken instead in conjunction with the censuses provided in section 141 of this title.

(b) The Secretary shall, in conjunction with the census of agriculture directed to be taken in October 1959 and each tenth year thereafter, take a census of irrigation and drainage.

Chapter 7 – Offenses and Penalties

§ 221. Refusal or neglect to answer questions, false answers.

(a) Whoever, being over eighteen years of age, refuses or willfully neglects, when requested by the Secretary, or by any other authorized officer or employee of the Department of Commerce or bureau or agency thereof acting under the instructions of the Secretary or authorized officer, to answer to the best of his knowledge, any of the questions on any schedule submitted to him in connection with any census or survey provided for by subchapters I, II, IV, and V of chapter 5 of this title, applying to himself or to the family to which he belongs or is related, or to the farm or farms of which he or his family is the occupant, shall be fined not more than $100 or imprisoned not more than sixty days or both.

(b) Whoever, when answering questions described in subsection (a) of this section, and under the conditions or circumstances described in such subsection, willfully gives any answer that is false, shall be fined not more than $500 or imprisoned not more than one year, or both.

§ 224. Failure to answer questions affecting companies, businesses, religious bodies, and other organizations: false answers

Whoever, being the owner, official, agent, person in charge, or assistant to the person in charge, of any company, business, institution, establishment, religious body, or organization of any nature whatsoever, neglects or refuses, when requested by the Secretary or other authorized officer or employee of the Department of Commerce or bureau or agency thereof, whether such request be made by registered mail, by certified mail, by telegraph, by visiting representative, or by one or more of these methods, to answer completely and correctly to the best of his knowledge all questions relating to his company, business, institution, establishment, his official custody, contained on any census or other schedule prepared and submitted to him under the authority of this title, shall be fined not more than $500 or imprisoned not more than sixty days, or both; and if he willfully gives a false answer to any such question, he shall be fined not more than $10,000 or imprisoned not more than one year, or both.

74-A12(L)

UNITED STATES DEPARTMENT OF COMMERCE
Social and Economic Statistics Administration
BUREAU OF THE CENSUS
Jeffersonville, Indiana 47130

February 19, 1975

Dear Friend:

Have you mailed your completed 1974 Census of Agriculture reports? If so, we thank you very much.

As of today, we haven't received your reports – maybe they will cross in the mail with this reminder. Since you are responsible for the reporting of more than one operation, it is extremely important that all the reports be completed and returned.

Let me explain why it is so vital that this census be complete and accurate. We know you have lots of problems these days – rising costs, fluctuating prices, shortages, etc. – and only a census can provide, county by county for the U.S., the information about agriculture that is so greatly needed.

Needed by whom? You may not know anyone who makes direct use of census information, but it is used intensively by many people and organizations who serve you.

Who are they? Among others, farmer organizations, Congress, government agencies, agricultural experiment stations and colleges, publications, suppliers and other businesses on whom you depend for the information, services, materials and equipment you use.

So, your answers are important and, of course, COMPLETELY CONFIDENTIAL. Please, if your reports aren't in the mail, **fill them out and send them back** right away. Thank you very much.

Sincerely,

J. Thomas Breen

J. THOMAS BREEN
Chief, Agriculture Division
Bureau of the Census

If you should write us about your reports, please enclose this letter or be sure to include in your letter the Census File Number which appears on the address label.

AMERICAN REVOLUTION BICENTENNIAL 1776-1976

74-A26 (5-75)

O.M.B. NO. 41-S74065
APPROVAL EXPIRES
DECEMBER 31, 1975

UNITED STATES DEPARTMENT OF COMMERCE
Social and Economic Statistics Administration
BUREAU OF THE CENSUS
Jeffersonville, Indiana 47130

Dear Friend:

According to our records we have not received your report form for the 1974 CENSUS OF AGRICULTURE. In order to provide complete and accurate information about the agricultural operations in your county and State, we must have your reply. We are obligated by law to obtain the information that is needed; you are obliged by law to furnish the information requested. Excerpts from the applicable laws are shown on page 4.

Please complete pages 2 and 3 using the instructions shown along with the questions and return this form to us within five days.

All information you report is held in strict confidence and cannot, by law, be used for any purpose except to compile statistical totals.

We appreciate your assistance in making sure that the agricultural census for your county and State is complete and accurate. A preaddressed return envelope is enclosed for your use.

Sincerely,

J. Thomas Breen

J. THOMAS BREEN
Chief, Agriculture Division
Bureau of the Census

Note: If you have already submitted a Census report form to us for your 1974 agricultural operations, please mark this form "Census Report Returned" and return it to us. If possible, indicate the approximate date of return, the name, address, and Census File Number of the report submitted so we can locate it in our files.

AMERICAN REVOLUTION BICENTENNIAL 1776-1976

▶ ***Please answer the following questions:***

	YES	NO
1. At any time **during 1974** did you have or produce any:		
a. Livestock, poultry, or their products?	☐	☐
b. Corn, sorghums, small grains, hay, cotton, tobacco, soybeans, peanuts, potatoes, or sugar crops?	☐	☐
c. Vegetables, sweet corn, melons, or berries for sale?	☐	☐
d. A combined total of 20 or more fruit trees (including citrus), nut trees, and grapevines?	☐	☐
e. Nursery or greenhouse products or sod?	☐	☐
f. Other crops?	☐	☐
g. Other agricultural products – horses, fur-bearing animals, fish in captivity, bees, honey, other animal specialities, etc.?	☐	☐
2. Did you at any time in 1974 own any land that was used by someone else for agricultrual purposes?	☐	☐
3. Did you at any time in 1974 raise or produce any agricultural products for contractors such as feed companies, processors, or packers?	☐	☐
4. Did you raise or produce any agricultural products for others or with others under a partnership, share arrangement, or other rental agreement in 1974?	☐	☐
5. Did you own any livestock or poultry that was cared for by someone else under a share agreement or custom agreement in 1974?	☐	☐

Please read

If you answered "Yes" to any of the above questions, please supply the answers to questions listed on page 3, sign in the space provided, and return this form to us in the envelope provided.

If you answered "No" to all the questions 1 through 5 above, please sign in the space provided on page 3 and return this form to us in the envelope provided.

▶ Answer for all the agricultural activities in 1974 even though it may have been on more than one tract of land.

	NONE	Number of acres
6. At any time in 1974 –		
a. How many acres of land were owned?	☐	
b. How many acres were rented FROM others, sharecropped for others, or used rent free?	☐	
c. How many acres were rented TO others or leased to others? (Include land subleased and land worked on shares or sharecropped by others.)	☐	

NOTE: If **all** the land owned and rented from others in 1974 was rented to others or sharecropped by others, skip to item 10 below.

▶ Report crops and livestock on the LAND YOU OPERATED IN 1974; that is, land owned PLUS land rented from others MINUS land rented to others as reported in question 6 above.

7. What crops were harvested in 1974? If none, mark this box → ☐

Name of crop (Corn, wheat, alfalfa hay, apples, etc.) (a)	Acres harvested (b)	Quantity harvested (c)	Unit of measure (Bushels, pounds, etc.) (d)	Value of sales *(Dollars only)* (e)
				$
				$
				$

8. What livestock or poultry were on hand on December 31, 1974, or produced or sold in 1974? (Include any livestock or poultry whether owned by you or by others.) If none, mark this box → ☐

Kind of livestock (Cattle, hogs, turkey, broilers, horses, etc.) (a)	Number on hand on December 31, 1974 (b)	Number sold in 1974 (c)	Value of sales including landlord's or contractor's share *(Dollars only)* (d)
			$
			$
			$

9. What was the total value of ALL farm products sold in 1974 including landlord's and/or contractor's share. (NOTE: If you do not have exact figures from your records, please give us your best estimate.) . . . . . $

10. Signature of person completing this report	Date	Telephone	
		Area code	Number

FORM 74-A26 (5-12-75)

EXCERPTS FROM TITLE 13, UNITED STATES CODE

Chapter 5 – Censuses

Subchapter II – Population, Housing, Agriculture, Irrigation, Drainage, and Unemployment

§ 142. Agriculture, irrigation, and drainage.

(a) The Secretary shall, beginning in the month of October 1959, and in the same month of every fifth year thereafter, take a census of agriculture, provided that the censuses directed to be taken in October 1959 and each tenth year thereafter, may, when and where deemed advisable by the Secretary, be taken instead in conjunction with the censuses provided in section 141 of this title.

(b) The Secretary shall, in conjunction with the census of agriculture directed to be taken in October 1959 and each tenth year thereafter, take a census of irrigation and drainage.

Chapter 7 – Offenses and Penalties

§ 221. Refusal or neglect to answer questions, false answers.

(a) Whoever, being over eighteen years of age, refuses or willfully neglects, when requested by the Secretary, or by any other authorized officer or employee of the Department of Commerce or bureau or agency thereof acting under the instructions of the Secretary or authorized officer, to answer to the best of his knowledge, any of the questions on any schedule submitted to him in connection with any census or survey provided for by subchapters I, II, IV, and V of chapter 5 of this title, applying to himself or to the family to which he belongs or is related, or to the farm or farms of which he or his family is the occupant, shall be fined not more than $100 or imprisoned not more than sixty days or both.

(b) Whoever, when answering questions described in subsection (a) of this section, and under the conditions or circumstances described in such subsection, willfully gives any answer that is false, shall be fined not more than $500 or imprisoned not more than one year, or both.

§ 224. Failure to answer questions affecting companies, businesses, religious bodies, and other organizations: false answers

Whoever, being the owner, official, agent, person in charge, or assistant to the person in charge, of any company, business, institution, establishment, religious body, or organization of any nature whatsoever, neglects or refuses, when requested by the Secretary or other authorized officer or employee of the Department of Commerce or bureau or agency thereof, whether such request be made by registered mail, by certified mail, by telegraph, by visiting representative, or by one or more of these methods, to answer completely and correctly to the best of his knowledge all questions relating to his company, business, institution, establishment, his official custody, contained on any census or other schedule prepared and submitted to him under the authority of this title, shall be fined not more than $500 or imprisoned not more than sixty days, or both; and if he willfully gives a false answer to any such question, he shall be fined not more than $10,000 or imprisoned not more than one year, or both.

74-A28 (L)

July 10, 1975

UNITED STATES DEPARTMENT OF COMMERCE
Social and Economic Statistics Administration
BUREAU OF THE CENSUS
Washington, D.C. 20233

In reply refer to:
BUREAU OF THE CENSUS
1201 EAST TENTH STREET
JEFFERSONVILLE, INDIANA 47130

Dear Friend:

Early this year the Bureau of the Census sent you a form on which to file your 1974 Census of Agriculture report. We asked you to fill it out and mail it back to us right away. It appears possible that you may not have received all of our mailings to you; however, this is the seventh request that we have mailed to you asking that you provide the required information.

Our records indicate that your 1974 Census of Agriculture report had not been received as of the above date. It may be that a report was filed for your operation under a different file number or it could have been misplaced in our files. If your report has not been mailed in, it is several months overdue. Failure to file a required census report makes you subject to the penalties provided by Act of Congress (Title 13, United States Code).

We would much prefer to have your report. Please return your completed report form to us within five days after you receive this letter so we will not be obliged to refer your case for appropriate legal action.

If you have discarded or misplaced the report forms, or if you have any other problem in connection with your legal obligation to file your report, call us collect, area code 812–283–1751 or 1967.

Sincerely,

Vincent P Barabba

VINCENT P. BARABBA
Director
Bureau of the Census

AMERICAN REVOLUTION BICENTENNIAL 1776-1976

NOTE ▶ If your report has already been mailed, please complete the following and return this letter to: Bureau of the Census, 1201 East Tenth Street, Jeffersonville, Indiana 47130.			
My report was mailed on Date	Name and address as shown on that report Name		
Census File Number of that report (The first eight-digit number above the address)	Number and street		
	City	State	Zip code
Signature of person furnishing above information	Date		

In all correspondence, please refer to the Census File Number shown on the address label above your name.

74-A112(L) (11-74)

UNITED STATES DEPARTMENT OF COMMERCE
Social and Economic Statistics Administration
BUREAU OF THE CENSUS
Jeffersonville, Indiana 47130

Dear

Thank you for letting us know that you are no longer farming. However, you didn't make it clear whether or not you operated a farm or ranch at any time during 1974.

We are writing to you because the Bureau of the Census is required by law to obtain a complete report for each farm or ranch operated during any part of 1974.

If you operated a farm or ranch, or sold any crops, cattle, poultry, etc., during any part of the year, please fill out the enclosed report form and return it in the postage-paid envelope provided. And if you have trouble coming up with the figures, your best estimates will be acceptable. Your partial year report is needed to insure complete and accurate figures for your county and State.

If you did not operate a farm or ranch during 1974, please say so in the "Remarks" space on the last page of the report form, and show the month and year in which you stopped your farming or ranching activity. If anyone else had any agricultural operation on the land in any part of 1974, please write his name and address in the "Remarks" space.

We will very much appreciate your completing and returning your report just as soon as possible. Thank you.

Sincerely,

Tom Breen

J. THOMAS BREEN
Chief, Agriculture Division
Bureau of the Census

Enclosures

74-A112.1(L) (1-75)

O.M.B. NO. 41-S74065
APPROVAL EXPIRES DECEMBER 31, 1975

UNITED STATES DEPARTMENT OF COMMERCE
Social and Economic Statistics Administration
BUREAU OF THE CENSUS
Jeffersonville, Indiana 47130

Dear Friend:

Thank you for letting us know you are no longer farming. However, you did not tell us whether you stopped active farming in 1974 or at an earlier time.

We are writing to you because the Bureau of the Census is required as part of each Census of Agriculture (every 5 years) to obtain a report for each farm or ranch operated during any part of 1974, the Census year.

We are asking you to answer the questions on the back of this letter and return it to us as soon as possible so that we can make sure that the totals for your State and county are complete and accurate.

Your assistance is greatly appreciated. An addressed postage-paid envelope is enclosed for your use.

Sincerely,

J. Thomas Breen

J. THOMAS BREEN
Chief, Agriculture Division
Bureau of the Census

Enclosure

	Month	Year
1. What was the approximate date you retired from or quit farming?		

2. What happened to your agricultural operations?

☐ Sold farm – *Enter name, address, and number of acres below*

☐ Now operated by someone else – *Enter name, address, and number of acres below*

☐ No longer being operated

Name	Address	Number of acres

3. Did you conduct any agricultural operations in 1974?

☐ No – *Skip to item 4*

☐ Yes – *Continue with a below*

a. What crops (if any) were planted or harvested in 1974? If none, mark this box → ☐

Crop name	Acres		Quantity harvested	Value *(Dollars only)*
	Planted	Harvested		
				$

b. What livestock or poultry (if any) were produced or sold in 1974? If none, mark this box → ☐

Kind	Number sold	Value *(Dollars only)*
		$

4. Name of person furnishing this information

Date	Telephone number →	Area code	Number

74-A115(L) (11-74)

UNITED STATES DEPARTMENT OF COMMERCE
Social and Economic Statistics Administration
BUREAU OF THE CENSUS
Jeffersonville, Indiana 47130

Dear

We are very much concerned about the recent word from you that you feel you should not respond to the 1974 Census of Agriculture.

I am afraid we have failed to properly and clearly explain to you why this census is necessary.

You may never have used first-hand information from a Census of Agriculture or known anyone who has. But the point easily overlooked, is that information from this census is greatly needed and will be extensively used by a great many people and organizations who serve you and all of the nation's farm and ranch operators.

We've tried to explain this in another letter, which you may not have seen, and in a leaflet, "Why This Census?" Copies are enclosed. Won't you read them please, and see why it is in your own interest to fill out the report form and return it to us.

Your response is required by law (Title 13, United States Code), and by the same law you are assured your report will be held in complete confidence. It can be seen only by sworn Census employees, and used only to tabulate totals for your area.

We must remind you that you are subject to penalties specified by the above law for failure to file your report, but we'd much rather have your completed report form. Please fill it out and mail it back to us within seven days.

We are enclosing another copy of the report form. If you need help in filling it out, please let us know.

Sincerely,

Tom Breen

J. THOMAS BREEN
Chief, Agriculture Division
Bureau of the Census

Enclosures

AMERICAN REVOLUTION BICENTENNIAL 1776-1976

PLEASE COMPLETE AND RETURN WITHIN 5 DAYS

O.M.B. No. 41-S74065; Approval Expires July 1976

FORM 74-A1a (2-4-76)

U.S. DEPARTMENT OF COMMERCE
BUREAU OF THE CENSUS

1974 CENSUS OF AGRICULTURE

Census File Number *(First 8 digits)*

NOTICE – Response to this inquiry is required by law (Title 13, U.S. Code). By the same law **YOUR REPORT TO THE CENSUS BUREAU IS CONFIDENTIAL.** It may be seen only by sworn Census employees and may be used only for statistical purposes. Your report **CANNOT** be used for purposes of taxation, investigation, or regulation. The law also provides that copies retained in your files are immune from legal process.

Complete this report and RETURN TO

BUREAU OF THE CENSUS
1201 East Tenth Street
Jeffersonville, Indiana 47130

Section 1 ACREAGE in 1974 and LAND VALUE

Include all cropland, pastureland, rangeland, woodland, wasteland, idle land, house lots, etc.

	None	Number of acres	Your estimate of the December 31, 1974 market value of these acres and the buildings on them: Dollars	Cents
1. All land owned	☐	040	1 $	
2. All land rented or leased FROM OTHERS (including land you worked on shares)	☐	050	1 $	
3. All land rented or leased TO OTHERS (including land worked on shares by others)	☐	060	1 $	
4. **TOTAL ACRES IN "THIS PLACE"** *(ADD item 1 and item 2, then SUBTRACT item 3, and enter your answer in this space.)*		070	These are the ACRES in "THIS PLACE" for this census report	

5. If you rented land TO OTHERS (item 3 above), please enter the following information for each renter.

Name	Address (Number and street, city, State, ZIP code)	No. of acres
		085
		086

Section 2 LOCATION OF AGRICULTURAL ACTIVITY

1. In what county was the largest value of your agricultural products raised or produced? *(Enter county name, State, and number of acres for the "Principal county" and other counties.)*

	County name	State	No. of acres
Principal county			091
Other counties			092
			093
			094

CENSUS USE ONLY	010	011	012	013	014	015

Section 3 CROPS in 1974 *(Including hay, vegetables, fruits, etc.)*

	None	Acres harvested	Quantity harvested	Acres irrigated	Acres fertilized
1. Field corn for grain or seed	☐	101	1 Bushels, shelled	2	109
2. Field corn for silage or green chop	☐	102	1 Tons, green	2	109
3. Sorghums or milo for grain or seed	☐	111	1 Bushels	2	119
4. Sorghums for silage or green chop	☐	112	1 Tons, green	2	119
5. Soybeans for beans	☐	121	1 Bushels	2	3
6. Peanuts for nuts	☐	122	1 Pounds	2	3
7. Wheat for grain ☐ Winter ☐ Spring ☐ Durum	☐		1 Bushels	2	3
8. Oats for grains	☐	137	1 Bushels	2	3
9. Other small grains for grain (barley, rye, rice, etc.) – *Specify* _____	☐		1 Bushels	2	3
10. Alfalfa and alfalfa mixtures for hay or dehydrating	☐	172	1 Tons, dry	2	189
11. Other hay (clover, grain hay, wild hay, etc.) – *Specify* _____	☐		1 Tons, dry	2	189
12. Cotton	☐	151	1 Bales	2	3
13. Tobacco – all types	☐	152 /10	1 Pounds	2 /10	3 /10
14. Irish potatoes (excluding home use)	☐	153 /10	1 Hundred-weight	2 /10	3 /10
15. Sweetpotatoes (excluding home use)	☐	154 /10	1 Bushels	2 /10	3 /10
16. Berries for sale (strawberries, cranberries, etc.) – *Specify* _____	☐	/10	1 Pounds	2 /10	429 /10

	None	Acres harvested (Whole acres / Tenths)	Acres irrigated (Whole acres / Tenths)	Acres fertilized (Whole acres / Tenths)
17. All vegetables, sweet corn, or melons for sale	☐	299 /10	1 /10	2 /10

a. List individual vegetable crops *(If more than 2 crops attach a separate sheet of paper.)*	CENSUS USE ONLY	For fresh market (Whole acres / Tenths)	For processing (Whole acres / Tenths)	Acres irrigated (Whole acres / Tenths)
		/10	1 /10	2 /10
		/10	1 /10	2 /10

	None	Acres in trees and vines of all ages (Whole acres / Tenths)	Acres irrigated (Whole acres / Tenths)	Acres fertilized (Whole acres / Tenths)
18. Land in bearing and nonbearing fruit orchards, citrus or other groves, vineyards, and nut trees	☐	301 /10	1 /10	2 /10

Specify kind of fruit	CENSUS USE ONLY	Not of bearing age: Whole acres / Tenths	Number of trees or vines	Bearing age: Whole acres / Tenths	Number of trees or vines	Quantity harvested	Unit of measure *Mark (X) one*: Lbs. / Tons / Boxes
		/10	1	2 /10	3	4	5 1 ☐ 2 ☐ 3 ☐
		/10	1	2 /10	3	4	5 1 ☐ 2 ☐ 3 ☐

If more than 2 kinds of fruit, grapes, citrus and/or nuts, list on a separate piece of paper and attach.

19. Other crops not listed above – *Specify name of crop*	CENSUS USE ONLY	Acres harvested	Quantity harvested	Indicate unit of measurement	Acres irrigated	Acres fertilized
			1		2	3
			1		2	3
			1		2	3
			1		2	3

20. If any greenhouse products were sold, how many square feet were under glass or other protection? 374 _____ Square feet

Section 4 LAND USE IN 1974 – *COMPLETE THIS SECTION*

1. Copy acres in "This Place" from Section 1, item 4, page 1 → 501 _____ Acres

▶ ***NOTE:*** *If the same land had more than one use in 1974, REPORT THAT LAND ONLY ONCE – in the first use listed below that applies. For example, cropland that was harvested and pastured is to be reported only as "Cropland harvested."*

	Number of acres	Acres irrigated in 1974
2. a. Cropland harvested *(Include all land from which crops were harvested or hay was cut, and all land in orchards, citrus groves, vineyards, and nursery and greenhouse products.)*	502	1
b. Cropland used only for pasture or grazing *(Include rotation pasture and grazing land that could have been used for crops without additional improvements.)*	503	1
c. Cropland used for cover crops, legumes, and soil-improvement grasses, but not harvested and not pastured	505	1
d. Cropland on which all crops failed *(Exception: Do not report here land in orchards and vineyards on which the crop failed. Such acreage is to be reported in item 2a.)*	506	1
e. Cropland in cultivated summer fallow	507	1
f. Cropland idle	509	1
3. **Woodland** *(Include all woodlots and timber tracts and cutover and deforested land with young timber growth.)* a. Woodland pastured	511	
b. Woodland not pastured	512	
4. **Other pastureland and rangeland** *(Include any pastureland other than cropland and woodland pasture.)* a. Pastureland and rangeland on which you applied lime, fertilizer, seed, or improved by irrigation, drainage, or control of weeds and brush	514	1
b. Other pastureland and rangeland	515	
5. **All other land** – Land in house lots, barn lots, ponds, roads, wasteland, etc. *(Include any land not reported above.)*	516	
6. **TOTAL ACRES** *(Please add the acres reported in items 2a through 5 and enter the total in this space. Should be the same as item 1 above.)* →	IN "THIS PLACE" 517	IRRIGATED 1

	None	Acres artificially drained
7. How many acres in this place were artificially drained? *(Include open ditches; underground tile drains, grading for drainage, dikes, or pumping to control water. Exclude drainage solely for the removal of irrigation waste water.)*	☐	541
8. How many acres were artificially drained by systems installed in 1974?	☐	542

Section 5 Was any of the LAND in this place IRRIGATED in 1974?

☐ YES – *Answer Items 1 and 2 below*

☐ NO – *Go to Section 6 on page 4*

1. How many acres were irrigated in 1974 by each of these methods?	None	Acres irrigated in 1974
a. Furrows or ditches	☐	523
b. Flooding	☐	524
c. Subirrigation	☐	525
d. Self-propelled sprinkler system (center pivot, traveling guns, traveling booms, etc.)	☐	526
e. All other sprinkler systems (solid set, move pipe, wheel lines, tow lines, etc.)	☐	527

2. Estimated quantity of water used for irrigation in 1974 *(Report in the unit or units of measure most convenient for you.)*	Water used in 1974	
a. Acre-feet *(One acre-foot covers one acre, one foot deep)*	531 Acre-feet	Tenths /10
b. Gallons *(Pumping capacity per minute X 60 minutes X hours operated in season)*	532	Gallons
c. If acre-feet or gallons cannot be estimated in a or b above, give depth in inches of all water applied	533	Total inches

Section 6 Did you or anyone else have any POULTRY such as CHICKENS, TURKEYS, DUCKS, etc., on this place at any time in 1974?

☐ YES – *Complete this section*
☐ NO – *Go to Section 7*

	INVENTORY Number on this place December 31, 1974	Total number of birds sold in 1974
1. Hens and pullets of laying age for TABLE eggs	602	1
2. Hens and pullets of laying age for HATCHING eggs	603	1
3. Pullets 3 months old or older not yet of laying age	605	1
4. Pullet chicks and pullets under 3 months old	606	1
5. Roosters and male chickens (all male breeding stock)	607	1
6. BROILERS, fryers, and other meat type chickens	608	1

	INVENTORY Number on this place December 31, 1974	Total number of birds sold in 1974
7. TURKEYS		
a. Heavy breed turkeys for slaughter *(Exclude breeders)*	611	1
b. Light breed turkeys for slaughter *(Exclude breeders)*	612	1
c. Turkey HENS kept for breeding	613	1
8. OTHER POULTRY raised in captivity – *Specify*		1

	Value of sales Dollars	Cents
9. Estimated value of poultry and poultry products sold or moved from this place by contractors or others	629 $	

Section 7 Did you or anyone else have any CATTLE or CALVES on this place in 1974?

☐ YES – *Complete this section*
☐ NO – *Go to Section 8*

	None	INVENTORY Number on this place December 31, 1974
1. Cattle and calves of all ages *(Total of a, b, c, d, and e below)*	☐	631
a. Beef cows	☐	632
b. Milk cows	☐	633
c. Heifers for beef purposes	☐	634
d. Heifers for milk cow replacement	☐	635
e. Steers, steer calves, bulls, and bull calves	☐	636

■ CATTLE AND CALVES SOLD from this place in 1974	None	Total number sold in 1974	Value of sales before taxes and expenses Dollars	Cents
2. Calves sold *(Less than 500 pounds)*	☐	641	1 $	
3. Cattle sold *(500 pounds or more)*	☐	642	1 $	
a. Of the cattle sold, how many were fattened on on this place?	☐	643	1 $	
4. Dairy products sold from this place in 1974, gross value	☐		649 $	

Section 8 Did you or anyone else have any HOGS or PIGS on this place in 1974?

☐ YES – *Complete this section*
☐ NO – *Go to Section 9*

	INVENTORY Number on this place December 31, 1974
1. Hogs and pigs of all ages *(Total of a and b below)*	651
a. Hogs and pigs used or to be used for breeding	652
b. Other hogs and pigs	653

	None	Number of litters
2. Litters of pigs farrowed on this place between –		
a. Dec. 1, 1973 and May 31, 1974	☐	654
b. June 1, 1974 and Nov. 30, 1974	☐	655

■ HOGS SOLD from this place during 1974	None	Total number sold in 1974	Value of sales before taxes and expenses Dollars	Cents
3. Hogs and pigs sold in 1974, total	☐	656	1 $	
a. Feeder pigs sold for further feeding	☐	657	1 $	

Section 9 Did you or anyone else have any SHEEP or LAMBS on this place in 1974?

☐ YES – *Complete this section*
☐ NO – *Go to Section 10 on page 5*

	None	INVENTORY Number on this place December 31, 1974
1. Sheep and lambs of all ages *(Total of a, b, and c below)*	☐	661
a. Lambs under 1 year old	☐	662
b. Ewes 1 year old or older	☐	663
c. Rams and wethers 1 year old or older	☐	664

	None	Total number sold in 1974
2. Sheep and lambs sold	☐	666

	None	665 Number shorn	1 Pounds of wool
3. Sheep and lambs shorn	☐		

	Value of sales Dollars	Cents
4. Sheep, lambs, and wool SOLD from this place in 1974, gross value	669 $	

Section 10 Did you or anyone else have any OTHER LIVESTOCK or ANIMAL SPECIALTIES on this place in 1974?

☐ YES – *Complete this section*
☐ NO – *Go to Section 11*

	INVENTORY No. on this place December 31, 1974	Total number sold in 1974	Value of sales Dollars	Cents
1. Horses of all ages *(Do not include ponies.)*	671	1	2 $	
2. Ponies of all ages	672	1	2 $	
3. Mules, burros, and donkeys of all ages	673	1	2 $	
4. Mink and their pelts	674	1	2 $	
a. Mink females used for breeding	675			
5. Other livestock in captivity *(Include bees, fish, goats, and all other kinds of livestock.)* – *Enter name below*	CENSUS USE ONLY	1	2 $	
Name _____				
Name		1	2 $	

Section 11 Were any INSECTICIDES, HERBICIDES, FUNGICIDES, OTHER PESTICIDES, LIME, or OTHER CHEMICALS used on this place in 1974?

☐ YES – *Complete this section*
☐ NO – *Go to Section 12*

Include any of these materials paid for by you, your landlord, or contractors. If custom applied, report only estimated cost of materials. Cost of applying should be reported in Section 13, item 9. For each item listed, report acres only once, but report cost of all such materials used on these acres in 1974. If multipurpose chemicals were used, report acreage treated for each purpose and allocate cost of materials.

	Number of acres on which used	Cost of chemicals *(Do not include cost of applying)* Dollars	Cents
1. Sprays, dusts, granules, fumigants, etc. (fungicide, herbicide, insecticide, nematocide) to control –			
a. Insects on hay crops (alfalfa, timothy, etc.)	771	1 $	
b. Insects on other crops (corn, other grain, cotton, tobacco, potatoes, trees, vines, etc.)	772	1 $	
c. Nematodes in crops	773	1 $	
d. Diseases in crops and orchards (blights, smuts, rusts, etc.)	774	1 $	
e. Weeds or grass in crops *(Include both pre-emergence and post emergence.)*	775	1 $	
f. Weeds or brush in pasture	776	1 $	
g. Weeds on all other land (fence rows, ditch banks, road sides, etc.)	777	1 $	
2. Chemicals for defoliation or for growth control of crops or thinning of fruit	778	1 $	
3. Expenditures for insect control on livestock and poultry, including treatment of buildings		779 $	
4. Lime *(Do not include land plaster or gypsum or lime for sanitation.)* 781 Tons	782	1 $	
5. Other chemicals (excluding fertilizer), such as lime for sanitation, pesticides used for rodent and bird control, etc.)		783 $	
6. **TOTAL CHEMICAL COST** *(Add dollars reported in items 1a through 5 and enter total here and in Section 13, item 10.)* →		784 $	

Section 12 MISCELLANEOUS ITEMS

1. Grain storage facilities on this place . . . . . 721 1 ☐ None _____ Bushels grain storage capacity
2. Did you have any contract or binding agreement to produce or market any farm products on this place in 1974? ☐ No ☐ Yes – *Give product name(s)* 731 _____
3. How many artificial ponds, pits, reservoirs, and earthen tanks are on this place? . . . . . None ☐ | 722 Number | 723 Acres capacity /10
4. **Futures market** – Did you utilize the commodity futures market in 1974? . . . . . 724 1 ☐ Yes – *List commodities hedged* 725 _____ 2 ☐ No

Section 13 Production EXPENSES paid by you and others for this place in 1974

Include your best estimates of expenses paid by you, your landlord, contractors, buyers, and others for production of crops, livestock and other agricultural products on this place. DO NOT INCLUDE expenses connected with performing customwork off this place, operation of non-farm activities, businesses or services, and household expenses not related to the farm business.

		Production expenses Dollars	Cents
1. Livestock and poultry purchased – cattle, calves, hogs, pigs, sheep, lambs, goats, horses, baby chicks, poults, started pullets, etc.		801 $	
2. Total feed purchased for livestock and poultry – grain, hay, silage, mixed feeds, concentrates, etc.		802 $	
a. How much of the total feed purchased was commercially mixed formula feed – complete, supplement, concentrates *(Do not include ingredients purchased separately, such as soybean meal, cottonseed meal, and urea.)*	Tons 803 / Tenths /10 / Dollars 1 $ / Cents		
3. Animal health costs for livestock and poultry *(Include veterinarian service.)*		807 $	
4. Seeds, bulbs, plants, and trees purchased		808 $	
5. Commercial fertilizer purchased – all forms, including rock phosphate and gypsum *(Report custom application costs in item 9 below.)*		809 $	
6. Total gasoline and other petroleum fuel and oil purchased for the farm business – Diesel fuel, LP gas, butane, propane, piped gas, kerosene, fuel oil, motor oil, grease, etc.		811 $	
7. Hired farm labor		821 $	
a. Of the hired farm or ranch workers, how many worked –	Number of workers		
(1) 150 days or more?	751		
(2) 25–149 days?	752		
(3) Less than 25 days?	753		
8. Contract labor		823 $	
9. Machine hire and customwork *(Include expenditures for this place for use of equipment and for customwork such as grinding and mixing feed, plowing, combining, corn picking, silo filling, spraying, dusting, fertilizing, drying, etc.)*		824 $	
10. Agricultural chemicals purchased *(Copy dollars reported in Section 11, item 6.)*		826 $	
11. All other production expenses *(Include other current operating expenses such as depreciation, taxes, interest, cash rent, insurance, repairs, electricity, purchase of water, etc., for the farm business.)*		827 $	
12. TOTAL PRODUCTION EXPENSES including expenses paid by landlords, contractors, or others *(Add dollars entered in items 1 through 11 and enter total here.)*		829 $	

Section 14 MACHINERY AND EQUIPMENT on this place on December 31, 1974

(Include only equipment used for agricultural operations in 1973 or 1974.)

	Estimated market value Dollars	Cents
1. What is the estimated market value of ALL machinery, equipment, and implements usually kept on this place and used for the farm or ranch business? *(Include cars, trucks, tractors, combines, plows, discs, harrows, dryers, pumps, motors, irrigation equipment, dairy equipment including milkers and bulk tanks, livestock feeders, grinding and mixing equipment, etc.)*	701 $	

	Total number on this place on December 31, 1974	Number manufactured between 1970–1974
2. Automobiles	702	1
3. Motortrucks *(Include pickups.)*	703	1
4. Wheel tractors	704	1
5. Crawler tractors	705	1
6. Grain and bean combines, self-propelled only	706	1
7. Corn heads for combines	707	1

	Total number on this place on December 31, 1974	Number manufactured between 1970–1974
8. Other corn pickers and picker-shellers	708	1
9. Mower conditioners	709	1
10. Pickup balers	710	1
11. Windrowers	711	1
12. Field forage harvesters	712	1

Section 15 FARM CREDIT

1. DEBTS SECURED BY REAL ESTATE – Were there any real estate mortgages, deeds of trust, or land purchase contracts on farm land and buildings owned and operated by you?

☐ YES – *Answer a, b, and c* ☐ No land owned – *Go to item 2*

☐ NO – *Go to item 2* →

	Amount (principal only) owed December 31, 1974 Dollars	Cents
a. Amount owed to a Federal Land Bank, The Farmers Home Administration, an insurance company, a commercial or savings bank, and/or a production credit association . .	791 $	
b. Amount owed to a financial institution not covered above . . .	792 $	
c. Amount owed to individual(s) from whom you bought part or all of the property or to others	793 $	

2. DEBTS NOT SECURED BY REAL ESTATE – Were any chattel mortgages, sales contracts, or unsecured notes owed by you on December 31, 1974 for operating this farm or ranch business?

☐ YES – *Answer a, b, and c*

☐ NO – *Go to Section 16*

	Amount (principal only) owed December 31, 1974 Dollars	Cents
a. Amount owed to a bank, a production credit association, Farmers Home Administration, and/or other lending agencies.	795 $	
b. Amount owed to business firms or farm suppliers (machinery dealer, feed dealer, fuel supplier, fertilizer dealers, etc.) or their finance agencies.	796 $	
c. Amount owed to relatives and other individuals	797 $	

Section 16 Value of AGRICULTURAL PRODUCTS SOLD from this place in 1974, before taxes and expenses

Report your best estimates of the value for each of the following groups of products sold from this place. Include value of landlord's and/or contractor's share, estimating if necessary.

	Estimated value of products sold Dollars	Cents
1. Grains – corn for grain, small grains, soybeans for beans, grain sorghums, cowpeas for peas, dry beans, and dry peas	832 $	
2. Cotton and cottonseed	833 $	
3. Tobacco	834 $	
4. Field seeds, hay, forage, and silage	835 $	
5. Vegetables, sweet corn, and melons *(Do not include Irish potatoes and sweetpotatoes.)*	836 $	
6. Other field crops – peanuts, Irish potatoes, sweetpotatoes, sugar beets, sugarcane, popcorn, mint for oil, hops, etc. – *Specify* _____	837 $	
7. Fruits, nuts, and berries – apples, berries, citrus, grapes, peaches, pecans, pears, pineapples, etc.	838 $	
8. Nursery and greenhouse products sold	839 $	
9. Forest products sold – standing timber, firewood, sawlogs, pulpwood, etc. – *Specify* _____	849 $	
10. Add dollar totals from livestock items (Sections 6, 7, 8, 9, and 10) and enter here	$	
11. **TOTAL VALUE OF PRODUCTS SOLD including value of landlord's and/or contractor's share** *(Add dollars entered in items 1 through 10 and enter total here.)* →	859 $	

Section 17 INCOME AND EXPENSES from FARM RELATED SOURCES IN 1974

Part A – INCOME FROM FARM-RELATED SOURCES

Report amount received before taxes and expenses.

	None	Farm-related income Dollars	Cents
1. Customwork and other agricultural services provided for farmers and others – plowing, planting, spraying, harvesting, preparation of products for market, etc.	☐	871 $	
2. Recreational services – providing hunting, fishing, picnicking, camping, boarding and lodging, or other recreational facilities on this place	☐	872 $	
3. Payments you received for participation in Government farm programs *(Do not include redeemable loans.)*	☐	873 $	
4. Gross cash rent or share payments received from renting out farm land or payments received from lease or sale of allotments *(Include payments for livestock pastured on a per-head basis, per-month basis, per-pound basis, etc.)*	☐	874 $	
5. Other business or source of income which is conducted on or CLOSELY RELATED to the AGRICULTURAL OPERATIONS on this place – *Specify kind* _____	☐	875 $	

Part B – EXPENSES FOR FARM-RELATED INCOME SOURCES

		Farm-related expenses Dollars	Cents
6. For farm-related income sources reported in items 1 through 5 above, enter the total estimated expenses paid by you and others in 1974 *(Include all operating expenses, depreciation, taxes, interest, insurance, etc. Do not include expenses already reported in Section 13.)*	☐	876 $	

Section 18 INJURIES AND ILLNESSES CONNECTED WITH FARM OR RANCH WORK –

Were there any work connected injuries that required more than first aid treatment, or work connected illnesses or death to workers on this place in 1974?
(Do not include deaths, injuries, or illnesses to employees of contractors.)

☐ YES – *Complete this section*
☐ NO – *Go to Section 19*

	Operator and unpaid family workers	Hired workers and paid members of operator's family
1. Non-fatal injuries and illnesses		
a. How many workers had injuries or illnesses without lost workdays? . . .	761 Workers	1 Workers
b. How many workers had injuries or illnesses with lost workdays?	762 Workers	1 Workers
(1) How many days were lost as a result of all injuries and illnesses?	763 Days	1 Days
2. Number of deaths	764 Number	1 Number

Section 19 TYPE OF ORGANIZATION, OPERATOR CHARACTERISTICS, and related information

Part A – Type of Organization

1. Mark (X) the one box which best describes the way this place was operated in 1974

901
1 ☐ INDIVIDUAL or FAMILY operation (sole proprietorship)
2 ☐ PARTNERSHIP operation – *Enter number of partners* . . . 902 _____
3 ☐ CORPORATION, including family corporations
4 ☐ OTHER, such as cooperative, estate or trust, prison farm, grazing association

Part B – Farm Operator Characteristics and Related Information

1. **Residence** – Where does the operator, person in charge, or senior partner of this farm or ranch operation live? 903
1 ☐ On this place
2 ☐ On another farm
3 ☐ In a rural area, not on a farm
4 ☐ In a city, town, or urban area

2. What was the earliest year the operator began to operate any part of this place? . . . . . 904 _____ Year

3. How old is the operator? . . . . . 905 _____ Years old

4. Operator's race 906
1 ☐ White
2 ☐ Negro or Black
3 ☐ American Indian
☐ Other – *Specify what race* _____

5. **Principal Occupation** – At what occupation did the operator spend the majority (50 percent or more) of his work time in 1974? 907
1 ☐ Farming
2 ☐ Other

6. Number of days operator worked off this place in 1974 911
1 ☐ None
2 ☐ 1–49 days
3 ☐ 50–99 days
4 ☐ 100–149 days
5 ☐ 150–199 days
6 ☐ 200 days or more

Part C – Family Income from Off-Farm Sources in 1974
(Report amount you and members of your family received in 1974 from the following sources. For partnership operations, the report should be for the senior partner and his family.)

	None	Income from off-farm sources: Dollars	Cents
1. Operation of a non-farm-related business or professional practice *(Report NET after expenses.)* . . .	☐	921 $	
2. Cash wages, salaries, commissions, and tips from all jobs *(Report amount before deducting taxes.)*	☐	922 $	
3. Interest, dividends, or royalties	☐	923 $	
4. Federal Social Security, pensions, retirement pay, veterans payments, annuities, unemployment insurance, workmen's compensation, and old age and other public assistance	☐	924 $	
5. Rental income of nonfarm property *(Report NET after deduction of expenses.)*	☐	925 $	

Section 20 PERSON COMPLETING THIS REPORT

	Name	Date: Month	Day	Telephone: Area code	Number
PLEASE PRINT		931		932	

REMARKS – *If additional space is needed attach a separate sheet*

DUE DATE: 5 DAYS AFTER RECEIPT

O.M.B. No. 41-S74065; Approval Expires July 31, 1976

FORM 74-A2a (2-4-76)

U.S. DEPARTMENT OF COMMERCE
BUREAU OF THE CENSUS

1974 CENSUS OF AGRICULTURE

Census File Number *(First 8 digits)*

NOTICE – Response to this inquiry is required by law (Title 13, U.S. Code). By the same law **YOUR REPORT TO THE CENSUS BUREAU IS CONFIDENTIAL.** It may be seen only by sworn Census employees and may be used only for statistical purposes. Your report **CANNOT** be used for purposes of taxation, investigation, or regulation. The law also provides that copies retained in your files are immune from legal process.

Complete this report and RETURN TO

BUREAU OF THE CENSUS
1201 East Tenth Street
Jeffersonville, Indiana 47130

Section 1 ACREAGE in 1974 and LAND VALUE

Include all cropland, pastureland, rangeland, woodland, wasteland, idle land, house lots, etc.

	None	Number of acres	Your estimate of the December 31, 1974 market value of these acres and the buildings on them. Dollars	Cents
1. ALL land owned	☐	040	1 $	
2. ALL land rented or leased FROM OTHERS (including land you worked on shares)	☐	050	1 $	
3. All land rented or leased TO OTHERS (including land worked on shares by others)	☐	060	1 $	
4. **TOTAL ACRES IN "THIS PLACE"** *(ADD item 1 and item 2, then SUBTRACT item 3, and enter your answer in this space.)*		070	These are the ACRES in "THIS PLACE" for this census report	

Section 2 LOCATION OF AGRICULTURAL ACTIVITY

1. In what county was the largest value of your agricultural products raised or produced?
(Enter county name, State, and number of acres for the "Principal county" and other counties.)

	County name	State	No. of acres
Principal county			091
Other counties			092

Section 3 CROPS HARVESTED FOR ANY PURPOSE FROM THIS PLACE IN 1974

Report all crops harvested. Include crops grown under contract. Be sure to include landlord's share.

	Acres harvested	Quantity harvested
1. Field corn for grain or seed	101	1 Bushels shelled
2. Field corn for silage, cut for green chop or dry fodder, hogged or grazed	104	
3. Sorghums or milo for grain or seed	111	1 Bushels
4. Sorghums for silage, cut for green chop, dry forage or hay, or hogged or grazed	115	
5. Soybeans for beans	121	1 Bushels
6. Peanuts for nuts	122	1 Pounds
7. Wheat for grain	130	1 Bushels
8. Other small grains for grain – oats, barley, rye, rice, etc. – *Specify*	136	
9. Hay – all kinds except sorghum hay	170	1 Tons, dry
10. Cotton	151	1 Bales

	Acres harvested	Quantity harvested
11. Tobacco – all types	152 /10	1 Pounds
12. Irish potatoes (excluding home use)	153 /10	1 Hundredweight
13. Sweetpotatoes (excluding home use)	154 /10	1 Bushels
14. Vegetables, sweet corn, or melons for sale – *Specify*	240 /10	
15. Land in bearing and nonbearing fruit orchards, citrus or other groves, vineyards, and nut trees of all ages – *Specify*	301 /10	
16. Berries for sale – *Specify*	401 /10	
17. All other crops *(Include field seeds; sugar crops; nursery products; flowers, etc., grown in the open; sod; etc.)* *Specify*	430 /10	

Section 4 LAND USE IN 1974

▶ **NOTE:** *If the same land had more than one use in 1974, REPORT THAT LAND ONLY ONCE – in the first use that applies. For example, cropland that was harvested and pastured is to be reported only as "Cropland harvested."*

	Number of acres
1. Cropland harvested *(Include all land from which crops were harvested or hay was cut.)*	502
2. Cropland used only for pasture or grazing	503
3. All other cropland *(Include cropland used for soil-improvement crops, crop failure, cultivated summer fallow, and idle cropland.)*	504
4. Woodland *(Include woodland pasture.)*	510
5. All other land *(Include pastureland other than cropland and woodland pasture, rangeland, and land in house lots, barn lots, ponds, roads, wasteland, etc.)*	513
6. **TOTAL ACRES IN "THIS PLACE"** *(Please add the acres reported in items 1 through 5 and enter the total in this space.)* ***(This total should be the same as the total in Section 1, item 4.)***	517

7. How much of the total land reported in item 6 was IRRIGATED in 1974? 528 Acres irrigated

Section 5 LIVESTOCK AND POULTRY

Be sure to report all livestock and poultry on this place on December 31, 1974, no matter who owned them. Include as sold all livestock and poultry fed on a contract or custom basis and taken from this place in 1974.

	None	INVENTORY Number on this place December 31, 1974	Number sold in 1974
1. Hens and pullets of laying age *(Exclude started pullets being raised for sale.)*	☐	601	1
2. Any other chickens 3 months old or older (roosters, started pullets, etc.)	☐	604	1
3. Broilers, fryers, and all other meat-type chickens	☐	608	1
4. Cattle and calves of all ages	☐	631	1
a. Beef cows *(Include beef heifers that had calved.)*	☐	632	
b. Milk cows *(Include dry milk cows and milk heifers that had calved.)*	☐	633	
5. Hogs and pigs of all ages	☐	651	1
a. Of the total sold, how many were sold as FEEDER PIGS for further feeding?	☐		2
b. Litters of pigs farrowed on this place between –	None	Number of litters	
(1) December 1, 1973 and May 31, 1974	☐	654	
(2) June 1, 1974 and November 30, 1974	☐	655	
6. Sheep and lambs of all ages	☐	661	1
7. Horses and ponies of all ages	☐	670	1
8. Other livestock and poultry – goats, mules, fur-bearing animals, turkeys, ducks, geese, colonies of bees, poultry hatched, fish in captivity except at fish hatcheries, etc.	☐	698	1
Specify what kind _____		699	1

Section 6 MACHINERY AND EQUIPMENT on this place on December 31, 1974

(Include only equipment used for agricultural operations in 1973 or 1974.)

	Estimated market value	
	Dollars	Cents
1. What is the estimated market value of ALL machinery, equipment, and implements usually kept on this place and used for the farm or ranch business? *(Include cars, trucks, tractors, combines, plows, discs, harrows, dryers, pumps, motors, irrigation equipment, dairy equipment including milkers and bulk tanks, livestock feeders, grinding and mixing equipment, etc.)*	701 $	

	Total number on this place on December 31, 1974	Number manufactured between 1970–1974
2. Automobiles	702	1
3. Motortrucks *(Include pickups.)*	703	1
4. Wheel tractors	704	1
5. Crawler tractors	705	1
6. Grain and bean combines, self-propelled only	706	1
7. Corn heads for combines	707	1

	Total number on this place on December 31, 1974	Number manufactured between 1970–1974
8. Other corn pickers and picker-shellers	708	1
9. Mower conditioners	709	1
10. Pickup balers	710	1
11. Windrowers	711	1
12. Field forage harvesters	712	1

Section 7 Production EXPENSES paid by you and others for this place in 1974

Include your best estimates of expenses paid by you, your landlord, contractors, buyers, and others for production of crops, livestock, and other agricultural products on this place.

	Production expenses	
	Dollars	Cents
1. Livestock and poultry purchased – cattle, calves, hogs, pigs, sheep, lambs, goats, horses, baby chicks, poults, started pullets, etc.	801 $	
2. Total feed purchased for livestock and poultry – grain, hay, silage, mixed feeds, concentrates, etc.	802 $	
a. Commercially mixed formula feeds purchased – complete, supplement, concentrates *(Do not include ingredients purchased separately, such as soybean meal, cottonseed meal, and urea.)* — Tons: 803; Tenths: 1/10; Dollars: $; Cents:		
3. Seeds, bulbs, plants, and trees purchased	808 $	
4. Commercial fertilizer purchased – all forms, including rock phosphate and gypsum *(Report custom application costs in item 8.)*	809 $	
5. Total gasoline and other petroleum fuel and oil purchased for the farm business – Diesel fuel, LP gas, butane, propane, piped gas, kerosene, fuel oil, motor oil, grease, etc.	811 $	
6. Hired farm labor	821 $	
7. Contract labor	823 $	
8. Machine hire and customwork *(Include spraying, combining, fertilizing, etc.)*	824 $	
9. Agricultural chemicals purchased *(Include lime, insecticides, etc. Exclude fertilizer.)*	826 $	
10. All other production expenses *(Include other current operating expenses such as depreciation, taxes, interest, cash rent, insurance, repairs, electricity, purchase of water, etc., for the farm business.)*	827 $	
11. **TOTAL PRODUCTION EXPENSES including expenses paid by landlords, contractors, or others** *(Add dollars for items 1 through 10 and enter total here.)*	829 $	

Section 8 Value of AGRICULTURAL PRODUCTS SOLD from this place in 1974 before taxes and expenses

Report your best estimates of the value of each of the following groups of products sold from this place. Include value of landlord's and/or contractor's share, estimating if necessary.

	Estimated value of products sold	
	Dollars	Cents
1. Crops and hay sold *(Do not include nursery and greenhouse products.)*	831 $	
2. Nursery and greenhouse products sold	839 $	
3. Forest products sold – firewood, fuelwood, fenceposts, sawlogs, Christmas trees, gum for naval stores, standing timber or trees, maple products, etc.	849 $	
4. Poultry and poultry products (eggs, etc.) sold	852 $	
5. Livestock and livestock products (milk, wool, etc.) sold	858 $	
6. **TOTAL VALUE OF PRODUCTS SOLD including value of landlord's and/or contractor's share** *(Add dollars entered in items 1 through 5 and enter total here.)*	859 $	

Section 9 INCOME AND EXPENSES from FARM-RELATED SOURCES IN 1974

■ Part A – INCOME FROM FARM-RELATED SOURCES

(Report amount received before taxes and expenses.)

	None	Farm-related income Dollars	Cents
1. Customwork and other agricultural services provided for farmers and others – plowing, planting, spraying, harvesting, preparation of products for market, etc.	☐	871 $	
2. Recreational services – providing hunting, fishing, picnicking, camping, boarding and lodging, or other recreational facilities on this place	☐	872 $	
3. Payments you received for participation in Government farm programs *(Do not include redeemable loans.)*	☐	873 $	
4. Gross cash rent or share payments received from renting out farm land or payments received from lease or sale of allotments *(Include payments for livestock pastured on a per-head basis, per-month basis, per-pound basis, etc.)*	☐	874 $	
5. Other business or source which is conducted on or CLOSELY RELATED to the AGRICULTURAL OPERATIONS on this place – *Specify kind* _____	☐	875 $	

■ Part B – EXPENSES FOR FARM-RELATED INCOME SOURCES

	None	Farm-related expenses Dollars	Cents
6. For farm-related income sources reported in items 1 through 5, enter the total estimated expenses paid by you and others in 1974 *(Include all operating expenses, depreciation, taxes, interest, insurance, etc. Do NOT include expenses already reported in Section 7.)*	☐	876 $	

Section 10 FARM OPERATOR CHARACTERISTICS

1. Where does the operator, person in charge, of this farm or ranch live? (903)
   - 1 ☐ On this place
   - Not on this place –
     - 2 ☐ On another farm
     - 3 ☐ In a rural area, not on a farm
     - 4 ☐ In a city, town, or urban area
2. Year operator began to operate any part of this place (904) _____ Year
3. Operator's age (905) _____ Years old
4. Operator's race – *Mark (X) appropriate box* (906)
   - 1 ☐ White
   - 2 ☐ Negro or Black
   - 3 ☐ American Indian
   - ___ ☐ Other – *Specify what race* _____
5. Principal occupation (907)
   - 1 ☐ Farming
   - 2 ☐ Other
6. Number of days operator worked off this place in 1974 – *Mark (X) appropriate box* (911)
   - 1 ☐ None
   - 2 ☐ 1–49 days
   - 3 ☐ 50–99 days
   - 4 ☐ 100–149 days
   - 5 ☐ 150–199 days
   - 6 ☐ 200 days or more
7. Was the income which you and your family received from work off the farm and from other sources greater than the total value of agricultural products sold from this place in 1974? (920)
   - 1 ☐ Yes
   - 2 ☐ No
8. Person preparing this report **PLEASE PRINT**

Name	Date Month (931)	Day	Telephone Area code (932)	Number

REMARKS – *If additional space is needed please attach a separate sheet.*

74-A60(L)
(2-76)

UNITED STATES DEPARTMENT OF COMMERCE
Bureau of the Census
Washington, D.C. 20233

OFFICE OF THE DIRECTOR

In reply refer to:
BUREAU OF THE CENSUS
1201 EAST TENTH STREET
JEFFERSONVILLE, INDIANA 47130

Dear Friend:

An intensive analysis of the early results of the 1974 Census of Agriculture revealed that some farms and ranches that were counted in the 1969 Census were not included on the 1974 mailing list. A review of our records indicated that you may not have been sent a 1974 census report form.

To assure that we did not mistakenly exclude your operations from the 1974 census, we ask your assistance in providing the information requested on the enclosed form. If you had no agricultural operations in 1974, please indicate this in the remarks section on the last page of the form. Please also tell us the date you discontinued the operations and the name and address of the present operator of the farm.

Because of the urgent need for this information, we are asking you please to complete and return the enclosed form within 5 days. If records covering the year 1974 are not readily available, carefully prepared estimates are acceptable.

The changes in production patterns, prices, and costs that occurred between 1969 and 1974 were greater than for any comparable period in our history. It is essential, particularly to you who are engaged in agricultural operations, that accurate information be available to the Congress, the U.S. Department of Agriculture, the Land Grant Colleges and Universities, Agricultural Experiment Stations, Agricultural Publications, and others who make decisions affecting your operations.

The data you provide can be used only for statistical purposes. It can be used only in combination with data from other farms. The provisions of law requiring the census to be taken and protecting the confidentiality of the information you provide are printed on the back of this letter.

We appreciate your cooperation in this matter and deeply regret any burden placed on you in providing the information at this time. Your report will help us to obtain a complete and accurate measure of the nation's agriculture.

Sincerely,

Vincent P. Barabba

VINCENT P. BARABBA
Director
Bureau of the Census

Enclosures

IF CORRESPONDENCE IS NECESSARY, please mention the 8-digit file number shown in the upper left-hand corner of the address label.

AMERICAN REVOLUTION BICENTENNIAL 1776-1976

EXCERPTS FROM TITLE 13, UNITED STATES CODE

Chapter 5 – Censuses

Subchapter II – Population, Housing, Agriculture, Irrigation, Drainage, and Unemployment

§ 142. Agriculture, irrigation, and drainage

(a) The Secretary shall, beginning in the month of October 1959, and in the same month of every fifth year thereafter, take a census of agriculture, provided that the censuses directed to be taken in October 1959 and each tenth year thereafter, may, when and where deemed advisable by the Secretary, be taken instead in conjunction with the censuses provided in section 141 of this title.

(b) The Secretary shall, in conjunction with the census of agriculture directed to be taken in October 1959 and each tenth year thereafter, take a census of irrigation and drainage.

Chapter 7 – Offenses and Penalties

§ 214. Wrongful disclosure of information

Whoever, being an employee referred to in subchapter II of chapter 1 of this title, having taken and subscribed the oath of office, publishes or communicates, without the written authority of the Secretary or other authorized officer or employee of the Department of Commerce or bureau or agency thereof, any information coming into his possession by reason of his employment under the provisions of this title, shall be fined not more than $1,000 or imprisoned not more than two years, or both.

§ 221. Refusal or neglect to answer questions, false answers

(a) Whoever, being over eighteen years of age, refuses or willfully neglects, when requested by the Secretary, or by any other authorized officer or employee of the Department of Commerce or bureau or agency thereof acting under the instructions of the Secretary or authorized officer, to answer to the best of his knowledge, any of the questions on any schedule submitted to him in connection with any census or survey provided for by subchapters I, II, IV, and V of chapter 5 of this title, applying to himself or to the family to which he belongs or is related, or to the farm or farms of which he or his family is the occupant, shall be fined not more than $100 or imprisoned not more than sixty days or both.

(b) Whoever, when answering questions described in subsection (a) of this section, and under the conditions or circumstances described in such subsection, willfully gives any answer that is false, shall be fined not more than $500 or imprisoned not more than one year, or both.

§ 224. Failure to answer questions affecting companies, businesses, religious bodies, and other organizations: false answers

Whoever, being the owner, official, agent, person in charge, or assistant to the person in charge, of any company, business, institution, establishment, religious body, or organization of any nature whatsoever, neglects or refuses, when requested by the Secretary or other authorized officer or employee of the Department of Commerce or bureau or agency thereof, whether such request be made by registered mail, by certified mail, by telegraph, by visiting representative, or by one or more of these methods, to answer completely and correctly to the best of his knowledge all questions relating to his company, business, institution, establishment, religious body, or other organization, or to records or statistics in his official custody, contained on any census or other schedule prepared and submitted to him under the authority of this title, shall be fined not more than $500 or imprisoned not more than sixty days, or both; and if he willfully gives a false answer to any such question, he shall be fined not more than $10,000 or imprisoned not more than one year, or both.

74-A61(L)
(3-76)

UNITED STATES DEPARTMENT OF COMMERCE
Bureau of the Census
Washington, D.C. 20233

OFFICE OF THE DIRECTOR

In reply refer to:
1201 EAST TENTH STREET
JEFFERSONVILLE, INDIANA 47130

FROM THE DIRECTOR
BUREAU OF THE CENSUS

We recently sent you an agriculture census report form for reporting your 1974 operations and a letter explaining that we apparently previously missed your farm in that census. We apologize for reminding you of our request so soon, but as we stated in our letter accompanying the report form, the information for your farm is urgently needed.

You may have completed and mailed your report within the past few days; in which case, please accept our sincere thanks and excuse this reminder. We are also telephoning some of the farms in an attempt to speed up the collection of this information. If as a result of one of these calls you have already provided the information for your farm, please disregard this reminder.

However, if you have not yet mailed us your report, please complete it and send it to us promptly.

If you need to write us regarding this request, please enclose this reminder letter so we may more easily identify your record. Also please give us your telephone number so that we can call you if we need additional information to resolve your problem.

Sincerely,

Vincent P. Barabba

VINCENT P. BARABBA

AMERICAN REVOLUTION BICENTENNIAL 1776-1976

Form Approved: O.M.B. No. 41-S74093

FORM 74-A1(PR)
(10-1-74)

U.S. DEPARTMENT OF COMMERCE
SOCIAL AND ECONOMIC STATISTICS ADMINISTRATION
BUREAU OF THE CENSUS

A1

1974 CENSUS OF AGRICULTURE

PUERTO RICO

NOTICE – Response to this inquiry is required by law (Title 13, U.S. Code). By the same law your report to the Census Bureau is confidential. It may be seen only by sworn Census employees and may be used only for statistical purposes. This census report cannot be used for purposes of taxation, investigation, or regulation.

A. Questionnaire Identification

Municipio No.	ED No.	CENSUS USE ONLY	Farm serial No.	CENSUS USE ONLY

Municipio	
Barrio	

B. Operator's Name and Mailing Address

Name	Middle name or initial	Surnames

P.O. Box, R.F.D., and box number, number and street

Barrio (if needed)

City or town	ZIP code

CENSUS USE ONLY

010	011	012	013	014

Section 1 ACREAGE IN THE LAST 12 MONTHS AND OWNERSHIP

(INTERVIEWER: When you need to report part of a cuerda, write in whole numbers under "centésimos," never in fractions or decimals. Example: Centésimos 05, 10, 25, 75, 95.)

	None	Cuerdas	Centésimos
1. How many cuerdas did you own? (Include cuerdas cultivated by sharecroppers and "agregados.")	☐	040	
2. How many cuerdas did you rent FROM OTHERS?	☐	050	
a. How much rent did you pay a year? — Dollars only: 051 $ .00	☐		
3. How many cuerdas did you operate as a salaried manager? (Land that you did not own for which the owner paid you a salary to manage it.)	☐	055	
4. How many cuerdas did you rent TO OTHERS? (Do not include cuerdas worked by sharecroppers and "agregados.")	☐	060	
5. TOTAL AREA *(INTERVIEWER: To obtain the total area of the farm add questions 1 and 2. Subtract the cuerdas entered in question 4. If the farm is under a manager, subtract the cuerdas in question 4 from those entered in question 3.)*		070	

6a. How many farms did you manage or operate in the last 12 months? 075 _____ Number

b. What is the location and size of each of these farms?

Municipio	Barrio	Cuerdas	Centésimos
		076	

		077	

7a. Did you have any abandoned farm? . . . . . ☐ Yes ☐ No – *Go to question 8*

b. What is the location and size of each of these farms?

Municipio	Barrio	Cuerdas	Centésimos
		078	
		079	

8. If you rented land **FROM OTHERS** or **TO OTHERS**, give the following information for each of the landlords or tenants; or if you were a salaried manager, give the following information concerning your employer.

Name	P.O. Box, R.F.D., and box number, number and street	Cuerdas	Cent.
		080	
		081	
		082	
		083	

Section 2 LOCATION OF AGRICULTURAL LAND OPERATED BY YOU IN THE LAST 12 MONTHS

1. Are all of your agricultural operations located in the municipio and barrio shown in the upper right corner of this page? . . . . . ☐ No – *Complete this section* ☐ Yes – *Go to NOTE on page 2*

2. In what municipio and barrio were the main agricultural operations located?

Municipio	Barrio	Cuerdas	Centésimos
		090	

3. In what other municipios and barrios was the rest of the land located?

Municipio	Barrio	Cuerdas	Centésimos
		092	
		093	
		094	

(INTERVIEWER: If additional space is needed, continue on the last page.)

NOTE: READ THIS QUESTION TO THE PERSON INTERVIEWED

During the last 12 months did you produce any crops (sugar cane, coffee, tobacco, pineapples, grains, farinaceous, fruits, vegetables); or have any land in cultivated or improved pastures; or have planted for sale ornamental or flowering plants, or lawn grass?

☐ YES – *COMPLETE Section 3*

☐ NO – *Skip to page 4 and COMPLETE Section 11*

Section 3 MAIN CROPS

1. Have you now planted or did you harvest any sugar cane in the last sugar crop? . . . . . ☐ Yes ☐ No – *Go to question 2*

(INTERVIEWER: Ask the farmer the following questions for all the crops listed here.)

	None	How many cuerdas are now planted or ready for planting? (1) Cuerdas	Cent.	How many cuerdas did you harvest in the last sugar crop? (2) Cuerdas	Cent.	How many tons of sugar cane did you harvest in the last sugar crop? (3) Tons
a. Fall cane?	☐	101		1		2
b. Spring cane?	☐	102		1		2
c. Ratoon cane?	☐	103		1		2
d. Sojourn cane (stay)?	☐	104		1		2
e. **TOTAL CANE** *(Add the figures entered in items a through d and enter the total in this space.)*		109		1		2

2. Which of these products do you have planted now or were harvested on this farm in the last 12 months?

(INTERVIEWER: Ask the farmer the following questions for all the crops listed here.)

None	How many cuerdas are now planted or ready for planting? (1) Cuerdas	Cent.	How many cuerdas did you harvest in the last 12 months? (2) Cuerdas	Cent.	What amount was harvested in the last 12 months? (3)	What amount was sold in the last 12 months? (4)
	110		1		2	3

a. Coffee	☐					Lbs.	Lbs.
b. Tobacco	☐	111		1		2 Lbs.	
c. Pineapple	☐	112		1		2 Tons	

Section 4 GRAINS AND FARINACEOUS CROPS

1. Which of these products are now planted or were harvested on this farm in the last 12 months?

(INTERVIEWER: Ask the farmer the following questions for each crop reported.)

	None	How many cuerdas are now planted or ready for planting? (1)		How many cuerdas did you harvest in the last 12 months? (2)		What amount was harvested in the last 12 months? (3)	What amount was sold in the last 12 months? (4)
		Cuerdas	Cent.	Cuerdas	Cent.	Lbs.	Lbs.
a. Pigeon peas	☐	121		1		2	3
b. Dry beans	☐	122		1		2	3
c. Green beans	☐	123		1		2	3
d. Corn	☐	125		1		2	3
e. Dasheens	☐	126		1		2	3
f. Cassava	☐	127		1		2	3
g. Celeriac	☐	128		1		2	3
h. Sweetpotatoes	☐	130		1		2	3
i. Yams	☐	131		1		2	3
j. Taniers	☐	132		1		2	3
k. Rice	☐	133		1		2	3

FORM 74-A1(PR) (10-1-74)

Section 5 FRUITS

1. Are there any fruit trees or coconut palms on this farm? . . . . . ☐ Yes ☐ No – *Go to Section 6*

2. Which of these fruits are now planted or were harvested in the last 12 months?

(INTERVIEWER: Ask the farmer the following questions for each kind of fruit reported.)

	None	How many cuerdas are now planted or ready for planting? (1)			How many cuerdas were harvested in the last 12 months? (2)			What amount was harvested in the last 12 months? (3)	What amount was sold in the last 12 months? (4)
		Even cuerdas		Number of scattered trees	Even cuerdas		Number of scattered trees		
		Cuerdas	Cent.		Cuerdas	Cent.			
a. Coconuts	☐	141		1	2		3	4 No.	5 No.
b. Grapefruits	☐	142		1	2		3	4 No.	5 No.
c. Oranges	☐	143		1	2		3	4 No.	5 No.
d. Avocados	☐	144		1	2		3	4 No.	5 No.
e. Chironjas	☐	145		1	2		3	4 No.	5 No.
f. Plantains	☐	146		1	2		3	4 Hds. ~~Thds.~~	5 Hds. ~~Thds.~~
g. Bananas	☐	147		1	2		3	4 Hds.	5 Hds.
h. Citron	☐	148		1	2		3	4 Lb.	5 Lb.
i. Papayas	☐	149		1	2		3	4 Lb.	5 Lb.

Section 6 VEGETABLES

1. Do you now have planted or did you cultivate for sale any vegetables in the last 12 months? . . . . . ☐ Yes ☐ No – *Go to Section 7*

2. Which of the following vegetables do you have planted now or did you plant on this farm for sale in the last 12 months?

(INTERVIEWER: Ask the farmer the following questions for each kind of vegetable reported.)

	None	How many cuerdas are now planted or are ready for planting? (1)		How many cuerdas were harvested for sale in the last 12 months? (2)		What was the value of the quantity sold in the last 12 months? (3)
		Cuerdas	Cent.	Cuerdas	Cent.	Dollars Only
a. Tomatoes	☐	160		1		2 $ .00
b. Cucumbers	☐	161		1		2 $ .00
		162		1		2

c. String beans	☐				$	.00
d. Lettuce	☐	163		1	2 $	.00
e. Peppers	☐	164		1	2 $	.00
f. Cabbage	☐	165		1	2 $	.00
g. Eggplant	☐	166		1	2 $	.00
h. Pumpkins	☐	167		1	2 $	.00
i. Other vegetables	☐	169		1	2 $	.00

Section 7 CULTIVATED AND/OR IMPROVED PASTURE

1. Did you grow any **CULTIVATED AND/OR IMPROVED PASTURE** on this place in the last 12 months?

☐ Yes – *Complete this section*

☐ No – *Go to Section 8*

2. Which of the following grasses did you cultivate on this place in the last 12 months?

(INTERVIEWER: Ask the farmer the following questions for each kind of cultivated and/or improved pasture reported.)

	None	How many cuerdas were for cutting only? (1) Cuerdas	Cent.	How many cuerdas were for grazing only? (2) Cuerdas	Cent.	How many cuerdas were for both cutting and grazing? (3) Cuerdas	Cent.
a. Paragrass	☐	180		1		2	
b. Guinea grass	☐	181		1		2	
c. Merker grass	☐	182		1		2	
d. Pangola grass	☐	183		1		2	
e. Molasses grass	☐	185		1		2	
f. Milo (sorghums)	☐	186		1		2	
g. Elephant grass	☐	187		1		2	
h. Star grass	☐	188		1		2	
i. Other cultivable grasses	☐	189		1		2	

3. How many cuerdas of cultivated and improved pasture do you have planted or ready for planting on this place? ☐ None

Cuerdas	Cent.
190	

FORM 74-A1(PR) (10-1-74)

Section 8 ORNAMENTAL AND FLOWERING PLANTS, LAWN GRASS

1. Did you have any ORNAMENTAL or FLOWERING PLANTS or LAWN GRASS planted for sale or did you sell any from this place in the last 12 months?

☐ Yes – *Complete this section*

☐ No – *Go to Section 9*

2. How many square feet under glass or cuerdas did you have in –

	None	Area planted: Square feet under glass (1)	Area planted: Cuerdas (2)	Area planted: Cent.	Value at the farm (Dollars only) (3)	
a. Lawn grass (sod)?	☐	191	1		2 $	.00
b. Ornamental plants?	☐	192	1		2 $	.00
c. Flowering plants?	☐	193	1		2 $	.00

3. What was the value obtained from the sale of ornamental and flowering plants and lawn grass in the last 12 months? ☐ None — Dollars only: 194 $ .00

Section 9 OTHER AGRICULTURAL PRODUCTS

1. Was any other agricultural product cultivated on this place in the last 12 months?

☐ Yes – *Complete this section*

☐ No – *Go to Section 10*

2. How many cuerdas of other agricultural products were cultivated in the last 12 months? 196 Cuerdas ____ Cent. ____

Section 10 INTERCROPPING

1. Did you have land planted with two or more crops? (Include here land where coffee and oranges and/or bananas, corn and beans, etc., are planted together.) ☐ Yes ☐ No – *Go to Section 11*

2. What products were intercropped?
(INTERVIEWER: Enter the products intercropped and the cuerdas for each product.)

Intercropped products	Cuerdas	Cent.
	197	
	198	
	199	

Section 11 LAND USE IN THE LAST 12 MONTHS

1. TOTAL AREA OF THIS PLACE – *(INTERVIEWER: Copy entry from Section 1, item 5, on page 1.)* → Cuerdas ____ Cent. ____

LAND HARVESTED

2. How many cuerdas were harvested? (Include all land cultivated by agregados and sharecroppers.) ☐ None — 201 Cuerdas ____ Cent. ____

LAND IN PASTURES

3. How many cuerdas of cultivated and/or improved pastures were grown? . . . . . ☐ 202

4. How many cuerdas of natural pastures were grown? (Do not include pasture already included in questions 2 and 3.) . . . . . ☐ 204

5. How many cuerdas of pasture overgrown with brush were there? . . . . . ☐ 205

LAND USED FOR OTHER PURPOSES

6. How many cuerdas were covered by woodlands, forests, and underbrush that could not be utilized for cultivation or pasture? . . . . . ☐ 207

7. How many cuerdas were occupied by lakes, buildings, roads, fences, or waste land? . . . . . ☐ 208

8. **TOTAL CUERDAS** *(Add the cuerdas reported in questions 2 through 7 and enter the total in this space. Total should be the same as item 1 above.)* → 209

Section 12 IRRIGATION

1. Did you irrigate any land on this place at any time during the last 12 months?

☐ Yes – *Complete this section*

☐ No – *Continue with NOTE below*

	None	Cuerdas	Cent.
2. How many cuerdas were irrigated by a public system?	☐	211	
3. How many cuerdas were irrigated by private systems (wells, rivers, brooks, etc.)?	☐	212	

NOTE: READ THIS QUESTION TO THE PERSON INTERVIEWED

Did you or anyone else have any hogs, pigs, horses, mules and donkeys, sheep, goats, beehives, rabbits, poultry, or were any sold from this place in 1974?

☐ Yes – *COMPLETE Section 13*

☐ No – *Skip to page 6 and COMPLETE Section 17*

Section 13 HOGS

1. Do you or anyone else have any HOGS or PIGS on this place, or were any sold in the last 12 months?

☐ Yes – *Complete this section*

☐ No – *Go to Section 14*

2. How many –	None	Number on this place on July 1, 1975 (1)	Number sold in the last 12 months (2)
a. Hogs and piglets of all ages? *(The total of questions b and c should be the same as that in question a.)*	☐	231	1
b. Are less than 6 months?	☐	232	1
c. Are 6 months and over?	☐	233	1
3. How many sows are on the farm?	☐	234	1

FORM 74-A1(PR) (10-1-74)

Section 14 CATTLE

1. **Do you or anyone else have any CATTLE on this place, or was any sold from this place in the last 12 months?**

☐ Yes – *Complete this section*

☐ No – Go to Section 15

	None	Number on this place on July 1, 1975	
		Dairy cattle (1)	Other cattle (2)
2. **What is the total number of cattle on the farm?** *(If "None," mark X and go to question 12.)*	☐	241	1
3. **How many cows are on the farm?**	☐	242	1
4. **How many heifers, 6 months old or older, are on the farm?**	☐	244	1
5. **How many heifer calves, 6 months old or younger, are on the farm?**	☐	245	1
6. **How many bull calves, less than 6 months old, are on the farm?**	☐	247	1
7. **How many steers and bulls are on the farm?**	☐	248	1
8. **How many working oxen are on the farm?**	☐	249	1

(INTERVIEWER: The sum of questions 3 through 8 should be the same as question 2 above.)

	None	Number
9. **How many cows were milked yesterday?** *(If "None," mark X and go to question 12.)*	☐	251 Cows
10. **How many quarts of milk were produced yesterday?**	☐	252 Quarts
11. **How many quarts of milk were sold yesterday?**	☐	253 Quarts
12. **How many quarts of milk were sold in the last 12 months?**	☐	254 Quarts

13. **Is this a first-class dairy?** 255 ☐ Yes ☐ No

14. **Cattle sold from this place in the last 12 months. (Include those fed by contract and taken from this place in the last 12 months.)**	None	Number sold in the last 12 months
a. **How many bull calves and heifer calves were sold?**	☐	257
b. **What was the total number of other cattle sold?**	☐	258

Section 15 OTHER LIVESTOCK

1. **Do you or anyone else have any OTHER LIVESTOCK on this place or were any sold in the last 12 months?**

☐ Yes – *Complete this section*

☐ No – *Go to Section 16*

2. How many –

	None	Number on this place on July 1, 1975 (1)	Number sold in the last 12 months (2)
a. Race horses?	☐	262	1
b. Other horses of all ages and sex?	☐	263	1
c. Mules and donkeys of all ages?	☐	264	1
d. Sheep of all ages and sex?	☐	265	1
e. Goats of all ages and sex?	☐	266	1
f. Hives of bees and honey sold?	☐	267	1 Lb. honey
g. Rabbits?	☐	268	1
h. Others? – *Specify* _____		270	1

Section 16 POULTRY

1. Did you or anyone else have any CHICKEN HENS, PULLETS, ROOSTERS, BROILERS, TURKEYS, or other poultry on this place or were any sold from this place in the last 12 months?

☐ Yes – *Complete this section*

☐ No – *Go to Section 17*

2. How many –

	None	Number on this place on July 1, 1975 (1)	Total sold in the last 12 months. (Include poultry fed on a contract basis and taken from this place in the last 12 months.) (2)
a. Chicken hens and pullets of laying age? (Do not include started pullets raised for sale.)	☐	221	1
b. Started pullets? (Include those raised for sale.)	☐	222	1
c. Roosters?	☐	223	1
d. Broilers?	☐	224	1
e. Turkeys of all ages?	☐	226	1
f. Pigeons?	☐	227	1
g. Guineas?	☐	228	1
h. Dozen eggs were sold in the last 12 months?	☐	229	1 Dozens

FORM 74-A1(PR) (10-1-74)

Section 17 MACHINERY, BUILDINGS, AND AGRICULTURAL EQUIPMENT

How many of the following were on this place on July 1, 1975? (Include all specified equipment, regardless of ownership, provided it is in operating condition.)

	None	Number
1. Jeeps, pick-up trucks and motortrucks	☐	280
2. Wheel tractors	☐	281
3. Crawler tractors	☐	282
4. Carts (carts pulled by oxen and by tractors)	☐	283
5. Sugarcane loaders (Do not include "gruas.")	☐	284
6. Sugarcane harvest machines	☐	285
7. Coffee pulping machines	☐	286
8. Coffee dryers	☐	287
9. Milking parlors	☐	290
10. Milking machines	☐	291
11. Milk coolers	☐	292
12. Silos	☐	293
13. Farm ponds (artificial lakes)	☐	294
14. Oxidation ponds (Cattle farms only)	☐	295
15. Tobacco farms	☐	296
16. Storage buildings (warehouses)	☐	297
17. Buildings for the machinery	☐	301
18. Poultry buildings	☐	302
19. Livestock barns	☐	303
20. Houses for agregados and other employees	☐	304
21. Emergency electric power plant	☐	305
22. Sprinklers	☐	306

Section 18 HIRED WORKERS, AGREGADOS, AND SHARECROPPERS

1. In the last 12 months, did you employ any hired workers to do farm work on this farm (do not include employees of labor contractors who did work for you), or was any agregado family living or any sharecropper working on this place on July 1, 1975?

☐ Yes – *Complete this section*

☐ No – *Go to Section 19*

	None	Number
2. Of the hired workers, how many worked on this place – a. 5 months or more ?	☐	311 Workers
2. Of the hired workers, how many worked on this place – b. Less than 5 months?	☐	312 Workers
3. How many agregado families were living on this place on July 1, 1975?	☐	313 Families
4. How many sharecroppers were working on this place on July 1, 1975? *(If "None," mark X and go to Section 19.)*	☐	314 Sharecroppers

	Cuerdas	Cent.
5. How many cuerdas were cultivated by these sharecroppers? ☐	318	

Section 19 INSECTICIDES, HERBICIDES, FUNGICIDES, OTHER PESTICIDES, LIME, AND OTHER CHEMICALS

Include the materials bought by you, the landlord, or any other person, if it was applied by contract. For each item listed, report the cuerdas only once, but report the total cost of all such materials used on these cuerdas in the last 12 months.

Which of these chemical products did you use on this place in the last 12 months?	Tons used (1)	Cuerdas on which used (2) Cuerdas	Cent.	Estimated cost (Do not include the cost of applying.) (3) Dollars only	
1. Lime (Do not include gypsum or lime used for sanitation.)	321	322		$	.00
2. Chemical products used for spraying, dusting, fumigants, etc. (in the form of powder, liquid, or gas), to control – a. Insects on cultivated and improved pastures		323		$	.00
b. Insects on crops such as sugar cane, coffee, tobacco, pineapples, vegetables, fruit trees, etc.		324		$	.00
c. Nematodes in crops		325		$	.00
d. Diseases in crops and orchards (blights, smuts, rusts, etc.)		326		$	.00
e. Weeds or grass in crops		327		$	.00
f. Weeds or brush in pastures		328		$	.00
3. Chemical products used for defoliation or growth control of crops or thinning of fruit		329		$	.00
4. Chemical products used to control insects and diseases on livestock and poultry				335 $	.00
5. TOTAL COST OF THESE CHEMICAL PRODUCTS – *(Add dollars reported in items 1 through 4 and enter total here.)* →				336 $	.00

FORM 74-A1(PR) (10-1-74)

Section 20 EXPENSES

Include your estimate of expenses paid by you as well as others (landlord contractors, buyers, etc.) for crops, livestock, or livestock products produced on this place.

How much did you spend in the last 12 months on the following?

		Dollars only
1. Livestock and poultry purchased – cattle, calves, hogs, pigs, sheep, lambs, goats, horses, baby chicks, started pullets, etc.	351	$ .00
2. Feed purchased for livestock and poultry – grain, hay, silage, mixed feeds, concentrates, etc.	352	$ .00
3. Seeds, bulbs, plants, and trees purchased	353	$ .00
4. Commercial fertilizers	354	$ .00
5. Gasoline and other fuel and oil products purchased for the farm business – Diesel oil, LP gas, butane, propane, piped gas, kerosene, fuel oil, motor oil, grease, etc. (Do not include costs for items used in the family home or automobile.)	355	$ .00
6. Wages and salaries paid to employees or hired farm workers. (Include money paid in cash for farm labor including payments to family members and for Social Security taxes. Do not include housework or contract work.)	356	$ .00
7. Contract labor (Include expenditures primarily for farm labor performed on a contract basis by a contractor, corporation or cooperative, etc.)	357	$ .00
8. Machine hire and customwork such as plowing, planting, harvesting, silo filling, spraying and dusting chemical products, etc.	358	$ .00
9. Agricultural chemicals purchased *(Copy from Section 19, item 5.)*	359	$ .00
10. Other production expenses (Include current operating expenses and depreciation, taxes, interest, cash rent, insurance, repairs, etc., for the farm business. Do not include expenses related to the family home or automobile.)	361	$ .00
11. **TOTAL FARM PRODUCTION EXPENSES** *(Add dollars for items 1 through 10 and enter total here.)* →	365	$ .00

Section 21 SALES

What was the total market value of agricultural products sold from this place in the last 12 months, before taxes and expenses?

		Dollars only
1. Sugar cane	371	$ .00
2. Tobacco	372	$ .00
3. Coffee	373	$ .00
4. Pineapples	374	$ .00

5. Grains and farinaceous crops (Do not include plantains or bananas, they are included in item 7.)	375 $	.00
6. Vegetables *(Total should be equal to dollars reported in Section 6, column 3.)*	377 $	.00
7. Fruits – coconuts, oranges, grapefruits, plantains, bananas, papayas, citrons, avocados, West Indies cherries, etc.	378 $	.00
8. Poultry and poultry products – broilers, other chickens, eggs, turkeys, etc.	380 $	.00
9. Dairy products – milk, cheese, etc. (Do not include goat milk here, it is included in item 13.)	382 $	.00
10. Dairy cattle	386 $	.00
11. Beef cattle and any other cattle	387 $	.00
12. Hogs, sheep, and goats	388 $	.00
13. Other livestock and livestock products – horses, mules, bees, honey, goat milk, etc. – *Specify* _____	389 $	.00
14. Nursery and greenhouse products sold (seeds, trees, ornamental plants, lawn grass, flowers, etc.)	391 $	.00
15. Any other agricultural products sold – wood, hay, forage, silage, etc.	393 $	.00
16. **TOTAL MARKET VALUE** of all agricultural products sold, before taxes and expenses *(Add dollars reported for items 1 through 15 and enter total here.)* →	395 $	.00

Section 22 OTHER FARM RELATED INCOME

How much did you receive in the last 12 months from the following?

		Dollars only
1. Agricultural services provided for others – For example: plowing, planting, spraying, harvesting, preparation of products for market, etc.	401 $	.00
2. Recreational services – For example: providing hunting, fishing, picnicking, camping, boarding and lodging, or other recreational facilities on this place	402 $	.00
3. For renting out farm land (Include payments for livestock pastured on a per-head basis, monthly payments, or through any other arrangement.)	403 $	.00
4. For participation in Government farm programs (Do not include redeemable loans.)	404 $	.00

FORM 74-A1(PR) (10-1-74)

Section 23 TYPE OF FARM ORGANIZATION

Which of the following best describes the type of your farm organization?

411

1 ☐ Individual or family farm (Do not include family partnerships or corporations.)

2 ☐ Partnership (Include family partnerships.)

3 ☐ Corporation (Include family corporations. Do not include cooperatives or Government corporations.)

4 ☐ Government corporation or agency

5 ☐ Estate, cooperative, other type – Specify

_____

Section 24 FARM OPERATOR CHARACTERISTICS

All these questions refer to the person who operates this farm.

1. Where do you live (the farm operator)? 421
   1 ☐ On this place
   2 ☐ On another farm
   3 ☐ In a rural area but not on a farm
   4 ☐ In a city or town
   5 ☐ Outside of Puerto Rico

2. In what year did you start operating this land? . . . . . 422 _____ Year

3. How old were you on your last birthday? . . . . . 423 _____ Years old

4. How many days did you work off this place in the last 12 months? 425
   1 ☐ None
   2 ☐ 1–24
   3 ☐ 25–49
   4 ☐ 50–74
   5 ☐ 75–99
   6 ☐ 100–149
   7 ☐ 150–199
   8 ☐ 200 days or more

5. The largest part of the total income received in the last 12 months came from – 426
   1 ☐ The sale of agricultural products (crops, livestock, poultry, milk, etc.)?
   2 ☐ Other farm-related income?
   3 ☐ Nonfarm related income?

6. What percent of the gross income received in the last 12 months came from farming? 427
   1 ☐ Less than 25%
   2 ☐ 25% to 49%
   3 ☐ 50% to 74%
   4 ☐ 75% or more

7. What is your main occupation? 428
   1 ☐ Agricultural
   2 ☐ Nonagricultural – Specify

_____

Section 25 REMARKS AND CERTIFICATION

Make any remarks you feel necessary concerning this farm; the owner or manager; the crops, output per cuerda, size of farm; and name and address of the owner if the land is managed or leased; etc.

Certified by Enumerator	Date *(Month and day)* 430	Year 1975
Certified by Crew Leader	Date *(Month and day)*	Year 1975

FORM 74-A1(PR) (10-1-74)

Forma Aprobada, Número del O.M.B. 41-S74093

FORMA 74-A1(PR)
(10-1-74)

DEPARTAMENTO DE COMERCIO DE LOS ESTADOS UNIDOS
ADMINISTRACION DE ESTADISTICAS SOCIALES Y ECONOMICAS
NEGOCIADO DEL CENSO

A1

CENSO DE AGRICULTURA – 1974

PUERTO RICO

AVISO – La contestación a esta encuesta es requerida por ley del Congreso de los Estados Unidos (U.S.C., Título 13). Por la misma ley, su informe al Negociado del Censo es confidencial. Solamente puede ser visto por empleados juramentados del Censo y puede ser usado solamente para propósitos estadísticos. Este informe censal no puede ser usado para propósitos de impuestos, investigación o reglamentación.

A. Identificación del Cuestionario

Número del municipio	Número del DE	USO DEL CENSO	Número de serie de la finca	USO DEL CENSO

Municipio	
Barrio	

B. Nombre y Dirección de Correos del Operador

Nombre	Inicial o segundo nombre	Apellidos

Apartado postal, ruta y apartado rural, calle y número

Barrio (si es necesario)

Ciudad o pueblo	Clave ZIP

USO DEL CENSO SOLAMENTE

010	011	012	013	014

Sección 1 CUERDAS OPERADAS EN LOS ULTIMOS 12 MESES Y TENENCIA

(ENTREVISTADOR: Cuando sea necesario informar parte de una cuerda, hágalo en números enteros bajo centésimos y no en fracciones o decimales. Ejemplo: Centésimos 05, 10, 25, 75, 95.)

	Ninguna	Cuerdas	Centésimos
1. ¿Cuántas cuerdas eran de su propiedad? (Incluya las cuerdas cultivadas por medianeros y agregados.) . . .	☐	040	
2. ¿Cuántas cuerdas arrendaba usted DE OTROS?	☐	050	
a. ¿Cuánto pagó de arrendamiento en el año? . . . . . Dólares únicamente 051 $ .00			
3. ¿Cuántas cuerdas operaba usted como administrador asalariado (terreno que no era de usted y el dueño le pagaba un sueldo para que usted se lo administrara)?	☐	055	
4. ¿Cuántas cuerdas arrendaba A OTROS? (No incluya las cuerdas trabajadas por medianeros y agregados.) . .	☐	060	
5. AREA TOTAL →		070	

(ENTREVISTADOR: Para obtener el área total de la finca sume las preguntas 1 y 2. Reste a este total lo anotado en la pregunta número 4. Si la finca está bajo un administrador, reste el cuerdaje anotado en la pregunta número 4 del que se informa en la pregunta número 3.)

6a. ¿Cuántas fincas administraba u operaba usted en los últimos 12 meses? . . . . . 075 _____ Número

b. ¿Cuál es la ubicación y el tamaño de cada una de estas fincas?

Municipio	Barrio	Cuerdas	Centésimos
		076	
		077	

7a. ¿Tenía usted alguna finca que estaba completamente abandonada? . . . . . ☐ Sí ☐ No – *Pase a la pregunta 8*

b. ¿Cuál es la ubicación y el tamaño de cada una de estas fincas?

Municipio	Barrio	Cuerdas	Centésimos
		078	
		079	

8. Si arrendaba terrenos DE OTROS o A OTROS, dé la siguiente información para cada uno de los dueños o arrendatarios del terreno; o si era administrador asalariado, dé la siguiente información sobre el patrono.

Nombre	Apartado postal, ruta y apartado rural, o calle y número, ciudad o pueblo, clave ZIP	Cuerdas	Cent.
		080	
		081	
		082	
		083	

Sección 2 LOCALIZACION DE LOS TERRENOS AGRICOLAS QUE OPERABA EN LOS ULTIMOS 12 MESES

1. ¿Estaban todos los terrenos agrícolas situados en el municipio y barrio indicado en la esquina superior derecha de esta página? ☐ No – *Llene esta sección* ☐ Sí – *Pase al AVISO en página 2*

2. ¿En qué municipio y barrio mantenía las operaciones agrícolas principales?

Municipio	Barrio	Cuerdas	Centésimos
		090	

3. ¿En qué otros municipios y barrios estaban situados los demás terrenos?

Municipio	Barrio	Cuerdas	Centésimos
		092	
		093	
		094	

(ENTREVISTADOR: Si necesita espacio adicional, continúe en la última página)

AVISO: LEALE ESTA PREGUNTA AL ENTREVISTADO

¿Cultivó usted en los últimos 12 meses alguna cosecha (caña de azúcar, café, tabaco, piña, granos, farináceos, frutas, vegetales); tenía algún terreno en pastos cultivados o mejorados; ó tenía sembradas para la venta plantas ornamentales o de flores, o grama para césped?

☐ Sí – *Llene la Sección 3*

☐ No – *Pase a la página 4 y LLENE la Sección II*

Seccion 3 CULTIVOS PRINCIPALES

1. ¿Tiene usted sembrado actualmente o cosechó en la última zafra alguna caña de azúcar? . . . . . ☐ Sí ☐ No – *Pase a la pregunta 2*

(ENTREVISTADOR: Hágale al agricultor las siguientes preguntas para todas las cosechas aquí incluídas.)

	Ninguna	¿Cuántas cuerdas hay sembradas o preparadas para sembrarse? (1) Cuerdas	Cent.	¿Cuántas cuerdas cosechó en la última zafra? (2) Cuerdas	Cent.	¿Cuántas toneladas de caña cosechó en la última zafra? (3) Toneladas
a. ¿Caña de gran cultura?	☐	101		1		2
b. ¿Caña de primavera?	☐	102		1		2
c. ¿Caña de retoños?	☐	103		1		2
d. ¿Caña quedada?	☐	104		1		2
e. **CAÑA TOTAL** *(Sume las anotaciones de las preguntas "a" a la "d")* →		109		1		2

2. ¿Cúales de estos productos tiene sembrado o cosechó, en esta finca en los últimos 12 meses?

(ENTREVISTADOR: Hágale al agricultor las siguientes preguntas para todas las cosechas aquí incluídas.)

Ninguna	¿Cuántas cuerdas hay sembradas o preparadas para sembrarse? (1) Cuerdas	Cent.	¿Cuántas cuerdas cosechó en los últimos 12 meses? (2) Cuerdas	Cent.	¿Qué cantidad cosechó en los últimos 12 meses? (3)	¿Qué cantidad vendió en los últimos 12 meses? (4)
	110		1		2	3

a. Café	☐					Lbs.	Lbs.
b. Tabaco	☐	111		1		2 Lbs.	
c. Piña	☐	112		1		2 Tons	

Sección 4 GRANOS Y FARINACEOS

1. ¿Cuáles de los siguientes productos tiene sembrado, o cosechó en esta finca en los últimos 12 meses?

(ENTREVISTADOR Hágale al agricultor las siguientes preguntas para cada clase de cosecha informada.)

	Ninguna	¿Cuántas cuerdas hay sembradas o preparadas para sembrarse? (1)		¿Cuántas cuerdas cosechó en los últimos 12 meses? (2)		¿Qué cantidad cosechó en los últimos 12 meses? (3)	¿Qué cantidad vendió en los últimos 12 meses? (4)
		Cuerdas	Cent.	Cuerdas	Cent.	Lbs.	Lbs.
a. Gandures	☐	121		1		2	3
b. Habichuelas secas	☐	122		1		2	3
c. Habichuelas verdes	☐	123		1		2	3
d. Maíz	☐	125		1		2	3
e. Malangas	☐	126		1		2	3
f. Yucas	☐	127		1		2	3
g. Apio	☐	128		1		2	3
h. Batatas	☐	130		1		2	3
i. Ñames	☐	131		1		2	3
j. Yautías	☐	132		1		2	3
k. Arroz	☐	133		1		2	3

FORMA 74-A1(PR) (10-1-74)

Sección 5 FRUTAS

1. ¿Hay árboles frutales, guineos, plátanos, o palmas de cocos en esta finca? ☐ Sí ☐ No — *Pase a la Sección 6*

(ENTREVISTADOR: *Hágale al agricultor las siguientes preguntas para cada clase de fruta informada.*)

2. ¿Cuáles de estas frutas tiene sembradas o cosechó en esta finca en los últimos 12 meses?	Ninguna	¿Cuántas cuerdas hay sembradas o preparadas para sembrarse? (1) Cuerdas parejas: Cuerdas	Cent.	Número de árboles dispersos	¿Cuántas cuerdas cosechó en los últimos 12 meses? (2) Cuerdas parejas: Cuerdas	Cent.	Número de árboles dispersos	¿Qué cantidad cosechó en los últimos 12 meses? (3)	¿Qué cantidad vendió en los últimos 12 meses? (4)
a. Cocos	☐	141		1	2		3	4 Núm.	5 Núm.
b. Toronjas	☐	142		1	2		3	4 Núm.	5 Núm.
c. Chinos	☐	143		1	2		3	4 Núm.	5 Núm.
d. Aguacates	☐	144		1	2		3	4 Núm.	5 Núm.
e. Chironjas	☐	145		1	2		3	4 Núm.	5 Núm.
f. Plátanos	☐	146		1	2		3	4 Cientos	5 Cientos
g. Guineos	☐	147		1	2		3	4 Cientos	5 Cientos
h. Cidra	☐	148		1	2		3	4 Lb.	5 Lb.
i. Papayas	☐	149		1	2		3	4 Lb.	5 Lb.

Sección 6 VEGETALES

1. ¿Tiene usted sembrado para la venta, o sembró usted para la venta en los últimos 12 meses, algún vegetal (hortaliza)? ☐ Sí ☐ No — *Pase a la Sección 7*

(ENTREVISTADOR: *Hágale al agricultor las siguientes preguntas para cada clase de vegetal informado.*)

2. ¿Cuáles de los siguientes vegetales (hortalizas) tiene sembrado, o sembró para la venta en esta finca en los últimos 12 meses?	Ninguna	¿Cuántas cuerdas hay sembradas o preparadas para sembrarse? (1) Cuerdas	Cent.	¿Cuántas cuerdas cosechó para la venta en los últimos 12 meses? (2) Cuerdas	Cent.	¿Cuál fué el valor de la cantidad vendida en los últimos 12 meses? (3) *Dólares únicamente*
a. Tomates	☐	160		1		2 $ .00
b. Pepinillos	☐	161		1		2 $ .00
		162				2

c. Habichuelas tiernas					$	.00
d. Lechugas	163		1		2 $	.00
e. Pimientos	164		1		2 $	.00
f. Repollos	165		1		2 $	.00
g. Berenjenas	166		1		2 $	.00
h. Calabazas	167		1		2 $	.00
i. Otros vegetales	169		1		2 $	.00

Sección 7 PASTOS CULTIVADOS Y/O MEJORADOS

1. ¿Tuvo usted algún terreno en **PASTOS CULTIVADOS** o **MEJORADOS** en este lugar en los últimos 12 meses?

☐ Sí – *Llene esta sección*

☐ No – *Pase a la Sección 8*

2. ¿Cuáles de las siguientes yerbas cultivó en este lugar en los últimos 12 meses?

(ENTREVISTADOR: Hágale al agricultor las siguientes preguntas para cada clase de pasto cultivado y/o mejorado informado.)

	Ninguna	¿Cuántas cuerdas para corte solamente? (1)		¿Cuántas cuerdas para pastoreo solamente? (2)		¿Cuántas cuerdas para corte y pastoreo? (3)	
		Cuerdas	Cent.	Cuerdas	Cent.	Cuerdas	Cent.
a. Malojillo		180		1		2	
b. Guinea		181		1		2	
c. Merker		182		1		2	
d. Pangola		183		1		2	
e. Yaraguá		185		1		2	
f. Millo (sorghums)		186		1		2	
g. Yerba elefante		187		1		2	
h. Estrella		188		1		2	
i. Otras yerbas cultivables		189		1		2	

3. ¿Cuántas cuerdas en pastos cultivados y mejorados hay sembradas o preparadas para ser sembradas en este lugar?

Ninguna	Cuerdas	Cent.
	190	

Sección 8 PLANTAS ORNAMENTALES Y DE FLORES, GRAMA PARA CESPED

1. ¿Tenía usted sembradas PLANTAS ORNAMENTALES o DE FLORES, o GRAMA PARA CESPED, para la venta, o se vendió alguna de éstas en los últimos 12 meses?

☐ Sí – *Llene esta sección*

☐ No – *Pase a la Sección 9*

2. ¿Cuantos pies cuadrados bajo techo o cuerdas tenía dedicadas a –

	Ninguna	Area tenía dedicada: Pies cuadrados bajo techo (1)	Cuerdas (2)	Cent.	Valor en la finca *Dólares únicamente* (3)	
a. Grama para césped?	☐	191	1		2 $	.00
b. Plantas ornamentales?	☐	192	1		2 $	.00
c. Flores?	☐	193	1		2 $	.00

3. ¿Cuál fué el valor de las ventas de plantas ornamentales, de flores, y de grama para césped en los últimos 12 meses? . . . . . Ninguna ☐ *Dólares únicamente* 194 $ .00

Sección 9 OTROS PRODUCTOS AGRICOLAS

1. ¿Se cosechó algún otro producto agrícola en este lugar en los últimos 12 meses?

☐ Sí – *Llene esta sección*

☐ No – *Pase a la Sección 10*

2. ¿Cuántas cuerdas cosechó en otros productos agrícolas en los últimos 12 meses? . . . . . Cuerdas 196 | Cent.

Sección 10 PRODUCTOS INTERCALADOS

1. ¿Tenía usted terrenos sembrados con dos o más cosechas juntas? (Incluya aquí el terreno en café, chinas y/o guineos, maíz y habichuelas, etc., si es que éstos se encuentran sembrados juntos.) . . . . . ☐ Sí ☐ No – *Pase a la Sección 11*

2. ¿Cuáles eran los productos que estaban intercalados?

(ENTREVISTADOR: Anote los productos intercalados y las cuerdas sembradas de cada uno.)

Productos intercalados	Cuerdas	Cent.
	197	
	198	
	199	

Sección 11 USOS DEL TERRENO EN LOS ULTIMOS 12 MESES

1. **AREA TOTAL DEL LUGAR** *(ENTREVISTADOR: Copie información de la pregunta 5, Sección 1, página 1.)* ➔ Cuerdas | Cent.

TERRENO COSECHADO

2. ¿Cuántas cuerdas de terreno fueron cosechadas? Incluya todos los terrenos cultivados por agregados o medianeros. . . . . Ninguna ☐ Cuerdas 201 | Cent.

TERRENOS EN PASTOS

3. ¿Cuántas cuerdas de terreno había en pastos cultivados y/o mejorados? . . . . . ☐ — 202

4. ¿Cuántas cuerdas había de pastos naturales limpios? (No incluya pasto que esté incluído en las preguntas número 2 ó 3.) . . . . . ☐ — 204

5. ¿Cuántas cuerdas había de pastos naturales enmalezados? . . . . . ☐ — 205

TERRENOS EN OTROS USOS

6. ¿Cuántas cuerdas había de montes, bosques y malezas que no se podía utilizar para cultivos o para pastos? ☐ — 207

7. ¿Cuántas cuerdas había ocupadas por lagos, edificaciones, caminos, cercas o terrenos baldíos? . . . . . ☐ — 208

8. **TOTAL DE CUERDAS** *(Sume las cuerdas informadas en las preguntas 2 a 7 y anote el total aquí. Debe ser igual a la pregunta 1 de esta sección.)* → 209

Sección 12 RIEGO

1. ¿REGO usted algún terreno en este lugar durante los últimos 12 meses?

☐ Sí – *Llene esta sección*

☐ No – *Pase al AVISO que sigue*

	Ninguna	Cuerdas	Cent.
2. ¿Cuántas cuerdas se regaron a través del sistema de riego público (de proyectos del gobierno)?	☐	211	
3. ¿Cuántas cuerdas se regaron a través de sistemas de riego privado (de pozos profundos, ríos, riachuelos, etc.)?	☐	212	

AVISO: LEALE ESTA PREGUNTA AL ENTREVISTADO

¿Tenía usted o cualquiera otra persona cerdos; ganado vacuno; caballos; mulas; burros; ovejas; cabras; colmenas de abejas; conejos; aves; o se vendió alguno de este lugar en los últimos 12 meses?

☐ Sí – *Llene la Sección 13*

☐ No – *Pase a la página 6 y LLENE la Sección 17*

Sección 13 CERDOS

1. ¿Tiene usted o cualquiera otra persona CERDOS o CERDITOS en este lugar, o se vendió alguno en los últimos 12 meses?

☐ Sí – *Llene esta sección*

☐ No – *Pase a la Sección 14*

	Ninguno	Había en este lugar el 1 de julio de 1975 (1)	Fueron vendidos en los últimos 12 meses (2)
2. ¿Cuántos –			
a. Cerdos y cerditos de todas las edades? . . . . . *(La suma de los totales en las preguntas b y c debe ser igual al total de la pregunta a.)*	☐	231	1
b. Menores de seis meses?	☐	232	1
c. De seis meses o más?	☐	233	1
3. ¿Cuántas cerdas paridoras?	☐	234	1

FORMA 74-A1(PR) (10-1-7)

Sección 14 GANADO VACUNO

1. ¿Tiene usted o cualquiera otra persona algún GANADO VACUNO en este lugar, o se vendió alguno de este lugar en los últimos 12 meses?

☐ Sí – *Llene esta sección*

☐ No – *Pase a la Sección 15*

	Ninguno	Número en este lugar el 1 de julio de 1975: Ganado para leche (1)	Otro ganado (2)
2. ¿Cuál es el total de ganado vacuno que hay en la finca? *(Si "Ninguno," marque X y pase a la pregunta 12 de esta sección.)*	☐	241	1
3. ¿Cuántas vacas hay en la finca?	☐	242	1
4. ¿Cuántas novillas de 6 meses o más hay en la finca?	☐	244	1
5. ¿Cuántas becerras de menos de 6 meses hay en la finca?	☐	245	1
6. ¿Cuántos becerros de menos de 6 meses hay en la finca?	☐	247	1
7. ¿Cuántos novillos y toros hay en la finca?	☐	248	1
8. ¿Cuántos bueyes de trabajo hay en la finca?	☐	249	1

(ENTREVISTADOR: La suma de las preguntas 3 a 8 debe ser igual al total en la pregunta 2.)

	Ninguno	Número	
9. ¿Cuántas vacas se ordeñaron ayer? *(Si "Ninguna," marque X y pase a la pregunta 12.)*	☐	251	Vacas
10. ¿Cuántos litros de leche se produjeron ayer?	☐	252	Litros
11. ¿Cuántos litros de leche se vendieron ayer?	☐	253	Litros
12. ¿Cuántos litros de leche se vendieron durante los últimos 12 meses?	☐	254	Litros

13. ¿Es esta una vaquería de primera clase? 255 ☐ Sí ☐ No

14. Ganado vacuno de este lugar vendido en los últimos 12 meses. (Incluya aquellos que fueron alimentados por contrato y se los llevaron de este lugar en los últimos 12 meses.)	Ninguno	Número vendido en los últimos 12 meses
a. ¿Cuántos becerros y becerras fueron vendidos?	☐	257
b. ¿Cuál fué el total de otro ganado vendido?	☐	258

Sección 15 OTROS ANIMALES DE LA FINCA

1. ¿Tiene usted o alguna persona algún OTRO ANIMAL DE LA FINCA en este lugar, o se vendió alguno en los últimos 12 meses?

☐ Sí – *Llene esta sección*

☐ No – *Pase a la Sección 16*

2. ¿Cuántos –	Ninguno	Había en este lugar el 1 de julio de 1975 (1)	Fueron vendidos en los últimos 12 meses (2)
a. Caballos de carrera?	☐	262	1
b. Otros caballos, de todas las edades y sexo?	☐	263	1
c. Mulas y burros, de todas las edades?	☐	264	1
d. Ovejas, de todas las edades y sexo?	☐	265	1
e. Cabros, de todas las edades y sexo?	☐	266	1
f. Colmenas de abejas y miel de abejas vendida?	☐	267	1 Lbs. de miel
g. Conejos?	☐	268	1
h. Otros? – *Especifique* _____	☐	270	1

Sección 16 AVES

1. ¿Tiene usted o cualquiera otra persona GALLINAS, POLLONAS, GALLOS, POLLOS, PAVOS, o cualquiera otra ave en este lugar, o se vendió alguna de este lugar en los últimos 12 meses?

☐ Sí – *Llene esta sección*

☐ No – *Pase a la Sección 17*

2. ¿Cuántas –	Ninguno	Había en este lugar el 1 de julio de 1975 (1)	Fueron vendidas en los últimos 12 meses (Incluya las aves que fueron alimentadas a base de contrato y se llevaron de este lugar en los últimos 12 meses) (2)
a. Gallinas y pollonas que han empezado o poner? (No incluya las pollonas que se crían para venderse.)	☐	221	1
b. Pollonas? (Incluya las que se crían para venderse.)	☐	222	1
c. Gallos?	☐	223	1
d. Pollos?	☐	224	1
e. Pavos de todas las edades?	☐	226	1
f. Palomas?	☐	227	1
g. Guineas?	☐	228	1
h. Docenas de huevos fueron vendidas en los últimos 12 meses?	☐	229	1 Docenas

FORMA 74-A1(PR) (10-

Sección 17 MAQUINARIA, EDIFICIOS Y EQUIPO AGRICOLA

¿Cuántos tenía usted en este lugar el 1 de julio de 1975 de lo siguiente?
Incluya todo el equipo especificado, sea o no de su propiedad, con tal que funcione bien.

	Ninguno	Número
1. Jeeps, camionetas y camiones	☐	280
2. Tractores de rueda	☐	281
3. Tractores de oruga	☐	282
4. Carretones (carretas impulsadas por bueyes y por tractores)	☐	283
5. Llenadoras de caña (No incluya las grúas.)	☐	284
6. Cortadoras de caña	☐	285
7. Despulpadoras de café	☐	286
8. Secadoras mecánicas de café	☐	287
9. Salas de ordeño	☐	290
10. Ordeñadoras mecánicas	☐	291
11. Tanques para enfriar leche	☐	292
12. Silos	☐	293
13. Charcas (lagos artificiales)	☐	294
14. Charcas (hoyos) de oxidación (fincas de ganado solamente)	☐	295
15. Ranchos para tabaco	☐	296
16. Edificios para almacenaje (almacenes)	☐	297
17. Edificios para maquinaria	☐	301
18. Ranchos para aves	☐	302
19. Establos para el ganado	☐	303
20. Casas para agregados y otros empleados de la finca	☐	304
21. Planta de emergencia de energía eléctrica	☐	305
22. Asperjadoras	☐	306

Sección 18 OBREROS AGRICOLAS, AGREGADOS Y MEDIANEROS

1. ¿Empleó en los últimos 12 meses algún obrero agrícola para hacer trabajo en la finca (no incluya a empleados contratados por otros los cuales le hicieron trabajo a usted), o vivía alguna familia de agregado o trabajaba algún medianero en este lugar para el 1 de julio de 1975?

☐ Sí – *Llene esta sección*

☐ No – *Pase a la Sección 19*

	Ninguno	Número	
2. ¿Entre los obreros agrícolas empleados, cuántos trabajaron en este lugar – a. 5 meses o más?	☐	311	Trabajadores
b. Menos de 5 meses?	☐	312	Trabajadores
3. ¿Cuántas familias de agregados vivían en este lugar el 1 de julio de 1975?	☐	313	Familias
4. ¿Cuántos medianeros trabajaban en este lugar el 1 de julio de 1975? *(Si "Ninguno," marque X y pase a la Sección 19.)*	☐	314	Medianeros

		Cuerdas	Cent.
5. ¿Cuántas cuerdas cultivaban estos medianeros?	☐	318	

Sección 19 INSECTICIDAS, YERBICIDAS, FUNGICIDAS, OTROS PESTICIDAS, CAL Y OTROS PRODUCTOS QUIMICOS

Incluya los comprados por usted, el dueño del terreno, o por otras personas si se ha contratado la aplicación. Por cada renglón enumerado, informe el número de cuerdas sólo una vez, pero informe el costo de todos los productos usados en estas cuerdas durante los últimos 12 meses.

¿Cuál de estos productos químicos usó usted en los últimos 12 meses en este lugar?	Toneladas usadas (1)	Cuerdas en las cuales fueron usados (2) Cuerdas	Cent.	Costo estimado (No incluya el costo de aplicarse) (3) *Dólares únicamente*	
1. Cal (No incluya yeso o cal usada para saneamiento.)	321	322		1 $	.00
2. Productos químicos que se usan para asperjar, rociar, fumigar, etc. (en polvo, líquido o en estado gaseoso) para controlar – a. Los insectos en pastos cultivados y mejorados		323		1 $	.00
b. Los insectos en cosechas como caña de azúcar, café, tabaco, piña, vegetales, árboles frutales, etc.		324		1 $	.00
c. Los nemátodos en las cosechas		325		1 $	.00
d. Las enfermedades de las cosechas y de los huertos (añublo, tizón, manchas, moho, etc.)		326		1 $	.00
e. La maleza y las malas yerbas en los cultivos		327		1 $	.00
f. La maleza o matorrales en el pasto		328		1 $	.00
3. Productos químicos usados para deshojar, o para controlar el crecimiento de cultivos o la producción de frutas		329		1 $	.00
4. Productos químicos para el control de insectos y enfermedades que afectan al ganado y a las aves				335 $	.00
5. COSTO TOTAL EN ESTOS PRODUCTOS QUIMICOS *(Sume los dólares anotados en las preguntas 1 a la 4 y anote aquí el total.)*				336 $	.00

FORMA 74-A1(PR) (10-1-74)

Sección 20 GASTOS

Incluya el estimado de gastos costeados por el agricultor como también por otros (propietario, contratista, comprador, etc.) en cosechas, ganado o productos de ganado que se produjeron en este lugar.

¿Cuántos dólares gastó en los últimos 12 meses en lo siguiente?

		Dólares únicamente
1. En comprar ganado y aves – ganado vacuno, cerdos, cerditos, cabros, caballos, gallinas, pollitos, pollonas, etc.	351	$ .00
2. En alimentos para ganado y aves – granos, heno, ensilaje, alimentos mezclados, concentrados, etc.	352	$ .00
3. En comprar semillas, bulbos, plantas y arbolitos	353	$ .00
4. En comprar abonos comerciales	354	$ .00
5. En gasolina y otros productos de petróleo comprados para el uso del negocio de la finca – Aceite Diesel, LP gas, butano, propano, gas kerosina, aceite combustible, aceite de motor, grasa, etc. (No incluya los gastos en estos productos para el uso de la vivienda o el automóvil de la familia.)	355	$ .00
6. En jornales y salarios a empleados y obreros de la finca. (Incluya todo el dinero que pagó en efectivo por trabajo en la finca, incluyendo pagos a miembros de la familia, y pagos por Seguro Social. No incluya trabajo doméstico, ni trabajo por contrato.)	356	$ .00
7. En trabajo por contrato. (Incluya gastos relacionados principalmente por labores agrícolas a base de contratos hechos con un contratista, corporación, cooperativa, etc.)	357	$ .00
8. En alquiler de maquinaria y en trabajo hecho según pedido (customwork) tales como arado, sembrado, cosechado, preparación de silos, rociado y pulverizado de productos químicos, etc.	358	$ .00
9. En productos químicos agrícolas *(Copie de la pregunta 5, Sección 19.)*	359	$ .00
10. En otros gastos de la finca. (Incluya el costo actual de operación y depreciación, impuestos, intereses, pago por arrendamiento de terrenos, seguros, reparaciones, etc. en el negocio de la finca. No incluya los gastos relacionados con la vivienda o el automóvil de la familia.)	361	$ .00
11. **TOTAL DE GASTOS DE LA FINCA** *(Sume los dólares anotados en las preguntas 1 a la 10 y anote aquí el total)*	365	$ .00

Sección 21 VENTAS

¿Cuál fué el valor total en el mercado de los productos agrícolas vendidos de este lugar en los últimos 12 meses, antes de descontar los impuestos y gastos?

		Dólares únicamente
1. Caña de azúcar	371	$ .00
2. Tabaco	372	$ .00
3. Café	373	$ .00
4. Piña	374	$ .00

5. Granos y productos farináceos (No incluya plátanos ni guineos; se incluyen en la partida 7.)	375 $	.00
6. Vegetales (hortalizas) *(Total debe ser igual a dólares informados en la col. 3, Sección 6.)*	377 $	.00
7. Frutas – cocos, chinas, toronjas, plátanos, guineos, papayas, cidras, aguacates, acerolas, etc.	378 $	.00
8. Aves y productos derivados – pollos para carne, gallinas, huevos, pavos, etc.	380 $	.00
9. Productos derivados del ganado vacuno – leche, queso, etc. (No informe la leche de cabra aquí; se incluye en la partida 13.)	382 $	.00
10. Ganado vacuno de raza de leche	386 $	.00
11. Ganado vacuno para carne y cualquier otro ganado vacuno	387 $	.00
12. Cerdos, ovejas, y cabros	388 $	.00
13. Otros animales y sus productos – caballos, mulas, abejas, miel, leche de cabra, etc. – *Especifique* _____	389 $	.00
14. Productos de semilleros y viveros vendidos (semillas, arbolitos, plantas ornamentales, grama para césped, flores, etc.)	391 $	.00
15. Otros productos agrícolas vendidos – madera, heno, forrage, ensilaje, etc.	393 $	.00
16. **TOTAL DEL VALOR EN EL MERCADO** de todos los productos agrícolas vendidos antes de descontar los impuestos y gastos *(Sume los dólares informados para las preguntas 1 a la 15 y anote aquí el total.)* →	395 $	.00

Sección 22 OTROS INGRESOS RELACIONADOS CON LA FINCA

¿Cuánto recibió usted en los últimos 12 meses de lo siguiente?	*Dólares únicamente*	
1. Por servicios agrícolas provistos a otros – Por ejemplo: arando, sembrando, fumigando, cosechando, preparación de productos para venderse en el mercado, etc.	401 $	.00
2. Por servicios recreativos – Por ejemplo: proveyendo facilidades de caza, pesca, jiras, campamento, casa de huéspedes, posadas u otras actividades recreativas que se ofrecen en el lugar	402 $	.00
3. Por rentar terrenos agrícolas a otros. (Incluya pagos recibidos por el alquiler de terrenos para pastar ganado, ya sea a base de cabeza de ganado, pagos mensuales, o de cualquier otro acuerdo.)	403 $	.00
4. Por participar en los programas agrícolas auspiciados por el gobierno (No incluya préstamos amortizables.)	404 $	.00

FORMA 74-A1(PR) (10-1-74)

Sección 23 TIPO DE ORGANIZACION DE LA FINCA

¿Cuál de estas declaraciones describe mejor el tipo de organización de su finca?

411

1 ☐ Finca individual o de familia (no incluya las sociedades ni las corporaciones de familia)

2 ☐ Sociedad – (incluya las sociedades de familia)

3 ☐ Corporación – (incluya las corporaciones de familia. no incluya cooperativas ni corporaciones del gobierno)

4 ☐ Corporación o agencia del gobierno

5 ☐ Sucesión, cooperativa, fideicomiso, otro tipo – *Especifique* ↯

_____

Sección 24 CARACTERISTICAS DEL OPERADOR DE LA FINCA

Todas estas preguntas se relacionan a la persona que opera esta finca.

1. ¿Dónde vive usted (el operador de estos terrenos)? 421
   1 ☐ En estos terrenos
   2 ☐ En otra finca
   3 ☐ En la zona rural, pero no en una finca
   4 ☐ En la ciudad o pueblo
   5 ☐ Fuera de Puerto Rico

2. ¿En qué año empezó usted a operar estos terrenos? 422
   _____ Año

3. ¿Cuántos años cumplió usted en su último cumpleaños? 423
   _____ Años de edad

4. ¿Cuántos días trabajó usted fuera de este lugar en los últimos 12 meses? 425
   1 ☐ Ninguno
   2 ☐ 1–24
   3 ☐ 25–49
   4 ☐ 50–74
   5 ☐ 75–99
   6 ☐ 100–149
   7 ☐ 150–199
   8 ☐ 200 días o más

5. ¿La mayor parte de los ingresos totales recibidos en los últimos 12 meses fué – . . . 426
   1 ☐ De ventas de productos agrícolas (cosechas, ganado, aves, leche, etc.)?
   2 ☐ De otros ingresos relacionados con la finca?
   3 ☐ De ingresos no relacionados con la finca?

6. ¿Qué por ciento de los ingresos totales (bruto) recibidos en los últimos 12 meses fueron derivados de la agricultura? 427
   1 ☐ Menos de 25%
   2 ☐ 25% a 49%
   3 ☐ 50% a 74%
   4 ☐ 75% o mas

7. ¿Cuál es su ocupación principal? 428
   1 ☐ Agrícola
   2 ☐ No agrícola – *Especifique* ↯

_____

Sección 25 OBSERVACIONES Y CERTIFICACION

Haga cualquier observación que sea necesaria en relación a esta finca, o sobre el dueño u operador; sobre cosechas, rendimiento por cuerda, tamaño de la finca, nombre y dirección del dueño de los terrenos si ésta es administrada o arrendada, etc.

Certificado por enumerador	Fecha (*Día y mes*) 430	Año 1975
Inspeccionado por jefe de grupo	Fecha (*Día y mes*)	Año 1975

FORMA 74-A(PR) (10-1-74)

FORMA 74-A38(PR)
(1-16-75)

DEPARTMENTO DE COMERCIO DE LOS E.U.
ADMIN. DE ESTADISTICAS SOCIALES Y ECONOMICAS
NEGOCIADO DEL CENSO

INFORME DE FINCAS QUE NO SE LE HA PODIDO TOMAR LA INFORMACION

1974 CENSO DE AGRICULTURA – PUERTO RICO

1. Región	2. Número del DE
3. Municipio	

INSTRUCCIONES Complete y envíe esta targeta para toda finca que no se le haya podido tomar un cuestionario porque el operador no vive en el mismo DE y que su nombre aparece en la forma A4.

4. Nombre del operador	8. Razón por la cual la información no ha podido tomarse ☐ Operador vive fuera de mi distrito ☐ Otra – *Explique*
5. Dirección de correos	
6. Número de cuerdas en la finca	
7. Descripción breve de localización de la finca	
9. Firma del Jefe de Grupo	10. Fecha

DEPARTAMENTO DE COMERCIO DE LOS E.U.
Administración de Estadísticas Sociales y Económicas
NEGOCIADO DEL CENSO
Oficina Central

FRANQUEO PAGADO
DEPTO. DE COMERCIO
DE LOS ESTADOS UNIDOS
COM-202

U.S. MAIL

74-A38(PR)

PARA USO OFICIAL SOLAMENTE

. . . . . .

. . . . . .

. . . . . .

. . . . . .

AMERICAN REVOLUTION BICENTENNIAL 1776-1976

74-A56(PR)
(12-17-75)

FORMA APROBADA
NUMERO DEL O.M.B. 41-S74093

UNITED STATES DEPARTMENT OF COMMERCE
Bureau of the Census
Washington, D.C. 20233

Estimado Agricultor:

Necesitamos su cooperación para poder completar el Censo de Agricultura que se llevó a cabo en Puerto Rico el verano pasado. La revisión de los informes recibidos nos indica que hay la posibilidad de que sus operaciones agrícolas no fueron reportadas correctamente. Por favor tenga la bondad de contestar las siguientes preguntas y devolvernos esta forma en el sobre adjunto dentro de los próximos 5 días. Este sobre está libre de franqueo.

¿Durante los 12 meses comprendidos entre julio 1, 1974 a junio 30, 1975 tuvo usted en su finca alguno de lo siguiente?	SÍ	NO
1. 1 o más reses, caballos, cabros, ovejas	☐	☐
2. 1 o más cerdos	☐	☐
3. 15 o más aves	☐	☐
4. ¿Algunas cosechas tales como caña de azúcar, café, tabaco, maíz, gandures, yautías, habichuelas, etc?	☐	☐
5. ¿Algunos vegetales para la venta? (tomates, pimientos, calabazas, repollo, lechuga, berenjenas, etc.)	☐	☐
6. ¿Productos de semilleros e invernaderos, plantas ornamentales o grama para césped para la venta?	☐	☐
7. ¿Cosechó algunas frutas o cocos? (chinas, plátanos, guineos, toronjas, aguacates, lechozas, etc.)	☐	☐

Si contestó "Sí" a alguna de las preguntas arriba mencionadas, tenga la bondad de completar las preguntas al reverso de esta carta, firme en el espacio provisto y devuelvanosla.

Si contestó "No" a todas las preguntas arriba mencionadas, tenga la bondad de firmar en el espacio provisto al reverso de esta carta y devolvernosla.

Toda información que nos facilite será mantenida en confidencia y por ley no puede ser usada para otro propósito que no sea el de compilar datos estadísticos.

Apreciamos sinceramente la cooperación que nos brinda al completar este importante Censo de Agricultura.

Sinceramente,

J. Thomas Breen

J. THOMAS BREEN
Jefe, División de Agricultura
Negociado del Censo

Anexo

AMERICAN REVOLUTION BICENTENNIAL 1776-1976

Tenga la bondad de reportar toda actividad agrícola que se llevó a cabo en sus terrenos desde julio 1, 1974 a junio 30, 1975, sin importar dónde están localizados.

	Ninguna	Cuerdas	Cent.
1. ¿Cuántas cuerdas de terreno eran de su propiedad?	☐		
2. ¿Cuántas cuerdas arrendaba usted de otros o usaba sin tener que pagar arrendamiento?	☐		
3. ¿Cuántas cuerdas arrendó usted a otros?	☐		

4. ¿En qué barrio y municipio estaban localizados los terrenos donde sembró o cosechó la mayor parte de sus productos agrícolas?

Barrio	Municipio

NOTA

- *NO conteste las preguntas 5 y 6 si todo el terreno que tenía o arrendaba de julio 1, 1974 a junio 30, 1975 fué arrendado a otros.*
- *Informe los productos agrícolas cosechados y el ganado que mantenía en el* ***terreno que operaba de julio 1, 1974 a junio 30, 1975*** *(esto es, el terreno que era suyo más el terreno que arrendaba de otros menos el terreno que arrendaba a otros).*

5. ¿Qué productos agrícolas (si alguno) fueron cosechados en este sitio de julio 1, 1974 a junio 30, 1975? Si ninguno, marque este encasillado → ☐

Cosechas tales como frutas, vegetales, café, guineos, maíz, etc.	Cosechadas		Cantidad cosechada	Para	
	Cuerdas	Cent.	*(Libras o número)*	Consumo del hogar	Venta

6. ¿Qué ganado o aves (si alguno) había en este sitio en julio 1, 1975 o fué alimentado o vendido de julio 1, 1974 a junio 30, 1975? Si ninguno, marque este encasillado → ☐

Ganado o aves tales como reses, cerdos, cabros, pollos, guineas, etc.	Cantidad a mano	Para		Cantidad vendida
		Consumo del hogar	Venta	

7. Firma de la persona que llena este informe →

	Fecha

Form Approved; O.M.B. No. 41-S74082

FORM 74-A1(G)
(8-30-74)

U.S. DEPARTMENT OF COMMERCE
SOCIAL AND ECONOMIC STATISTICS ADMIN.
BUREAU OF THE CENSUS

A1

1974 CENSUS OF AGRICULTURE
GUAM

IMPORTANT: Fill this questionnaire if any member of the household harvested (or gathered) any crops or vegetables during 1974, or has any livestock or 15 or more poultry.

NOTICE – Response to this inquiry is required by law (Title 13, U.S. Code). By the same law your report to the Census Bureau is confidential. It may be seen only by sworn Census employees and may be used only for statistical purposes. Your report cannot be used for purposes of taxation, investigation, or regulation.

FARM SERIAL NUMBER
From A2, column (6)

CENSUS USE ONLY	010	011	012	013	014	

Section 1 OPERATOR

1. What is your *(the operator's)* name? — Full name *(First name, middle initial, last name)*
2. What is your *(the operator's)* mailing address? *(Give address where correspondence is received.)* — Complete mailing address

Section 2 LAND IN AGRICULTURE

	None	Hectares	Ares
1. How many hectares do you own?	☐	040	
2. How many hectares do you rent from others?	☐	050	
3. For how many hectares do you have a government land permit?	☐	051	
4. How many hectares do you occupy without a land permit?	☐	052	
5. How many hectares are furnished to you, in connection with your living quarters, by the government?	☐	053	
6. How many hectares do you rent to others? *(Do not include land used by U.S. military services.)*	☐	060	
7. TOTAL AREA IN THIS PLACE *(ADD the entries in items 1, 2, 3, 4, and 5, then SUBTRACT the entry in item 6.)*		070	

8. Is the farm located on a hard surface (all weather) road? 071
   1 ☐ Yes
   2 ☐ No – About how many miles is it to the nearest hard surface (all weather) road?

Miles	Tenths
072	/10

9. What percent of the farm operation is financed by each of the following sources?

	None	Percent
a. Private	☐	073
b. Commercial	☐	074
c. Government	☐	075
d. Other – *Specify* _____	☐	076

10. How many unpaid and paid farm hands (including the operator and his family) worked on this place in 1974? 081 _____ Total farm hands

	150 days or more?	25 to 149 days?	Less than 25 days?
a. Of the unpaid farm hands (including the operator and unpaid family workers), how many worked –	082	1	2
b. Of the paid farm hands (hired workers and paid members of operator's family), how many worked –	083	1	2

11. Does the farm have running water? 091 1 ☐ Yes 2 ☐ No

12. Does the farm have electrical power? 092 1 ☐ Yes 2 ☐ No

13. Is this holding producing mainly for home consumption or sale? 093
1 ☐ Home consumption – *Go to Section 3*
2 ☐ Sale – *Ask item 14*

14. Is it a cropholding, livestock and/or poultry holding, mixed holding, or some other type of holding? 094
1 ☐ Crop holding
2 ☐ Livestock and/or poultry holding
3 ☐ Mixed holding
4 ☐ Other – *Specify* _____

Section 3 CROPS HARVESTED IN 1974

● Were any of these VEGETABLES AND FIELD CROPS harvested in 1974?	None	How many hectares were harvested in 1974? (a) Hectares	Ares	How many POUNDS were harvested in 1974? (b)	How many POUNDS were sold in 1974? (c)
1. Taro	☐	101		1	2
2. Yams	☐	102		1	2
3. Sweetpotatoes	☐	103		1	2
4. Tapioca (cassava)	☐	104		1	2
5. Gado and other wild root crops	☐	105		1	2
6. Radishes	☐	106		1	2
7. Tomatoes	☐	107		1	2
8. Head cabbage	☐	108		1	2
9. Chinese cabbage	☐	109		1	2
10. Green beans	☐	110		1	2
11. Green onions	☐	111		1	2
12. Corn	☐	112		1	2
13. Cucumbers	☐	113		1	2
14. Eggplant	☐	114		1	2
15. Peppers	☐	115		1	2
16. Pumpkins and squash	☐	116		1	2
17. Watermelons	☐	117		1	2
18. Cantaloupes	☐	118		1	2
19. Muskmelons and pepinos	☐	119		1	2

20. Bittermelons	☐	120	1	2
21. Other crops – *Specify*	☐		1	2
			1	2
			1	2

● Were any of the following FRUITS OR NUTS harvested or gathered by you or your family in 1974?	None	How many trees or plants (of all ages) are on this place? (a)	How many POUNDS were harvested in 1974? (b)	How many POUNDS were sold in 1974? (c)
22. Avocados	☐	131	1	2
23. Bananas	☐	132	1	2
24. Grapefruit	☐	133	1	2
25. Oranges	☐	134	1	2
26. Tangerines	☐	135	1	2
27. Lemons and limes	☐	136	1	2
28. Mangos	☐	137	1	2
29. Papayas	☐	138	1	2
30. Pineapples	☐	139	1	2
31. Breadfruit	☐	140	1	2
32. Coconuts	☐	141	1	2
33. Betelnuts	☐	142	1	2
34. Starfruit	☐	143	1	2
35. Guavas	☐	144	1	2
36. Soursops	☐	145	1	2
37. Sweetsops	☐	146	1	2
38. Other fruits (anonas, etc.) – *Specify*	☐		1	2
			1	2

Section 4 LAND USE

Of the total hectares on this place *(Section 2, item 7)* –	None	Number of hectares (a) Hectares	Ares	On how much of this land are crops or livestock being raised for sale? (b) Hectares	Ares
1. How many hectares of land are in crops?	☐	161		1	
2. How much cropland is used for pasture?	☐	162		1	
3. How much cropland is not used for crops or pasture?	☐	163		1	
4. How much pastureland is used for pasture or grazing?	☐	164		1	

5. How much pastureland is not used for pasture or grazing?	☐	165		1	
6. How many hectares are in other land?	☐	166		1	
7. TOTAL LAND (*Add entries in items 1 through 6. The total in col. (a) should be equal to the entry in Section 2, item 7.*) ➔		167		1	

Section 5 LIVESTOCK AND POULTRY

Do you or anyone else have any of the following livestock and poultry on this place or were any sold from this place in 1974?

	None	How many are on this place today?	How many were sold in 1974?
1. Carabaos of all ages	☐	171	1
2. Total cattle and calves of all ages . . . . . (*Must equal sum of a and b below.*)	☐	172	1
a. Milk cows	☐	173	1
b. All other cattle and calves	☐	174	1
3. Hogs and pigs of all ages	☐	175	1
4. Goats and kids of all ages	☐	176	1
5. Horses and colts of all ages	☐	177	1
6. Chicken hens 4 months old and over . . . . . (*Must equal sum of a and b below.*)	☐	181	1
a. Commercial layers	☐	182	1
b. Other chicken hens	☐	183	1
7. Ducks	☐	184	1
8. Other poultry		185	1
a. Chickens less than 4 months old	☐		
b. Roosters and pullets	☐	186	1
c. Geese	☐	187	1
d. Guineas	☐	188	1
e. Pigeons	☐	189	1
f. Other – *Specify* _____	☐		1
_____			1
_____			1
_____			1

	None	Number sold in 1974
9. How many dozens of chicken eggs were sold during 1974?	☐	198 Dozens
10. How many quarts of milk were sold during 1974?	☐	199 Quarts

Section 6 FISHERY

	None	Number of pounds
1. What was the total pounds of fish harvested during 1974?	☐	201
2. How many pounds were sold in 1974?	☐	202

Section 7 SOURCE AND OWNERSHIP OF WORKPOWER USED ON THIS PLACE IN 1974

1. MECHANICAL POWER – During 1974 was any agricultural work on this place done by some machine or machines propelled or operated by petroleum, oil, gas, steam, water, wind, or electricity? 211 1 ☐ Yes 2 ☐ No

2. ANIMAL POWER – During 1974 was any agricultural work on this place done by horses, mules, burros, oxen, carabaos, or any other animal? 212 1 ☐ Yes 2 ☐ No

3. Who owned each of the following sources of power which were used on this place during 1974?
(Mark as many as apply for each item listed.)

	You (the operator)	You and another person jointly	Your landlord	A private contractor	A government agency	Other not listed	Not used
a. Tractor 221	1 ☐	2 ☐	3 ☐	4 ☐	5 ☐	6 ☐	7 ☐
b. Walking tractor 222	1 ☐	2 ☐	3 ☐	4 ☐	5 ☐	6 ☐	7 ☐
c. Other mechanical power 223	1 ☐	2 ☐	3 ☐	4 ☐	5 ☐	6 ☐	7 ☐
d. Animal power 224	1 ☐	2 ☐	3 ☐	4 ☐	5 ☐	6 ☐	7 ☐

Section 8 OPERATOR CHARACTERISTICS

The following questions are about the FARM OPERATOR.

1. Do you live on this place? 231 1 ☐ Yes 2 ☐ No

2. In what year did you begin to operate this place? 232 _____ Year

3. How old were you on your last birthday? 233 _____ Years old

4. What is your main occupation? 234 1 ☐ Agricultural 2 ☐ Non-agricultural

5. How many days did you work off this place in 1974? 235 1 ☐ None 2 ☐ 1 to 99 days 3 ☐ 100 to 199 days 4 ☐ 200 or more days

Section 9 ENUMERATOR'S RECORD *(To be filled by the Census enumerator)*

1. Who furnished the information in this report? 241 1 ☐ Operator 2 ☐ Landlord 3 ☐ Hired laborer 4 ☐ Wife or member of the operator's family 5 ☐ Other – Specify _____

2. Remarks *(Make any remarks needed in regard to the place, the owner or operator, the crops cultivated, or the livestock on this place.)*

3. Residence of operator	a. Election District	b. Village	
4. Location of land	a. Election District	b. ED Number	
5. Certified by	Enumerator's signature		Date
6. Checked by	Supervisor's signature		Date

O.M.B. No. 41-S75010; Approval Expires December 1975

FORM 74-A1(VI)
(2-25-75)

U.S. DEPARTMENT OF COMMERCE
SOCIAL AND ECONOMIC STATISTICS ADMIN.
BUREAU OF THE CENSUS

NOTICE – Response to this inquiry is required by law (Title 13, U.S. Code). By the same law your report to the Census Bureau is confidential. It may be seen only by sworn Census employees and may be used only for statistical purposes. Your report cannot be used for purposes of taxation, investigation, or regulation.

A1 1974 CENSUS OF AGRICULTURE
VIRGIN ISLANDS

FARM SERIAL NUMBER
From A2 column (8)

CENSUS USE ONLY	010	011	012	013	014	

Section 1 OPERATOR

1. **What is your** *(the operator's)* **name?** . .
2. **What is your** *(the operator's)* **mailing address?** . . . . . .
(Give address where correspondence is received.)

Full name *(First name, middle initials, last name)*

Complete mailing address

Section 2 LAND IN AGRICULTURE

Report only in whole acres

	None	Acres
1. **How many acres do you own?** ***(If you own more than one tract of land, include all land in the Virgin Islands.)***	☐	040
2. **How many acres do you rent from others?** ***(Include acres worked on shares.)***	☐	050
3. **How many acres do you operate for others as a hired or salaried manager?**	☐	051
4. **How many acres do you rent to others?**	☐	060
5. TOTAL ACRES IN THIS PLACE *(Add items 1 and 2, subtract item 4; if managed, subtract item 4 from item 3.)* →		070

6. **Is the farm located on a hard surface (all weather) road?** 071
1 ☐ Yes
2 ☐ No – **About how many miles is it to the nearest hard surface (all weather) road?**

Miles	Tenths
072	/10

7. **What percent of the farm operation is financed by each of the following sources?**	None	Percent
a. **Operator**	☐	073
b. **Private**	☐	074
c. **Commercial**	☐	075
d. **Government**	☐	076
e. **Other** – *Specify* _____	☐	077

Section 2 Continued

8. How many unpaid and paid farm hands (including the operator and his family) worked on this place the last 12 months? . . . . 081 _____ Total farm hands

	150 days or more? (a)	25 to 149 days? (b)	Less than 25 days? (c)
a. Of the unpaid farm hands (including the operator and unpaid family workers), how many worked –	082	1	2
b. Of the paid farm hands (hired workers and paid members of operator's family), how many worked –.	083	1	2

9. What type of operating organization does this place have? *(If you are a manager, specify if working for an individual, partnership, corporation, cooperative, estate, trust, etc.)* . . . 085
   - 1 ☐ Individual
   - 2 ☐ Partnership
   - 3 ☐ Corporation *(Do not include cooperatives)*
   - 4 ☐ Other *(Cooperative, estate, trust, etc.)*

10. Is this holding producing mainly for home consumption or sale? 093
   - 1 ☐ Home consumption – *Go to Section 3*
   - 2 ☐ Sale – *Ask item 11*

11. If producing mainly for sale, is it one of the following? 094
   - 1 ☐ Vegetable holding
   - 2 ☐ Fruit and nut holding
   - 3 ☐ Dairy holding
   - 4 ☐ Livestock holding
   - 5 ☐ Poultry holding
   - 6 ☐ Nursery holding
   - 7 ☐ Mixed holding
   - 8 ☐ Other – *Specify* _____

Section 3 CROPS HARVESTED IN THE LAST 12 MONTHS

Include all crops harvested from July 1, 1974, to June 30, 1975, from the land reported in Section 2, item 5, whether harvested by you or by someone else. Be sure to include the landlord's share. Do not include crops which were a complete failure or which were not harvested because of drought, labor shortage, low prices, or destruction from any cause. Report tenths of an acre, such as 1/10, 3/10, 1–5/10, etc.

• Were any of these FIELD crops harvested on this place in the last 12 months?	None	Acres harvested (a)	Quantity harvested *(Pounds)* (b)
1. Dry corn	☐	101 /10	1
2. Dry beans	☐	102 /10	1
3. Cassava	☐	103 /10	1
4. Sweetpotatoes	☐	104 /10	1
5. Tanya	☐	105 /10	1
6. Yams	☐	106 /10	1
7. Sorghum for grain	☐	107 /10	1

• Were any of these FORAGE crops cultivated on this place in the last 12 months?	None	How many acres were planted? (a)	How many acres were for cutting? (b)	How many acres were for grazing? (c)	How many acres were used for both purposes? (d)
8. Sugarcane	☐	111	1	2	3
9. Sorghum	☐	112	1	2	3
10. TOTAL →		113	1	2	3

Section 3 Continued

- **Were any of these VEGETABLE CROPS harvested for sale in the last 12 months?** If two or more plantings of the same crop were made, either on the same land or on different land, report the total harvested acres of the several plantings.

	None	How many acres were harvested for sale? (a)		What was the value of sales? (Dollars only) (b)	
11. Green beans	☐	121	/10	1 $	.00
12. Cabbage	☐	122	/10	1 $	.00
13. Carrots	☐	123	/10	1 $	.00
14. Celery	☐	124	/10	1 $	.00
15. Cucumbers	☐	125	/10	1 $	.00
16. Eggplant	☐	126	/10	1 $	.00
17. Okra	☐	127	/10	1 $	.00
18. Onions	☐	128	/10	1 $	.00
19. Peppers	☐	129	/10	1 $	.00
20. Squash	☐	130	/10	1 $	.00
21. Tomatoes	☐	131	/10	1 $	.00
22. Lettuce	☐	132	/10	1 $	.00

- **FRUITS AND NUTS**

23. **Are there any fruit and nut trees or plants on this place today or were any harvested in the last 12 months?** 140 1 ☐ Yes 2 ☐ No – *Skip to Section 4*

24. **How much land is in bearing and nonbearing fruit trees and plants today?** 141 1 ☐ Less than 5/10 acre OR

Acres	Tenths
2	/10

Are any of the following kinds of fruit trees, nut trees, or plants on this place?	None	How many trees or plants are NOT of bearing age? (a)	How many trees or plants are of bearing age? (b)	How much was harvested in the last 12 months? (c)
25. Avocados	☐	151 Number	1 Number	2 Fruits
26. Coconuts	☐	152 Number	1 Number	2 Nuts
27. Grapefruits	☐	153 Number	1 Number	2 Pounds
28. Limes and lemons	☐	154 Number	1 Number	2 Pounds
29. Mangos	☐	155 Number	1 Number	2 Fruits
30. Oranges	☐	156 Number	1 Number	2 Pounds
31. Bananas	☐	157 Hills	1 Hills	2 Bunches
32. Plantains	☐	158 Hills	1 Hills	2 Bunches
33. Pineapples	☐	159 Number	1 Number	2 Boxes
34. Papayas	☐	160 Number	1 Number	2 Pounds

35. **How many square feet under cover and/or acres did you have planted in ORNAMENTAL PLANTS or in any other NURSERY CROPS?**

Square feet under cover		Acres	Tenths
161	and/or	162	/10

Section 4 LAND USE IN THE LAST 12 MONTHS

Land is to be reported in ONLY ONE CATEGORY. If two or more uses were made of the same land, report in the first category that applies.

	None	Acres
1. **How many acres were in crops harvested in the last 12 months?** *(Can be obtained by adding the acres of the various crops reported in Section 3, items 1 through 34. However, if more than one crop was harvested from the same land, count this land only once for this item.)*	☐	201
2. **How many acres were in other cropland?** ***(Include cropland pasture, crop failure, idle and fallow cropland, and cropland used for soil improvement crops.)***	☐	202
3. **How many acres were in other pasture or grazing land?** ***(Include woodland pasture; do not include cropland pasture.)***	☐	203
4. **How many acres were in woodland?** ***(Do not include woodland pasture.)***	☐	204
5. **How many acres were in other uses?** ***(Include house lots, barn lots, lanes, roads, ditches, ponds, and wasteland.)***	☐	205
6. TOTAL LAND *(Add entries in items 1 through 5. This total should equal the entry in Section 2, item 5.)* →		206

	None	Number
7. **How many wells are on this place?**	☐	207

Section 5 LIVESTOCK AND POULTRY ON THIS PLACE NOW AND NUMBER SOLD IN THE LAST 12 MONTHS

Do you or anyone else have any of the following livestock, regardless of ownership, on this place or were any sold from this place in the last 12 months?	None	**How many are on this place now?** (a)	**How many were sold in the last 12 months?** (b)
1. **Horses and colts, including ponies**	☐	301	1
2. **Mules, asses, and burros of all ages**	☐	302	1
3. **Sheep and lambs of all ages**	☐	303	1
4. **Goats and kids of all ages**	☐	304	1
5. **Hogs and pigs of all ages, including sows and boars** *(Must equal sum of a and b below)*	☐	305	1
a. **Pigs less than 8 months old**	☐	306	1
b. **Hogs and pigs 8 months old or older**	☐	307	1
6. **Cattle and calves of all ages** *(Must equal sum of a, b, c, and d below)*	☐	308	1
a. **Cows, including heifers that have calved**	☐	309	1
b. **Heifers and heifer calves 1 year old and over** ***(Do not include heifers that have calved)***	☐	310	1
c. **Bulls, bull calves, steers, and steer calves 1 year old and older**	☐	311	1
d. **Calves less than 1 year old**	☐	312	1

Section 5 Continued

Do you or anyone else have any of the following poultry, regardless of ownership, on this place or were any sold from this place in the last 12 months?	None	How many are on this place now? (a)	How many were sold in the last 12 months? (b)
7. Chickens (hens, pullets, roosters, broilers, etc.)	☐	321	1
a. How many are 5 months old or older?	☐	322	
8. Turkeys, ducks, geese, and other poultry	☐	323	1

	None	Number sold
9. How many dozens of chicken eggs were sold from July 1, 1974, to June 30, 1975?	☐	324 Dozens
10. How many quarts of milk were sold from July 1, 1974, to June 30, 1975?	☐	325 Quarts

Section 6 EQUIPMENT, FACILITIES, AND WORKPOWER USED ON THIS PLACE IN THE LAST 12 MONTHS

1. How many of the following are on this place? *(Include all specified equipment on this place today, regardless of ownership, provided it is in operating condition.)*

	None	Number
a. Tractor (of all kinds)	☐	331
b. Motortrucks	☐	332
c. Automobiles	☐	333

2. Do you have the following on this place?

a. Electricity . . . 334 1 ☐ Yes 2 ☐ No

b. Piped running water . . . 335 1 ☐ Yes 2 ☐ No

c. Telephone . . . 336 1 ☐ Yes 2 ☐ No

3. What source of workpower was used on this place?

a. MECHANICAL POWER – From July 1, 1974, to June 30, 1975 was any agricultural work on this place done by some machine or machines propelled or operated by petroleum, oil, gas, steam, water, wind, or electricity? 337 1 ☐ Yes 2 ☐ No

b. ANIMAL POWER – From July 1, 1974, to June 30, 1975, was any agricultural work on this place done by horses, mules, burros, oxen, or any other animal? . . . 338 1 ☐ Yes 2 ☐ No

4. Who owned each of the following sources of power which were used on this place from July 1, 1974, to June 30, 1975? *(Mark as many as apply for each item listed.)*

	You (the operator) (a)	You and another person jointly (b)	Your landlord (c)	A private contractor (d)	A government agency (e)	Other not listed (f)	Not used (g)
a. Tractor . . . 339	1 ☐	2 ☐	3 ☐	4 ☐	5 ☐	6 ☐	7 ☐
b. Other mechanical power . . . 340	1 ☐	2 ☐	3 ☐	4 ☐	5 ☐	6 ☐	7 ☐
c. Animal power . . . 341	1 ☐	2 ☐	3 ☐	4 ☐	5 ☐	6 ☐	7 ☐

Section 7 SELECTED EXPENDITURES IN THE LAST 12 MONTHS

How much did you spend for each of the following in the last 12 months?

	None	Dollars only
1. Machine hire and customwork	☐	351 $ .00
2. Wages and salaries paid to employees or hired farm workers *(Do not include housework or contract construction work. Include cash payments only.)*	☐	352 $ .00
3. Feed purchased for livestock and poultry *(Include cost of grain, feed, concentrates, and roughages; also amount paid for grinding and mixing feed.)*	☐	353 $ .00
4. Insecticides, fungicides, and herbicides	☐	354 $ .00
5. Fertilizers and manure purchased	☐	355 $ .00
6. Livestock and poultry purchased	☐	356 $ .00

Section 8 MARKET VALUE OF SALES OF FARM PRODUCTS FROM THIS PLACE IN THE LAST 12 MONTHS

What was the value of sales for each of the following products in the last 12 months?

	None	Dollars only
1. Vegetables and field crops	☐	361 $ .00
2. All fruits and nuts	☐	362 $ .00
3. Ornamental plants and other nursery crops	☐	363 $ .00
4. Livestock	☐	364 $ .00
5. Milk	☐	365 $ .00
6. Poultry and eggs	☐	366 $ .00
7. Any other farm products – *Specify* _____	☐	367 $ .00

Section 9 OPERATOR CHARACTERISTICS

The following questions are about the **FARM OPERATOR.**

1. Do you live on this place *(the acres entered in Section 2, item 5)*? 371 — 1 ☐ Yes 2 ☐ No
2. In what year did you begin to operate this place? 372 — _____ Year
3. Where were you born? 373 — 1 ☐ Virgin Islands 2 ☐ Puerto Rico 3 ☐ Elsewhere – *Specify* _____
4. How old were you on your last birthday? 374 — _____ Years old
5. What is your main occupation? 375 — 1 ☐ Agricultural 2 ☐ Non-agricultural
6. How many days did you work off this place in the last 12 months? 376 — 1 ☐ None 2 ☐ 1 to 99 days 3 ☐ 100 to 199 days 4 ☐ 200 days or more

Section 10 ENUMERATOR'S RECORD

1. Who furnished the information in this report? 381 — 1 ☐ Operator 2 ☐ Landlord 3 ☐ Wife or a member of the operator's family 4 ☐ Hired laborer 5 ☐ Neighbor 6 ☐ Other – *Specify* _____

Section 10 **Continued**

2. Remarks *(Make any remarks needed in regard to this place, the owner or operator, the crops cultivated, or the livestock on this place.)*

3. Location of land	a. Island	b. Quarter or city	c. ED number
4. Certified by	Enumerator's signature		Date
5. Checked by	Supervisor's signature		Date

FORM 74-A1(VI) (2-25-75)

O.M.B. No. 41-S74008; Approval Expires December 31, 1975

FORM 74-A29
(9-8-75)

U.S. DEPARTMENT OF COMMERCE
BUREAU OF THE CENSUS

SUPPLEMENTARY SURVEY OF CORPORATE OPERATIONS
1974 CENSUS OF AGRICULTURE

In correspondence pertaining to this report, please refer to this Census File Number

(Please correct any error in name and address including ZIP code.)

NOTICE – Response to this inquiry is required by law (Title 13, U.S. Code). By the same law your report to the Census Bureau is confidential. It may be seen only by sworn Census employees and may be used only for statistical purposes. This census report cannot be used for purposes of taxation, investigation, or regulation. The law also provides that copies retained in your files are immune from legal process.

Return your completed report within 10 days to

Bureau of the Census
1201 East Tenth Street
Jeffersonville, Indiana 47130

CENSUS USE ONLY	+101	+102	+103	+104

Dear Friend:

This survey is part of the 1974 Census of Agriculture. A limited amount of specialized data is needed to provide factual information about the size, type, and extent of participation of corporate organizations in the Nation's agriculture.

Your response is required by law (Title 13, United States Code). The same law provides that the information you furnish is confidential. The information on your report form will be seen only by sworn Census employees and will be used only in statistical totals after combination with data for other farms.

The 1974 Census of Agriculture report filed for your agricultural operation or establishment has "Corporation" marked for type of organization. If your agricultural operation is not conducted as or by a corporate organization, please explain the operating structure in the remarks section and return this form in the preaddressed envelope provided.

If the agricultural operation is conducted as or by a corporate organization, please complete this report. Include data for all subsidiaries, that is, firms in which your company owns more than 50 percent of the outstanding voting stock, as well as affiliated firms in which your company has the power to direct or cause the direction of the management and policies.

If actual figures are not readily available from your records, estimates are acceptable.

The first 8 digits in the line of numbers above your address are your Census File Number. If you receive more than one copy of this form and the file numbers are different, please complete one copy of this form, mark all extra copies "Duplicate," and return all copies to us in the same envelope. In that way we can eliminate duplications from our mailing list and prevent any unnecessary followup requests from being sent to you.

Please reply within 10 days. Use the enclosed preaddressed envelope to expedite handling of your census report upon receipt.

Thank you for your cooperation.

Sincerely,

Vincent P Barabba

VINCENT P. BARABBA
Director
Bureau of the Census

Enclosure

Section 1 **CORPORATION STRUCTURE** – Please report this information for calendar year 1974 or, if on a fiscal year basis, for 1975. Do not include organizational changes made in 1975.

1. Mark (X) the one statement which best describes this corporation . . . . . +603
   - 1 ☐ Family farm/ranch corporation (51% or more of stock owned by persons related by blood or marriage)
   - 2 ☐ Independent corporation (without any interlocking ownership or control by another corporation and not a family corporation)
   - 3 ☐ Parent corporation with subsidiaries (a corporation owning or controlling another corporation)
   - 4 ☐ Subsidiary of another corporation (a company which is controlled by another corporation, usually through ownership of all or a majority of its outstanding stock)

2. Mark (X) the one box to indicate the approximate size of total business receipts (farm and nonfarm) of the corporation during 1974. (Include parent corporations and their affiliates.) . . . . . +604
   - 1 ☐ Less than $100,000
   - 2 ☐ $100,000 to $499,999
   - 3 ☐ $500,000 to $999,999
   - 4 ☐ $1,000,000 to $4,999,999
   - 5 ☐ $5,000,000 and over

3. Enter the percent of the corporation's total business receipts (as reported in item 2) involved in each of the following activities.

	Approximate percentage of corporation's total receipts
a. Farming/ranching (production of agricultural products)	+605
b. Providing agricultural services (customwork, landscaping, etc.). .	-1
c. Supplying farm production inputs	+606
d. Processing of farm products	+607
e. Wholesaling or retailing of farm products	+608
f. Other business outside the food and fiber industry	+609
TOTAL →	100%

4. In what year did this corporation begin to produce agricultural products? +610 _____ Year

5. Is this a privately held corporation? (Defined as all or almost all of the corporation stock owned by the few persons who formed the business, or their successors.) . . . . . +611
   - 1 ☐ Yes – *Complete items a–f below*
   - 2 ☐ No – *Skip to Section 2*

   a. In what year was this farm/ranch business incorporated? . . . . . +612 _____ Year

   b. Did this corporation elect to be taxed as a partnership (Subchapter S) for Federal income tax purposes in the latest fiscal year? . . . . . +613 1 ☐ Yes 2 ☐ No

   c. How many shareholders did this corporation have in 1974? . . . . . +614 _____ Number of shareholders

   d. How many of these shareholders are related by blood or marriage? +615 _____ Number of shareholders
   - 0 ☐ Not known

e. How many shareholders constitute a majority of ownership? . . . . . +616 _____ Number of shareholders

0 ☐ Not known

f. Is more than one-half the day-to-day management provided by the shareholders of this corporation? . . . . . +617 1 ☐ Yes 2 ☐ No

Section 2 CORPORATE AFFILIATION

1. Did this addressee use any Employer Identification (EI) Number(s)? . . . . . ☐ Yes – *Enter EI Number(s)* → 9 digits { ___ – ___ / ___ – ___ }

☐ No

2. Is this place owned or controlled by another company? . . . . . ☐ Yes – *Complete 2a below*

☐ No – *Go to item 3*

Enter the company name, address (street number and name, city, State, ZIP code), and EI Number. If more space is needed attach a separate sheet of paper.

2a. Owning or controlling company

EI No. (9 digits) ___ – ___

3. Does this place own or control any other company or companies? . . ☐ Yes – *Complete 3a and 3b below*

☐ No – *Go to Section 3*

Enter the company name, address (street number and name, city, State, ZIP code), and EI Number. If more space is needed attach a separate sheet of paper.

3a. Owned or controlled company

EI No. (9 digits) ___ – ___

3b. Owned or controlled company

EI No. (9 digits) ___ – ___

Section 3 PERSON PREPARING THIS REPORT

1. Name – *Please print*	2. Date	3. Telephone	
		Area code	Number

Remarks – If more space is needed, continue on reverse side

O.M.B. No. 41-S74008; Approval Expires December 31, 1975

NOTICE – Response to this inquiry is required by law (Title 13, U.S. Code). By the same law your report to the Census Bureau is confidential. It may be seen only by sworn Census employees and may be used only for statistical purposes. This census report cannot be used for purposes of taxation, investigation, or regulation. The law also provides that copies retained in your files are immune from legal process.

FORM 74-A30 (9-2-75)

U.S. DEPT. OF COMMERCE
BUREAU OF THE CENSUS

SUPPLEMENTARY SURVEY OF FEEDLOT OPERATIONS

1974 CENSUS OF AGRICULTURE

In correspondence pertaining to this report, please refer to this Census File Number

(Please correct any error in name and address including ZIP code)

Return your completed report within 10 days to

Bureau of the Census
1201 East Tenth Street
Jeffersonville, Indiana 47130

CENSUS USE ONLY	+101	+102	+103	+104

Dear Friend:

This survey is part of the 1974 Census of Agriculture. This limited amount of additional data is needed for all feedlots reported in the 1974 Census to provide a more nearly complete statistical picture of the Nation's agriculture in 1974.

Your response is required by law (Title 13, United States Code). The same law provides that the information you furnish is confidential. The information on your report form may be seen only by sworn Census employees and will be used only in statistical totals after combination with information provided by other feedlots.

If actual figures are not readily available from your records, estimates are acceptable.

The first eight digits in the line of numbers above your address are your Census File Number. If you receive more than one copy of this form, and the file numbers are different, please complete one copy of this form, mark all extra copies "Duplicate" and return all copies to us in the same envelope. In that way we can eliminate duplications from our mailing list and prevent any unnecessary followup requests from being sent to you.

Please reply within 10 days. Use the enclosed preaddressed envelope to expedite handling of your census report upon receipt.

Thank you for your cooperation.

Sincerely,

Vincent P Barabba

VINCENT P. BARABBA
Director
Bureau of the Census

Enclosure

Section 1 FEEDLOT OPERATIONS

1. At any time during 1974 did the addressee (or any of its subsidiaries) have any cattle feedlot operations?

☐ No – *Skip to item 2*

☐ Yes – *Complete items a–d and item 2*

a. What is the one-time capacity of the feedlot(s)? +501 _____ Number of head

b. How many cattle (including custom fed) were marketed from the feedlot(s) in 1974? . . . . . +502 _____ Number of head

c. What percentage of the cattle marketed from the feedlot(s) in 1974 were custom fed for others? . . . . +503 _____ Percent

d. For how many participants, investors, individuals, or groups of individuals did you feed cattle on a custom basis in 1974? . . . . . +504 _____ Number

2. At any time during 1974 did the addressee or any of its subsidiaries have any other livestock feeder operations? . . .

☐ Yes – *Complete columns a and b below*

☐ No – *Go to Section 2*

Kinds of livestock (a)	One-time capacity of the feedlot(s) (b)
Hogs and pigs	+505
Sheep	+506
Other – *Specify*	+507
	+508
	+509

Section 2 PERSON PREPARING THIS REPORT

1. Name – *Please print*	2. Date	3. Telephone	
		Area code	Number

Remarks – If more space is needed, attach a separate piece of paper

O.M.B. No. 41-S74008; Approval Expires December 31, 1975

NOTICE – Response to this inquiry is required by law (Title 13, U.S. Code). By the same law your report to the Census Bureau is confidential. It may be seen only by sworn Census employees and may be used only for statistical purposes. This census report cannot be used for purposes of taxation, investigation, or regulation. The law also provides that copies retained in your files are immune from legal process.

FORM 74-A31 (9-5-75)

U.S. DEPT. OF COMMERCE
BUREAU OF THE CENSUS

SUPPLEMENTARY SURVEY OF RELATED AND OTHER BUSINESS ACTIVITIES

1974 CENSUS OF AGRICULTURE

In correspondence pertaining to this report, please refer to this Census File Number

(Please correct any error in name and address including ZIP code)

Return your completed report within 10 days to

Bureau of the Census
1201 East Tenth Street
Jeffersonville, Indiana 47130

CENSUS USE ONLY	+101	+102	+103	+104

Dear Friend:

This survey is a part of the 1974 Census of Agriculture. It is being sent only to companies that were reported as having had both agricultural and other business activities in 1974. These data are needed to provide factual information about enterprises that combine agricultural and nonagricultural activities under the same management.

Your response is required by law (Title 13, United States Code). The same law provides that the information you furnish is confidential. The information on your report form may be seen only by sworn Census employees and will be used only in statistical totals after combination with information provided by other similar organizations.

If actual figures are not readily available from your records, estimates are acceptable.

The first 8 digits in the line of numbers above your address are your Census File Number. If you receive more than one copy of this form and the file numbers are different, please complete one copy of this form, mark all extra copies "Duplicate," and return all copies to us in the same envelope. In that way we can eliminate the duplications from our mailing list and prevent any unnecessary followup requests from being sent to you.

Please reply within 10 days. Use the enclosed preaddressed envelope to expedite handling of your census report upon receipt.

Thank you for your cooperation.

Sincerely,

Vincent P Barabba

VINCENT P. BARABBA
Director
Bureau of the Census

Enclosures

Section 1 AGRICULTURE RELATED AND OTHER BUSINESS ACTIVITIES DURING 1974

Did the addressee receive $50,000 or more estimated gross receipts from business activities other than agricultural production in 1974? *Include activities of any associated or subsidiary companies.*

☐ YES – *Complete this section* ☐ NO – *Skip to Section 2 below*

Part A – Agricultural Related Production, Processing, and Supplying Activities

1. Did the addressee, or any of its subsidiaries –

		NO	YES – *If YES, specify what commodities or products*
a. Produce and supply any farm inputs to its own farming/ranching operations?	+401	2 ☐	1 ☐ _____
b. Process any farm products from its own farming/ranching operations?	+402	2 ☐	1 ☐ _____

Part B – Agricultural Related Contractual Activities

1. Did the addressee, or any of its subsidiaries, have any of the following types of contracts with farmers/ranchers or others producing farm products?

		NO	YES – *If YES, specify what commodities*
a. Contracts to produce specific commodities	+403	2 ☐	1 ☐ _____
b. Contracts to purchase farm products for future delivery	+404	2 ☐	1 ☐ _____
c. Forward booking contracts to provide farm supplies such as feed or fertilizer	+405	2 ☐	1 ☐ _____

Part C – Kinds of Other Activities

Report all types of manufacturing, processing, wholesaling, retailing, and other functions performed by the addressee or any of its subsidiaries in 1974 for both agricultural and non-agricultural activities. For example, if the firm sold mainly (90 percent or more of gross receipts) feed, seed, and fertilizer but also sold a few appliances (refrigerators, TV's, radios, etc.), the box in column (a) opposite item 1a should be marked and "feed, seed, and fertilizer" written in column (b) with the appropriate box marked in column (c) to show the estimated annual gross receipts. If the sales of appliances accounted for more than 10 percent of the gross receipts, that activity should be reported as a separate item on line 2b.

Kind of business activity *Mark (X) each type of activity in which this firm was engaged during 1974, then complete columns (b) and (c).* (a)		Principal product, kind of retail or wholesale business, type of service, etc. *List three or less* (b)	Estimated annual gross receipts Include value of products transferred to other establishments, plants, or branches of this organization *Mark (X) only one* (c)				
			Less than $50,000	$50,000 – $99,999	$100,000 – $499,999	$500,000 – $999,999	$1,000,000 or more
1. RELATED TO AGRICULTURE							
a. Manufacture, distribution, sale of farm supplies (feed, fertilizer, farm machinery, seed, etc.)	+406 1 ☐	Product, business	-1 1 ☐	2 ☐	3 ☐	4 ☐	5 ☐
		Product	-1				

b. Processing of crops, poultry, livestock (slaughter plant, meat packing, processing, canning, milling)	+407 1 ☐		1 ☐	2 ☐	3 ☐	4 ☐	5 ☐
c. Wholesaling, retailing of farm products (grain elevators, livestock auctions, produce markets, other food stores including supermarkets, etc.)	+408 1 ☐	Product, business	-1 1 ☐	2 ☐	3 ☐	4 ☐	5 ☐
d. Other activities related to farm products Specify _____	+409 1 ☐	Product, business, service, etc.	-1 1 ☐	2 ☐	3 ☐	4 ☐	5 ☐
2. UNRELATED ACTIVITIES a. Manufacture of non-agricultural products	+410 1 ☐	Product	-1 1 ☐	2 ☐	3 ☐	4 ☐	5 ☐
b. Wholesaling, retailing of non-agricultural products.	+411 1 ☐	Product, business	-1 1 ☐	2 ☐	3 ☐	4 ☐	5 ☐
c. Services (insurance, banking, etc.)	+412 1 ☐	Product, business, service	-1 1 ☐	2 ☐	3 ☐	4 ☐	5 ☐
d. Other business activities.	+413 1 ☐	Product, business, service, etc.	-1 1 ☐	2 ☐	3 ☐	4 ☐	5 ☐

Section 2 PERSON PREPARING THIS REPORT

1. Name – *Please print*	2. Date	3. Telephone	
		Area code	Number

Remarks – If more space is needed, continue on reverse side

FORM 74-A31 (9-5-75)

DUE DATE: 5 DAYS AFTER RECEIPT OF FORM O.M.B. No. 41-S76086; Approval Expires December 1977

NOTICE – Response to this inquiry is required by law, (title 13, U.S. Code). By the same law YOUR REPORT TO THE CENSUS BUREAU IS CONFIDENTIAL. It may be seen only by sworn Census employees and may be used only for statistical purposes. Your report CANNOT be used for purposes of taxation, investigation, or regulation. The law also provides that copies retained in your files are immune from legal process.

FORM **74-A33**
(3-21-77)

U.S. DEPARTMENT OF COMMERCE
BUREAU OF THE CENSUS

(Please correct any error in name and address including ZIP code)

SURVEY OF FARM OR RANCH PARTNERSHIP OPERATIONS

RETURN COMPLETED FORM TO: Bureau of the Census, 1201 East Tenth Street, Jeffersonville, Indiana 47132

CENSUS USE ONLY	010	011	012

1. Was the farm or ranch operated by the persons listed on the address label operated as a partnership (including family partnership) in 1976? 021
1 ☐ Yes – *Complete items 2 through 11*
2 ☐ No – ***SKIP to item 12***

2a. Did this partnership exist before it began farming or ranching? 022
1 ☐ Yes
2 ☐ No

b. Were any of the partners farming or ranching at the time this partnership was formed? 023
1 ☐ Yes
2 ☐ No

c. In what year did this partnership begin farming or ranching? 024
19 _____

3. What type of partnership is this?
Mark (X) ONE only

025
1 ☐ Legal partnership (legal document drawn up by lawyers)
2 ☐ Other form of written agreement binding on the partners
3 ☐ Oral agreement only
4 ☐ Other arrangement – *Describe*

4a. Are there limited partners in this partnership? 026
(A limited partnership is a partnership permitted by State statute which allows the limited partner to contribute capital but not participate in management. The limited partner receives a share of the profits or losses but cannot participate in the management of the business. His risk is limited to his capital investment. The general partners have control of the business and their liability is unlimited.)
1 ☐ Yes – *Complete b and c*
2 ☐ No – ***SKIP to item 5***

b. How many limited partners are in this partnership? . . . 027
_____ Number of limited partners

c. Who is/are the general partner(s)? 028
Mark (X) ONE only
1 ☐ One or more individuals
2 ☐ A corporation
3 ☐ Other – *Describe*
_____

5. What changes are expected in the organization of this partnership during 1977, 1978, and 1979?

Mark (X) all answers that apply

029
1 ☐ None, will continue present arrangement
2 ☐ Add more partners
3 ☐ Decrease number of partners
4 ☐ File articles of incorporation 030
Expected number of shareholders . . . . . _____
5 ☐ Change to sole proprietorship
6 ☐ Discontinue business
7 ☐ Other plans – *Describe*
_____

6. What would happen to this partnership if one or more of the partners withdraw or die?

035
1 ☐ Continue with remaining partners, heirs, or add new partners
2 ☐ Dissolve and distribute the shares of the partnership
3 ☐ No plans or provisions made
4 ☐ Other – *Describe*
_____

7a. How many partners were involved in this farm or ranch business in 1976?	040 _____ Number of partners
b. How many different households did these partners represent?	041 _____ Number of households
c. How many of these partners were related by blood or marriage?	042 _____ Number of partners related **OR** 043 ☐ None

8. Household characteristics of the partners

Give the following information for each partner. (If more than 5, list only the principal partners.)

	Partner #1	Partner #2	Partner #3,	Partner #4	Partner #5
a. Approximate age of each partner	050 _____	060 _____	070 _____	080 _____	090 _____
b. **Is the partner the head of his/her household?** . . .	051 1 ☐ Yes 2 ☐ No	061 1 ☐ Yes 2 ☐ No	071 1 ☐ Yes 2 ☐ No	081 1 ☐ Yes 2 ☐ No	091 1 ☐ Yes 2 ☐ No
c. **Was the sale of agricultural products from the partnership farm or ranch the principal source of income for the partner and family in 1976?**	052 1 ☐ Yes 2 ☐ No	062 1 ☐ Yes 2 ☐ No	072 1 ☐ Yes 2 ☐ No	082 1 ☐ Yes 2 ☐ No	092 1 ☐ Yes 2 ☐ No
d. **Did the partner spend 50 percent or more of his/her work time on this farm or ranch in 1976?**	053 1 ☐ Yes 2 ☐ No	063 1 ☐ Yes 2 ☐ No	073 1 ☐ Yes 2 ☐ No	083 1 ☐ Yes 2 ☐ No	093 1 ☐ Yes 2 ☐ No
e. **Did the partner work OFF this farm or ranch for wage or salary, or at his/her own business or profession for 100 days or more in 1976?**	054 1 ☐ Yes 2 ☐ No	064 1 ☐ Yes 2 ☐ No	074 1 ☐ Yes 2 ☐ No	084 1 ☐ Yes 2 ☐ No	094 1 ☐ Yes 2 ☐ No
f. **Did any partner operate any other farms or ranches (outside of this partnership), or belong to any other farming/ranching partnerships or corporations in 1976?**	055 1 ☐ Yes 2 ☐ No	065 1 ☐ Yes 2 ☐ No	075 1 ☐ Yes 2 ☐ No	085 1 ☐ Yes 2 ☐ No	095 1 ☐ Yes 2 ☐ No

9. Partnership operation

a. Regardless of ownership, report the total market value of the assets listed below which were controlled by this partnership and used in this farm or ranch business; then estimate the percentage of these assets that are owned by individual partners in column (b), the partnership in column (c), or others who are not members of the partnership in column (d).

ASSETS USED IN THIS FARM OR RANCH BUSINESS	Estimated total market value of assets on December 31, 1976 (Dollars only) (a)	PERCENTAGE OF TOTAL ASSETS (Columns (b) + (c) + (d) should equal 100%) Percentage owned individually by one or more members of this partnership (b)	Percentage owned by partnership (c)	Percentage owned by others not members of partnership (Include rented or leased assets) (d)	TOTAL PERCENT (e)
(1) Land and buildings (Include rented land)	101 $	102 %	103 %	104 %	100%
(2) Farm machinery and equipment (Include leased machinery and equipment.)	111 $	112 %	113 %	114 %	100%
(3) Livestock and poultry on hand	121 $	122 %	123 %	124 %	100%

b. Estimate below the percentages of operating expenses contributed by individual partners in column (a), by the partnership in column (b), or by others who are not members of the partnership in column (c).

OPERATING EXPENSES FOR PRODUCTION OF –	PERCENTAGE OF TOTAL OPERATING EXPENSES PROVIDED (Columns (a) + (b) + (c) should equal 100%) Percentage contributed individually by one or more of the partners (a)	Percentage contributed by partnership (b)	Percentage contributed by others not members of partnership (c)	TOTAL PERCENT (d)
(1) Crops	131 %	132 %	133 %	100%
(2) Livestock and poultry	141 %	142 %	143 %	100%

c. Estimate below the percentages of total labor and management provided by the partners in column (a), or hired from outside the partnership in column (b).

	PERCENTAGE OF TOTAL LABOR AND MANAGEMENT (Columns (a) + (b) should equal 100%) Percentage provided by partners (a)	Percentage hired from outside partnership (b)	TOTAL PERCENT (c)
(1) Labor	151 %	153 %	100%
(2) Management	161 %	163 %	100%

10. In 1976 did THIS PARTNERSHIP or ANY PARTNER have any business interests other than farming/ranching; for example, own or manage a nonfarm business? → 201 1 ☐ Yes – *Answer questions in columns (a) and (b) below* 2 ☐ No – ***SKIP to item 11***

OTHER BUSINESS ACTIVITIES	**Did THIS PARTNERSHIP engage in any of the following activities?** (a)	**Did ANY PARTNER engage in any of the following activities or have principal interest in another firm outside of this partnership?** (b)
RELATED TO AGRICULTURE		
(1) Manufacture, distribution, sale of farm supplies (feed, fertilizer, farm machinery, etc.)	202 1 ☐ Yes 2 ☐ No	203 1 ☐ Yes 2 ☐ No
(2) Processing of crops, poultry, livestock (slaughter plant, meat packing, processing, canning, milling)	204 1 ☐ Yes 2 ☐ No	205 1 ☐ Yes 2 ☐ No

(3) Wholesaling, retailing of farm products (grain elevators, livestock auctions, produce markets, other food stores including supermarkets, etc.)	206 1 ☐ Yes 2 ☐ No	207 1 ☐ Yes 2 ☐ No
(4) Other activities related to farm products – *Specify* _____	208 1 ☐ Yes 2 ☐ No	209 1 ☐ Yes 2 ☐ No
NONAGRICULTURAL		
(5) Manufacture of nonagricultural products	210 1 ☐ Yes 2 ☐ No	211 1 ☐ Yes 2 ☐ No
(6) Wholesaling, retailing of nonagricultural products	212 1 ☐ Yes 2 ☐ No	213 1 ☐ Yes 2 ☐ No
(7) Services (insurance, banking, etc.)	214 1 ☐ Yes 2 ☐ No	215 1 ☐ Yes 2 ☐ No
(8) Other business activities – *Specify* _____	216 1 ☐ Yes 2 ☐ No	217 1 ☐ Yes 2 ☐ No
(9) What were the total estimated annual gross receipts for all nonfarm activities of this partnership which are marked "Yes" under items (1) through (8) above? *Mark (X) ONE only*	218 1 ☐ Less than $50,000 2 ☐ $50,000–$99,999 3 ☐ $100,000–$499,999 4 ☐ $500,000–$999,999 5 ☐ $1,000,000 or more	

11. Partnerships have an option of filing a partnership information return (IRS Form 1065) for Federal income tax purposes. **Was such a return filed for this partnership in 1975?**

219 1 ☐ Yes 2 ☐ No } ***SKIP to item 13***

12a. Was the farm or ranch operated as a partnership in 1975?

220 1 ☐ Yes – *Answer b* 2 ☐ No – *Complete item 13 and return the form*

b. Why was the partnership dissolved?

Mark (X) one answer; then complete item 13 and return the form.

221
1 ☐ Incorporated
Number of shareholders . . . _____ 222
2 ☐ Changed to sole proprietorship
3 ☐ Discontinued business
4 ☐ Other – *Describe* _____

13. Person completing this form (*Please print*)

Name	Date 223	Telephone	
		Area code 224	Number

Remarks

Form Approved: O.M.B. No. 40-S77019

FORM 74-A70
(9-20-77)

U.S. DEPARTMENT OF COMMERCE
BUREAU OF THE CENSUS

PRODUCER QUESTIONNAIRE ON CONTRACTS OR BINDING AGREEMENTS FOR FEEDER AND/OR STOCKER CATTLE

70

(Please correct any error in name and address including ZIP code)

NOTICE – Response to this inquiry is required by law (title 13, U.S. Code). By the same law YOUR REPORT TO THE CENSUS BUREAU IS CONFIDENTIAL. It may be seen only by sworn Census employees and may be used only for statistical purposes. Your report CANNOT be used for purposes of taxation, investigation, or regulation. The law also provides that copies retained in your files are immune from legal process.

Complete this report and RETURN TO

BUREAU OF THE CENSUS
1201 East Tenth Street
Jeffersonville, Indiana 47132

CENSUS USE ONLY			
011	012	013	014

FROM THE DIRECTOR
BUREAU OF THE CENSUS

We need your help in completing this report on contracts and agreements which are used for the production and marketing of selected agricultural products. In order to minimize the reporting burden on the Nation's farmers, this request is being mailed to only a sample of the farming operations which were included in the 1974 Census of Agriculture. Since your operation is among the sample selected to represent all contractual arrangements, your response is very important to the successful completion of the survey.

Specialized information is needed about the extent and use of production and marketing contracts in our Nation's agriculture. At present, little is known about the characteristics and types of arrangements and the effect they have on individual farming activities and marketing.

Please complete this report form for any contract or agreement you had in 1977. Most questions on the report can be answered readily by marking a "Yes" or "No," making an "X" in an appropriate box, or reporting estimates and percentages where actual figures are not readily available. We ask that you reply within 7 days; a preaddressed envelope is provided for your convenience.

The Contract Survey is part of the 1974 Census of Agriculture program which is required by title 13, United States Code, and is being taken in cooperation with the Economic Research Service of the U.S. Department of Agriculture which will use statistical totals in its work. Accordingly, under provisions of this title, your individual response is required by law and must be kept confidential, and will be seen only by sworn Census employees.

Your cooperation in helping us to complete the survey economically and quickly is most appreciated.

Sincerely,

MANUEL D. PLOTKIN

Enclosure

Section I

1. **In 1977 did you have any CONTRACT or BINDING AGREEMENT to produce or market any FEEDER and/or STOCKER CATTLE on this farm or ranch?**

   Include only oral or written agreements made more than 30 days prior to delivery. Do not include FUTURES contracts traded through organized commodity exchanges.

   015
   1 ☐ Yes – *Please complete this report form*
   2 ☐ No – *Please complete sections X and XI and return this form to the Bureau of the Census*

2. Explain the operation for producing the cattle sold under contract from your farm or ranch.

   Mark (X) all that apply.

   016
   1 ☐ Produced as a part of the cow-calf operation on your farm
   2 ☐ Produced as a part of the cow-calf operation on your farm and pastured as stockers on your farm
   3 ☐ Purchased and pastured as stockers on your farm or ranch

***NOTE:** If you had feeder and/or stocker cattle contracts with more than one contractor in 1977, direct your responses to the contract that represents the **LARGEST QUANTITY** of your production.*

Section II – TIMING OF CONTRACT AGREEMENT

Mark (X) the box which best applies for questions 1 through 5 below.

Mark (X) only ONE box for each question

	Code	Before production started	During production period	At delivery or within one week	After the product was marketed	Not applicable
		1	2	3	4	5
1. When was contract agreed upon or validated?	020	☐	☐	☐	(NA)	(NA)
2. When was price of product or payment agreed upon?	021	☐	☐	☐	☐	(NA)
3. When was part cash payment received?	022	☐	☐	☐	☐	☐
4. When is final cash payment received?	023	☐	☐	☐	☐	(NA)
5. When did contractor assume ownership of product?	024	☐	☐	☐	☐	(NA)

Section III – TERMS OF CONTRACT

Listed below (items 1–12) are various items which are involved in production and marketing of feeder and/or stocker cattle.

Mark(X) the appropriate columns for questions A and B

A. Determined by?

Mark (X) only ONE box for each item.

	Code	Contractor only	You, the producer	You and contractor jointly	A producer organization	**B. Were items 1–12 specified in contract?** Yes	No
		1	2	3	4	5	6
1. Number produced	031	☐	☐	☐	☐	☐	☐
2. Breeding program	032	☐	☐	☐	☐	☐	☐
3. Breed or type of calf to be raised	033	☐	☐	☐	☐	☐	☐
4. Amount of feed to be used	034	☐	☐	☐	☐	☐	☐
5. Analysis of feed to be used	035	☐	☐	☐	☐	☐	☐
6. Special type of equipment to be used	036	☐	☐	☐	☐	☐	☐
7. Frequency and/or extent of disease, pest, and/or parasite control	037	☐	☐	☐	☐	☐	☐
8. Type of disease, pest, and/or parasite control to use	038	☐	☐	☐	☐	☐	☐
9. Ending weight	039	☐	☐	☐	☐	☐	☐
10. Production practices other than disease, pest, and/or parasite control	040	☐	☐	☐	☐	☐	☐
11. Price terms	042	☐	☐	☐	☐	☐	☐
12. Other – *Specify* _____	043	☐	☐	☐	☐	☐	☐

Section IV – Who FURNISHES the PRODUCTION ITEMS listed below?

Mark (X) the appropriate columns for questions A–D for each item

	Code	A. Does item apply? Yes (1)	A. No (2)	B. Does contract specify who furnishes item? Yes (3)	B. No (4)	C. What percent of item is furnished by – You (5)	C. Contractor (6)	D. How did you pay for items furnished by the contractor? No charge (7)	Open account (8)	Cash on delivery (9)
1. Breeding stock	051	☐	☐	☐	☐	%	%	☐	☐	☐
2. Feed	052	☐	☐	☐	☐	%	%	☐	☐	☐
3. Chemicals for disease and pest control	053	☐	☐	☐	☐	%	%	☐	☐	☐
4. Labor	054	☐	☐	☐	☐	%	%	☐	☐	☐
5. Transportation	056	☐	☐	☐	☐	%	%	☐	☐	☐
6. Technical assistance	058	☐	☐	☐	☐	%	%	☐	☐	☐
7. Machinery and/or equipment	059	☐	☐	☐	☐	%	%	☐	☐	☐
8. Other – *Specify* _____	061	☐	☐	☐	☐	%	%	☐	☐	☐

E. Did the contractor provide any additional financial assistance (including cash advances) that was not related to the specific inputs listed above? 062

1 ☐ Yes – *Specify kind* _____

2 ☐ No

Section V – PAYMENT DETERMINATION

1. How was the payment you received from the contractor determined? 071

Mark (X) one box

1 ☐ Open market price at time of delivery
2 ☐ From open market price at time contract was entered into
3 ☐ From Futures market price
4 ☐ From price negotiated by the contractor when he sells the product
5 ☐ By negotiation with contractor – not based on any quoted or market price
6 ☐ Value of production items and services furnished by you
7 ☐ Set by contractor without negotiation
8 ☐ Other – *Specify* _____

Section VI – ORIGIN OF CONTRACT

1. How long have you produced cattle under contract? 081

1 ☐ 1–5 years
2 ☐ 6–10 years
3 ☐ More than 10 years

2. How long have you produced cattle for your present contractor? 082

1 ☐ 1–5 years
2 ☐ 6–10 years
3 ☐ More than 10 years

3. Were there any other cattle contractors available with whom you might have negotiated? 083

1 ☐ Yes – *Complete 3a and 3b*
2 ☐ No – *Skip to question 4*
3 ☐ Don't know – *Skip to question 4*

a. Do you know the key provisions of the contracts they offered? 084

1 ☐ Yes
2 ☐ No

b. Did you negotiate or bargain with more than one contractor? 085

1 ☐ Yes
2 ☐ No

4. Would you have produced cattle without a contract? 086

1 ☐ Yes
2 ☐ No

Section VII – CONTRACT PROVISIONS FOR VARIATION IN NUMBER OR QUALITY OF FEEDER AND/OR STOCKER CATTLE PRODUCED

Listed below are consequences that may have been faced when the NUMBER and/or QUALITY of stocker and/or feeder cattle produced was different from that specified in the contract.

Mark (X) those that apply

A. If NUMBER of cattle produced had been LESS than called for by the contract – 091

1. The contractor would have accepted the cattle delivered as fulfillment of the contract ☐ 1
2. I would have purchased the deficit amount to fulfill the agreement ☐ 2
3. I would have made a cash payment to fulfill the contract ☐ 3
4. The contract would have been invalidated ☐ 4
5. The contract included a "Natural disaster" or "Act of God" clause which would have eliminated or reduced the obligation to deliver or produce cattle because of factors beyond my control ☐ 5
6. There was no provision to cover this situation ☐ 6
7. Other – *Specify* _____ ☐ 7

B. If NUMBER of cattle produced had been MORE than called for by the contract – 092

1. No payment would have been received for the excess produced ☐ 1
2. The excess would have been sold on the open market ☐ 2
3. I would have received a reduced price or payment from the contractor for the excess produced ☐ 3
4. The excess would have been offered to the contractor first; then sold on open market ☐ 4
5. I would have received an incentive or premium payment from the contractor ☐ 6
6. There was no provision to cover this situation ☐ 7
7. Other – *Specify* _____ ☐ 8

C. If the QUALITY of cattle produced had been LOWER than called for by the contract – 094

1. The contractor would have accepted the cattle delivered as fulfillment of the contract ☐ 1
2. I would have made a cash payment to fulfill the contract ☐ 2
3. No payment would have been received for inferior cattle ☐ 3
4. The contract would have been invalidated ☐ 4
5. The contract included a "Natural disaster" or "Act of God" clause which would have eliminated or reduced the obligation to deliver or produce cattle because of factors beyond my control ☐ 5
6. I would have received a price or payment from the contractor based on the quality actually delivered ☐ 6
7. The cattle would have been sold on the open market ☐ 7
8. The cattle would have been offered to the contractor first; then sold on the open market ☐ 9
9. There was no provision to cover this situation 095 ☐ 10
10. Other – *Specify* _____ ☐ 11

D. If the QUALITY of cattle produced had been HIGHER than called for by the contract – 096

1. No additional payment would have been received other than specified in the contract ☐ 1
2. I would have received an incentive or premium payment from the contractor ☐ 2
3. The cattle would have been sold on the open market ☐ 3
4. The cattle would have been offered to the contractor first; then sold on the open market ☐ 4
5. There was no provision to cover this situation ☐ 5
6. Other – *Specify* _____ ☐ 6

Section VIII – OTHER CONTRACT CHARACTERISTICS

Mark (X) Yes, No, or Don't know for each item 1–12

	Code	Yes 1	No 2	Don't know 3
1. Was the contract or agreement in writing?	101	☐	☐	(NA)
2a. Did the contract or agreement cover more than one season or production period?	102	☐	☐	☐
b. If Yes in 2a, how many seasons or periods were covered? _____	103			
3. Did the contract or agreement specify a specific number of cattle?	104	☐	☐	☐
4. Was your product pooled with that of other producers before a final price or payment was determined?	105	☐	☐	☐
5. Was the product under a State or Federal market order?	106	☐	☐	☐
6a. Was the contractor a cooperative?	107	☐	☐	☐
b. If Yes in item 6a, were you a member of the cooperative?	108	☐	☐	(NA)

7a. Was the contract or agreement associated with a joint venture between two or more cooperatives or a cooperative and another firm?	109	☐	☐	☐
b. If Yes in 7a, was your operation a part of this joint venture?	110	☐	☐	(NA)
8a. Was a bargaining association involved in negotiating or implementing the contract?	111	☐	☐	☐
b. If Yes in 8a, were you a member of this bargaining association?	112	☐	☐	(NA)
9a. Did the contractor assist you with supply, demand, and/or price outlook information?	113	☐	☐	☐
b. If Yes in 9a, was this your main source of market information?	114	☐	☐	(NA)
10. Were you generally satisfied with the production terms of your contract or agreement?	115	☐	☐	☐
11. Were you generally satisfied with the marketing or price terms of your contract or agreement?	116	☐	☐	☐
12. Do you plan to continue and/or expand the use of contracts or agreements in the production or marketing of your farm products?	117	☐	☐	☐

Section IX – TYPE OR ORGANIZATION OF FARM BUSINESS AND FARM INCOME

1. What type of organization best describes your farm business?

Mark (X) one

121
1 ☐ Individual or family operation (sole proprietorship)
2 ☐ Partnership operation including family partnerships
3 ☐ Corporation, including family corporations
4 ☐ Other, such as cooperative, estate, or trust, etc.

2. What was the primary business of the contractor?

Mark (X) one

122
1 ☐ Farmer or rancher
2 ☐ Packer or packer buyer
3 ☐ Cattle dealer
4 ☐ Other – *Specify* _____

3. What is the expected number you will produce and value of your sales of feeder and/or stocker cattle for 1977?

	Number produced	TOTAL VALUE received for 1977 production of cattle	
a. Total number and value of cattle produced under contracts	124	125 $	.00
b. Total number and value of cattle produced without a contract ☐ None	127	128 $	.00

4. What do you estimate the total gross value to be of all agricultural products sold from your farm or ranch in 1977?

Mark (X) one

129
1 ☐ $500,000 or more
2 ☐ $100,000 to $499,999
3 ☐ $40,000 to $99,999
4 ☐ $10,000 to $39,999
5 ☐ Less than $10,000

5. In your opinion what percentage of the feeder and/or stocker cattle produced in your area or neighborhood was sold or moved under contract during the years 1977, 1972, and 1967?

1977	1972	1967
131	132	133
1 ☐ None	1 ☐ None	1 ☐ None
2 ☐ Less than 25%	2 ☐ Less than 25%	2 ☐ Less than 25%
3 ☐ 25%–49%	3 ☐ 25%–49%	3 ☐ 25%–49%
4 ☐ 50%–74%	4 ☐ 50%–74%	4 ☐ 50%–74%
5 ☐ 75% or more	5 ☐ 75% or more	5 ☐ 75% or more
6 ☐ Don't know	6 ☐ Don't know	6 ☐ Don't know

PLEASE SKIP TO SECTION XI

Section X – TERMINATION OF CONTRACT OR AGREEMENT

What situation best describes how you terminated your contract or agreement?

Mark (X) one

141
1 ☐ Individual decision by me
2 ☐ Group decision involving other producers or an organization
3 ☐ Joint decision between the contractor and me
4 ☐ Decision by the contractor

Remarks – If necessary use a separate sheet of paper

Section XI – PERSON COMPLETING THIS REPORT

Name – *Please print*	Date – *Mo./Day/1977* 151	152 Telephone Area code	Number

O.M.B. No. 41-S75040; Approval Expires December 31, 1976

FORM 74-A90
(5-5-75)

U.S. DEPARTMENT OF COMMERCE
SOCIAL AND ECONOMIC STATISTICS ADMIN.
BUREAU OF THE CENSUS

EVALUATION OF THE 1974 CENSUS OF AGRICULTURE

Please mention the Census File Number (the number in the upper left corner of the address label) if you write to us about this report.

(Please correct any error in name and address including ZIP code)

CENSUS USE ONLY	010	011	012	013	014

NOTICE – Response to this inquiry is required by law (Title 13, U.S. Code). By the same law your report to the Census Bureau is confidential. It may be seen only by sworn Census employees and and may be used only for statistical purposes. Your report cannot be used for purposes of taxation, investigation, or regulation. The law also provides that copies retained in your files are immune from legal process.

Please complete this report and RETURN to

BUREAU OF THE CENSUS
1201 East Tenth Street
Jeffersonville, Indiana 47130

Section 1 ACREAGE and OWNERSHIP as of December 31, 1974

	None	Acres
1. Land owned on December 31, 1974	☐	040
2. Land rented or leased **from** others on December 31, 1974 *(Include land worked on shares or share-cropped for others; leased Federal, State, and railroad land; and land used rent free. Do not include land used on a per-head basis under a grazing permit.)*	☐	050
3. Land rented or leased **to** others on December 31, 1974 *(Include land subleased and land worked on shares or share-cropped by others.)*	☐	060
4. ***Please ADD acres owned (item 1) to acres rented (item 2), then SUBTRACT acres rented to others (item 3), and enter your answer in this space.***		070

5. If you rented land FROM OTHERS (item 2 above), please enter the following information for each landlord.

Name	Address (No. and street, city, State, ZIP code)	Number of acres	Rental arrangements in 1974 *Mark (X) all that apply*			
			Share of crops	Share of livestock or products	Cash as rent	Other arrangements
		071	1 ☐	2 ☐	3 ☐	4 ☐
		072	1 ☐	2 ☐	3 ☐	4 ☐
		073	1 ☐	2 ☐	3 ☐	4 ☐

6. If rented land TO OTHERS (item 3 above), please enter the following information for each renter.

Name	Address (No. and street, city, State, ZIP code)	Number of acres
		074
		075
		076

7. How many acres of the land you rented or leased **from** others (item 2) did you subrent or sublease **to** others? *(Include land rented or leased by you which was worked on shares by others.)* None ☐ 077 _____ Acres

Please read ... All of your 1974 agricultural operations, no matter where located, should be included in this report.

Section 1 **Continued**

8. Did the number of acres you operated change at any time **during 1974**?

☐ Yes – *Complete the following*

☐ No – *Go to Section 2*

Type of change	Mark (X) one		If yes, give number of acres and date of change	
	No	Yes	Acres	Date (Mo./Yr.)
a. Bought additional land			078	1
b. Sold land			079	1
c. Rented land **from** others (*Include rent free land.*)			080	1
d. Rented land **to** others (*Include rent free land.*)			081	1
e. Other changes – *Specify*			082	1
			082	1

Section 2 **LOCATION of agricultural activity in 1974**

1. In what county and State were the largest value of your agricultural products raised or produced?

County _____ State _____

2. Did you have agricultural operations in any other county or counties?

☐ Yes – *Complete the following*

☐ No – *Go to Section 3*

Give names of counties, States, and acres located in each.		
County	State	Acres
		083
		084
		085

Section 3 **OPERATIONAL STATUS** – Your farm may have been included in the agriculture census under a different name or address. The information requested in this section will be used to check the completeness of the census.

1. In the past two years have you received mail at any address other than the one listed in the address label on page 1 of this form? *(Include different ways mail can be addressed to you at your present location.)*

☐ Yes – *Enter other address* →

Number and street		
City	State	ZIP code

☐ No

2. Do you have a Social Security number?

☐ Yes – *Enter number* →

Social Security number

086 ☐☐☐ – ☐☐ – ☐☐☐☐

☐ No

3. Do you have an Employer Identification (EI) Number?

☐ Yes – *Enter number* →

EI Number

087 ☐☐ – ☐☐☐☐☐☐☐

☐ No

4. Mark (X) the box which best describes the operator of this farm.

088
1 ☐ An individual
2 ☐ A partnership
} *Go to item 5*
3 ☐ Corporation, including family corporation – *Skip to item 6*
4 ☐ Other – *Specify type of organization, then skip to item 6* → _____

5. Since **January 1, 1974,** have there been any partners including relatives or other persons, associated with the operation of this place? *(Do not include landlords or tenants listed on page 1.)*

☐ Yes – **Who are they?** – *Fill table below*

☐ No – *Skip to Section 4*

Name	Address (No. and street, city, State, ZIP code)	What is this person's family relationship to the operator of this farm? (For example, parent, son, uncle, or not related.)	Enter description of person, e.g., partner, business assistants, other– *Specify*	What year did this person become associated with this farm?

After completing above table, skip to Section 4

6. Is the **name** and **address** of the corporation or other organization that operates this place the same as that shown in the address label?

☐ Yes – *Go to Section 4*

☐ No – **What is the correct name and address of the corporation that operates this place?**

Name		
Number and street		
City	State	ZIP code

Section 4 **OPERATOR CHARACTERISTICS** – ***Answer questions 1 through 8 for the person in charge of the operation.***
If a corporation answer for the manager.
If a partnership answer for the senior partner.

1. Year you began to operate any part of this place . . . . . 089 _____ Year

2. If you began operating this place on or after January 1, 1973, who operated this place before you? . . . . . .

Name		
Number and street		
City	State	ZIP code

3. Where does the operator, person in charge, of this farm or ranch live? 090
   - 1 ☐ On this place
   - Not on this place:
     - 2 ☐ On another farm
     - 3 ☐ In a rural area, not on a farm
     - 4 ☐ In a city, town, or urban area

4. Operator's age . . . . . 091 _____ Years old

5. Operator's race – *Mark (X) appropriate box* 092
   - 1 ☐ White
   - 2 ☐ Negro or Black
   - 3 ☐ American Indian
   - 4 ☐ Mexican American, Chicano, Mexican (Mexicano), Puerto Rican, Cuban, Central or South American, Other Spanish
   - 5 ☐ Japanese, Chinese, Filipino
   - 11 ☐ Other – *Specify what race* _____

6. **Principal Occupation** – At what occupation did the operator spend the majority (50 percent or more) of his work time in 1974? *(For partnerships, consider all members of the partnership together.)* 093
   - 1 ☐ Farming
   - 2 ☐ Other

7. Number of days operator worked off this place in 1974 *(Include work at a nonfarm job, business, or profession, or on someone else's farm. Do not include exchange farm work.) – Mark (X) the appropriate box.* 094
   - 1 ☐ None
   - 2 ☐ 1–49 days
   - 3 ☐ 50–99 days
   - 4 ☐ 100–149 days
   - 5 ☐ 150–199 days
   - 6 ☐ 200 days or more

8. Was the income which you and your family received from work off the farm and from other sources greater than the total value of agricultural products sold from this place in 1974? 095
   - 1 ☐ Yes
   - 2 ☐ No

Section 5 CROPS HARVESTED FOR ANY PURPOSE FROM THIS PLACE IN 1974

Report all crops harvested. Include crops grown under contract. Be sure to include landlord's share.	None	Acres harvested	Quantity harvested
1. Field corn for grain or seed (*Report quantity on a shelled basis in either* ***bushels or hundredweight.*** *70 lbs. ear corn or 56 lbs. shelled corn=1 bushel shelled corn.*)	☐	101	1 Bushels shelled OR 6 Hundredweight shelled
2. Field corn for silage, cut for green chop or dry fodder, hogged or grazed (*Do not include acres already reported in item 1.*)	☐	104	
3. Sorghums or milo for grain or seed (*Report quantity harvested in either* ***bushels or pounds.***)	☐	111	1 Bushels OR 6 Pounds
4. Sorghums for silage, cut for green chop, dry forage or hay, or hogged or grazed (*Do not include acres already reported in item 3.*)	☐	115	
5. Soybeans for beans	☐	121	1 Bushels
6. Peanuts for nuts	☐	122	1 Pounds
7. Wheat for grain	☐	130	1 Bushels
8. Other small grains for grain – oats, barley, rye, rice, etc. – Specify _____	☐	136	
9. Cotton	☐	151	1 Bales
10. Tobacco – all types	☐	152 /10	1 Pounds
11. Irish potatoes (excluding home use)	☐	153 /10	1 Hundredweight
12. Sweetpotatoes (excluding home use)	☐	154 /10	1 Bushels
13. Hay – all kinds except sorghum hay (*Include grain hay, grass silage, wild hay, etc. If two or more cuttings were made from the same land,* ***REPORT ACRES ONLY ONCE*** *but report total tons of all cuttings.*)	☐	170	1 Tons, dry
14. Vegetables, sweet corn, or melons for sale	☐	240 /10	
15. Land in bearing and nonbearing fruit orchards, citrus or other groves, vineyards, and nut trees of all ages (*Include land on which the fruit crop failed. Do not include abandoned acreages or plantings.*) – Specify _____	☐	301 /10	
16. Berries for sale – Specify _____	☐	401 /10	
17. All other crops (*Include field seeds; sugar crops; nursery products; flowers, etc., grown in the open; sod; etc.*) – Specify _____	☐	430 /10	

	Square feet
18. If any greenhouse products were sold, how many square feet were under glass or other protection?	460

Section 6 LIVESTOCK AND POULTRY

Be sure to report all livestock and poultry on this place on December 31, 1974, no matter who owned them. Include as sold all livestock and poultry fed on a contract or custom basis and taken from this place in 1974.

	None	INVENTORY Number on this place December 31, 1974	Number sold in 1974
1. Hens and pullets of laying age (*Exclude started pullets being raised for sale.*)	☐	601	1
2. Any other chickens 3 months old or older (roosters, started pullets, etc.)	☐	604	1
3. Broilers, fryers, and other meat-type chickens (including capons and roasters)	☐	608	1
4. Cattle and calves of all ages	☐	631	1
a. Beef cows (*Include beef heifers that had calved.*)	☐	632	
b. Milk cows (*Include dry milk cows and milk heifers that had calved.*)	☐	633	
5. Hogs and pigs of all ages	☐	651	1
a. Of the total sold, how many were sold as FEEDER PIGS for further feeding?	☐		2
b. Litters of pigs farrowed on this place between –	None	Number of litters	
(1) December 1, 1973 and May 31, 1974	☐	654	
(2) June 1, 1974 and November 30, 1974	☐	655	
6. Sheep and lambs of all ages	None ☐	661	1
7. Horses and ponies of all ages	☐	670	1
8. Other livestock and poultry – goats, mules, fur-bearing animals, turkeys, ducks, geese, colonies of bees, poultry hatched, fish in captivity except at fish hatcheries, etc.	☐	698	1
Specify what kind _____		699	1
_____		699	1
_____			

Section 7 CONTRACTS

1. At any time during 1974, did you have any CONTRACT, AGREEMENT, or UNDERSTANDING with a dealer, processor, or cooperative to **PRODUCE** any CROPS, LIVESTOCK or LIVESTOCK PRODUCTS, or POULTRY or POULTRY PRODUCTS?

☐ Yes – *Fill table below*

☐ No – *Go to Section 8*

Name of crop, livestock, poultry, or product covered by contract, agreement, or understanding	Name and address of person or business with whom contract was made		
	Name		
	Number and street		
	City	State	ZIP code

Section 8 Value of AGRICULTURAL PRODUCTS SOLD from this place in 1974 before taxes and expenses

Report your best estimates of the value of each of the following groups of products sold from this place. Include value of landlord's and/or contractor's share, estimating if necessary.

	Estimated value of products sold	
	Dollars	Cents
1. Crops and hay sold (*Do not include nursery and greenhouse products.*)	831 $	
2. Nursery and greenhouse products sold	839 $	
3. Forest products sold – firewood, fuelwood, fenceposts, sawlogs, Christmas trees, gum for naval stores, standing timber or trees, maple products, etc.	849 $	
4. Poultry and poultry products (eggs, etc.) sold	852 $	
5. Livestock and livestock products (milk, wool, etc.) sold	858 $	
6. **TOTAL VALUE OF PRODUCTS SOLD including value of landlord's and/or contractor's share** (*Add dollars entered in items 1 through 5 and enter total here.*) →	859 $	

Section 9 INCOME from FARM-RELATED SOURCES IN 1974

(Report amount received before taxes and expenses.)

	None	Farm-related income	
		Dollars	Cents
1. Customwork and other agricultural services provided for farmers and others – plowing, planting, spraying, harvesting, preparation of products for market, etc.	☐	871 $	
2. Recreational services – providing hunting, fishing, picnicking, camping, boarding and lodging, or other recreational facilities on this place	☐	872 $	
3. Payments you received for participation in Government farm programs (*Do not include redeemable loans.*)	☐	873 $	
4. Gross cash rent or share payments received from renting out farm land or payments received from lease or sale of allotments (*Include payments for livestock pastured on a per-head basis, per-month basis, per-pound basis, etc.*)	☐	874 $	
5. Other business or source which is conducted on or CLOSELY RELATED to the AGRICULTURAL OPERATIONS on this place – *Specify kind* _____	☐	875 $	

Section 10 **CENSUS STATUS** – In January 1975, U.S. Census of Agriculture questionnaires were sent to farm operators throughout the United States.

1. Did you receive one of these forms?

☐ No – *Go to Section 11*

☐ Yes – *Enter the name and address on that form or the Census File Number, if available.*

Census File Number		
Name		
Number and street		
City	State	ZIP code

Section 11 **PERSON COMPLETING THIS REPORT**

PLEASE PRINT	Name	Date		Telephone	
		931 Month	Day	932 Area code	Number

Remarks – *Attach separate sheet, if needed.*

☆U.S. GOVERNMENT PRINTING OFFICE: 1979-281-049/1113