

# APPENDIX A.

## Provisions of Title 13, United States Code, Relating to the 1982 Census of Agriculture

### TITLE 13, UNITED STATES CODE—CENSUS

#### CHAPTER 1. ADMINISTRATION

##### Subchapter I—General Provisions

###### §1. Definitions

As used in this title, unless the context requires another meaning or unless it is otherwise provided—

- (1) “Bureau” means the Bureau of the Census;
- (2) “Secretary” means the Secretary of Commerce; and
- (3) “respondent” includes a corporation, company, association, firm, partnership, proprietorship, society, joint stock company, individual, or other organization or entity which reported information, or on behalf of which information was reported, in response to a questionnaire, inquiry, or other request of the Bureau.

###### §2. Bureau of the Census

The Bureau is continued as an agency, within, and under the jurisdiction of, the Department of Commerce.

###### §5. Questionnaires; number, form, and scope of inquiries

The Secretary shall prepare questionnaires, and shall determine the inquiries, and the number, form, and subdivisions thereof, for the statistics, surveys, and censuses provided for in this title.

###### §6. Information from other Federal departments and agencies; acquisition of reports from other governmental and private sources

(a) The Secretary, whenever he considers it advisable, may call upon any other department, agency, or establishment of the Federal Government, or of the government of the District of Columbia, for information pertinent to the work provided for in this title.

(b) The Secretary may acquire, by purchase or otherwise, from States, counties, cities, or other units of government, or their instrumentalities, or from private persons and agencies, such copies of records, reports, and other material as may be required for the efficient and economical conduct of the censuses and surveys provided for in this title.

(c) To the maximum extent possible and consistent with the kind, timeliness, quality and scope of the statistics required, the Secretary shall acquire and use information available from any source referred to in subsection (a) or (b) of this section instead of conducting direct inquiries.

###### §7. Printing; requisitions upon Public Printer; publication of bulletins and reports

The Secretary may make requisition upon the Public Printer for miscellaneous printing necessary to carry out the provisions

of this title. He may further have printed by the Public Printer, in such editions as he deems necessary, preliminary and other census bulletins, and final reports of the results of the several investigations authorized by this title, and may publish and distribute such bulletins and reports.

###### §8. Authenticated transcripts or copies of certain returns; other data; restrictions on use; disposition of fees received

(a) The Secretary may, upon written request, furnish to any respondent, or to the heir, successor, or authorized agent of such respondent, authenticated transcripts or copies of reports (or portions thereof) containing information furnished by, or on behalf of, such respondent in connection with the surveys and census provided for in this title, upon payment of the actual or estimated cost of searching the records and furnishing such transcripts or copies.

(b) Subject to the limitations contained in sections 6(c) and 9 of this title, the Secretary may furnish copies of tabulations and other statistical materials which do not disclose the information reported by, or on behalf of, any particular respondent, and may make special statistical compilations and surveys, for departments, agencies, and establishments of the Federal Government, the government of the District of Columbia, the government of any possession or area (including political subdivisions thereof) referred to in section 191(a) of this title, State or local agencies, or other public and private persons and agencies, upon payment of the actual or estimated cost of such work. In the case of nonprofit agencies or organizations, the Secretary may engage in joint statistical projects, the purpose of which are otherwise authorized by law, but only if the cost of such projects are shared equitably, as determined by the Secretary.

(c) In no case shall information furnished under this section be used to the detriment of any respondent or other person to whom such information relates, except in the prosecution of alleged violations of this title.

(d) All moneys received in payment for work or services enumerated under this section shall be deposited in a separate account which may be used to pay directly the costs of such work or services, to repay appropriations which initially bore all or part of such costs, or to refund excess sums when necessary.

###### §9. Information as confidential; exception

(a) Neither the Secretary, nor any other officer or employee of the Department of Commerce or bureau or agency thereof, may, except as provided in section 8 of this title—

- (1) use the information furnished under the provisions of this title for any purpose other than the statistical purposes for which it is supplied; or
- (2) make any publication whereby the data furnished by any particular establishment or individual under this title can be identified; or

(3) permit anyone other than the sworn officers and employees of the Department or bureau or agency thereof to examine the individual reports.

No department, bureau, agency, officer, or employee of the Government, except the Secretary in carrying out the purposes of this title, shall require, for any reason, copies of census reports which have been retained by any such establishment or individual. Copies of census reports which have been so retained shall be immune from legal process, and shall not, without the consent of the individual or establishment concerned, be admitted as evidence or used for any purpose in any action, suit, or other judicial or administrative proceeding.

(b) The provisions of subsection (a) of this section relating to the confidential treatment of data for particular individuals and establishments, shall not apply to the censuses of governments provided for by subchapter III of chapter 5 of this title, nor to interim current data provided for by subchapter IV of chapter 5 of this title as to the subjects covered by censuses of governments, with respect to any information obtained therefor that is compiled from, or customarily provided in, public records.

## **§12. Mechanical and electronic development**

The Secretary is authorized to have conducted mechanical and electronic development work as he determines is needed to further the functions and duties of carrying out the purposes of this title and may enter into such developmental contracts as he may determine to be in the best interest of the Government.

## **Subchapter II—Officers and Employees**

### **§21. Director of the Census; duties**

The Bureau shall be headed by a Director of the Census, appointed by the President, by and with the advice and consent of the Senate. the Director shall perform such duties as may be imposed upon him by law, regulations, or orders of the Secretary.

### **§22. Qualifications of permanent personnel**

All permanent officers and employees of the Bureau shall be citizens of the United States.

### **§23. Additional officers and employees**

(a) The Secretary may establish, at rates of compensation to be fixed by him without regard to the Classification Act of 1949, as many temporary positions as may be necessary to meet the requirements of the work provided for by law. Bureau employees who are transferred to any such temporary positions shall not lose their permanent civil service status by reason of the transfer. The Secretary may make appointments to such temporary positions in conformity with the civil service laws and rules.

(b) In addition to employees of the Department of Commerce, employees of other departments and independent offices of the Government may, with the consent of the head of the respective department or office, be employed and compensated for field work in connection with the work provided for by law without regard to section 301 of the Dual Compensation Act.

(c) The Secretary may utilize temporary staff, including employees of Federal, State, or local agencies or instrumentalities, and employees of private organizations to assist the Bureau in performing the work authorized by this title, but only if such temporary staff is sworn to observe the limitations imposed by section 9 of this title.

## **§24. Special employment provisions**

(a) The Secretary may utilize the services of nontemporary employees of the Bureau (by assignment, promotion, appointment, detail, or otherwise) in temporary positions established for any census, for not to exceed the period during which appropriations are available for that census. Whenever the Secretary determines that the services of an employee which have been utilized under this section are no longer required in such a temporary position, he may, without regard to the provisions of any other law, return the employee to a continuing position, with rank and compensation not less than that which he held in his last permanent position in the Bureau: *Provided*, That no employee shall, by reason of his service in a temporary position under this subsection, lose the protection of any law or regulation with respect to his separation, suspension, furlough, or reduction in rank or compensation below the level held in his last permanent position in the Bureau. Service by a nontemporary employee in a temporary position under this subsection shall be creditable for step increases (both periodic and longevity) under title VII of the Classification Act of 1949, as amended, as though it were a continuation of service in his last permanent position.

(b) As used in this title with respect to appointments or positions, "temporary" shall be construed to mean not in excess of one year, or not in excess of the specific period during which appropriations are available for the conduct of a particular census, whichever is longer. No employee of the Bureau who holds only a temporary appointment within the meaning of this section shall be considered as other than strictly temporary for purposes of any other provision of law relating to separations, suspensions, or reductions in rank or compensation.

(c) The enlisted men and officers of the uniformed services may be appointed and compensated for service in temporary enumerator positions for the enumeration of personnel of the uniformed services.

(d) The Secretary may fix compensation on a piece-price basis without limitation as to the amount earned per diem, and payments may be made to enumerators for the use of private automobiles on official business without regard to section 4 of the Travel Expense Act of 1949, as amended (5 U.S.C. 837), but at rates not in excess of the rates provided by that Act.

(e) The Secretary may authorize the expenditure of necessary sums for travel expenses of persons selected for appointment for attendance at training courses held by the Department of Commerce with respect to any of the work provided for by law.

(f) Notwithstanding any other provision of law prohibiting the expenditure of public money for telephone service, the Secretary, under such regulations as he shall prescribe, may authorize reimbursement for tolls or charges for telephone service from private residences or private apartments to the extent such charges are determined by the Secretary to have been incurred to facilitate the collection of information in connection with the censuses and surveys authorized by this title.

## **§25. Duties of supervisors, enumerators, and other employees**

(a) Each supervisor shall perform the duties imposed upon him by the Secretary in the enforcement of chapter 5 of this title in accordance with the Secretary's orders and instructions.

(b) Each enumerator or other employee detailed to serve as enumerator shall be charged with the collection in his subdivision of the facts and statistics called for on such schedules as the Secretary determines shall be used by him in connection with any census or survey provided for by chapter 5 of this title.

## **§26. Transportation by contract**

The Secretary may contract with field employees for the rental and use within the continental limits of the United States of means of transportation, other than motorcycle, automobile, or airplane, and for the rental and use outside of the continental United States of any means of transportation, which means may be owned by the field employee. Such rental contracts shall be made without regard to section 4 of the Travel Expense Act of 1949, as amended (5 U.S.C. 837). The rentals shall be at rates equivalent to the prevailing rental rates of the locality. The rental contracts within the continental United States may be entered into only when the use by the field employee of such other means of transportation is safer, more economical, or more advantageous to the Government than use of his motorcycle, automobile, or airplane in conducting the census.

## **CHAPTER 5. CENSUSES**

### **Subchapter II—Population, Housing, Agriculture, Irrigation, Drainage, and Unemployment**

#### **§142. Agriculture, irrigation, and drainage**

(a) The Secretary shall in 1979, in 1983, and in every fifth year beginning after 1983, take a census of agriculture.

(b) In conjunction with the census to be taken under subsection (a) of this section in 1979, in 1988, and every tenth year beginning after 1988, the Secretary shall take a census of irrigation and drainage.

(c) The data collected in each of the censuses taken under this section shall relate to the year immediately preceding the year in which such census is taken.

### **Subchapter V—Geographic Scope, Preliminary and Supplemental Statistics, and Use of Sampling**

#### **§191. Geographic scope of censuses**

(a) Each of the censuses authorized by this chapter shall include each State, the District of Columbia, the Virgin Islands, Guam, the Commonwealth of the Northern Mariana Islands, and the Commonwealth of Puerto Rico, and as may be determined by the Secretary, such other possessions and areas over which the United States exercises jurisdiction, control, or sovereignty. Inclusion of other areas over which the United States exercises jurisdiction or control shall be subject to the concurrence of the Secretary of State.

(b) For censuses taken in the Virgin Islands, Guam, the Commonwealth of the Northern Mariana Islands, or any possession or area not specifically designated in subsection (a) of this section, the Secretary may use census information collected by the Governor or highest ranking Federal official, if such information was obtained in accordance with plans prescribed or approved by the Secretary.

(c) If, pursuant to a determination by the Secretary under subsection (a) of this section, any census is not taken in a possession or area over which the United States exercises jurisdiction, control, or sovereignty, the Secretary may include data obtained from other Federal agencies or government sources in the census report. Any data obtained from foreign governments shall be obtained through the Secretary of State.

## **§193. Preliminary and supplemental statistics**

In advance of, in conjunction with, or after the taking of each census provided for by this chapter, the Secretary may make surveys and collect such preliminary and supplementary statistics related to the main topic of the census as are necessary to the initiation, taking, or completion thereof.

## **§195. Use of sampling**

Except for the determination of population for purposes of apportionment of Representatives in Congress among the several States, the Secretary shall, if he considers it feasible, authorize the use of the statistical method known as "sampling" in carrying out the provisions of this title.

## **§196. Special censuses**

The Secretary may conduct special censuses for the government of any State, or of any county, city, or other political subdivision within a State, for the government of the District of Columbia, and for the government of any possession or area (including political subdivisions thereof) referred to in section 191(a) of this title, on subjects covered by the censuses provided for in this title, upon payment to the Secretary of the actual or estimated cost of each such special census. The results of each special census shall be designated "Official Census Statistics." These statistics may be used in the manner provided by applicable law.

## **CHAPTER 7. OFFENSES AND PENALTIES**

### **Subchapter I—Officers and Employees**

#### **§211. Receiving or securing compensation for appointment of employees**

Whoever—

(1) receives or secures to himself any fee, reward, or compensation as a consideration for the appointment of any person as supervisor, enumerator, clerk, or other officer or employee of the Department of Commerce or bureau or agency thereof, referred to in subchapter II of chapter 1 of this title: or

(2) in any way receives or secures to himself any part of the compensation paid to any person so appointed— shall be fined not more than \$3,000 or imprisoned not more than five years, or both.

#### **§212. Refusal or neglect of employees to perform duties**

Whoever, being an employee referred to in subchapter II of chapter 1 of this title, and having taken and subscribed the oath of office, neglects or refuses, without justifiable cause, to perform the duties enjoined on such employee by this title, shall be fined not more than \$500.

#### **§213. False statements, certificates, and information**

(a) Whoever, being an officer or employee referred to in subchapter II of chapter 1 of this title, willfully and knowingly swears or affirms falsely as to the truth of any statement required to be made or subscribed by him under oath by or under authority of this title, shall be guilty of perjury, and shall be fined not more than \$2,000 or imprisoned not more than five years, or both.

(b) Whoever, being an officer or employee referred to in subchapter II of chapter 1 of this title—

- (1) willfully and knowingly makes a false certificate or fictitious return; or
- (2) knowingly or willfully furnishes or causes to be furnished, or, having been such an officer or employee, knowingly or willfully furnished or caused to be furnished, directly or indirectly, to the Secretary or to any other officer or employee of the Department of Commerce or bureau or agency thereof, any false statement or false information with reference to any inquiry for which he was authorized and required to collect information provided for in this title—

shall be fined not more than \$2,000 or imprisoned not more than five years, or both.

#### **§214. Wrongful disclosure of information**

Whoever, being or having been an employee or staff member referred to in subchapter II of chapter 1 of this title, having taken and subscribed the oath of office, or having sworn to observe the limitations imposed by section 9 of this title, publishes or communicates any information, the disclosure of which is prohibited under the provisions of section 9 of this title, and which comes into his possession by reason of his being employed (or otherwise providing services) under the provisions of this title, shall be fined not more than \$5,000 or imprisoned not more than five years, or both.

### **Subchapter II—Other Persons**

#### **§221. Refusal or neglect to answer questions; false answers**

(a) Whoever, being over eighteen years of age, refuses or willfully neglects, when requested by the Secretary, or by any other authorized officer or employee of the Department of Commerce or bureau or agency thereof acting under the instructions of the Secretary or authorized officer, to answer, to the best of his knowledge, any of the questions on any schedule submitted to him in connection with any census or survey provided for by subchapters I, II, IV, and V of chapter 5 of this title, applying to himself or to the family to which he belongs or is related, or to the farm or farms of which he or his family is the occupant, shall be fined not more than \$100.

(b) Whoever, when answering questions described in subsection (a) of this section, and under the conditions or circumstances described in such subsection, willfully gives any answer that is false, shall be fined not more than \$500.

(c) Notwithstanding any other provision of this title, no person shall be compelled to disclose information relative to his religious beliefs or to membership in a religious body.

#### **§222. Giving suggestions or information with intent to cause inaccurate enumeration of population**

Whoever, either directly or indirectly, offers or renders to an officer or employee of the Department of Commerce or bureau or agency thereof engaged in making an enumeration of population under subchapter II, IV, or V of chapter 5 of this title, any suggestion, advice, information, or assistance of any kind, with the intent or purpose of causing an inaccurate enumeration of population to be made, shall be fined not more than \$1,000 or imprisoned not more than one year, or both.

#### **§223. Refusal, by owners, proprietors, etc., to assist census employees**

Whoever, being the owner, proprietor, manager, superintendent, or agent of any hotel, apartment house, boarding or

lodging house, tenement, or other building, refuses or willfully neglects, when requested by the Secretary or by any other officer or employee of the Department of Commerce or bureau or agency thereof, acting under the instructions of the Secretary, to furnish the names of the occupants of such premises, or to give free ingress thereto and egress therefrom to any duly accredited representative of such Department or bureau or agency thereof, so as to permit the collection of statistics with respect to any census provided for in subchapters I and II of chapter 5 of this title, or any survey authorized by subchapter IV or V of such chapter insofar as such survey relates to any of the subjects for which censuses are provided by such subchapters I and II, including when relevant to the census or survey being taken or made, the proper and correct enumeration of all persons having their usual place of abode in such premises, shall be fined not more than \$500.

#### **§224. Failure to answer questions affecting companies, businesses, religious bodies, and other organizations; false answers**

Whoever, being the owner, official, agent, person in charge, or assistant to the person in charge, of any company, business, institution, establishment, religious body, or organization of any nature whatsoever, neglects or refuses, when requested by the Secretary or other authorized officer or employee of the Department of Commerce or bureau or agency thereof, to answer completely and correctly to the best of his knowledge all questions relating to his company, business, institution, establishment, religious body, or other organization, or to records or statistics in his official custody, contained on any census or other schedule or questionnaire prepared and submitted to him under the authority of this title, shall be fined not more than \$500; and if he willfully gives a false answer to any such question, he shall be fined not more than \$10,000.

#### **§225. Applicability of penal provisions in certain cases**

(a) In connection with any survey conducted by the Secretary or other authorized officer or employee of the Department of Commerce or bureau or agency thereof pursuant to subchapter IV of chapter 5 of this title, the provisions of sections 221, 222, 223, and 224 of this title shall apply—

- (1) with respect to the answering of questions and furnishing of information, only to such inquiries as are within the scope of the schedules and questionnaires and of the type and character heretofore used in connection with the taking of complete censuses, under subchapters I and II of chapter 5 of this title, or in connection with any censuses hereafter taken pursuant to such subchapters;
- (2) only after publication of a determination with reasons there for certified by the Secretary, or by some other authorized officer or employee of the Department of Commerce or bureau or agency thereof with the approval of the Secretary, that the information called for is needed to aid or permit the efficient performance of essential governmental functions or services, or has significant application to the needs of the public, business, or industry and is not publicly available from nongovernmental or other governmental sources;

- (3) in the case of any new survey, only after public notice, given by the Secretary or other authorized officer or

employee of the Department of Commerce or bureau or agency thereof at least thirty days in advance of requesting a return, that such survey is under consideration.

(b) The provisions for imprisonment provided by section 222 of this title shall not apply in connection with any survey conducted pursuant to subchapter II of chapter 3 of this title, or to subchapter IV of chapter 5 of this title.

(c) The provisions of sections 221, 222, 223, and 224 of this title shall not apply to any censuses or surveys of governments provided for by subchapters III and IV of chapter 5 of this title, nor to other surveys provided for by subchapter IV of such chapter which are taken more frequently than annually.

(d) Where the doctrine, teaching, or discipline of any religious denomination or church prohibits the disclosure of information

relative to membership, a refusal, in such circumstances, to furnish such information shall not be an offense under this chapter.

### **Subchapter III—Procedure**

#### **§241. Evidence**

When any request for information, made by the Secretary or other authorized officer or employee of the Department of Commerce or bureau or agency thereof, is made by registered or certified mail or telegram, the return receipt therefor or other written receipt thereof shall be prima facie evidence of an official request in any prosecution under such section.

# APPENDIX B.

## Historical Background

|  | PAGE |
|--|------|
| THE NINETEENTH CENTURY .....             | 68   |
| ORIGINS AND EARLY DEVELOPMENT .....      | 68   |
| THE EXPANSION OF THE CENSUS .....        | 68   |
| THE TWENTIETH CENTURY .....              | 69   |
| GENERAL INFORMATION .....                | 69   |
| SAMPLING .....                           | 70   |
| FOLLOW-ON SAMPLE SURVEYS .....           | 70   |
| REPORT FORM CONTENT AND FORMAT .....     | 70   |
| PROCESSING AND PUBLISHING THE DATA ..... | 71   |
| PROCESSING .....                         | 71   |
| PUBLICATION .....                        | 72   |
| THE FARM DEFINITION .....                | 72   |

### THE NINETEENTH CENTURY

#### Origins and Early Development

The roots of the agricultural census are found in article I, section 2, of the Constitution of the United States, which requires that an "Enumeration" of "the whole Number of free Persons, including those bound to Service for a Term of Years, and excluding Indians not taxed, three-fifths of all other Persons . . . within three Years after the first Meeting of the Congress of the United States, and within every subsequent Term of ten Years . . . ." The purpose of this decennial head-count was to provide for the equitable distribution to each State of taxes and of representation in the House of Representatives. The first such count, or census, was carried out in 1790.

Some members of the Government, and others, saw at once that such an enumeration could be used to gather useful information in addition to simply the number of inhabitants of the country, and James Madison, then a Representative from Virginia, introduced a bill to have more data collected on numbers of people engaged in various arts and professions. While the House approved of the idea, the Senate did not, and the first census merely counted noses.

The explosive growth of the country soon prompted reconsideration of Madison's proposals, and the third decennial census, for 1810, included in the enumeration questions on the kind, quantity, and value of goods manufactured. In the first decades of the 19th century the United States was primarily an agricultural nation, but it was not until the census of 1820 that a question specifically related to agriculture was included, and it asked only how many people were engaged in this activity.

Collection of information on manufacturing continued to expand after 1810, but no attempt was made to collect data on agriculture as a national industry until the sixth decennial census in 1840. That census used a separate "schedule" for items relating to mines, agriculture, commerce, manufactures, etc., which included questions on cereals, various other crops, and livestock. The results were published with the rest of the census data, but were not considered sufficiently detailed or reliable to be useful. The data users of the time soon were demanding that more data be collected, and more attention be paid to ensuring their accuracy.

#### The Expansion of the Census

The results of the 1840 census were so unsatisfactory that both houses of Congress gave particular attention to the organization and data content of the 1850 census. Indeed, a select committee of the House of Representatives recommended the establishment of a permanent statistical office. Although the Senate shared much of the House's concern, it confined itself to suggesting legislation exhorting persons employed in the census to pay stricter attention to their duties. A permanent census office had to wait for another half century. Nevertheless, the 1850 census was markedly more elaborate than earlier enumerations, and is considered the first "modern" census, in that it assumed some of the specialized organization that has since characterized the censuses.

This organization began at the top, with transfer of responsibility for conducting the census from the Department of State to the newly formed Department of the Interior. Expansion of the census resulted in the establishment of six subject areas of data collection, including agriculture, each with a separate list of questions.

The agriculture questionnaire—or "schedule"—was far more detailed than its predecessor, asking the name of the person(s) in each household operating a farm and making relatively detailed inquiries on acreage and farm operations. Questions included quantities produced for 32 crops, wool, dairy products, and the value of livestock and machinery, slaughtered animals, and homemade manufactures.

The 1850 census publications included the total number of farms (by State and for the Nation), and the acreage and value of farm land: There were approximately 1.4 million farms in the United States, with about 294 million acres under cultivation; the total value of farms, buildings, livestock, machinery, and equipment came to nearly \$4 billion.

The agricultural censuses of 1860 and 1870 differed little from that of 1850. The 1870 census publication program, however, introduced the use of maps to present statistical data, in addition to the conventional tables. For 1880, local supervisors, appointed by the President and confirmed by the Senate, were responsible for taking the greatly expanded population and agriculture censuses, and for hiring suitable enumerators. Specialists were assigned to the collection of data on most of the other areas of inquiry, such as manufactures and minerals. The census law of 1879 provided for the appointment of up to 150 local supervisors (there was to be at least 1 for each State or territory, with more apportioned as necessary by the Secretary of the Interior), double the number of judicial marshals previously responsible for the entire field census. This arrangement permitted closer supervision, and, it was hoped, greater accuracy, of the enumeration. The agriculture schedule included new items on tenure, weeks of hired labor, costs for building and maintaining fences, and fertilizer purchased. A number of special questionnaires were used to collect detailed production data on cereals; (for example, 189 inquiries covering six major

cereal crops), meat, tobacco, hops, cotton culture and the cottonseed oil industry, forest products, fruitgrowing and orchards, and sheep and wool. A separate questionnaire was completed for each farm either by an enumerator who specialized in the subject-matter area or by the respondent, who was asked to mail the completed form to the census office.

The agriculture census schedule doubled in length for 1890, with special schedules for certain operations, including new inquiries on agricultural organizations, floriculture, and irrigation. The population census schedule collected data on farm mortgages.

An item asking the race of the farm operator was added to the 1900 agriculture schedule, which was otherwise similar to that of 1890. Agriculture data processing took the first step into the age of automation in the 1900 census, with the introduction of punchcards and electric tabulating machines. These machines tabulated the results of the 1890 population census, and were adapted for the census of agriculture by the development of an automatic sorter (necessary because of the large number of crop cards employed in processing the data) and the use of a new keypunch machine.

## THE TWENTIETH CENTURY

### General Information

**Program development**—All of the first 11 censuses of the United States were conducted by temporary organizations, established a few months before the official census date and disbanded once the data had been collected and published. The 1900 census was the last carried out on the old *ad hoc* basis. By then the limitations of the old system were well known and the advantages of a permanent organization (workload distribution, the capability of carrying out censuses and surveys in other than decennial census years, and enhanced planning capability) had become so obvious that in 1902 Congress authorized the establishment of a permanent census office in the Department of the Interior. The new unit, designated the Bureau of the Census, moved to the newly created Department of Commerce and Labor in 1903. When the Department was divided in 1913, the Bureau was assigned to the Department of Commerce, where it has since remained.

The need for more timely data than were available from decennial censuses had been discussed for years, but nothing was done about it until the establishment of a permanent Bureau with the staffs and facilities in place and available to work between the regular censuses. In 1909, Congress directed that mid-decade censuses be taken of manufactures and agriculture, with the latter to be canvassed in 1915, and every 10th year thereafter. Congress reversed itself in March 1915, by repealing that section of the law calling for the agricultural enumeration in 1915, but, in 1919, again authorized the mid-decade operation, and the first was carried out for 1925. Subsequent censuses of agriculture have been carried out on a 5-year cycle (with some modifications).

In the meantime, a number of specialized censuses were added to the agriculture program—in 1910, a decennial census of irrigation, and in 1920, one of drained land. These two censuses, and the regular agriculture enumeration, remained part of the decennial census program through 1950, while the mid-decade censuses of agriculture, in 1925 and after, continued to be taken in years ending in "5" for the preceding crop year. Special censuses of horticultural specialties have been taken as part of the agriculture census program, but at irregular intervals, i.e.,

as part of the 1890, 1930, 1950, 1959, 1969, and 1978 censuses.

**Reference and enumeration dates**—The censuses of agriculture were carried out concurrently with the censuses of population throughout the 19th and early 20th centuries—once every 10 years in years ending in "0." The inauguration of the mid-decade census in the 1920's resulted in a census of agriculture being conducted every 5 years, in years ending in "0" and "5," collecting production data for the *preceding* year. In 1952 Congress codified the Bureau's operations in Title 13, United States Code, and established the reference periods of the agriculture censuses as years ending in "4" and "9." The other economic censuses also were scheduled for the years between decennial censuses. The agriculture censuses and the drainage and irrigation enumerations for years ending in "9" continued to be taken as part of the decennial census operations. It was evident, however, that there would be significant advantages in having simultaneous agriculture and other economic censuses, thus providing a single "snapshot" of the Nation's economy. In 1972, the Bureau of the Census and the Department of Commerce recommended changing the dates of the census of agriculture to coincide with those of the other economic censuses. Congress enacted Public Law 94-229 in 1976, requiring that censuses of agriculture be conducted for 1978, 1982, and every fifth year thereafter, making them concurrent with the economic censuses.

**Census timing**—Prior to the 1950's the census of agriculture was usually carried out in the first half of the year after the reference year. Agriculture enumerations in decennial census years normally were carried out at the same time as the population census (i.e., April of the census year in 1910 and from 1930 on; the one in 1920 occurred in January) to utilize the extensive field and office staffs already in place. The long lapse between the end of the reference year and the beginning of the agriculture census during the decennial census years was thought to be a significant problem for respondents trying to furnish accurate data. The censuses of 1920, 1925, 1935, and 1945 all were taken in January of the following years, in an attempt to collect data on an entire calendar year as soon as possible after the end of the year. These censuses provided data for a reference period corresponding to that of the U.S. Department of Agriculture crop and livestock estimates, which were issued with reference dates of December 1st and January 1st respectively, but adverse weather in most of the country during the winter months made canvassing very difficult. The censuses for 1954 through 1964 were taken in November of those years to obtain data on production as near the end of the crop year as possible. This was a considerable improvement, but still presented problems with respect to the weather. The adoption of the mail census for 1969 and later years permitted a return to the January census, although data collection often was not completed for several months thereafter due to delays in completing and returning mail report forms. (The time required for completion of a field canvass census of agriculture varied from year to year. For the 1964 Census of Agriculture—the last to employ field enumeration—canvassing was completed within approximately 1 month of the beginning of the census.)

**Enumeration methodologies**—Until 1950 the normal method of conducting an agriculture census was the farm-to-farm canvass. The use of field enumeration techniques had serious drawbacks, most notably their susceptibility to delay through bad weather, particularly noticeable in those years when the census was begun



in January, and problems sandwiching comparatively lengthy interviews into busy farmers' workdays. Further, as conditions changed in the agricultural population and more people not directly involved in full-time agricultural operations took other employment, the pool of available agriculture census enumerators shrank. In addition, the proportion of farm operators not residing on their farms continued to increase, making them more difficult to locate and enumerate by personal interview. For the 1950 census, the Bureau introduced a new technique: interview questionnaires (i.e., the questions were phrased as if they were being asked by an interviewer) were delivered to rural route boxholders, who were asked to complete the report forms and hold them until an enumerator came to pick them up. The system proved moderately successful and was used through the 1964 census.

The Bureau employed a mailout/mailback methodology in its economic censuses beginning with the 1963 enumeration, and decided to use the technique in the 1970 Census of Population and Housing and the 1969 Census of Agriculture. This method enabled farmers to complete their report forms at their convenience, permitted unhurried access to their own records, and gave them the opportunity to review and correct their report forms before turning them over to the Bureau. Address lists were compiled from the 1964 census, Internal Revenue Service, Social Security Administration, and U.S. Department of Agriculture files, and report forms were mailed to each address. The first mailout to farmers was made at the end of December 1969, requesting inventory and production data for that year as of December 31. This made the data collected comparable, in terms of time period covered, to the U.S. Department of Agriculture estimates (see "Census Timing"). Farm operators were asked to complete the forms and mail them back to the Bureau. Field enumeration was still used in Puerto Rico, Guam, the Virgin Islands, the Trust Territory of the Pacific Islands, and American Samoa, and in certain limited followup activities.

The mailout/mailback census had certain problems, primarily difficulties in compiling a complete address list and obtaining timely response from farm operators. Address compilation was a particular problem with respect to smaller farm operations, which are not likely to be included in any of the administrative records lists used to develop the census mail list. Obtaining an adequate response rate to the census is a lengthy process; six or seven mail followups, as well as a telephone enumeration of 70,000 to 100,000 cases, are conducted over a period of several months, to reach acceptable response levels. Since total coverage is virtually impossible, the Bureau measures under-coverage in each census with a coverage evaluation survey carried out after the data collection is complete.

Despite the various problems involved in a mail census, the overall coverage obtained is only marginally lower than the results of the old canvassing methodology. The savings in tax money, as well as the convenience of the technique for the farm operators, are considered to outweigh any drawbacks.

## Sampling

The Bureau introduced sampling—the drawing and analyzing of data to estimate the characteristics of a population, as in this case, farms—in the agriculture census in 1940, when the collected data were sampled for a series of special tabulations. Sampling as an enumeration methodology was introduced in the 1945 census, when county-level data were collected through a conventional all-farms canvass, while selected data at the State level were obtained by sampling. The technique used was an area-segment sample for State-level estimates.

The 1978 census made extensive use of sampling, including the area-segment method. For the 1978 census a "short" form, composed of the "core" items requested of all farms, was used for approximately 75 percent of all addresses in the census mail address file. A "long" form, which included the core items plus additional questions on selected production expenses, financial data, etc., was used for the remaining 25 percent of farms. All "must" and "certainty" cases (i.e., farms with large acreages or value of sales), abnormal (institutional) farms, and a random sample of all other farms, constituted this census sample, which provided county-level estimates for the sample items. The census area-segment sample survey included approximately 6,400 geographic area segments, drawn from the 1970 Census of Population and Housing rural enumeration districts and block groups. The Bureau's field enumeration staff conducted a house-to-house canvass of each area segment just prior to the agriculture census mailout, completing report forms for each identified farm. After completion of the mail and telephone enumeration, the census in-scope address list was matched to the area-segment sample survey in-scope address list, and data from the area sample operations not covered in the census were weighted and tabulated to give State-level estimates of the number and characteristics of farms not included on the census mail list. The survey totals for each State were tabulated into a "pseudo county" and combined with the State totals to provide final State-level statistics.

Sampling in the general agriculture census for 1982 employed a sampling-frame design similar to that of the 1978 census, but budgetary restrictions precluded repeating the area-segment sample survey.

Sampling also is used in the census for the coverage evaluation survey to measure the completeness of the enumeration, and to adjust census statistics to reflect data for nonrespondent operations.

## Follow-On Sample Surveys

Follow-on surveys enable the Bureau to select efficient samples and collect detailed data on relatively narrow areas of interest without adding greatly to overall respondent burden. These surveys are conducted by drawing a sample of farms with specific characteristics from the pool of agriculture census farms. Following the 1954 agriculture census the Bureau carried out a mail sample survey of farm expenditures, and has since included one or more "follow-on" surveys in every census of agriculture through that for 1978. The 1978 program included sample surveys on farm finances, farm and ranch irrigation practices, and farm energy use, as well as the complete census of horticultural specialties, which used a mail list drawn from the list of census respondents. These operations were carried out in early 1980 and used 1979 as the reference year.

Early plans for the 1982 Census of Agriculture included several follow-on surveys, but budget constraints required reductions in total expenditures and that portion of the program was cancelled.

## Report Form Content and Format

**Content**—The census of agriculture involves a continual balancing of two apparently contradictory imperatives—(1) the demand by data users for more detailed data, and (2) the need to keep respondent burden to a minimum to encourage adequate response. Reconciling these objectives requires constant modification of the report-form content and format, and compromises between the need for, and the ability to collect, the data.



During much of the 19th century, changes in the content of the report form, or "schedules," were usually restricted to alterations in the kinds of agricultural production covered and the degree of detail needed. For the most part, simple production quantities and total sales values by product were all that were requested. Things began to get more complicated after the turn of the century. In the 1900 agriculture census, the Bureau asked the race and tenure of farm operators, and other socio-economic items were introduced in the 1920 agriculture census, when a question on hired labor was added. In the 1920's and 1930's, questions were added on whether the farm had electricity and telephone service, together with items on roads servicing the farm, the degree of mechanization of the farm operation, and farm-versus-nonfarm employment and income. More recently, increased need for data on sex, race, and ethnicity led to the addition for 1978 and 1982 of a question on the sex of the operator, and the operator's Spanish/Hispanic background.

Of more specific economic interest, the agriculture censuses have been used to collect information on particular kinds of farms and on questions of special interest to the agriculture community. The 1910 data were used for a study of Southern plantations, while items were added to the report forms (or schedules) for the censuses for 1945 through 1959 to identify "multiple-unit operations" (multiunits) and, in the South, landlord-tenant operations. The 1969 census saw the introduction of inquiries on the business organization of the farm, and of a census of agricultural services until 1982, when Congress directed that no funds be spent for this purpose. The 1978 census collected data on foreign ownership of farm land.

**Format**—Agricultural data were collected in large ledger-type binders for most of the 19th century censuses. The Bureau introduced separate agricultural questionnaires in the 1900 census, and separate report forms have been used since—except for 1945, when the census reverted to the binder format as a wartime expedient.

As the 20th century progressed, the growing demand for data and the need to keep respondent burden low led to compromises in every census operation and to experiments during the 1940's and 1950's in "tailoring" report forms to reflect the special characteristics of agriculture in different regions of the country. "Tailored" forms usually had two sets of data items, one asking for standard information—identification, acreage, etc.—and a second, varied among specified areas, that requested data on specified crops and livestock. Tailored forms were introduced in the 1940 census, for nine designated regions.

By 1954, the total number of such forms had grown to 21; differentiation among them reached its peak in the 1964 census, when a separate form was used for each State, Puerto Rico, Guam, and the Virgin Islands. The advent of the mail census for 1969 census saw the elimination of the individual State forms in favor of two standardized questionnaires—the A1 ("long") and A2 ("short")—with tailored report forms only for Hawaii, Puerto Rico, and the outlying areas. The census of agricultural services (part of the 1969 census program) also had a separate report form, as did the decennial censuses of irrigation, drainage, and horticultural specialties. The A1 form was used for farms that were expected to have sales of \$2,500 or more during the reference year, while the A2 standard form went to smaller farms. The format for 1974 was similar. The generalized report forms had a serious drawback in that they were very long—the 1974 A1 form was a 22-page booklet. While any individual respondent had to complete only part of his or her report form, working through it left the perception of greatly increased

burden. For the 1978 census, the report forms were redesigned to reduce respondent burden. The A2 form was discarded and, instead, two versions of the A1, a 4-page "nonsample" version (A1(N)) and a 5-page "sample" form (A1(S)), were adopted. A larger page size and other format changes enabled the Bureau to request the needed data while reducing overall respondent burden by about one-third. The A1(N) was the standard form and included the "core" items requested from all farms. The A1(S), used for large farms and a random sample of all farms, had six additional sections including questions on expenditures for energy and other selected production expenses.

While standardization had simplified the Bureau's job in terms of designing, printing, mailing, and processing the report forms, respondents still were unhappy about questions irrelevant to their own operations. Hence the Bureau reintroduced regionalized forms for the 1982 census, establishing 12 regions with separate sample, nonsample, and "must" report forms for each region. ("Must" forms were identical to "sample" forms, except for shading color, and were used for designated large farms, farms operated by institutions, multiunits, etc.). The nonsample form contained the items asked of all farms, while the sample version—once again containing both the "core" items requested of all farms and sample items—was used for an approximate 20-percent sample of agricultural operations.

## PROCESSING AND PUBLISHING OF THE DATA

### Processing

For most of the 19th century, processing and publishing agriculture census data were relatively straightforward activities. The figures tabulated and compiled by hand were published (after 1850) as a separate volume of the decennial census publication series.

The conversion to mechanical punching and tabulating equipment in the 1900 Census of Agriculture was a major methodological and technological innovation, and the processing methods did not undergo a comparable change for another half-century. Technical improvements continued (e.g., mechanical editing of the punchcards began in 1940), but the basic system introduced in 1900 remained in place until the advent of the electronic computer following World War II.

The Bureau of the Census played a major role in the development of modern computer technology. The first general-purpose electronic computer, the UNIVAC system, developed to the Bureau's specifications and installed in 1951, was used first for part of the 1950 population census, and then to process agriculture census data after the 1954 enumeration. A large clerical staff was still required to manually edit the individual report forms prior to preparing punchcards for computer processing.

Thereafter, the Bureau's computer systems were modernized and expanded to take advantage of the rapid developments in technology. For the 1964 census the Bureau introduced "string" punching in the processing cycle, to save time in both key punching the data and computer processing, and to reduce the total number of punchcards required.<sup>1</sup> The data on punchcards were transferred to magnetic tape and much of the editing and tabulating utilized computer programs.

<sup>1</sup>This technique involved assigning a code number to each data item within a document. The key punch operator keyed only the codes and contents for items containing data. The result was a "packed" format with data fields of variable length. When transferred to tape, the computer program re-expanded the input file to full standard length for processing.

For the 1969 census, the Bureau dispensed with punchcards altogether, keying the data directly to small magnetic tape reels, which then were pooled onto standard computer tape for transmission to the Bureau's main computer facility for processing. The computer systems included high-speed printers that produced printed copies of the programmed tables for review and correction and, in some cases, for photo-offset reproduction for publication. For the 1974 census, data were keyed directly from the report forms to computer disk, then copied onto magnetic tape for computer processing. For 1978, the individual report forms had bar-coded labels, which greatly facilitated both check-in and removal of respondent addresses from the mail-followup file.

The Bureau expanded the use of computers still further for the 1982 census. Once again the data were keyed directly to disk from the report forms, but for most report forms there was no clerical edit *before* keying, since the quality of the data provided by most respondents and the capabilities of the computer edit programs developed by the Bureau made such a manual edit unnecessary. The 1982 census saw the introduction of an interactive data base system allowing access to the entire data file for resolving problems during the analytical review stage of the processing.

## Publication

The major changes in the presentation of census data since the turn of the century, aside from its separation from the population and housing data volumes, have been (1) the publication of individual reports for each State and county; (2) the development of special reports on selected subjects, such as farm finance, energy use, and tenure; (3) greater use of graphics as a supplement to the conventional tables for the display of data; and (4) the production of data on computer tape files, microfilm, and microfiche. The increase in the number of individual State, county, and special reports may be considered the natural result of the growing demand for data. The Bureau's graphic presentation of census data reflect the use of new technologies to present statistics in the most striking and easily understood manner. The first *Graphic Summary* was produced in 1948 to show farm tenure and land use. Earlier census reports had included a number of charts and graphs, but these were usually very limited in scope. For the 1969 program, the Bureau introduced computer-generated maps—over 200 in all—in addition to the usual charts and graphs, and the *Graphic Summary* was a regular and popular part of the census publication program.

Agriculture census data on computer tape first appeared in the 1964 census publication program, when tapes of the preliminary data only were produced and offered for sale in two standard computer "languages." The final data were provided on computer tape files for the 1969, 1974, and 1978 censuses; in addition, for 1978 the preliminary data were offered on tape to make tapes available to data users as quickly as possible after the census. Discussions with data users prompted the Bureau to produce computer tapes of both the preliminary and final 1982 State and county data, and to release the preliminary data on flexible diskettes as well.

Microfiche was introduced in the publication program for the 1969 census, when all of the printed reports were also produced in this medium. Since that time, the Bureau has adopted a policy of making most of its printed reports available on microfiche and, beginning with the 1978 census, some unpublished agriculture census data as well.

## THE FARM DEFINITION

When the first census of agriculture was conducted in 1840, there was no official attempt to define what exactly constituted a farm. The first census definition, for 1850, was simple; any place that had \$100 or more in total agricultural products sales value was a farm. Since that time, acreage and dollar values of sales limits have been added, changed, or removed, but the requirements that the land be involved in, or connected with, agricultural "operations," and that it be under the day-to-day control of a single management (individual, partnership, corporation, etc.) have been retained.

The most important requirement is, of course, the connection with agricultural operations, which—again for census purposes—are the production of livestock, poultry, and animal specialties and their products, and/or crops, including fruits, greenhouse, and nursery products. The land involved in these operations need not be contiguous to comprise a single farm, it must only be operated as a single unit. (For an exception to this general rule, see the section on the definition used in 1950-1954 censuses.)

The changes in the various criteria used for the definition of a farm are outlined below, by census:

**1850-1860**—No acreage requirement, but a minimum of \$100 in total sales value of agricultural products.

**1870-1890**—A minimum of 3 acres was needed for a tract to qualify as a farm. Places with less than 3 acres were considered farms if they had a minimum of \$500 in agricultural product sales.

**1900**—The acreage and minimum sales requirements were removed, and cranberry marshes, greenhouses, and city dairies were included, provided they required the full-time services of at least one person.

**1910-1920**—A minimum of 3 acres, with \$250 or more in total value of sales, unless the individual operation required the full-time services of at least one person.

**1925-1945**—The requirement for continuous services by at least one person was dropped for the 1925 and following censuses; otherwise the definition used in the 1910-1920 censuses was unchanged.

**1950-1954**—The acreage qualification was retained, but places of less than 3 acres were counted as farms if they had \$150 or more in total sales value of agricultural products during the census year. Places that would normally have had at least \$150 in sales, or that had begun operating as a farm for the first time in 1954, were also counted as farms. If a place had sharecroppers or other tenants, the land assigned to each was treated as a separate farm, even though the landlord handled the entire holding as a single unit. Land retained and worked by the landlord was considered a separate farm.

**1959-1974**—Any place with 10 acres or more, and with \$50 or more in agricultural products sales, or any place with less than 10 acres, but with at least \$250 in total sales qualified. If sales were not reported, or if the reported sales figures were obviously incorrect, average prices were applied to reported estimates of harvests and livestock produced to arrive at estimated sales values.

**1978-1982**—The minimum acreage requirement was dropped. Any place that had, or normally would have had, \$1,000 or more in total agricultural products sales during the census year was counted as a farm.

# APPENDIX C.

## Organization of the Bureau of the Census and Key Personnel for the 1982 Census of Agriculture

### INTRODUCTION

Several hundred people working at a wide variety of tasks were required to carry out the 1982 Census of Agriculture, but a relatively small number of these carried the principal responsibility for planning, developing, integrating, and supervising the various phases of the operation. This appendix is a directory of the key people in the executive staff, operational divisions, and various offices who had these responsibilities during the conduct of the census from October 1, 1981, until September 30, 1985.

### EXECUTIVE STAFF

The Director determined policies and directed the programs of the Bureau, taking into account applicable legislative requirements and the needs of users of statistical information. The Director was responsible for the conduct of the activities of the Bureau of the Census and for coordinating its statistical programs and activities with other Federal statistical agencies, with due recognition of the programs developed and regulations issued by the Department of Commerce and the Office of Management and Budget.

The Director was assisted by a Deputy Director who shared his responsibilities and carried out the duties of the Director in the latter's absence. During most of the 1982 census period there were six Associate Directors and seven Assistant Directors on the executive staff, as well as several Special Assistants, a Legal Advisor, and three Bureau units—the Public Information Office, the Program and Policy Development Office, and the Data User Services Division—that reported to the Director.

#### Director

John G. Keane, from March 1984  
C. Louis Kincannon, Acting, July 1983 to March 1984  
Bruce K. Chapman, October 1981 to July 1983  
Daniel B. Levine, Acting, to October 1981

#### Staff

J. Patrick Heelen, Legal Advisor, from April 1985 (position vacant, Dec. 1983 to Apr. 1985)  
Paul J. Burke, Legal Advisor, to December 1983  
Carolee Bush, Staff Assistant, July 1981 to July 1983; to May 1981  
Dave M. O'Neill, Senior Staff Economist, November 1981 to June 1983  
Bronwyn M. Morgan, Special Assistant, from January 1985  
Alfred J. Tella, Special Adviser

#### Deputy Director

C. Louis Kincannon, from January 1982  
Daniel B. Levine, to January 1982

#### Staff

Theodore G. Clemence, Senior Advisor  
Melvin A. Hendry, Census Bureau Committee Liaison Officer, from June 1984

#### FUTURE SYSTEMS DESIGN STAFF

(transferred from Systems Development Division Jan. 1982)

This office was responsible for the technical activities needed to design and acquire automatic data-processing (ADP) systems and services to satisfy long-range mission needs of the Bureau of the Census. Its activities included forecasting ADP requirements, performing research and deriving design solutions to satisfy projected requirements.

W. Bruce Ramsay, Chief, January 1982 to April 1983 (position vacant from Apr. 1983)

#### Assistant Director for Communications

(established Apr. 1983)

The Assistant Director for Communications planned and directed the public affairs and promotional activities of the Bureau, provided congressional liaison services, advised the Deputy Director in these activities, and had responsibility for the Data User Services Division and the Public Information Office.

James E. Gorman, Acting, from August 1984  
Steven R. Tupper, May 1983 to August 1984

#### CONGRESSIONAL LIAISON OFFICE

(transferred from the Program and Policy Development Office Apr. 1983)

This office advised the Director on all congressional matters related to the Census Bureau's activities and coordinated liaison on such activities with Congress, in conjunction with the Department of Commerce's Office of Congressional Affairs.

Leon H. Hampton, Jr., Congressional Liaison Officer, July 1984 to August 1985  
Emma Moreno, Congressional Liaison Officer, April 1983 to June 1984  
Susan B. Trento, Congressional Liaison Specialist, from March 1984

#### Associate Director for Economic Fields

The Associate Director for Economic Fields planned and directed the economic statistical programs, and advised the Director in these fields. Aided by an Assistant Director for Economic and Agriculture Censuses (Chief, Economic Census Staff), he directed the Agriculture, Business, Construction Statistics, Economic Surveys, Foreign Trade, Governments, and Industry Divisions, the Economic Census Staff, and the Center for Economic Studies.

# History of the 1982 Agriculture Census

U.S. Department  
of Commerce  
BUREAU OF  
THE CENSUS  
Organization During  
the Census Period  
Until April 1983

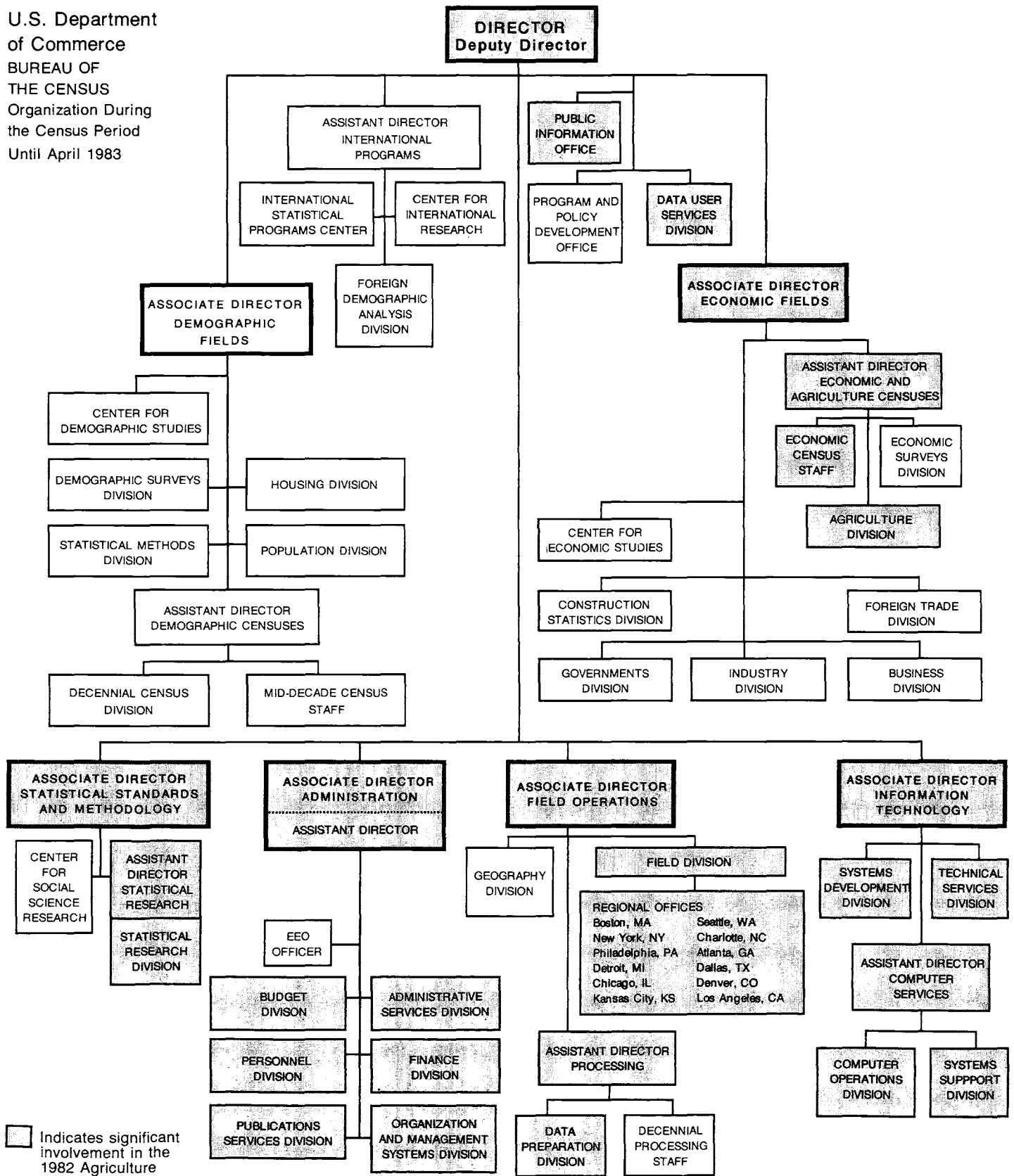

U.S. Department  
of Commerce  
BUREAU OF  
THE CENSUS  
Organization During  
the Census Period  
From April 1983

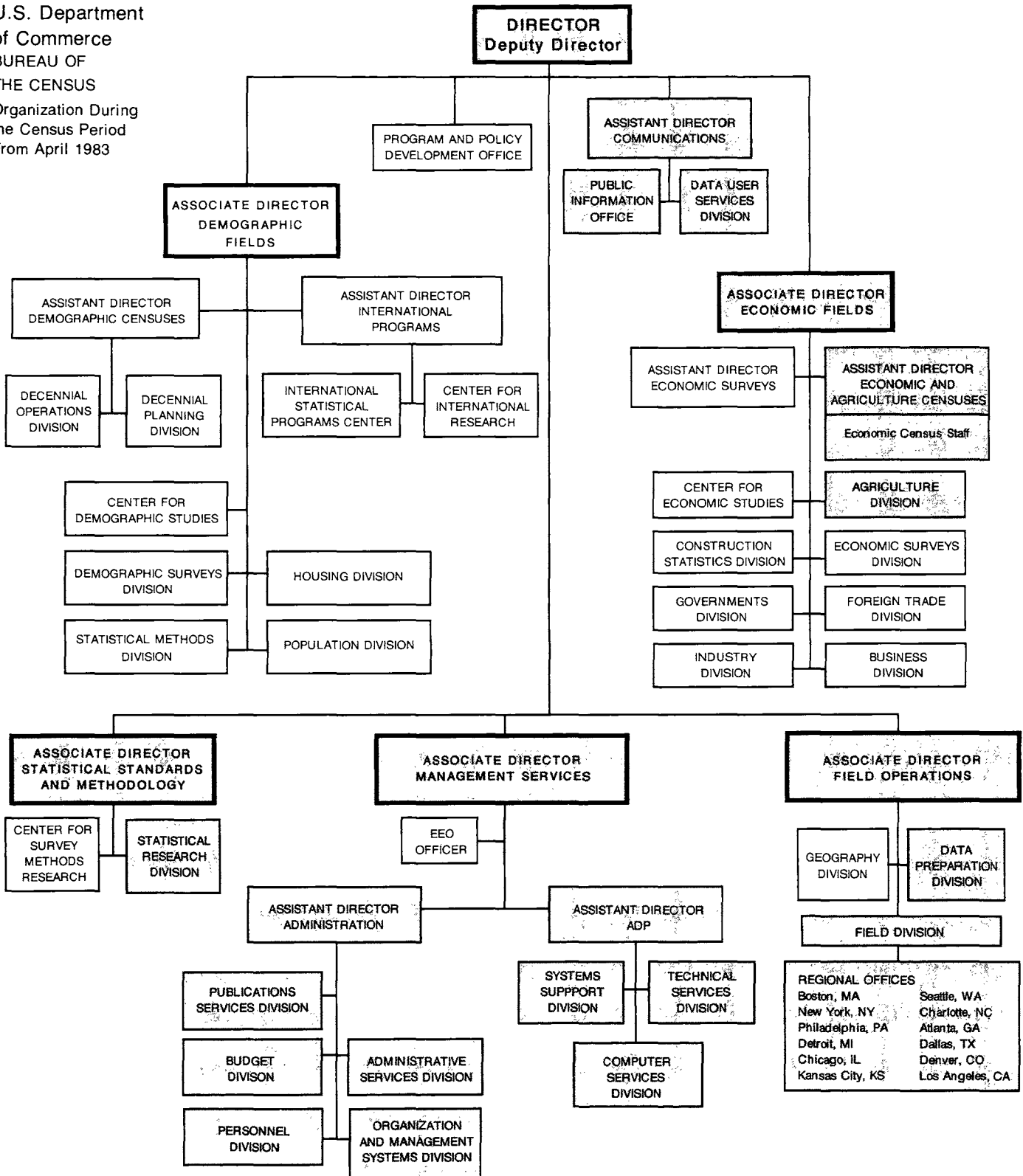

□ Indicates significant  
involvement in the  
1982 Agriculture  
Census.

Charles A. Waite, from December 1983

Michael G. Farrell and Roger H. Bugenhagen alternately served as Acting Associate Director between June and November 1983

Shirley Kallek, to May 1983

#### **Staff**

Paula N. Muroff, Special Assistant, from June 1985

Walter E. Neece, Statistician

Barry A. Rappaport, Special Assistant, from September 1982

Martin Weingarten, Senior Economic Advisor, from April 1983

Gaylord E. Worden, Senior Economic Advisor, December 1981 to April 1983

Thomas L. Mesenbourg, Special Assistant, to September 1982

#### **Assistant Director for Economic and Agriculture Censuses**

This Assistant Director provided overall direction for program planning of the economic censuses; developed budget requirements, time schedules, and controls; coordinated plans for data collection and publication, the development of census methodology, and the data-processing system; maintained liaison with other divisions for data collection and other support needs; and developed and coordinated a data-dissemination program. The Assistant Director also served as Chief of the Economic Census Staff.

John H. Berry, from August 1984

Michael G. Farrell, to August 1984

#### **Staff**

Lawrence A. Blum, Special Assistant, to October 1981

Melvin A. Hendry, Jr., Economic Statistician, to August 1981, and April 1983 to June 1984

Claggett A. Jones, Computer Specialist, to May 1983

Robert S. Taylor, Special Assistant, to May 1982 and from November 1983

John R. Wikoff, Special Assistant, from July 1982

Elaine Thomas, Survey Statistician, from December 1981 to February 1984

Beverly M. Eng, Statistician, to October 1982

Stanley Hyman, Statistician, from February 1984

#### **Associate Director for Information Technology** (abolished Apr. 1983)

This Associate Director planned and directed programs for electronic data-processing operations and techniques, and advised the Director in these matters. He was responsible for the Computer Operations, Systems Support, Systems Development, and Technical Services Divisions.

Howard N. Hamilton, Acting, January 1982 to April 1983  
W. Bruce Ramsay, to January 1982

#### **Associate Director for Management Services** (established Apr. 1983)

This Associate Director provided administrative management services, with due consideration of those specifically provided by the Department of Commerce, to all components of the Census Bureau; planned and directed programs for electronic data-processing operations and techniques; directed the

activities of the Equal Employment Opportunity Office; and advised the Director in these fields. Aided by an Assistant Director for Automatic Data Processing and an Assistant Director for Administration, he directed the Administrative Services, Budget, Computer Services, Organization and Management Systems, Personnel, Publications Services, Systems Support, and Technical Services Divisions.

O. Bryant Benton, from April 1983

#### **EQUAL EMPLOYMENT OPPORTUNITY OFFICE**

This office provided guidance and assistance to the Associate Director for Management Services (Associate Director for Administration prior to Apr. 1983) in equal employment opportunity matters.

Charles C. Rodney, Equal Employment Manager

#### **Assistant Director for Automatic Data Processing (ADP)** (Assistant Director for Computer Services prior to Apr. 1983)

The Assistant Director assisted the Associate Director for Management Services, and directed and provided planning and coordination for the computer services area.

Gerald F. Cranford, from December 1983

Howard N. Hamilton, to December 1983

#### **Assistant Director for Administration** (established Feb. 1981)

The Assistant Director provided the Associate Director with the management assistance necessary to maintain a strong and well integrated management program for the Census Bureau. He assisted in the direction and coordination of all administrative areas within the Bureau.

Clifford J. Parker, from April 1983

O. Bryant Benton, November 1981 to April 1983 (Acting, to Nov. 1981)

#### **FINANCE STAFF**

(Finance Division prior to Apr. 1983)

This staff performed financial analysis, maintained financial accounts, coordinated payroll and leave audits, and prepared financial reports.

William A. Prentice, Chief, from January 1985 (Acting, Apr. 1983 to Jan. 1985)

#### **Associate Director for Administration** (abolished Apr. 1983)

This Associate Director provided administrative management services to all components of the Census Bureau and advised the Director in these matters. He directed the Administrative Services, Budget, Finance, Organization and Management Systems, Personnel, and Publications Services Divisions, and the Equal Employment Opportunity Office.

James D. Lincoln, to August 1982 (position vacant from Aug. 1982 to Apr. 1983, when position was abolished)

#### **Associate Director for Field Operations**

This Associate Director planned and directed data-collection and noncomputer-processing operations, and advised the Director in these matters. He directed the Data Preparation, Field, and Geography Divisions, and the Decennial Processing Staff (until it was abolished in Apr. 1983).

Roland H. Moore, from October 1983  
Don L. Adams, Acting, from July 1983 to October 1983  
Stanley D. Moore, March 1982 to June 1983 (Acting, Dec. 1981 to Mar. 1982)  
C. Louis Kincannon, Acting, to November 1981

**Assistant Director for Processing**  
(abolished Apr. 1983)

The Assistant Director provided the Associate Director with the processing expertise and management assistance necessary to develop and maintain state-of-the-art processing programs, and coordinated and integrated programs among the various divisions of the Bureau.

C. Louis Kincannon, to January 1982 (position vacant, Jan. 1982 to Apr. 1983)

**Associate Director for Statistical Standards and Methodology**

This Associate Director planned and directed programs relating to the statistical adequacy of proposed collections and the application of appropriate statistical methodology and techniques; carried out long-range studies on the basic problems of measuring social and economic phenomena; provided research and consulting facilities oriented specifically toward psychological and behavioral science factors; and advised the Director in these fields. She directed the following units: the Center for Survey Methods Research (the Center for Human Factors Research prior to Aug. 1980), the Research Center for Measurement Methods (merged with Statistical Research Division in Aug. 1980), and the Statistical Research Division.

Barbara A. Bailar

**Staff**

Lawrence H. Cox, Senior Mathematical Statistician, from May 1983  
Eli S. Marks, Senior Mathematical Advisor, to February 1983  
Roger H. Moore, Senior Mathematical Advisor, February 1983 to June 1984  
Kirk M. Wolter, Senior Mathematical Statistician, to May 1983

**Assistant Director for Statistical Research**  
(abolished Apr. 1983)

The Assistant Director assisted the Associate Director, directed and provided planning and coordination for statistical research activities, and served as Chief of the Statistical Research Division.

Roger H. Moore, to February 1983 (position vacant, Feb. 1983 to Apr. 1983)

**DIVISIONS AND OFFICES**

**Administrative Services Division**

This division secured space, supplies, and equipment; arranged for communications, transportation, and related services; and designed the census questionnaires in conjunction with the economic and agriculture subject-matter divisions.

**Chief**

Robert L. Kirkland

**Staff**

William C. Fanning, Assistant Chief, to April 1984 (position abolished Apr. 1984)  
Albert W. Cosner, Chief, Forms and Mail Management Branch  
Cathern S. Kline, Chief, Economic/Administrative Forms Design Section  
Cornelia M. Fisher, Chief, Cold-Type Composing Section, to October 1984 (section abolished Oct. 1984)  
Joyce E. Teague, Chief, Forms/Mail Management Support Services Section

**Agriculture Division**

The Agriculture Division formulated and developed overall plans and programs for the collection, processing, and dissemination of statistical data from surveys or censuses relating to agriculture, agricultural activities or products, equipment and facilities, irrigation and drainage enterprises, and cotton ginning. It planned and developed systems and prepared computer programs for the processing, data processing of agricultural information, and conducted research and prepared analytical reports, monographs, and special studies related to agricultural production in the United States.

**Chief**

Charles P. Pautler, Jr., from January 1985  
Richard R. Storm, George E. Pierce, and John E. Adkins served as Acting Chief of Agriculture Division in monthly rotation, August 1984 to January 1985  
John H. Berry, Chief, July 1982 to August 1984  
George E. Pierce, Acting Chief, May to July 1982  
Arnold L. Bollenbacher, Chief, to May 1982

**Staff**

Carol A. Cuellar, Administrative Officer  
J. Thomas Miller, Consultant, to September 1983  
John E. Adkins, Assistant Chief, Operations  
Avon B. Floyd, Special Assistant, from August 1982  
Ralph A. Graham, Computer Systems Analyst, to March 1982  
Cynthia Z. F. Clark, Assistant Chief, Research and Methodology, from June 1985 (position vacant, Jan. to June 1985)  
Kenneth R. Norell, Assistant Chief, Special Surveys  
Charles P. Pautler, Jr., Assistant Chief, Research and Methodology, March 1983 to December 1984  
Richard R. Storm, Assistant Chief, Agriculture Statistics, from October 1982  
William A. Harlan, Statistician (Jeffersonville Staff and Suitland)  
James C. Vogelsang, Statistician (Jeffersonville Staff)  
Arlon M. Scott, Statistician (Jeffersonville Staff)  
Paulette M. Bonchak, Statistician, to September 1983  
George E. Pierce, Chief, Census Planning Staff  
Patricia A. Clark, Statistician  
Thomas J. Manning, Statistician, from January 1983  
Douglas J. Miller, Statistician  
Steven W. Stanley, Statistician  
John W. Ternus, Agriculture Information Specialist  
Francis D. Tolson, Statistician, from March 1985  
Cynthia R. Shipley, Statistician, from April 1985  
Stephen M. Schobel, Computer Systems Analyst, to January 1982



Billy E. Stark, Chief, Agriculture Census Programming Branch  
 Martin S. Harahush, Computer Systems Analyst  
 Diane J. Simmons, Computer Systems Analyst  
 Thaddeus S. Hess, Computer Systems Analyst  
 Jay Johnson, Computer Systems Analyst, to June 1983  
 Morris A. Murray, Computer Programmer  
 James E. Thomas, Computer Programmer  
 Brian L. Lounsbury, Computer Programmer  
 Wilma C. Tarry, Computer Programmer  
 Steven W. Laudrille, Computer Programmer  
 Clarence Hill, Computer Programmer, from December 1983  
 Lyana Seda, Computer Programmer  
 Joseph Aqua, Computer Programmer, to December 1984  
 Vincent J. Vabolis, Computer Technician, to March 1982

Lowell T. Wrucke, Chief, Special Census/Surveys Branch  
 Allen J. Blackburn, Computer Systems Analyst  
 Amozetta Ratliff, Computer Systems Analyst  
 Mark A. Peitzmeier, Computer Systems Analyst  
 Linda J. Hutton, Computer Systems Analyst  
 Janet K. McGrane, Computer Systems Analyst  
 William M. Sandusky, Computer Programmer  
 Christine Zuest, Computer Programmer, from February 1984  
 Patrick McDonald, Computer Programmer  
 Sandra L. Nokovich, Computer Programmer  
 Yolanda Santiago, Computer Programmer  
 Mark Mildorf, Computer Programmer, from June 1985  
 Hugh P. Watters, Computer Programmer  
 Joan E. Kimmel, Computer Programmer, to April 1985  
 David Birnbaum, Computer Programmer, to March 1982  
 Jeffrey Brubaker, Computer Programmer, to April 1982

Kent C. Hoover, Chief, Procedures Branch, from March 1983  
 John E. Adkins, Acting, August 1982 to March 1983

Avon B. Floyd, Chief, to August 1982

Beverly E. Battle, Statistician  
 Christopher Berbert, Statistician  
 Donald F. Cheza, Statistician  
 Henry B. Evans, Statistician  
 Betty McKay, Statistician

John A. Blackledge, Chief, Farm Economics Branch

Emile N. Hooker, Statistician  
 James A. Liefer, Statistician  
 Joseph M. Miller, Statistician  
 Sandria C. Everett, Statistician  
 Irving Copeland, Statistician, from April 1983  
 Steven Singleton, Statistician, to August 1982  
 Francine Rattner, Statistician, to August 1982  
 Cynthia R. Shipley, Statistician, to April 1985

Donald R. Jahnke, Chief, Crop Statistics Branch

John Barrett, Statistician, from September 1982  
 Neng W. Cheng, Statistician, to May 1983  
 Carl N. McAllister, Statistician  
 Cynthia R. Pitts, Statistician  
 Hubert E. Sites, Statistician  
 Frank J. Shelton, Statistician

Thomas D. Monroe, Chief, Livestock Statistics Branch

William R. Adams, Statistician  
 Susan E. Sundermann, Statistician, to March 1982  
 John A. Branch, Statistician  
 Albert W. Graybill, Statistician  
 James L. Thomas, Statistician  
 John F. Lee, Statistician  
 Gordon H. Lester, Jr., Statistician

Joyce A. Paras, Statistician

John C. Womack, Statistician, March 1982 to January 1983

Francis D. Tolson, Statistician, March 1982 to March 1985

Robert E. Miller, Statistician

Mark A. Meggs, Statistician, from May 1983

John C. Womack, Chief, Outlying Areas Statistics Branch, to March 1982, and from January 1983 (branch abolished Mar. 1982; reestablished, Jan. 1983)

Demosthenes Biribilis, Statistician, to March 1982, and from January 1983

Ronald D. Lewis, Statistician, from January 1983

Jeanette K. Mon, Statistician, to March 1982, and from January 1983

Lidia R. Walters, Statistician, to March 1982

Darrell D. Prochaska, Chief, Program Research and Development Branch

Jane Y. Dea Sandusky, Statistician

Emily Burton, Statistician

William C. Davie, Statistician

Donna R. Ruggles, Statistician

Cynthia Z. F. Clark, Chief, Research and Methods Branch, October 1984 to June 1985 (position vacant from June 1985)

David D. Chapman, Chief, to May 1984 (position vacant, June to Oct. 1984)

Nicholas S. Alberti, Mathematical Statistician, from March 1984

Pamela Farrari, Mathematical Statistician, from March 1984

Tommy W. Gaulden, Mathematical Statistician

Sherry Kronhaus, Mathematical Statistician, to November 1982

John H. Barrett, Chief, Farm and Ranch Identification Survey Branch, to September 1982 (branch abolished, Sept. 1982)

Ronald D. Lewis, Statistician, to September 1982

Thomas J. Manning, Chief, Area Sample Survey Branch, to January 1983 (branch abolished, Jan. 1983)

William L. Hartnett, Statistician, to March 1982

Francis D. Tolson, Statistician, to March 1982

## Budget Division

This division performed budget functions that included the preparation of official budget estimates and justifications, and the allocation and control of funds.

### Chief

Joseph P. Bellomo

## Computer Services Division

(Computer Operations Division prior to Apr. 1983)

This division operated and managed the Bureau's electronic computers and related auxiliary equipment; planned and performed associated coordination for data keying, scheduling of computer processing, staging, and tape library services; and provided user services, such as documentation, source program optimization, programming methodologies, and standards to facilitate the use of the Bureau's automatic data-processing resources.

### Chief

John E. Halterman, from April 1984 (Acting, Feb. 1983 to Apr. 1984)

C. Thomas DiNenna, to February 1984

## Staff

George M. Bowden, Assistant Chief, Administration  
Gary H. Dickerson, Assistant Chief, Computer Analysis and Maintenance (formerly Hardware Support), from July 1984  
Joseph J. Sferrella, Assistant Chief, Hardware Support, to January 1984  
Willie E. Clark, Assistant Chief, Operations, from June 1984  
John E. Halterman, Assistant Chief, Operations, from February 1984 to June 1984  
James E. Steed, Assistant Chief, Operations, to February 1984

## Data Preparation Division

Based on specifications and procedures provided by the subject-matter/program divisions, this division performed large-scale precomputer processing operations, such as questionnaire labeling, mailing-package assembly, reports followup and check-in, editing and coding of returns, data capture, and clerical review and correction of computer-identified problems. It also generated necessary correspondence related to these operations.

### Chief

Don L. Adams, to July 1983 and from October 1983  
Patricia M. Clark, Acting, August 1983 to October 1983

### Staff

Patricia M. Clark, Assistant Chief, Operations, from October 1983 and to August 1983  
Judith N. Petty, Acting Assistant Chief, Operations, August 1983 to October 1983  
Jerry L. Hartman, Chief, Management and Procedures Branch  
Juanita Jones, Chief, Statistical Methods and Quality Control Branch  
George E. Wilson, Chief, Data Systems Branch  
William B. Neely, Assistant Chief, from September 1982  
Fred Jarnagin, Assistant Chief, to August 1982  
Gary Doyle, Chief, Geography Branch  
Judith N. Petty, Chief, Periodic Censuses and Related Surveys Branch, February 1982 to June 1983 and from October 1983 (Periodic Censuses Operations Branch prior to Aug. 1984)  
Joyce Conn, Acting Chief, Periodic Censuses Operations Branch, June 1983 to October 1983 (Operations Officer, from Dec. 1980)  
Patricia M. Clark, Acting Chief, Periodic Censuses Operations Branch, to February 1982  
Stanley M. Domzalski, Chief, Personnel Management Staff  
William L. Pangburn, Chief, Reproduction and Materials Distribution Branch, to May 1983  
Kurt L. G. Legait, Chief, Support Services Staff (in June 1983, acquired the Reproduction and Materials Distribution Branch)

## Data User Services Division

This division, in cooperation with the Office of the Assistant Director for Economic and Agriculture Censuses, planned, coordinated, and administered a comprehensive data-dissemination and user-services program for the economic and agriculture censuses; conducted seminars, workshops, and conferences; and prepared and produced user aids such as slides and video tapes, and reference materials such as the *Guide to the 1982 Census of Agriculture and Related Statistics*, and this *1982 Census of*

*Agriculture: History*. This division, in cooperation with the Agriculture Division, prepared and sold maps and computer tapes containing published data from the censuses.

### Chief

Michael G. Garland

### Staff

Marshall L. Turner, Assistant Chief, User Services  
Deborah Barrett, Acting Chief, Customer Services Branch, from December 1984  
Forrest B. Williams, Chief, Customer Services Branch, October 1982 to December 1984 (Acting, to Oct. 1982)  
Larry W. Carbaugh, Chief, State and Regional Programs Staff  
Leslie Solomon, Acting Chief, User Training Branch, December 1984 to September 1985  
Deborah Barrett, Chief, User Training Branch, to December 1984 and from September 1985  
Paul T. Zeisset, Assistant Chief, Statistical Reports  
Frederick G. Bohme, Chief, Census History Staff  
Michael A. Hovland, Agriculture Census Historian

## Economic Census Staff

This staff directed and reviewed the planning, processing, and publication of the census; developed time schedules; and allocated census funds. The Chief of this staff was the Assistant Director for Economic and Agriculture Censuses (see p. 76).

### Chief

John H. Berry, from August 1984  
Michael G. Farrell, to August 1984

### Staff

Conrad J. Jacob, Coordinator, from July 1984  
Lawrence H. Lyons, II, Coordinator, to June 1984  
Donald E. Young, Special Assistant, to January 1985  
Beverly M. Eng, Statistician, from October 1982

## Field Division

This division, through the Atlanta regional office, directed the collection and editing of questionnaires used in the agriculture census of Puerto Rico. In addition, through information service specialists in the regional offices, the division assisted data users in using statistical data from all of the censuses.

### Chief

Stanley D. Matchett, from August 1984  
Joseph S. Harris, William F. Hill, John E. Reeder, and Marvin Postma served as Acting Chief for April, May, June, and July 1984, respectively.  
Lawrence T. Love, Jr., November 1981 to April 1984 (Acting, to Nov. 1981)

### Staff

Richard L. Bitzer, Assistant Chief, Surveys, from May 1985  
Howard C. Beattie, Robert C. Jung, Jonathan Spendlove, and Vaughn Paddock alternately served as Acting Assistant Chief, Surveys, May 1984 to May 1985  
George T. Reiner, Assistant Chief, Surveys (Economic Programs prior to Jan. 1983) to May 1984

Michael J. Weiler, Chief, Information Services Branch,  
September 1983 to August 1985  
Kathleen Ludgate, Chief, Information Services Branch,  
to September 1983  
Robert C. Jung, Chief, Special Longitudinal Surveys Branch  
Al Giglitto, Assistant Branch Chief

### **REGIONAL OFFICES**

(The directors of these offices were responsible directly to the  
Chief of the Field Division)

#### **ATLANTA, GA**

##### **Director**

James F. Holmes, from June 1985  
Susan Lavin, Acting, December 1984 to June 1985  
Forrest P. Cawley, Jr., to December 1984  
Fernando Armstrong, Office Manager of the San Juan, PR  
office, March 1983 to September 1983

##### **Staff**

Susan Lavin, Assistant Director, from October 1983 (position  
vacant, May 1983 to Oct. 1983)  
John A. Kazmaier, Jr., Assistant Director, to May 1983

#### **BOSTON, MA**

##### **Director**

Arthur G. Dukakis

##### **Staff**

Leo J. Kearns, Assistant Director

#### **CHARLOTTE, NC**

##### **Director**

Joseph Harris

##### **Staff**

John E. Bell, Assistant Director

#### **CHICAGO, IL**

##### **Director**

Stanley D. Moore, to December 1981 and from July 1983  
James L. Johnson, Acting, December 1981 to March 1982

##### **Staff**

James L. Johnson, Assistant Director  
Dwight P. Dean, Assistant Director

#### **DALLAS, TX**

##### **Director**

John E. Reeder, Jr.

##### **Staff**

Bennie Daniels, Assistant Director

#### **Denver, CO**

##### **Director**

William F. Adams

##### **Staff**

Dean Schroeder, Assistant Director, from January 1982 (position  
vacant to Jan. 1982)

#### **DETROIT, MI**

##### **Director**

Robert G. McWilliam

##### **Staff**

Robert J. Peterson, Assistant Director

#### **KANSAS CITY, KS**

##### **Director**

Marvin L. Postma

##### **Staff**

Stephan A. Mann, Assistant Director

#### **LOS ANGELES, CA**

##### **Director**

Francis W. White, Jr., from July 1984  
Dwight P. Dean, July 1982 to July 1984 (Acting, May 1982  
to July 1982)  
John E. Reeder, Jr., Acting, January 1982 to May 1982  
C. Michael Long, to January 1982

##### **Staff**

LaVerne Collins, Assistant Director, from October 1983 (position  
vacant, Feb. 1983 to Oct. 1983 and Jan. 1982 to  
July 1982)  
James F. Holmes, Acting Assistant Director, July 1982 to  
February 1983  
Dean Schroeder, Assistant Director, to January 1982

#### **NEW YORK, NY**

##### **Director**

William Hill

##### **Staff**

John A. Kazmaier, Jr., Assistant Director, from May 1983  
Richard L. Bitzer, Assistant Director, to May 1983

#### **PHILADELPHIA, PA**

##### **Director**

LaVerne V. Collins, from June 1985  
James F. Holmes, March 1983 to June 1985 (Acting, Feb. 1983  
to Mar. 1983)  
John E. Bell, Acting, September 1982 to February 1983  
John H. Kuntz, Acting, to September 1982

##### **Staff**

Larry Arnold, Assistant Director, from December 1984  
Thomas Huring, Acting Assistant Director, April 1984 to  
December 1984  
John H. Kuntz, Assistant Director, to April 1982 (position vacant,  
Apr. 1982 to Apr. 1984)

## **SEATTLE, WA**

### **Director**

Leo C. Schilling, from February 1981  
Dannie L. Martin, Acting, January 1981 to February 1981  
John E. Tharaldson, to January 1982

### **Staff**

Dannie L. Martin, Assistant Director, from February 1981

## **Organization and Management Systems Division**

This division planned and conducted management analysis and support functions, including the carrying out of organizational improvement studies, maintenance and control of the Bureau's integrated administrative data base, systems designs and inspection, and other management analysis and research.

### **Chief**

Michael S. McKay, from February 1982 (Acting, to Feb. 1982)

### **Staff**

Michael S. McKay, Assistant Chief, to February 1982 (position abolished Feb. 1982)

## **Personnel Division**

This division provided personnel management services, which included position classification and pay administration, recruitment and employment, employee relations and services, and related personnel operations.

### **Chief**

David P. Warner

### **Staff**

Russell L. Valentine, Assistant Chief, to August 1984 (position vacant from Aug. 1984)

## **Program and Policy Development Office**

In consultation with the Director's office, this unit assisted in the overall planning and evaluation of Bureau-wide programs; reviewed and evaluated program accomplishments in relation to plans; and served as the focal point for determining and assessing goals and long-range policy and resource plans for the agency as a whole and provided emergency planning support to the Bureau. Until April 1983, this office advised on all congressional matters relating to census activities, and served as the primary point of coordination on such activities with the Congress in collaboration with the Departmental Office of Congressional Affairs.

### **Chief**

Sherry L. Courtland

## **Public Information Office**

This office directed the information, publicity, and press relations programs for the censuses, including preparation and

dissemination of press releases and articles to general and specialized news media, and provided other assistance to news representatives.

### **Chief**

James E. Gorman, from October 1983  
C. Louis Kincannon, Acting, January 1982 to October 1983  
Daniel B. Levine, Acting, to January 1982

### **Staff**

Eugene M. Cagle, Assistant Chief  
Richard Ritter, Public Affairs Specialist  
M. William Lerner, Public Affairs Specialist

## **Publications Services Division**

This division supplied art, editorial, copy preparation, and printing coordination services for census questionnaires and publications.

### **Chief**

Gerald A. Mann, Acting, from January 1985  
Raymond J. Koski, to December 1984

### **Staff**

Wayne Massey, Special Assistant to the Chief  
Sarajane Goodwin, Robert Warunek, Everett L. Dove, Alice L. Corbett, and Steven Shifler served alternately as Acting Chief, Printing Branch, from January 1985  
Milton S. Andersen, Chief, Printing Branch, to December 1984  
Sarajane Goodwin, Printing Specialist  
Gerald A. Mann, Chief, Publications Planning and Graphics Branch  
Nicholas A. Preftakes, Chief, Design and Graphics Section  
John T. Overby, Chief, Economic Censuses  
Publications and Photocomposition Coding Section  
Debeorah L. Callison, Chief, Agriculture and Governments Censuses Publication Section  
Arlene Duckett, Chief, Publications Composition Branch  
Helen M. Curtis, Chief, Census Programs Section  
Helen Burnett, Chief, Negative Stripper and Composition Technician Section  
Gloria Davis, Chief, Composition Section

## **Statistical Research Division**

This division developed and evaluated statistical and other quantitative methods for use in the Bureau's programs; ensured that these methods were theoretically and operationally sound; furnished research information and consultative support; and conducted evaluation and research studies to provide statistical measures of the error in census data and to assess whether or not census procedures and methodologies could be improved in terms of accuracy, timeliness, or cost.

### **Chief**

Kirk M. Wolter, from May 1983  
James L. O'Brien and Myron J. Katzoff served alternately as Acting Chief, March to May 1983  
Roger H. Moore, Chief, to February 1983

## Staff

Paul Biemer, Assistant Chief, Mathematics and Statistical Analysis, from September 1983

Brian Greenberg and Marvin White served alternately as Acting Assistant Chief for Mathematics and Statistical Data Analysis, May 1983 to September 1983

Lawrence H. Cox, Assistant Chief, Mathematics and Statistical Data Analysis, April 1982 to May 1983 (Mathematics and Statistical Graphics Research, to Apr. 1982)

Nash J. Monsour, Jr., Assistant Chief, Mathematical Statistics and Sampling Techniques, from September 1984

Myron J. Katzoff, Assistant Chief, Mathematical Statistics and Sampling Techniques, April 1982 to September 1984 (known as Statistical Research, to Apr. 1982)

James L. O'Brien, Assistant Chief, Operations Research, to April 1982

David W. Chapman, Principal Researcher

Carma Hogue, Mathematical Statistician

Zigmund F. Krivitsky, Principal Researcher

## Systems Development Division

(abolished Apr. 1983)

This division planned and developed general-purpose applications of new technology to the solution of Bureau problems; researched new programming languages and techniques; and conducted research and development concerned with requirements for new technology and future systems designs for various programs of the Bureau.

### Chief

Larry J. Patin, Acting, March 1982 to April 1983

Judy M. Bedell, to March 1982

### Staff

Lynn A. Hollabaugh, Acting Assistant Chief, Applied Technology, November 1981 to February 1982

John J. Bell, Assistant Chief, Applied Technology, to November 1981

## Systems Support Division

This division planned for and provided the activities required to maintain the Bureau's computers, communication facilities, and auxiliary hardware at required levels of operating effectiveness; and developed, modified, and maintained operational support software at performance levels necessary to process the economic and agriculture censuses and meet other Bureau objectives.

### Chief

Arnold E. Levin, from January 1984

John J. Bell and B. Thomas Taylor alternately served as Acting Chief, October 1983 to January 1984

Larry J. Patin, Chief, to October 1983

### Staff

John J. Bell, Assistant Chief, User Support, from November 1981

Robert Munsey, Assistant Chief, Software Support, from September 1984

B. Thomas Taylor, Assistant Chief, Software Support, to August 1984

## Technical Services Division

(established Oct. 1979)

This division planned and performed engineering services, including research, development, and maintenance, to provide and support electromechanical and electronic equipment required for automated document handling and data capture; and devised solutions to data-communication problems.

### Chief

C. Thomas DiNenna, from March 1984 (Acting, May 1982 to Mar. 1984)

Robert E. Joseph, to May 1982

## APPENDIX D.

### Advisory Committee on Agriculture Statistics

The Secretary of Commerce established the Census Advisory Committee on Agriculture Statistics in 1952, at the direction of the Bureau of the Budget (now the Office of Management and Budget). The Committee's mission is to advise the Director of the Bureau of the Census on the kinds of information that should be collected and published, based on the data needs of major agriculture-oriented organizations and their members, and other users of agricultural statistics.

The organizations represented on the Committee take part at the invitation of the Secretary of Commerce. Each participating organization appoints a member, subject to the concurrence of the Director of the Bureau of the Census. Members serving during the 1982 census period were:

| Organization   | Representative  |
|--|---|
| Agricultural Publishers Association                  | Richard J. Pommrehn   |
| American Agricultural Economics Association          | Darrel L. Good, from 1985<br>Luther Tweeten, 1983-1985<br>Bruce L. Gardner, to 1983 |
| American Farm Bureau Federation                      | Ronald J. Herr, from 1983<br>John Hosemann, to 1983                                 |
| American Feed Manufacturers Association              | Norman Coats  |
| American Meat Institute                              | Dewey Bond  |
| Association of Research Directors, Inc. <sup>1</sup> | Sidney Evans, from 1983<br>Melvin E. Walker, 1982-1983                              |
| Conference of Consumer Organizations                 | William Fasse   |
| Farm and Industrial Equipment Institute              | Stanley Pendlum, from 1985<br>LeVon S. Fife, to 1985                                |

| Organization   | Representative  |
|--|---|
| Federal Statistics Users' Conference <sup>2</sup>                          | John T. Wilkins   |
| The Irrigation Association   | H. Gene Koch, from 1985<br>Thomas J. Schiltz, to 1985   |
| National Agri-Marketing Association  | Orville M. Thompson   |
| National Agricultural Chemicals Associations                               | Dudley Clark  |
| National Association of State Departments of Agriculture                   | Thomas W. Ballow  |
| National Association of State Universities and Land-Grant Colleges         | B.F. Stanton, from 1982<br>Louis M. Thompson, to 1982   |
| National Council of Farmer Cooperatives                                    | Joseph D. Coffey, from 1985<br>Ronald Wilson, 1984-1985<br>Randy Russell, 1983-1984<br>Paul Weller, to 1983 |
| National Farmers Organization  | Dave Kozishek, from 1982<br>Ann Bornstein, to 1982  |
| National Farmers Union   | John Stencil  |
| National Food Processors Association                                       | Regina Hildwine, from 1985<br>Yuli Wexler, to 1985  |
| The National Grange  | Leroy Watson, from 1985<br>Robert Frederick, to 1985  |
| Rural Sociological Society   | Ronald C. Wimberley   |
| U.S. Department of Agriculture, Statistical Reporting Service <sup>3</sup> | William Kibler  |
| National Cattlemen's Association <sup>4</sup>                              | John Ross   |

<sup>2</sup>Member organization through 1983.

<sup>3</sup>Administrator is ex-officio member.

<sup>4</sup>Member organization since 1985.

<sup>1</sup>Member organization from 1982.

# APPENDIX E.

## Publications in Selected Series

The Census Bureau published a preliminary report for every county (or equivalent) with 10 or more farms during the census period, for each State and for the United States. Each county report consisted of four pages, while each of the State and United States reports contained six pages. Individual county reports sold for \$1.50, and the State and U.S. summary reports for \$1.75 each. The preliminary reports were released on computer diskettes, each of which could contain the data for up to 40 counties (or 1 State preliminary report and up to 39 county reports). Users could purchase an individual State's data, sets for specific States, or the entire preliminary report file (104 diskettes) for \$60 for the first, and \$12 for each additional diskette. (The preliminary reports on diskettes were released for sale Oct. 31, 1984.)

Volume 1, *Geographic Area Series* reports were published for the United States, each State, Puerto Rico, Guam, and the Virgin Islands. Each volume 1 report contained detailed data in county (or equivalent), State, and (for the United States report) national tables, and was released in printed form and on microfiche. The preliminary and volume 1 (except Puerto Rico and the outlying areas) reports also were released on computer tape in EBCDIC and ASCII formats at 6250 bpi or 1600 bpi. The Volume 2, *Subject Series*, consisted of four reports—*Graphic Summary*, *Coverage Evaluation*, *Ranking of States and Counties*, and *History*—and was released in printed form only.

### PRELIMINARY REPORTS

| Geographic area    | Reports | Approved<br>for<br>printing | Published |
|--------------------|---------|-----------------------------|-----------|
| United States      | 1       | 05/31/84                    | 06/29/84  |
| New England        |         |                             |           |
| Maine              | 17      | 12/09/83                    | 01/06/84  |
| New Hampshire      | 11      | 11/10/83                    | 12/01/83  |
| Vermont            | 15      | 12/08/83                    | 01/24/84  |
| Massachusetts      | 14      | 12/09/83                    | 01/24/84  |
| Rhode Island       | 6       | 11/02/83                    | 11/22/83  |
| Connecticut        | 9       | 12/08/83                    | 01/24/84  |
| Middle Atlantic    |         |                             |           |
| New York           | 58      | 01/10/84                    | 01/24/84  |
| New Jersey         | 22      | 12/01/83                    | 12/21/83  |
| Pennsylvania       | 68      | 11/28/83                    | 12/13/83  |
| East North Central |         |                             |           |
| Ohio               | 89      | 12/09/83                    | 01/24/84  |
| Indiana            | 93      | 12/05/83                    | 01/04/84  |
| Illinois           | 103     | 11/08/83                    | 12/01/83  |
| Michigan           | 82      | 01/17/84                    | 02/08/84  |
| Wisconsin          | 72      | 10/26/83                    | 11/22/83  |
| West North Central |         |                             |           |
| Minnesota          | 87      | 02/22/84                    | 03/07/84  |
| Iowa               | 100     | 12/23/83                    | 01/24/84  |
| Missouri           | 115     | 12/13/83                    | 01/06/84  |
| North Dakota       | 54      | 03/09/84                    | 03/23/84  |
| South Dakota       | 68      | 02/22/84                    | 03/06/84  |
| Nebraska           | 94      | 03/16/84                    | 04/06/84  |
| Kansas             | 106     | 02/03/84                    | 02/22/84  |
| South Atlantic     |         |                             |           |
| Delaware           | 4       | 08/17/83                    | 08/31/83  |
| Maryland           | 24      | 10/05/83                    | 10/21/83  |
| Virginia           | 98      | 01/05/83                    | 01/24/84  |
| West Virginia      | 55      | 10/31/83                    | 11/22/83  |
| North Carolina     | 100     | 03/06/84                    | 03/21/84  |
| South Carolina     | 47      | 04/19/84                    | 05/04/84  |



| <b>Geographic area</b>    | <b>Reports</b> | <b>Approved<br/>for<br/>printing</b> | <b>Published</b> |
|---------------------------|----------------|--------------------------------------|------------------|
| Georgia                   | 160            | 04/04/84                             | 04/30/84         |
| Florida                   | 66             | 03/27/84                             | 04/16/84         |
| <b>East South Central</b> |                |                                      |                  |
| Kentucky                  | 121            | 02/06/84                             | 02/28/84         |
| Tennessee                 | 96             | 02/06/84                             | 02/28/84         |
| Alabama                   | 68             | 04/10/84                             | 05/04/84         |
| Mississippi               | 83             | 03/22/84                             | 04/12/84         |
| <b>West South Central</b> |                |                                      |                  |
| Arkansas                  | 76             | 03/19/84                             | 04/09/84         |
| Louisiana                 | 64             | 03/20/84                             | 04/06/84         |
| Oklahoma                  | 78             | 03/27/84                             | 04/16/84         |
| Texas                     | 255            | 04/24/84                             | 05/30/84         |
| <b>Mountain</b>           |                |                                      |                  |
| Montana                   | 57             | 04/10/84                             | 05/02/84         |
| Idaho                     | 45             | 03/23/84                             | 04/30/84         |
| Wyoming                   | 24             | 03/29/84                             | 04/16/84         |
| Colorado                  | 60             | 03/02/84                             | 03/20/84         |
| New Mexico                | 32             | 04/24/84                             | 05/10/84         |
| Arizona                   | 15             | 02/17/84                             | 03/06/84         |
| Utah                      | 30             | 04/14/84                             | 04/20/84         |
| Nevada                    | 17             | 03/12/84                             | 03/23/84         |
| <b>Pacific</b>            |                |                                      |                  |
| Washington                | 40             | 01/18/84                             | 02/02/84         |
| Oregon                    | 37             | 12/12/83                             | 01/24/84         |
| California                | 57             | 03/15/84                             | 03/30/84         |
| Alaska                    | 5              | 04/19/84                             | 05/04/84         |
| Hawaii                    | 5              | 02/02/84                             | 02/13/84         |

## VOLUME 1. GEOGRAPHIC AREA SERIES

| <b>Part</b> | <b>Geographic area</b> | <b>Printed reports</b> |              |                            | <b>Microfiche</b> |              |                            |
|-------------|------------------------|------------------------|--------------|----------------------------|-------------------|--------------|----------------------------|
|             |                        | <b>Published</b>       | <b>Pages</b> | <b>Price<br/>(dollars)</b> | <b>Published</b>  | <b>Fiche</b> | <b>Price<br/>(dollars)</b> |
| 1           | Alabama                | 08/84                  | 400          | 11.00                      | 02/85             | 5            | 3.25                       |
| 2           | Alaska                 | 10/84                  | 88           | 3.00                       | 02/85             | 2            | 2.75                       |
| 3           | Arizona                | 08/84                  | 220          | 5.50                       | 02/85             | 3            | 2.75                       |
| 4           | Arkansas               | 07/84                  | 412          | 11.00                      | 02/85             | 6            | 3.25                       |
| 5           | California             | 07/84                  | 388          | 10.00                      | 02/85             | 5            | 3.00                       |
| 6           | Colorado               | 07/84                  | 364          | 9.50                       | 02/85             | 5            | 3.25                       |
| 7           | Connecticut            | 05/84                  | 216          | 6.00                       | 07/84             | 3            | 2.75                       |
| 8           | Delaware               | 02/84                  | 195          | 5.50                       | 05/84             | 3            | 2.75                       |
| 9           | Florida                | 08/84                  | 396          | 10.00                      | 02/85             | 5            | 3.25                       |
| 10          | Georgia                | 08/84                  | 656          | 16.00                      | 02/85             | 8            | 3.75                       |
| 11          | Hawaii                 | 10/84                  | 180          | 5.50                       | 02/85             | 3            | 2.75                       |
| 12          | Idaho                  | 08/84                  | 316          | 9.00                       | 02/85             | 4            | 3.00                       |
| 13          | Illinois               | 05/84                  | 484          | 12.00                      | 07/84             | 6            | 3.00                       |
| 14          | Indiana                | 06/84                  | 484          | 10.00                      | 02/85             | 6            | 3.25                       |
| 15          | Iowa                   | 05/84                  | 476          | 9.50                       | 07/84             | 6            | 3.00                       |
| 16          | Kansas                 | 05/84                  | 500          | 13.00                      | 02/85             | 6            | 3.50                       |
| 17          | Kentucky               | 06/84                  | 552          | 16.00                      | 02/85             | 7            | 3.50                       |
| 18          | Louisiana              | 09/84                  | 388          | 9.50                       | 02/85             | 5            | 3.25                       |
| 19          | Maine                  | 04/84                  | 244          | 6.50                       | 07/84             | 4            | 2.75                       |
| 20          | Maryland               | 03/84                  | 252          | 7.50                       | 07/84             | 4            | 2.75                       |
| 21          | Massachusetts          | 10/84                  | 220          | 7.00                       | 02/85             | 3            | 2.75                       |
| 22          | Michigan               | 05/84                  | 448          | 9.50                       | 02/85             | 6            | 3.00                       |

| Part | Geographic area | Printed reports |       |                    | Microfiche |       |                    |
|------|-----------------|-----------------|-------|--------------------|------------|-------|--------------------|
|      |                 | Published       | Pages | Price<br>(dollars) | Published  | Fiche | Price<br>(dollars) |
| 23   | Minnesota       | 07/84           | 452   | 12.00              | 02/85      | 6     | 3.25               |
| 24   | Mississippi     | 08/84           | 440   | 11.00              | 02/85      | 6     | 3.25               |
| 25   | Missouri        | 05/84           | 532   | 13.00              | 07/84      | 7     | 3.25               |
| 26   | Montana         | 08/84           | 356   | 9.50               | 02/85      | 5     | 3.00               |
| 27   | Nebraska        | 06/84           | 476   | 12.00              | 02/85      | 6     | 3.25               |
| 28   | Nevada          | 10/84           | 236   | 7.00               | 02/85      | 4     | 2.75               |
| 29   | New Hampshire   | 04/84           | 212   | 7.00               | 07/84      | 3     | 2.75               |
| 30   | New Jersey      | 04/84           | 252   | 7.50               | 07/84      | 4     | 2.75               |
| 31   | New Mexico      | 08/84           | 292   | 7.50               | 02/85      | 4     | 3.00               |
| 32   | New York        | 04/84           | 376   | 8.00               | 07/84      | 5     | 3.00               |
| 33   | North Carolina  | 06/84           | 496   | 12.00              | 02/85      | 6     | 3.50               |
| 34   | North Dakota    | 07/84           | 356   | 9.50               | 11/84      | 5     | 3.00               |
| 35   | Ohio            | 04/84           | 472   | 12.00              | 07/84      | 6     | 3.00               |
| 36   | Oklahoma        | 08/84           | 440   | 11.00              | 02/85      | 6     | 3.25               |
| 37   | Oregon          | 04/84           | 300   | 9.00               | 07/84      | 4     | 2.75               |
| 38   | Pennsylvania    | 04/84           | 404   | 11.00              | 07/84      | 5     | 3.00               |
| 39   | Rhode Island    | 04/84           | 192   | 5.50               | 07/84      | 3     | 2.75               |
| 40   | South Carolina  | 10/84           | 320   | 9.00               | 02/85      | 5     | 3.00               |
| 41   | South Dakota    | 06/84           | 380   | 10.00              | 02/85      | 5     | 3.25               |
| 42   | Tennessee       | 05/84           | 468   | 12.00              | 02/85      | 6     | 3.50               |
| 43   | Texas           | 10/84           | 964   | 19.00              | 02/85      | 11    | 4.50               |
| 44   | Utah            | 09/84           | 268   | 7.50               | 02/85      | 4     | 3.00               |
| 45   | Vermont         | 06/84           | 216   | 7.00               | 02/85      | 3     | 2.75               |
| 46   | Virginia        | 06/84           | 488   | 10.00              | 02/85      | 6     | 3.50               |
| 47   | Washington      | 06/84           | 308   | 9.00               | 02/85      | 4     | 3.00               |
| 48   | West Virginia   | 03/84           | 336   | 9.50               | 07/84      | 5     | 3.00               |
| 49   | Wisconsin       | 03/84           | 420   | 11.00              | 07/84      | 6     | 3.00               |
| 50   | Wyoming         | 07/84           | 240   | 7.00               | 02/85      | 4     | 2.75               |
| 51   | United States   | 11/84           | 436   | 11.00              | 02/85      | 6     | 3.25               |
| 52   | Puerto Rico     | 08/84           | 236   | 7.00               | 02/85      | 4     | 2.75               |
| 53   | Guam            | 02/84           | 64    | 2.25               | 07/84      | 2     | 2.50               |
| 54   | Virgin Islands  | 02/84           | 48    | 2.25               | 07/84      | 2     | 2.50               |

## VOLUME 2. SUBJECT SERIES

| Part | Title                          | Published | Price<br>(dollars) |
|------|--------------------------------|-----------|--------------------|
| 1    | Graphic Summary                | 01/86     | \$9.50             |
| 2    | Coverage Evaluation            | 05/85     | 1.50               |
| 3    | Ranking of States and Counties | 03/85     | 4.50               |
| 4    | History                        | 07/87     | —                  |

# APPENDIX F.

## Chronology of Principal Activities

### CONTENT PRETEST, JUNE 1981

Began Completed

|                          |      |      |
|--------------------------|------|------|
| Initial mailout          | 6/81 | 6/81 |
| Mail followup            | 7/81 | 7/81 |
| Field interview followup | 8/81 | 9/81 |

### ADDRESS LIST COMPILATION

|  |       |       |
|--|-------|-------|
| Preliminary source list                    | 11/81 | 1/82  |
| Final source list                          | 2/82  | 10/82 |
| Farm and Ranch Identification Survey:      |       |       |
| Content pretest mailout                    | 1/81  | 2/81  |
| Pretest mail followup                      | 2/81  | 3/81  |
| Compilation of survey mail list            | 12/81 | 12/81 |
| Initial mailout                            | 3/82  | 3/82  |
| 1st followup                               | 4/82  | 4/82  |
| 2nd followup                               | 5/82  | 5/82  |
| 3rd followup                               | 6/82  | 6/82  |
| 4th followup                               | 6/82  | 6/82  |
| 5th followup                               | 7/82  | 7/82  |
| Final address list compilation and linkage | 9/82  | 12/82 |

### 1982 CENSUS OF AGRICULTURE FOR THE UNITED STATES

|  |       |       |
|--|-------|-------|
| Printing of report forms                   | 2/82  | 10/82 |
| Delivery of report forms                   | 8/82  | 12/82 |
| Addressing report forms                    | 10/82 | 11/82 |
| Initial mailout                            | 12/82 | 12/82 |
| 1st followup (reminder card)               | 2/83  | 3/83  |
| 2nd followup                               | 3/83  | 3/83  |
| Special April followup                     | 4/83  | 4/83  |
| 3rd followup                               | 4/83  | 4/83  |
| 4th followup                               | 5/83  | 5/83  |
| 5th followup                               | 5/83  | 6/83  |
| 6th followup                               | 6/83  | 6/83  |
| Telephone followup                         | 1/83  | 9/83  |
| Citrus caretakers' enumeration             | 6/82  | 11/82 |
| Data processing:                           |       |       |
| Receipt and check-in                       | 1/83  | 8/83  |
| Correspondence                             | 1/83  | 8/83  |
| Interactive research                       | 1/83  | 11/83 |
| Data entry                                 | 1/83  | 11/83 |
| Computer processing:                       |       |       |
| Formatting and simple edit                 | 1/83  | 9/83  |
| Complex edit and edit correction           | 2/83  | 9/83  |
| Imputation for nonresponse                 | 5/83  | 12/83 |
| Data tabulation:                           |       |       |
| Analytical tabulations                     | 6/83  | 1/84  |
| Preliminary tabulations                    | 8/83  | 6/84  |
| Final tabulations for all geographic areas | 9/83  | 8/84  |

### Publication program:

|   |      |       |
|---|------|-------|
| Preliminary reports                           | 8/83 | 6/84  |
| Volume 1, <i>Geographic Area Series</i>       | 2/84 | 11/84 |
| Volume 2, <i>Subject Series</i> :             |      |       |
| Part 1, <i>Graphic Summary</i>                | —    | 1/86  |
| Part 2, <i>Coverage Evaluation</i>            | —    | 5/85  |
| Part 3, <i>Ranking of States and Counties</i> | —    | 3/85  |
| Part 4, <i>History</i>                        | —    | 7/87  |

### 1982 CENSUS OF AGRICULTURE IN PUERTO RICO

|   |       |      |
|---|-------|------|
| Development of report forms                               | 11/82 | 2/83 |
| Printing of report forms                                  | 2/83  | 2/83 |
| Preparation of special farms mail list                    | 12/82 | 4/83 |
| Preparation of maps                                       | 11/82 | 2/83 |
| Memorandum of agreement with the Commonwealth             | 11/82 | 2/83 |
| Preparation of enumeration materials                      | 11/82 | 5/83 |
| Establishment of agriculture census office in Puerto Rico | 3/83  | 3/83 |
| Mailout to special farms                                  | 5/83  | 6/83 |
| Enumerator recruitment                                    | 4/83  | 7/83 |
| Enumerator training                                       | 7/83  | 7/83 |
| Field enumeration   | 7/83  | 9/83 |
| Close agriculture census office                           | 9/83  | 9/83 |
| Processing and tabulation                                 | 7/83  | 5/84 |
| Publication   | —     | 8/84 |

### 1982 CENSUS OF AGRICULTURE ON GUAM

|   |       |       |
|---|-------|-------|
| Development of report form                          | 11/82 | 1/83  |
| Preparation of other forms and materials            | 11/82 | 1/83  |
| Memorandum of agreement with Territorial Government | 11/82 | 11/82 |
| Development of farm list                            | 1/83  | 2/83  |
| Preparation of enumeration materials                | 11/82 | 2/83  |
| Assembly of enumeration materials                   | 1/83  | 3/83  |
| Establishment of census office                      | 3/83  | 3/83  |
| Staff recruitment                                   | 3/83  | 3/83  |
| Staff training                                      | 3/83  | 3/83  |
| Enumeration   | 3/83  | 6/83  |
| Receipt and check-in                                | 4/83  | 6/83  |
| Close census office                                 | —     | 7/83  |
| Processing  | 7/83  | 12/83 |
| Tabulation  | 11/83 | 12/83 |
| Publication   | —     | 2/84  |

**Began Completed**

## 88 HISTORY

# APPENDIX G.

## Report Forms

### CHANGES IN THE STANDARD REPORT FORMS

#### Background Information

The Secretary of Commerce has final responsibility for the content and design of all census data-collection forms, but may delegate this task to the Director of the Bureau of the Census. As in earlier censuses, interested organizations and agencies, including the U.S. Department of Agriculture and the Bureau of Economic Analysis, made comments and recommendations on the proposed content and design of the report forms. The Bureau's Census Advisory Committee on Agriculture Statistics reviewed the suggestions, comments, and data requests submitted, and made recommendations on the priorities that should be assigned to various items for inclusion in the final report forms.

#### U.S. Report Forms

**General design**—For the 1982 census, the Census Bureau reintroduced the use of "regionalized" data-collection forms. Twelve geographic regions were identified and the crops (sections 2 through 8) and livestock specialties (section 15) items on the report forms were tailored to list crops and livestock common to the specific region covered by the report form. The overall design of the 1982 agriculture report was similar to that used for the very successful 1978 census report forms. The nonsample form had four pages and consisted of a large sheet, 14" x 21" folded to 14" x 10 1/2," while the sample version had five pages, measuring 14" x 27" overall but folded to 14" x 10 1/2." (The additional page on the sample form consisted of two numbered half-pages.) The sample form included six additional sections requesting data on use of fertilizer, insecticides and other chemicals; interest expense; machinery and equipment; expenditure for energy; selected production expenses; and current market value of land and buildings.

The regionalized forms (except Hawaii) also were produced in "nonsample" and "sample" versions. About 75 percent of all farms received the nonsample report form, which requested basic data on inventory, production, sales, and operator characteristics. The sample version was used for all addresses in Hawaii and Alaska, for "must" cases, and for an approximate 17-percent sample of all other addresses, or about 25 percent of all addresses (see pp. 22-23).

The questionnaires were assigned form numbers by type of form (i.e., nonsample, sample-nonmust, and must), and by geographic region. The nonsample questionnaires were forms 82-AO101 through 82-AO111, while the sample-nonmust cases received forms 82-AO201 through 82-AO212 (Hawaii formed a "region" by itself and operators there received the form 82-AO212). Must cases were sent forms 82-AO301 through 82-AO311, as appropriate.

**Changes in the data requested**—The general data content of the 1982 census report forms was similar to that of 1978 (save for

the regionalization of the data items in sections 2 through 8 and section 15). However, some modifications to the general content were made.

The principal changes made to the "all farms" sections of the report were as follows:

|  |  |
|--|--|
| Section 3: Hay Crops   | Combined item 5, grass silage and haylage, and item 6, green chop, from the 1978 form into item 2, dry hay, grass silage, haylage, and green chop.   |
| Section 9: Value of Crops Sold   | Added individual sales of selected cash grains, including corn, wheat, soybeans, sorghum, and oats, and all other, to item 1, grains, soybeans, and other beans sold in 1982. The other category was "regionalized," according to the crops in sections 2 and 7. |
| Section 11: Irrigated Land   | Added questions to determine source of irrigation water.   |
| Section 15: Miscellaneous Livestock  | Combined mink for breeding with mink livestock and their pelts.  |
| Section 21 (OLD): Foreign Ownership  | Dropped the 1978 questions on foreign ownership of farmland and moved operator characteristics to this section.  |
| Section 21 (NEW): Operator Characteristics   | Added item on the year the operator began operating the place.   |
| Sections 22 through 28 were the "sample" items requested of only about 25 percent of all the addresses on the census mail list. The changes made to the sample items from the 1978 report form for the 1982 census were: |  |
| Section 23: Chemicals  | Dropped chemicals for sanitation or insect control. Excluded expenses for lime from expenditures for chemicals.  |
| Section 24 (NEW): Interest Expense   | Added question on interest paid on farm-related debts.   |

**Section 25: Machinery and Equipment**

(1) Dropped item on "other corn pickers and picker-shellers." (2) Changed description of balers to include round and rectangular balers. (3) Changed description of cotton pickers to include cotton strippers.

**Section 26: Expenditures for Energy**

Dropped gallons purchased for fuel.

**Section 27: Selected Production Expenses**

Dropped item on animal health costs.

**Puerto Rico and the Outlying Areas**

**Form 82-A1(PR), Puerto Rico**—The 1982 report form for Puerto Rico was based on the 1978 form, with minor changes made to simplify the wording of several items. Sections 11 and 12 from the 1978 form (Interplanting of Crops and Selected Crops Under Cultivation, respectively) were deleted from the 1982 report form, while the section on products for home consumption was altered for 1982 to request data for the week previous to the enumeration. (On the 1978 report form, data for this section were requested for the 12 months prior to enumeration.) The arrangement of the report form was altered so that sections asking for data on type of farm organization, sales, other farm-related income, and operator characteristics immediately followed section 16 (Poultry), while sections on products for home consumption, machinery and equipment, chemicals, and expenses, were moved to the end of the report form.

**Form 82-A1(G), Guam**—The 1982 agriculture census report form for Guam was similar in format and data content to the 1978 report form, except for the deletion of items on sources of financing from section 2 (Land in Agriculture), and addition of an item to section 3 (Crops Harvested in 1982) requesting total acres in bearing and nonbearing fruit trees and plants. A general alteration changed the reporting unit for land area from hectares to acres to facilitate reporting by respondents.

**Form 82-A1(VI), Virgin Islands**—The 1982 agriculture census report form for the Virgin Islands was virtually identical in overall design to the 1978 form. The only significant change to the data content of the report form was the deletion from section 2 (Land in Agriculture) of the data items on source of financing.

**FACSIMILES OF SELECTED REPORT FORMS AND FOLLOWUP LETTERS**

**1981 Pretest**

|                        | Page |
|------------------------|------|
| Form 81-A1(Test) ..... | 91   |
| Form 81-A2(Test) ..... | 96   |

**1982 Farm and Ranch Identification Survey**

|                         |     |
|-------------------------|-----|
| Report Form 82-A4 ..... | 101 |
|-------------------------|-----|

**1982 Census of Agriculture (United States)**

|  |     |
|--|-----|
| Report Form 82-A0213 .....                       | 103 |
| Information Sheet Form 82-A01(I) .....           | 108 |
| Transmittal Letter Form 82-A01(L1) .....         | 110 |
| Reminder Card Form 82-A01(L2) .....              | 111 |
| Followup Letters:                                |     |
| Form 82-A01(L3) .....                            | 112 |
| Form 82-A01(L4) .....                            | 113 |
| Form 82-A01(L5) .....                            | 115 |
| Form 82-A01(L5A) .....                           | 117 |
| Form 82-A01(L6) .....                            | 119 |
| Form 82-A01(L7) .....                            | 121 |
| Form 82-A01(L8) .....                            | 122 |
| Nonrespondent Survey Report Form 82-A46 .....    | 123 |
| Telephone Enumeration Report Form 82-A0313 ..... | 127 |

**1982 Census of Agriculture Coverage Evaluation**

|                          |     |
|--------------------------|-----|
| Report Form 82-A90 ..... | 135 |
|--------------------------|-----|

**1982 Census of Agriculture for Puerto Rico**

|                               |     |
|-------------------------------|-----|
| Report Form 82-A1(PR) .....   | 140 |
| Report Form 82-A1(PR)SP ..... | 144 |

**1982 Census of Agriculture on Guam**

|                            |     |
|----------------------------|-----|
| Report Form 82-A1(G) ..... | 148 |
|----------------------------|-----|

**1982 Census of Agriculture in the Virgin Islands**

|                             |     |
|-----------------------------|-----|
| Report Form 82-A1(VI) ..... | 151 |
|-----------------------------|-----|

**DUE WITHIN 15 DAYS OF RECEIPT**

HISTORY 91



**SECTION 4** Were any **VEGETABLES, SWEET CORN, MELONS, etc.,** harvested **FOR SALE** from this place in 1980?

- 54 1 ☐ YES — **Complete this section**  
 2 ☐ NO — **Go to section 5**

For Florida report for September 1, 1979 through August 31, 1980 harvest season; for all other States report for calendar year 1980.

1. Land from which vegetables were harvested in 1980.....

| Acres       |        | Acres irrigated |        |
|-------------|--------|-----------------|--------|
| Whole acres | Tenths | Whole acres     | Tenths |
| 375         | /10    | 376             | /10    |

2. From the list below, enter the crop name and code for each crop harvested in 1980. If more than one vegetable crop was harvested from the same acres, report acres for each crop. Report crops grown under protection in section 5.

| Crop name | Code | Acres harvested | Acres irrigated |
|-----------|------|-----------------|-----------------|
|           |      | /10             | /10             |
|           |      | /10             | /10             |
|           |      | /10             | /10             |
|           |      | /10             | /10             |
|           |      | /10             | /10             |
|           |      | /10             | /10             |

If more space is needed, use separate sheet of paper.

| Crop name   | Code | Crop name  | Code | Crop name                        | Code |
|---|------|--|------|----------------------------------|------|
| Asparagus .....                                   | 379  | Cucumbers and pickles .....                                  | 411  | Peppers, sweet .....             | 443  |
| Beans, snap (bush and pole) .....                 | 381  | Eggplant .....   | 415  | Peppers, hot .....               | 445  |
| Beets .....                                       | 383  | Garlic .....   | 421  | Pumpkins .....                   | 449  |
| Broccoli .....                                    | 385  | Honeydew melons .....  | 423  | Radishes .....                   | 451  |
| Cabbage .....                                     | 391  | Lettuce and romaine .....                                    | 427  | Spinach .....                    | 457  |
| Cantaloupes and Persian melons .....              | 395  | Lima beans, green .....                                      | 429  | Squash .....                     | 459  |
| Carrots .....                                     | 397  | Mustard greens .....   | 431  | Sweet corn .....                 | 461  |
| Cauliflower .....                                 | 399  | Onions, dry .....  | 433  | Tomatoes .....                   | 463  |
| Celery .....                                      | 401  | Onions, green .....  | 435  | Turnips .....                    | 465  |
| Collards .....                                    | 407  | Okra .....   | 437  | Turnip greens .....              | 467  |
| Cowpeas (blackeyed and other green cowpeas) ..... | 409  | Peas, green, including English (exclude green cowpeas) ..... | 441  | Watermelons .....                | 473  |
|   |      |  |      | Other vegetables — Specify ..... | 475  |

**SECTION 5** Were any **NURSERY and GREENHOUSE PRODUCTS, MUSHROOMS, sod, bulbs, flowers, flower seeds, vegetable seeds and plants, or vegetables under glass or other protection, GROWN FOR SALE** on this place in 1980?

- 55 1 ☐ YES — **Complete this section**  
 2 ☐ NO — **Go to section 6**

1. Nursery and greenhouse products irrigated in 1980 ☐

| Area irrigated |             |       |
|----------------|-------------|-------|
| None           | Square feet | Acres |
|                | 477         | 478   |
|                |             | /10   |

2. From the list below, enter the product name and code for each product grown.

| Product name | Code | Square feet under glass or other protection in 1980 | Acres in the open in 1980 |        | Sales in 1980 |       |
|--------------|------|---|---------------------------|--------|---------------|-------|
|              |      |   | Whole acres               | Tenths | Dollars       | Cents |
|              |      |   |                           | /10    | \$            |       |
|              |      |   |                           | /10    | \$            |       |
|              |      |   |                           | /10    | \$            |       |

If more space is needed, use separate sheet of paper.

| Product name   | Code | Product name                     | Code |
|--|------|----------------------------------|------|
| Bedding plants (include vegetable plants) .....                      | 479  | Mushrooms .....                  | 494  |
| Bulbs .....  | 482  | Sod harvested .....              | 497  |
| Cut flowers and cut florist greens .....                             | 485  | Vegetable and flower seeds ..... | 500  |
| Nursery products — ornamentals, fruit and nut trees, and vines ..... | 488  | Greenhouse vegetables .....      | 503  |
| Foliage and flowering plants .....                                   | 491  | Other — Specify .....            | 506  |

**SECTION 8** Was there a combined total of 20 or more **FRUIT TREES, including GRAPEVINES, CITRUS and NUT TREES ON THIS PLACE** in 1980?

- 58 1 ☐ YES — **Complete this section**  
 2 ☐ NO — **Go to section 9**

1. **TOTAL ACRES** in bearing and nonbearing fruit orchards, citrus or other groves, vineyards, and nut trees on this place. (Do not include abandoned acres.)

| Total acres |        | Acres irrigated |        |
|-------------|--------|-----------------|--------|
| Whole acres | Tenths | Whole acres     | Tenths |
| 121         | /10    | 122             | /10    |

2. From the list at the right, enter name and code for the fruit trees, grapevines, and nut trees on this place in 1980. Report the requested information for each crop even if not harvested because of low prices, damage from hail, frost, etc.

| Crop name | Code | NUMBER OF TREES OR VINES OF – |             | Acres in trees and vines of all ages |        | Quantity harvested | Unit of measure<br>Mark one |      |       |              |
|-----------|------|-------------------------------|-------------|--------------------------------------|--------|--------------------|-----------------------------|------|-------|--------------|
|           |      | Nonbearing age                | Bearing age | Whole acres                          | Tenths |                    | Lbs.                        | Tons | Boxes | Lbs. per box |
|           |      |                               |             |                                      |        |                    |                             |      |       |              |
|           |      | 1                             | 2           | /10                                  | 3      | 4                  | 1                           | 2    | 3     | 5            |
|           |      | 1                             | 2           | /10                                  | 3      | 4                  | 1                           | 2    | 3     | 5            |
|           |      | 1                             | 2           | /10                                  | 3      | 4                  | 1                           | 2    | 3     | 5            |
|           |      | 1                             | 2           | /10                                  | 3      | 4                  | 1                           | 2    | 3     | 5            |
|           |      | 1                             | 2           | /10                                  | 3      | 4                  | 1                           | 2    | 3     | 5            |
|           |      | 1                             | 2           | /10                                  | 3      | 4                  | 1                           | 2    | 3     | 5            |

If more space is needed, use separate sheet of paper.

FORM 81-A1 (4-30-81)

**SECTION 6** Were any **STRAWBERRIES, CRANBERRIES, or OTHER BERRIES** harvested **FOR SALE** from this place in 1980? (Exclude those grown for home use.)

- 56 1 ☐ YES — **Complete this section**  
 2 ☐ NO — **Go to section 7**

From the list below, enter crop name and code. Report quantity harvested in unit specified with crop name.

| Crop name | Code | Acres harvested |        | Quantity harvested | Acres irrigated |        |
|-----------|------|-----------------|--------|--------------------|-----------------|--------|
|           |      | Whole acres     | Tenths |                    | Whole acres     | Tenths |
|           |      |                 | /10    |                    | 2               | /10    |
|           |      |                 | /10    |                    | 2               | /10    |
|           |      |                 | /10    |                    | 2               | /10    |

If more space is needed, use separate sheet of paper.

| Crop name                               | Code | Crop name                    | Code |
|---|------|------------------------------|------|
| Blackberries and dewberries (pounds) .. | 509  | Raspberries (pounds) .....   | 533  |
| Blueberries, tame (pounds) .....        | 512  | Strawberries (pounds) .....  | 536  |
| Blueberries, wild (pounds) .....        | 515  | All other berries (pounds) — |      |
| Cranberries (100-lb. barrels) .....     | 521  | Specify .....                | 539  |

**SECTION 7** Were any **OTHER CROPS** harvested from this place in 1980 — small grain, field seeds, or other crops not previously reported?

- 57 1 ☐ YES — **Complete this section**  
 2 ☐ NO — **Go to section 8**

From the list below, enter crop name and code. Report quantity harvested in unit specified with crop name.

| Crop name | Code | Acres harvested | Quantity harvested | Acres irrigated |
|-----------|------|-----------------|--------------------|-----------------|
|           |      |                 |                    | 2               |
|           |      |                 |                    | 2               |
|           |      |                 |                    | 2               |
|           |      |                 |                    | 2               |
|           |      |                 |                    | 2               |
|           |      |                 |                    | 2               |
|           |      |                 |                    | 2               |
|           |      |                 |                    | 2               |
|           |      |                 |                    | 2               |

If more space is needed, use separate sheet of paper.

| Crop name   | Code | Crop name   | Code |
|---|------|---|------|
| Alfalfa seed (pounds) .....   | 542  | Popcorn (pounds, shelled) .....                             | 662  |
| Beans, dry edible (excluding dry limas) (100-pound bags) .....      | 554  | Proso millet (bushels) .....                                | 665  |
| Beans, dry lima (100-pound bags) .....                              | 557  | Red clover seed (pounds) .....                              | 671  |
| Buckwheat (bushels) .....   | 575  | Rice (100-pound bags) .....                                 | 677  |
| Corn cut for dry fodder, hogged or grazed (report acres only) ..... | 581  | Rye for grain (bushels) .....                               | 686  |
| Cowpeas for dry peas (bushels) .....                                | 584  | Ryegrass seed (pounds) .....                                | 689  |
| Emmer and spelt (bushels) .....                                     | 599  | Safflower (pounds) .....                                    | 692  |
| Fescue seed (pounds) .....  | 602  | Sorghums cut for dry forage or hay (tons, dry weight) ..... | 698  |
| Flaxseed (bushels) .....  | 605  | Sorghums hogged or grazed .....                             | 701  |
| Grains, mixed (bushels) .....                                       | 614  | Sugar beets for sugar (tons) .....                          | 719  |
| Kentucky Bluegrass seed (pounds) .....                              | 629  | Sugarcane for sugar (tons) — See Information Sheet .....    | 722  |
| Lespedeza seed (pounds) .....                                       | 638  | Sugarcane for seed (tons) .....                             | 725  |
| Mint for oil (pounds of oil) .....                                  | 644  | Sunflower seed (pounds) .....                               | 734  |
| Peanuts for nuts (pounds) .....                                     | 656  | Timothy seed (pounds) .....                                 | 746  |
| Peas, dry edible (pounds) .....                                     | 659  | Other crops (pounds) — Specify .....                        | 773  |

| NONCITRUS CROPS                       |     | Code | CITRUS CROPS  |     | Code |
|---------------------------------------|-----|------|---|-----|------|
|                                       |     |      | (Report quantity harvested in 1979 — 80 from bloom of 1979) |     |      |
| Apples .....                          | 123 |      | Grapefruit .....  | 267 |      |
| Apricots .....                        | 129 |      | Lemons .....  | 279 |      |
| Avocados — See Information Sheet ..   | 135 |      | Oranges .....   | 297 |      |
| Cherries .....                        | 147 |      | Tangelos .....  | 303 |      |
| Grapes — dry weight .....             | 171 |      | Tangerines and mandarins .....                              | 309 |      |
| Grapes — fresh weight .....           | 177 |      | Other citrus — Specify .....                                | 315 |      |
| Olives — See Information Sheet .....  | 207 |      |   |     |      |
| Peaches .....                         | 225 |      | <b>NUT CROPS</b>  |     | Code |
| Pears .....                           | 231 |      | (Report quantity in the shell)                              |     |      |
| Plums and prunes — fresh weight ..... | 243 |      | Almonds .....   | 321 |      |
| Prunes — dry weight .....             | 249 |      | Filberts and hazelnuts .....                                | 327 |      |
| Other noncitrus — Specify .....       | 261 |      | Pecans .....  | 339 |      |
|                                       |     |      | Walnuts (English or Persian) .....                          | 357 |      |
|                                       |     |      | Other nut trees — Specify .....                             | 363 |      |

SECTION 9

GROSS VALUE OF CROPS SOLD from this place in 1980, BEFORE taxes and expenses (Refer to the INFORMATION SHEET, Section 9.)

Report your best estimate of the value for each of the following groups of crops sold from this place in 1980. Include the value of the landlord's and/or contractor's share, estimating if necessary. Exclude value of Government CCC loans.

1. Grains sold in 1980 —

a. Corn for grain

b. Wheat

c. Soybeans

d. Grain sorghums

e. Oats

f. All other grains — barley, rice, dry beans, dry peas and cowpeas, flaxseed, sunflower seed, popcorn, and safflower, etc.

2. Cotton and cottonseed

3. Tobacco

4. Field seeds, grass seeds, hay, forage, and silage

5. Vegetables, sweet corn, and melons — Include Irish potatoes and sweet potatoes.

6. Fruits, nuts, berries — apples, peaches, grapes, citrus, pecans, strawberries, etc.

7. Other crops — peanuts, mint for oil, hops, sugar beets, sugarcane (Exclude nursery and greenhouse products) —

Specify

Section 10

LAND USE IN 1980

NOTE: If the same land had more than one use in 1980, REPORT THAT LAND ONLY ONCE — in the use first listed below that applies. For example, cropland harvested and also pastured is to be reported only as "Cropland harvested."

1. CROPLAND

a. Cropland harvested — Include all land from which crops were harvested or hay was cut, and all land in orchards, citrus groves, vineyards, and nursery and greenhouse products

b. Cropland used only for pasture or grazing — Include rotation pasture and grazing land that could have been used for crops without additional improvements

c. Cropland used for cover crops, legumes, and soil-improvement grasses, but NOT harvested and NOT pastured

d. Cropland on which all crops failed (Exception: Do not report here land in orchards and vineyards on which the crop failed. Such acreage is to be reported in item 1a.)

e. Cropland in cultivated summer fallow

f. Cropland idle

2. Woodland — Include all woodlots and timber tracts and cutover and deforested land with young timber growth.

a. Woodland pastured

b. Woodland not pastured

3. Other pastureland and rangeland — Include any pastureland other than cropland and woodland pasture

4. All other land — Land in house lots, ponds, roads, wasteland, etc. — Include any land not reported in items 1 through 3 above

5. TOTAL ACRES — Add the acres reported in items 1 through 4 (Should be the same as section 1, item 4, page 1.)

SECTION 11

Was any LAND in this place IRRIGATED at any time in 1980?

Irrigated land is all land watered by any artificial or controlled means — sprinklers, furrows or ditches, spreader dikes, etc. Include supplemental, partial, and preplant irrigation.

1. How many acres of harvested land were irrigated?

2. How many acres of pastureland, rangeland, and any other lands not included in item 1 above were irrigated?

3. What percent of the irrigation water used on this place in 1980 was obtained —

a. From a well or wells located on this farm or another farm?

b. From an on-farm surface supply not controlled by a water supply organization (stream, drainage ditch, lake, pond, spring, or reservoir on or adjacent to this farm)?

c. From off-farm water suppliers (U.S. Reclamation projects; irrigation district; mutual, cooperative, or neighborhood ditches; or other irrigation organizations)?

d. TOTAL — Sum of a, b, and c should equal 100%

SECTION 12

Did you or anyone else have any CATTLE or CALVES on this place in 1980?

1. YES — Complete this section

2. NO — Go to section 13

• DECEMBER 31, 1980 INVENTORY

1. CATTLE AND CALVES of all ages (Total of a, b, c, and d below)

a. BEEF COWS — Include beef heifers that had calved.

b. MILK COWS kept for production of milk or cream for sale or home use — Include dry milk cows and milk heifers that had calved

c. HEIFERS AND HEIFER CALVES — Exclude heifers that had calved

d. STEERS, STEER CALVES, BULLS, AND BULL CALVES

• CATTLE AND CALVES SOLD FROM THIS PLACE IN 1980

Include those fed on this place on a contract or custom basis. Also report as sold, cattle moved from this place to a feedlot for further feeding.

2. Calves weighing less than 500 pounds

3. Cattle, including calves weighing 500 pounds or more

a. Of the total cattle sold, how many were FATTENED on this place on GRAIN or CONCENTRATES for 30 days or more and SOLD for SLAUGHTER?

SECTION 13

Did you or anyone else have any HOGS or PIGS on this place in 1980?

1. YES — Complete this section

2. NO — Go to section 14

• DECEMBER 31, 1980 INVENTORY

1. HOGS and PIGS of all ages (Total of a and b below)

a. HOGS and PIGS used or to be used for BREEDING

b. OTHER HOGS and PIGS

• LITTERS FARROWED

2. LITTERS FARROWED on this place between —

a. December 1, 1979 and May 31, 1980

b. June 1, 1980 and November 30, 1980

• HOGS AND PIGS SOLD

3. HOGS and PIGS SOLD from this place in 1980

4. Of the hogs and pigs sold, how many were sold as FEEDER PIGS for further feeding?

SECTION 14

Did you or anyone else have any SHEEP or LAMBS on this place in 1980?

1. YES — Complete this section

2. NO — Go to section 15

1. SHEEP and LAMBS of all ages

a. EWES 1 year old or older

2. SHEEP and LAMBS SHORN

3. What was the gross value of sales of sheep, lambs, and wool from this place in 1980?

FORM 81-A1 (4-30-81)

Page 3

1982 CENSUS OF AGRICULTURE

HISTORY 93

**SECTION 15** Did you or anyone else have any HORSES, BEES, FISH, GOATS, OTHER LIVESTOCK, or ANIMAL SPECIALTIES in 1980?

S15  
1 ☐ YES — Complete this section  
2 ☐ NO — Go to section 16

|  | None                     | INVENTORY Number on this place Dec. 31, 1980 | Total number sold in 1980 | Gross value of sales |       |
|--|--------------------------|--|---------------------------|----------------------|-------|
|  |                          |  |                           | Dollars              | Cents |
| 1. Horses and ponies of all ages   | <input type="checkbox"/> | 830  | 831                       | 832                  |       |
| 2. Colonies of bees  | <input type="checkbox"/> | 839  | 840                       | 841                  |       |
| 3. Milk goats  | <input type="checkbox"/> | 845  | 846                       | 847                  |       |
| 4. Other livestock or animal specialties in captivity (Enter name and code from "List A" below.) |                          |  | 1                         | 2                    |       |
| Name   | Code                     |  |                           |                      |       |

5. Livestock or animal products (Enter name and code from "List B" below.)

| Name | Code | Water surface acres for aquaculture | Total quantity sold in 1980 | Gross value of sales |       |
|------|------|-------------------------------------|-----------------------------|----------------------|-------|
|      |      |                                     |                             | Dollars              | Cents |
|      |      |                                     | 1                           |                      |       |
|      |      |                                     | 2                           |                      |       |
|      |      |                                     | 3                           |                      |       |
|      |      |                                     | Number                      |                      |       |

6. Fish and other aquaculture products (Enter name and code from "List C" below.)

| Name                       | Code | Name                        | Code | Name                          | Code |
|----------------------------|------|-----------------------------|------|-------------------------------|------|
| Angora goats               | 842  | Mink and their pelts        | 838  | Worms                         | 857  |
| Other goats                | 848  | Rabbits and their pelts     | 851  | All other livestock — Specify | 860  |
| Mules, burros, and donkeys | 833  | Chinchillas and their pelts | 854  |                               |      |

**List A**

| Name                               | Code | Name                  | Code | Name                                 | Code |
|------------------------------------|------|-----------------------|------|--------------------------------------|------|
| Mohair sold                        | 864  | Catfish               | 872  | Other fish — Specify                 | 884  |
| Goats milk sold                    | 866  | Trout                 | 876  | Other aquaculture products — Specify | 888  |
| Honey sold                         | 868  | Tropical and baitfish | 880  |                                      |      |
| Other livestock products — Specify | 870  |                       |      |                                      |      |

**List B**

| Name                               | Code | Name                  | Code | Name                                 | Code |
|------------------------------------|------|-----------------------|------|--------------------------------------|------|
| Mohair sold                        | 864  | Catfish               | 872  | Other fish — Specify                 | 884  |
| Goats milk sold                    | 866  | Trout                 | 876  | Other aquaculture products — Specify | 888  |
| Honey sold                         | 868  | Tropical and baitfish | 880  |                                      |      |
| Other livestock products — Specify | 870  |                       |      |                                      |      |

**List C**

| Name                               | Code | Name                  | Code | Name                                 | Code |
|------------------------------------|------|-----------------------|------|--------------------------------------|------|
| Mohair sold                        | 864  | Catfish               | 872  | Other fish — Specify                 | 884  |
| Goats milk sold                    | 866  | Trout                 | 876  | Other aquaculture products — Specify | 888  |
| Honey sold                         | 868  | Tropical and baitfish | 880  |                                      |      |
| Other livestock products — Specify | 870  |                       |      |                                      |      |

If more space is needed, use separate sheet of paper.

**SECTION 16** Did you or anyone else have any POULTRY such as CHICKENS, TURKEYS, DUCKS, etc., on this place in 1980? (Include poultry grown for others on a contract basis.)

S16  
1 ☐ YES — Complete this section  
2 ☐ NO — Go to section 17

|  | None                     | INVENTORY Number on this place Dec. 31, 1980 | Total number sold in 1980 |
|--|--------------------------|--|---------------------------|
|  |                          |  |                           |
| 1. HENS and PULLETS of laying age  | <input type="checkbox"/> | 892  | 893                       |
| 2. PULLETS 3 months old or older not yet of laying age   | <input type="checkbox"/> | 894  | 895                       |
| 3. PULLET CHICKS and PULLETS under 3 months old. (Exclude commercial broilers.)  | <input type="checkbox"/> | 896  | 897                       |
| 4. BROILERS, fryers, and other meat type chickens including capons and roasters  | <input type="checkbox"/> | 898  | 899                       |
| 5. TURKEYS   |                          | 900  | 901                       |
| a. Turkeys for slaughter (Exclude breeders.)   | <input type="checkbox"/> | 902  | 903                       |
| b. Turkey HENS kept for breeding   | <input type="checkbox"/> |  |                           |
| 6. OTHER POULTRY raised in captivity — ducks, geese, pigeons or squab, pheasants, quail, etc. (Enter poultry name and code from the list below.) |                          |  | 1                         |
| Poultry name   | Code                     |  |                           |
| Poultry name   | Code                     |  |                           |

**List A**

| Name  | Code | Name             | Code | Name                        | Code |
|-------|------|------------------|------|-----------------------------|------|
| Ducks | 904  | Pigeons or squab | 908  | Quail                       | 912  |
| Geese | 906  | Pheasants        | 910  | All other poultry — Specify | 914  |

7. POULTRY HATCHED on this place in 1980 and placed or sold — chickens, turkeys, ducks, etc. — Specify kind of poultry

8. Incubator egg capacity on December 31, 1980

9. What was the gross value of sales of poultry and poultry products (eggs, etc.) from this place in 1980? Include estimated value of poultry and poultry products moved from this place by contractors and others

|  | None                     | Gross value of sales |       |
|--|--------------------------|----------------------|-------|
|  |                          | Dollars              | Cents |
|  | <input type="checkbox"/> | 916                  |       |
|  | <input type="checkbox"/> | 917                  |       |

**SECTION 17** Amount received from GOVERNMENT CCC LOANS and MACHINE WORK, CUSTOMWORK, AND OTHER AGRICULTURAL SERVICES provided for others in 1980.

S17  
None Dollars Cents

1. What was the amount received in 1980 from grains or cotton placed into the Government CCC loan program?

2. Total amount received from machine work, customwork, and other agricultural services PROVIDED FOR OTHERS in 1980 — planting, plowing, spraying, harvesting, etc.

Specify kind of work done

**SECTION 18** During 1980 did you SELL any crops, livestock, or livestock products DIRECTLY to individuals FOR HUMAN CONSUMPTION — roadside stands, farmers markets, pick your own, etc.?

S18  
1 ☐ YES — Complete this section  
2 ☐ NO — Go to section 19

None Dollars Cents

1. What was the gross value of these direct sales?

Specify products sold — vegetables, eggs, etc.

**SECTION 19** TYPE OF ORGANIZATION

S19  
Mark (X) the one item which best describes the type of organization for this place in 1980. Refer to the INFORMATION SHEET, Section 19.

- FAMILY or INDIVIDUAL operation — Exclude partnership and corporation. 921 ☐ Go to section 21
- PARTNERSHIP operation — Include family partnerships. 922 ☐ Go to section 20
- INCORPORATED UNDER STATE LAW. 923 ☐ Go to section 20
- OTHER, such as estate or trust, prison farm, grazing association, Indian reservation, etc. 924 ☐ Specify below then go to section 21

Specify

**SECTION 20** CORPORATE STRUCTURE (for incorporated operations only) Refer to the INFORMATION SHEET, Section 20.

S20

1. Is this a family-held corporation? 922 ☐ Yes ☐ No

2. Are there more than 10 stockholders? 923 ☐ Yes ☐ No

**SECTION 21** CHARACTERISTICS AND OCCUPATION OF OPERATOR (Senior partner or person in charge) Refer to the INFORMATION SHEET, Section 21.

S21

1. RESIDENCE — Does the operator (senior partner or person in charge) live on this place? 923 ☐ Yes ☐ No

2. PRINCIPAL OCCUPATION — At which occupation did the operator spend the majority (50 percent or more) of his/her work time in 1980? For partnerships consider all members of the partnership together. 924 ☐ Farming ☐ Other

3. OFF FARM WORK — How many days did the operator (senior partner or person in charge) work at least 4 hours per day off this place in 1980? Include work at a nonfarm job, business, or on someone else's farm. (Exclude exchange farm work.) 925 ☐ None ☐ 1–49 days ☐ 50–99 days ☐ 100–149 days ☐ 150–199 days ☐ 200 days or more

4. In what year did the operator (or senior partner) begin to operate any part of this place? (See Information Sheet). 926 \_\_\_\_\_ Year

5. AGE of operator (senior partner or person in charge) 927 \_\_\_\_\_ Years old

6. RACE of operator (senior partner or person in charge) 928 ☐ White ☐ Negro or Black ☐ American Indian ☐ Asian or Pacific Islander ☐ Other — Specify

7. SEX of operator (senior partner or person in charge) 929 ☐ Male ☐ Female

8. SPANISH ORIGIN — Is the operator (senior partner or person in charge) of Spanish origin or descent (Mexican, Puerto Rican, Cuban, or other Spanish)? 930 ☐ Yes ☐ No

**SECTION 22** Was any **COMMERCIAL FERTILIZER**, including **ROCK PHOSPHATE**, or **LIME** used on this place during 1980?

S22 1 ☐ YES — **Complete this section**  
2 ☐ NO — Go to section 23

None Acres fertilized

1. Acres of cropland fertilized in 1980, other than cropland used only for pastures reported in section 10, item 1b ..... ☐ 932

2. Acres of pastureland and rangeland fertilized in 1980 reported in section 10, items 1b and 3 ..... ☐ 933

3. Expenditures for commercial fertilizer purchased — all forms, including rock phosphate and gypsum (exclude lime). Report cost of custom application in section 27, item 6. None Dollars Cents  
988 \$

4. LIME — tons of lime used and acres on which applied (Do not include land plaster or gypsum or lime for sanitation.) ..... ☐ 934 Tons of lime 935 Acres limed

**SECTION 23** Were any **INSECTICIDES, HERBICIDES, FUNGICIDES, NEMATOCIDES, OTHER PESTICIDES, or OTHER CHEMICALS** used on this place in 1980?

S23 1 ☐ YES — **Complete this section**  
2 ☐ NO — Go to section 24

Include any materials provided by you, your landlords, or contractors. For each item listed, report acres only once. If multipurpose chemicals were used, report acreage treated for each purpose.

1. Sprays, dusts, granules, fumigants, etc., (fungicide, herbicide, insecticide, nematocide) to control — None Number of acres on which used

a. Insects on crops, including hay ..... ☐ 936

b. Nematodes in crops ..... ☐ 937

c. Diseases in crops and orchards (blights, smuts, rusts, etc.) ..... ☐ 938

d. Weeds, grass, or brush in crops and pasture ..... ☐ 939

2. Chemicals for defoliation or for growth control of crops or thinning of fruit ..... ☐ 940

3. Agricultural chemicals purchased — insecticides, herbicides, fungicides, other pesticides, etc. None Dollars Cents  
Report cost of custom applications in section 27, item 6. ☐ 989 \$

**SECTION 24** Was there any **INTEREST EXPENSE** for the farm business in 1980? Refer to the **INFORMATION SHEET, Section 24.**

S24 941 1 ☐ YES — **Complete this section**  
2 ☐ NO — Go to section 25

Dollars Cents

1. How much interest was paid on all debts for the farm business in 1980? ..... ☐ 942 \$

**SECTION 25** **MACHINERY AND EQUIPMENT** on this place on December 31, 1980 (Include only equipment used for agricultural operations in 1979 or 1980.)

S25

•Value of ALL machinery and equipment on this place, December 31, 1980

1. What is the estimated market value of ALL machinery, equipment, and implements usually kept on this place and used for the farm or ranch business? Include cars, trucks, tractors, combines, plows, disks, harrows, dryers, pumps, motors, irrigation equipment, dairy equipment including milkers and bulk tanks, livestock feeders, grinding and mixing equipment, etc. Estimated market value Dollars Cents  
943 \$

•SELECTED machinery and equipment on this place, December 31, 1980. (Report only if used in 1979 or 1980.)

|   | Total number on this place on December 31, 1980 | Of the total, HOW MANY were manufactured in the last 5 years (1976 — 1980)? (Number) |
|---|---|--|
| 2. Automobiles ..... <input type="checkbox"/>   | 944   | 945  |
| 3. Motortrucks — Include pickups ..... <input type="checkbox"/>                               | 946   | 947  |
| 4. Wheel tractors other than garden tractors and motor tillers ..... <input type="checkbox"/> | 948   | 949  |
| 5. Grain and bean combines, self-propelled only ..... <input type="checkbox"/>                | 950   | 951  |
| 6. Corn heads for combines ..... <input type="checkbox"/>                                     | 952   | 953  |
| 7. Cotton pickers and strippers ..... <input type="checkbox"/>                                | 956   | 957  |
| 8. Mower conditioners ..... <input type="checkbox"/>  | 958   | 959  |
| 9. Pickup balers — Include rectangle and round bales ..... <input type="checkbox"/>           | 960   | 961  |
| 10. Field forage harvesters, shear bar or flywheel type ..... <input type="checkbox"/>        | 962   | 963  |

**SECTION 26** **EXPENDITURES FOR ENERGY** and petroleum products for the farm business during 1980

Include expenditures paid by you and others for production of crops, livestock, and other agricultural products on this place in 1980.

|   | Expenditures |       | Storage capacity on this place |                     |
|---|--------------|-------|--------------------------------|---------------------|
|   | Dollars      | Cents | None                           | Capacity in gallons |
| 1. Gasoline and gasohol for the farm business ..... <input type="checkbox"/>                          | 966 \$       |       | 967 <input type="checkbox"/>   | 968                 |
| 2. Diesel fuel for the farm business ..... <input type="checkbox"/>                                   | 969 \$       |       | 970 <input type="checkbox"/>   | 971                 |
| 3. LP gas, butane, propane for the farm business (4.5 lbs. = 1 gallon) ..... <input type="checkbox"/> | 972 \$       |       | 973 <input type="checkbox"/>   | 974                 |
| 4. Fuel oil and kerosene for the farm business ..... <input type="checkbox"/>                         | 975 \$       |       | 976 <input type="checkbox"/>   | 977                 |
| 5. Natural gas for the farm business ..... <input type="checkbox"/>                                   | 978 \$       |       |                                |                     |
| 6. Motor oil, grease, for the farm business ..... <input type="checkbox"/>                            | 979 \$       |       |                                |                     |
| 7. Electricity for the farm business ..... <input type="checkbox"/>                                   | 980 \$       |       |                                |                     |
| 8. Other — coal, wood, coke, etc. .... <input type="checkbox"/>                                       | 981 \$       |       |                                |                     |

**SECTION 27** **SELECTED PRODUCTION EXPENSES** paid by you and others for this place in 1980

Include your best estimates of expenses paid by you, your landlord, contractors, buyers, and others for production of crops, livestock, and other agricultural products in 1980. DO NOT INCLUDE expenses connected with performing customwork for others; operation of nonfarm activities, businesses, or services; or household expenses not related to the farm business.

|  | Selected expenditures |           |
|--|-----------------------|-----------|
|  | Dollars               | Cents     |
| 1. Livestock and poultry purchased — cattle, calves, hogs, pigs, sheep, lambs, goats, horses, chicks, poulters, started pullets, etc. .... <input type="checkbox"/>  | 982 \$                |           |
| 2. Total feed purchased for livestock and poultry — grain, hay, silage, mixed feeds, concentrates, etc. .... <input type="checkbox"/>  | 983 \$                |           |
| a. Commercially mixed formula feeds purchased — complete, supplement, concentrates, premixes. (Do not include ingredients purchased separately, such as soybean meal, cottonseed meal, and urea.) ..... <input type="checkbox"/>   | 984 Tons              | 985 Tenth |
| 3. Seeds, bulbs, plants, and trees purchased ..... <input type="checkbox"/>  | 987 \$                |           |
| 4. Hired farm or ranch labor (See Information Sheet) ..... <input type="checkbox"/>  | 990 \$                |           |
| a. Of the hired workers, including paid family workers, how many —<br>(1) Worked 150 days or more? <input type="checkbox"/> 991<br>(2) Worked less than 150 days? <input type="checkbox"/> 992   |                       |           |
| 5. Contract labor — Include expenditures primarily for labor, such as harvesting of fruit, vegetables, berries, etc., performed on a contract basis by a contractor, crew leader, a cooperative, etc. .... <input type="checkbox"/>  | 993 \$                |           |
| 6. Customwork, machine hire and rental of machinery and equipment — Include expenditures for use of equipment and for customwork such as grinding and mixing feed, plowing, combining, corn picking, drying, silo filling, spraying, dusting, fertilizing, etc. (Exclude cost of cotton ginning.) ..... <input type="checkbox"/> | 994 \$                |           |

**SECTION 28** **ESTIMATED MARKET VALUE OF LAND and BUILDINGS**

Please give your best ESTIMATE of the CURRENT MARKET VALUE of land and buildings for the acres reported in section 1, items 1, 2, and 3, page 1.

|  | Estimated current market value of land and buildings |       |
|--|--|-------|
|  | Dollars  | Cents |
| 1. All land owned ..... <input type="checkbox"/>   | 996 \$   |       |
| 2. All land rented or leased FROM —<br>a. Federal or State agencies, or Indian reservations (section 1, item 8) ..... <input type="checkbox"/> | 954 \$   |       |
| b. Other — individuals, corporations, estates, etc. .... <input type="checkbox"/>  | 955 \$   |       |
| 3. All land rented or leased TO OTHERS ..... <input type="checkbox"/>  | 998 \$   |       |

**SECTION 29** **PERSON COMPLETING THIS REPORT — Please print**

Name ..... 999 Date .....

Telephone ..... Area code ..... Number .....

DUE WITHIN 15 DAYS OF RECEIPT

OMB No 0607 0357 Approval Expires September 30, 1981

FORM **81-A2**  
(4-30-81)

U.S. DEPARTMENT OF COMMERCE  
BUREAU OF THE CENSUS

**UNITED STATES  
CENSUS  
OF AGRICULTURE**

Please complete this form and RETURN TO

**BUREAU OF THE CENSUS  
1201 East Tenth Street  
Jeffersonville, Indiana 47132**

**Note** — If your records are not available, reasonable estimates may be used. If filing within 15 days causes an undue burden, a time extension request may be sent to the above address. Include your 11-digit Census File Number (CFN) as shown in your address label in all correspondence to us.

If you received more than one report form, enter extra Census File Number(s) here and return extra copies with your completed report.

|                 |     |     |     |     |
|-----------------|-----|-----|-----|-----|
| CENSUS USE ONLY | 035 | 036 | 037 | 038 |
|                 | 039 | 040 | 041 | 042 |

**NOTICE** — Response to this inquiry is required by law (title 13, U.S. Code). By the same law YOUR REPORT TO THE CENSUS BUREAU IS CONFIDENTIAL. It may be seen only by sworn Census employees and may be used only for statistical purposes. Your report CANNOT be used for purposes of taxation, investigation, or regulation. The law also provides that copies retained in your files are immune from legal process.

In correspondence pertaining to this report, please refer to your Census File Number (CFN)

(Please correct errors in name, address, and ZIP code.)

### SECTION 1 ACREAGE IN 1980

If the acres you operated in 1980 changed during the year, refer to the INFORMATION SHEET, Section 1.

Report land owned, rented, or used by you, your spouse, or by the partnership, corporation, or organization for which you are reporting. Include ALL LAND, REGARDLESS OF LOCATION OR USE — cropland, pastureland, rangeland, woodland, idle land, house lots, etc.

- None Number of acres
1. All land owned. ☐ 043
2. All land rented or leased FROM OTHERS, including land worked by you on shares, used rent free in exchange for services, payment of taxes, etc. Include leased Federal, State, and railroad land. (DO NOT include land used on a per-head basis under a grazing permit.) Also complete item 5 below. ☐ 044
3. All land rented or leased TO OTHERS, including land worked on shares by others and land subleased. Also complete item 6 below. ☐ 045
4. ACRES IN THIS PLACE — ADD acres owned (item 1) and acres rented (item 2), then SUBTRACT acres rented TO OTHERS (item 3), and enter the result in this space. ☐ 046

For this census report these are the "ACRES IN THIS PLACE."  
If the entry is zero please refer to the INFORMATION SHEET, Section 1.

5. If you rented land FROM OTHERS (item 2), enter the following information for each landlord.

| Name of landlord | Mailing address (Include ZIP code) | Number of acres |
|------------------|------------------------------------|-----------------|
|                  |                                    |                 |
|                  |                                    |                 |
|                  |                                    |                 |

List additional landlords on a separate sheet of paper.

6. If you rented land TO OTHERS (item 3), enter the following information for each renter.

| Name of renter | Mailing address (Include ZIP code) | Number of acres |
|----------------|------------------------------------|-----------------|
|                |                                    |                 |
|                |                                    |                 |
|                |                                    |                 |

List additional renters on a separate sheet of paper.

- a. Of the land you rented or leased to others, how many acres did you own? ☐ 053 Acres
7. During 1980, did you have any Federal or State grazing permits on a per-head basis; such as Forest Service, Taylor Grazing, Indian Reservations, etc.? ☐ 054 ☐ Yes ☐ No
8. Of the land rented from others (item 2), how many acres were Federal, State, or Indian reservation land? ☐ 055 Acres

### 9. LOCATION OF AGRICULTURAL ACTIVITY FOR THIS PLACE

- a. In what county was the largest value of your agricultural products raised or produced?
- | County name      | State | Number of acres |
|------------------|-------|-----------------|
| Principal county |       | 056             |
|                  |       | 057             |
| Other counties   |       | 058             |
|                  |       | 059             |
- b. If you also have agricultural operations in any other county(ies), enter the county name(s), etc.

**INSTRUCTIONS** — Please report your crops in the appropriate section. DO NOT INCLUDE crops grown on land rented to others. Use section 7 to report ONLY those crops NOT listed in sections 2 through 6 and section 8.

### SECTION 2 Were any of the FOLLOWING CROPS harvested from this place in 1980?

| S2                                       | None                     | Acres harvested | Quantity harvested | Acres irrigated |
|--|--------------------------|-----------------|--------------------|-----------------|
| 1. Cotton                                | <input type="checkbox"/> | 081             | 092 Bales          | 093             |
| 2. Rice                                  | <input type="checkbox"/> | 677             | 678 Tons           | 679             |
| 3. Barley for grain                      | <input type="checkbox"/> | 079             | 080 Tons           | 081             |
| 4. Oats for grain                        | <input type="checkbox"/> | 076             | 077 Tons           | 078             |
| 5. Wheat for grain                       | <input type="checkbox"/> | 073             | 074 Tons           | 075             |
| 6. Corn (field) for grain or seed        | <input type="checkbox"/> | 067             | 068 Tons           | 069             |
| 7. Corn (field) for silage or green chop | <input type="checkbox"/> | 070             | 071 Tons           | 072             |
| 8. Sorghums for grain or seed            | <input type="checkbox"/> | 082             | 083 Tons           | 084             |
| 9. Sorghums for silage or green chop     | <input type="checkbox"/> | 085             | 086 Tons           | 087             |
| 10. Beans, dry lima                      | <input type="checkbox"/> | 557             | 558 Cwt.           | 559             |
| 11. Beans, dry edible excluding lima     | <input type="checkbox"/> | 554             | 555 Cwt.           | 556             |
| 12. Safflower                            | <input type="checkbox"/> | 692             | 693 Tons           | 694             |
| 13. Sugar beets for sugar                | <input type="checkbox"/> | 719             | 720 Tons           | 721             |

### SECTION 3 Was any DRY HAY, GRASS SILAGE, HAYLAGE, or GREEN CHOP cut or harvested from this place in 1980? Include sorghum-sudan crosses and hay cut from pastures.

S3 ☐ YES — Complete this section ☐ NO — Go to section 4

If cuttings were made for both dry hay and grass silage, haylage, or green chop from the same fields, report the acreage in the appropriate items under DRY HAY and also under GRASS SILAGE, HAYLAGE, and GREEN CHOP.

#### ■ DRY HAY

(If two or more cuttings of dry hay were made from the same acres, report acres only once, but report total tons from all cuttings.)

1. Alfalfa and alfalfa mixtures for hay or dehydrating
2. Small grain hay — oats, wheat, barley, etc.
3. Other tame dry hay, clover, lespedeza, timothy, Bermuda grass, Sudan grass, etc.
4. Wild hay

#### ■ GRASS SILAGE, HAYLAGE, AND GREEN CHOP

(If two or more cuttings were made from the same acres, report acres only once, but report total tons from all cuttings.)

5. Grass silage, and haylage, and hay crops cut and fed green (green chop)

#### ■ HAY SOLD

6. Did you sell any hay or grass silage in 1980? ☐ 118 ☐ Yes ☐ No

**SECTION 4** Were any **VEGETABLES, SWEET CORN, MELONS, etc.,** harvested **FOR SALE** from this place in 1980?

S4 1 ☐ YES — **Complete this section**  
2 ☐ NO — **Go to section 5**

For Florida report for September 1, 1979 through August 31, 1980 harvest season; for all other States report for calendar year 1980.

|   | Acres       |                 | Acres irrigated |        |
|---|-------------|-----------------|-----------------|--------|
|   | Whole acres | Tenths          | Whole acres     | Tenths |
| 1. Land from which vegetables were harvested in 1980.....   | 375         | /10             | 376             | /10    |
| 2. From the list below, enter the crop name and code for each crop harvested in 1980.<br>If more than one vegetable crop was harvested from the same acres, report acres for each crop. Report crops grown under protection in section 5. |             |                 |                 |        |
| Crop name   | Code        | Acres harvested | Acres irrigated |        |
|   |             | /10             | /10             |        |
|   |             | /10             | /10             |        |
|   |             | /10             | /10             |        |
|   |             | /10             | /10             |        |
|   |             | /10             | /10             |        |

If more space is needed, use separate sheet of paper.

| Crop name                                   | Code | Crop name  | Code | Crop name                  | Code |
|---|------|--|------|----------------------------|------|
| Asparagus                                   | 379  | Cucumbers and pickles                                  | 411  | Peppers, sweet             | 443  |
| Beans, snap (bush and pole)                 | 381  | Eggplant   | 415  | Peppers, hot               | 445  |
| Beets                                       | 383  | Garlic   | 421  | Pumpkins                   | 449  |
| Broccoli                                    | 385  | Honeydew melons  | 423  | Radishes                   | 451  |
| Cabbage                                     | 391  | Lettuce and romaine                                    | 427  | Spinach                    | 457  |
| Cantaloups and Persian melons               | 395  | Lima beans, green                                      | 429  | Squash                     | 459  |
| Carrots                                     | 397  | Mustard greens   | 431  | Sweet corn                 | 461  |
| Cauliflower                                 | 399  | Onions, dry  | 433  | Tomatoes                   | 463  |
| Celery                                      | 401  | Onions, green  | 435  | Turnips                    | 465  |
| Collards                                    | 407  | Okra   | 437  | Turnip greens              | 467  |
| Cowpeas (blackeyed and other green cowpeas) | 409  | Peas, green, including English (exclude green cowpeas) | 441  | Watermelons                | 473  |
|   |      |  |      | Other vegetables — Specify | 475  |

**SECTION 6** Were any **STRAWBERRIES, CRANBERRIES, or OTHER BERRIES** harvested **FOR SALE** from this place in 1980? (Exclude those grown for home use.)

S6 1 ☐ YES — **Complete this section**  
2 ☐ NO — **Go to section 7**

From the list below, enter crop name and code. Report quantity harvested in unit specified with crop name.

| Crop name | Code | Acres harvested |        | Quantity harvested | Acres irrigated |        |
|-----------|------|-----------------|--------|--------------------|-----------------|--------|
|           |      | Whole acres     | Tenths |                    | Whole acres     | Tenths |
|           |      |                 | /10    |                    |                 | /10    |
|           |      |                 | /10    |                    |                 | /10    |
|           |      |                 | /10    |                    |                 | /10    |

If more space is needed, use separate sheet of paper.

| Crop name                            | Code | Crop name                            | Code |
|--------------------------------------|------|--------------------------------------|------|
| Blackberries and dewberries (pounds) | 509  | Raspberries (pounds)                 | 533  |
| Blueberries, tame (pounds)           | 512  | Strawberries (pounds)                | 536  |
| Blueberries, wild (pounds)           | 515  | All other berries (pounds) — Specify | 539  |
| Cranberries (100-lb. barrels)        | 521  |                                      |      |

**SECTION 7** Were any **OTHER CROPS** harvested from this place in 1980 — small grain, field seeds, or other crops not previously reported?

S7 1 ☐ YES — **Complete this section**  
2 ☐ NO — **Go to section 8**

From the list below, enter crop name and code. Report quantity harvested in unit specified with crop name.

| Crop name | Code | Acres harvested | Quantity harvested | Acres irrigated |
|-----------|------|-----------------|--------------------|-----------------|
|           |      |                 |                    | 2               |
|           |      |                 |                    | 2               |
|           |      |                 |                    | 2               |
|           |      |                 |                    | 2               |
|           |      |                 |                    | 2               |

If more space is needed, use separate sheet of paper.

| Crop name   | Code | Crop name   | Code |
|---|------|---|------|
| Alfalfa seed (pounds)   | 542  | Popcorn (pounds, shelled)                             | 662  |
| Beans, dry edible (excluding dry lima) (100-pound bags)       | 554  | Proso millet (bushels)                                | 665  |
| Beans, dry lima (100-pound bags)                              | 557  | Red clover seed (pounds)                              | 671  |
| Buckwheat (bushels)   | 575  | Rice (100-pound bags)                                 | 677  |
| Corn cut for dry fodder, hogged or grazed (report acres only) | 581  | Rye for grain (bushels)                               | 686  |
| Cowpeas for dry peas (bushels)                                | 584  | Ryegrass seed (pounds)                                | 689  |
| Emmer and spelt (bushels)                                     | 599  | Safflower (pounds)                                    | 692  |
| Fescue seed (pounds)  | 602  | Sorghums cut for dry forage or hay (tons, dry weight) | 698  |
| Flaxseed (bushels)  | 605  | Sorghums hogged or grazed                             | 701  |
| Grains, mixed (bushels)                                       | 614  | Sugar beets for sugar (tons)                          | 719  |
| Kentucky Bluegrass seed (pounds)                              | 629  | Sugarcane for sugar (tons) — See Information Sheet    | 722  |
| Lespedeza seed (pounds)                                       | 638  | Sugarcane for seed (tons)                             | 725  |
| Mint for oil (pounds of oil)                                  | 644  | Sunflower seed (pounds)                               | 734  |
| Peanuts for nuts (pounds)                                     | 656  | Timothy seed (pounds)                                 | 746  |
| Peas, dry edible (pounds)                                     | 659  | Other crops (pounds) — Specify                        | 773  |

**SECTION 5** Were any **NURSERY and GREENHOUSE PRODUCTS, MUSHROOMS, sod, bulbs, flowers, flower seeds, vegetable seeds and plants, or vegetables under glass or other protection, GROWN FOR SALE** on this place in 1980?

S5 1 ☐ YES — **Complete this section**  
2 ☐ NO — **Go to section 6**

None

1. Nursery and greenhouse products irrigated in 1980 ☐

| Product name | Code | Square feet under glass or other protection in 1980 | Acres in the open in 1980 |        | Sales in 1980 |       |
|--------------|------|---|---------------------------|--------|---------------|-------|
|              |      |   | Whole acres               | Tenths | Dollars       | Cents |
|              |      |   |                           | /10    | \$            |       |
|              |      |   |                           | /10    | \$            |       |
|              |      |   |                           | /10    | \$            |       |

If more space is needed, use separate sheet of paper.

| Product name   | Code | Product name               | Code |
|--|------|----------------------------|------|
| Bedding plants (include vegetable plants)                      | 479  | Mushrooms                  | 494  |
| Bulbs  | 482  | Sod harvested              | 497  |
| Cut flowers and cut florist greens                             | 485  | Vegetable and flower seeds | 500  |
| Nursery products — ornamentals, fruit and nut trees, and vines | 488  | Greenhouse vegetables      | 503  |
| Foliage and flowering plants                                   | 491  | Other — Specify            | 506  |

**SECTION 8** Was there a combined total of 20 or more **FRUIT TREES, including GRAPEVINES, CITRUS and NUT TREES ON THIS PLACE** in 1980?

S8 1 ☐ YES — **Complete this section**  
2 ☐ NO — **Go to section 9**

|   | Total acres |        | Acres irrigated |        |
|---|-------------|--------|-----------------|--------|
|   | Whole acres | Tenths | Whole acres     | Tenths |
| 1. <b>TOTAL ACRES</b> in bearing and nonbearing fruit orchards, citrus or other groves, vineyards, and nut trees on this place. (Do not include abandoned acres.) | 121         | /10    | 122             | /10    |

2. From the list at the right, enter name and code for the fruit trees, grapevines, and nut trees on this place in 1980. Report the requested information for each crop even if not harvested because of low prices, damage from hail, frost, etc.

| Crop name | Code | NUMBER OF TREES OR VINES OF — |             | Acres in trees and vines of all ages | Quantity harvested | Unit of measure Mark one |      |       |              |             |
|-----------|------|-------------------------------|-------------|--------------------------------------|--------------------|--------------------------|------|-------|--------------|-------------|
|           |      | Nonbearing age                | Bearing age |                                      |                    | Lbs.                     | Tons | Boxes | Lbs. per box |             |
|           |      |                               |             |                                      |                    |                          |      |       |              | Whole acres |
|           |      |                               | 1           | 2                                    |                    | 4                        | 1    | 2     | 3            | 5           |
|           |      |                               | 1           | 2                                    |                    | 4                        | 1    | 2     | 3            | 5           |
|           |      |                               | 1           | 2                                    |                    | 4                        | 1    | 2     | 3            | 5           |
|           |      |                               | 1           | 2                                    |                    | 4                        | 1    | 2     | 3            | 5           |
|           |      |                               | 1           | 2                                    |                    | 4                        | 1    | 2     | 3            | 5           |

If more space is needed, use separate sheet of paper.

| NONCITRUS CROPS                  |      | CITRUS CROPS  |      |
|----------------------------------|------|---|------|
|                                  | Code |   | Code |
| Apples                           | 123  | (Report quantity harvested in 1979 — 80 from bloom of 1979) |      |
| Apricots                         | 129  | Grapefruit  | 267  |
| Avocados — See Information Sheet | 135  | Lemons  | 279  |
| Cherries                         | 147  | Oranges   | 297  |
| Grapes — dry weight              | 171  | Tangelos  | 303  |
| Grapes — fresh weight            | 177  | Tangerines and mandarins                                    | 309  |
| Olives — See Information Sheet   | 207  | Other citrus — Specify                                      | 315  |
| Peaches                          | 225  | <b>NUT CROPS</b>  |      |
| Pears                            | 231  | (Report quantity in the shell)                              |      |
| Plums and prunes — fresh weight  | 243  | Almonds   | 321  |
| Prunes — dry weight              | 249  | Filberts and hazelnuts                                      | 327  |
| Other noncitrus — Specify        | 281  | Pecans  | 339  |
|                                  |      | Walnuts (English or Persian)                                | 357  |
|                                  |      | Other nut trees — Specify                                   | 363  |

**SECTION 9 GROSS VALUE OF CROPS SOLD from this place in 1980, BEFORE taxes and expenses (Refer to the INFORMATION SHEET, Section 9.)**

Report your best estimate of the value for each of the following groups of crops sold from this place in 1980. Include the value of the landlord's and/or contractor's share, estimating if necessary. Exclude value of Government CCC loans.

|  | None                     | Dollars | Cents |
|--|--------------------------|---------|-------|
| 1. Grains sold in 1980 —   |                          |         |       |
| a. Corn for grain .....  | <input type="checkbox"/> | \$      |       |
| b. Wheat .....   | <input type="checkbox"/> | \$      |       |
| c. Soybeans .....  | <input type="checkbox"/> | \$      |       |
| d. Grain sorghums .....  | <input type="checkbox"/> | \$      |       |
| e. Oats .....  | <input type="checkbox"/> | \$      |       |
| f. All other grains — barley, rice, dry beans, dry peas and cowpeas, flaxseed, sunflower seed, popcorn, and safflower, etc. .... | <input type="checkbox"/> | \$      |       |
| 2. Cotton and cottonseed .....   | <input type="checkbox"/> | \$      |       |
| 3. Tobacco .....   | <input type="checkbox"/> | \$      |       |
| 4. Field seeds, grass seeds, hay, forage, and silage .....   | <input type="checkbox"/> | \$      |       |
| 5. Vegetables, sweet corn, and melons — Include Irish potatoes and sweet potatoes. ....  | <input type="checkbox"/> | \$      |       |
| 6. Fruits, nuts, berries — apples, peaches, grapes, citrus, pecans, strawberries, etc. ....                                      | <input type="checkbox"/> | \$      |       |
| 7. Other crops — peanuts, mint for oil, hops, sugar beets, sugarcane (Exclude nursery and greenhouse products) —                 | <input type="checkbox"/> | \$      |       |
| Specify .....  | <input type="checkbox"/> | \$      |       |

**Section 10 LAND USE IN 1980**

**NOTE:** If the same land had more than one use in 1980, REPORT THAT LAND ONLY ONCE — in the use first listed below that applies. For example, cropland harvested and also pastured is to be reported only as "Cropland harvested."

**1. CROPLAND**

|  | None                     | Number of acres |
|--|--------------------------|-----------------|
| a. Cropland harvested — Include all land from which crops were harvested or hay was cut, and all land in orchards, citrus groves, vineyards, and nursery and greenhouse products ..... | <input type="checkbox"/> | 787             |
| b. Cropland used only for pasture or grazing — Include rotation pasture and grazing land that could have been used for crops without additional improvements .....                     | <input type="checkbox"/> | 788             |
| c. Cropland used for cover crops, legumes, and soil-improvement grasses, but NOT harvested and NOT pastured .....  | <input type="checkbox"/> | 789             |
| d. Cropland on which all crops failed (Exception: Do not report here land in orchards and vineyards on which the crop failed. Such acreage is to be reported in item 1a.) .....        | <input type="checkbox"/> | 790             |
| e. Cropland in cultivated summer fallow .....  | <input type="checkbox"/> | 791             |
| f. Cropland idle .....   | <input type="checkbox"/> | 793             |
| 2. Woodland — Include all woodlots and timber tracts and cutover and deforested land with young timber growth.   |                          |                 |
| a. Woodland pastured .....   | <input type="checkbox"/> | 794             |
| b. Woodland not pastured .....   | <input type="checkbox"/> | 795             |
| 3. Other pastureland and rangeland — Include any pastureland other than cropland and woodland pasture .....  | <input type="checkbox"/> | 796             |
| 4. All other land — Land in house lots, ponds, roads, wasteland, etc. — Include any land not reported in items 1 through 3 above .....   | <input type="checkbox"/> | 797             |
| 5. TOTAL ACRES — Add the acres reported in items 1 through 4 (Should be the same as section 1, item 4, page 1.)  |                          | 798             |

**SECTION 11 Was any LAND in this place IRRIGATED at any time in 1980?**

Irrigated land is all land watered by any artificial or controlled means — sprinklers, furrows or ditches, spreader dikes, etc. Include supplemental, partial, and preplant irrigation.

**1** ☐ YES — Complete this section  
**2** ☐ NO — Go to section 12

|  | None                     | Number of acres irrigated |
|--|--------------------------|---------------------------|
| 1. How many acres of harvested land were irrigated? Include land from which hay was cut and land in bearing and nonbearing fruit and nut crops reported in section 10, item 1a. .... | <input type="checkbox"/> | 680                       |
| 2. How many acres of pastureland, rangeland, and any other lands not included in item 1 above were irrigated? .....  | <input type="checkbox"/> | 681                       |
| 3. What percent of the irrigation water used on this place in 1980 was obtained —  |                          |                           |
| a. From a well or wells located on this farm or another farm? ....   | <input type="checkbox"/> | 682                       |
| b. From an on-farm surface supply not controlled by a water supply organization (stream, drainage ditch, lake, pond, spring, or reservoir on or adjacent to this farm)? .....        | <input type="checkbox"/> | 683                       |
| c. From off-farm water suppliers (U.S. Reclamation projects; irrigation district; mutual, cooperative, or neighborhood ditches; or other irrigation organizations)? .....            | <input type="checkbox"/> | 684                       |
| d. TOTAL — Sum of a, b, and c should equal 100% .....  |                          | 100 %                     |

**SECTION 12 Did you or anyone else have any CATTLE or CALVES on this place in 1980?**

S12

- 1** ☐ YES — Complete this section  
**2** ☐ NO — Go to section 13

**• DECEMBER 31, 1980 INVENTORY**

|   | None                     | INVENTORY Number on this place Dec. 31, 1980 |
|---|--------------------------|--|
| 1. CATTLE AND CALVES of all ages (Total of a, b, c, and d below) .....  | <input type="checkbox"/> | 803  |
| a. BEEF COWS — Include beef heifers that had calved. ....   | <input type="checkbox"/> | 804  |
| b. MILK COWS kept for production of milk or cream for sale or home use — Include dry milk cows and milk heifers that had calved ..... | <input type="checkbox"/> | 805  |
| c. HEIFERS AND HEIFER CALVES — Exclude heifers that had calved .....  | <input type="checkbox"/> | 806  |
| d. STEERS, STEER CALVES, BULLS, AND BULL CALVES .....   | <input type="checkbox"/> | 807  |

**• CATTLE AND CALVES SOLD FROM THIS PLACE IN 1980**

Include those fed on this place on a contract or custom basis. Also report as sold, cattle moved from this place to a feedlot for further feeding.

|  | None                     | Number sold in 1980 | Gross value of sales |
|--|--------------------------|---------------------|----------------------|
|  |                          |                     | Dollars Cents        |
| 2. Calves weighing less than 500 pounds .....  | <input type="checkbox"/> | 808                 | 809                  |
| 3. Cattle, including calves weighing 500 pounds or more .....  | <input type="checkbox"/> | 810                 | 811                  |
| a. Of the total cattle sold, how many were FATTENED on this place on GRAIN or CONCENTRATES for 30 days or more and SOLD for SLAUGHTER? ..... | <input type="checkbox"/> | 812                 | 813                  |

**• DAIRY PRODUCTS SOLD FROM THIS PLACE IN 1980**

|  | None                     | DAIRY PRODUCTS Gross value of sales |
|--|--------------------------|-------------------------------------|
|  |                          | Dollars Cents                       |
| 4. Gross value of sales of DAIRY PRODUCTS from this place in 1980 — Report goat dairy products in section 15. .... | <input type="checkbox"/> | 814                                 |

**SECTION 13 Did you or anyone else have any HOGS or PIGS on this place in 1980?**

S13

- 1** ☐ YES — Complete this section  
**2** ☐ NO — Go to section 14

**• DECEMBER 31, 1980 INVENTORY**

|   | None                     | INVENTORY Number on this place Dec. 31, 1980 |
|---|--------------------------|--|
| 1. HOGS and PIGS of all ages (Total of a and b below) ..... | <input type="checkbox"/> | 815  |
| a. HOGS and PIGS used or to be used for BREEDING .....      | <input type="checkbox"/> | 816  |
| b. OTHER HOGS and PIGS .....                                | <input type="checkbox"/> | 817  |

**• LITTERS FARROWED**

|   | None                     | Number of litters |
|---|--------------------------|-------------------|
| 2. LITTERS FARROWED on this place between — | <input type="checkbox"/> | 818               |
| a. December 1, 1979 and May 31, 1980 .....  | <input type="checkbox"/> | 819               |
| b. June 1, 1980 and November 30, 1980 ..... | <input type="checkbox"/> |                   |

**• HOGS AND PIGS SOLD**

|  | None                     | Number sold in 1980 | Gross value of sales |
|--|--------------------------|---------------------|----------------------|
|  |                          |                     | Dollars Cents        |
| 3. HOGS and PIGS SOLD from this place in 1980 .....  | <input type="checkbox"/> | 820                 | 821                  |
| 4. Of the hogs and pigs sold, how many were sold as FEEDER PIGS for further feeding? ..... | <input type="checkbox"/> | 822                 | 823                  |

**SECTION 14 Did you or anyone else have any SHEEP or LAMBS on this place in 1980?**

S14

- 1** ☐ YES — Complete this section  
**2** ☐ NO — Go to section 15

|                                      | None                     | INVENTORY Number on this place Dec. 31, 1980 | NUMBER SOLD in 1980 |
|--------------------------------------|--------------------------|--|---------------------|
| 1. SHEEP and LAMBS of all ages ..... | <input type="checkbox"/> | 824  | 825                 |
| a. EWES 1 year old or older .....    | <input type="checkbox"/> | 826  |                     |

|                                | None                     | Number shorn in 1980 | Pounds of wool shorn in 1980 |
|--------------------------------|--------------------------|----------------------|------------------------------|
| 2. SHEEP and LAMBS SHORN ..... | <input type="checkbox"/> | 827                  | 828                          |

|   | None                     | Gross value of sales |
|---|--------------------------|----------------------|
|   |                          | Dollars Cents        |
| 3. What was the gross value of sales of sheep, lambs, and wool from this place in 1980? ..... | <input type="checkbox"/> | 829                  |



**SECTION 15** Did you or anyone else have any HORSES, BEES, FISH, GOATS, OTHER LIVESTOCK, or ANIMAL SPECIALTIES in 1980?

S15  
1 ☐ YES — Complete this section  
2 ☐ NO — Go to section 16

|  | INVENTORY Number on this place Dec. 31, 1980 | Total number sold in 1980   | Gross value of sales |       |
|--|--|-----------------------------|----------------------|-------|
|  |  |                             | Dollars              | Cents |
| 1. Horses and ponies of all ages   | 830  | 831                         | 832                  |       |
| 2. Colonies of bees  | 839  | 840                         | 841                  |       |
| 3. Milk goats  | 845  | 846                         | 847                  |       |
| 4. Other livestock or animal specialties in captivity (Enter name and code from "List A" below.) |  |                             |                      |       |
| Name   | Code   |                             |                      |       |
| 5. Livestock or animal products (Enter name and code from "List B" below.)                       | Water surface acres for aquaculture          | Total quantity sold in 1980 | Gross value of sales |       |
| Name   | Code   |                             | Dollars              | Cents |
| 6. Fish and other aquaculture products (Enter name and code from "List C" below.)                |  |                             |                      |       |
| Name   | Code   |                             |                      |       |

**List A**

| Name                       | Code | Name                        | Code | Name                          | Code |
|----------------------------|------|-----------------------------|------|-------------------------------|------|
| Angora goats               | 842  | Mink and their pelts        | 836  | Worms                         | 857  |
| Other goats                | 848  | Rabbits and their pelts     | 851  | All other livestock — Specify | 860  |
| Mules, burros, and donkeys | 833  | Chinchillas and their pelts | 854  |                               |      |

**List B**

| Name                               | Code | Name                  | Code | Name                                 | Code |
|------------------------------------|------|-----------------------|------|--------------------------------------|------|
| Mohair sold                        | 864  | Catfish               | 872  | Other fish — Specify                 | 884  |
| Goats milk sold                    | 866  | Trout                 | 876  | Other aquaculture products — Specify | 888  |
| Honey sold                         | 868  | Tropical and baitfish | 880  |                                      |      |
| Other livestock products — Specify | 870  |                       |      |                                      |      |

**List C**

| Name  | Code | Name             | Code | Name                        | Code |
|-------|------|------------------|------|-----------------------------|------|
| Ducks | 904  | Pigeons or squab | 908  | Quail                       | 912  |
| Geese | 906  | Pheasants        | 910  | All other poultry — Specify | 914  |

**SECTION 16** Did you or anyone else have any POULTRY such as CHICKENS, TURKEYS, DUCKS, etc., on this place in 1980? (Include poultry grown for others on a contract basis.)

S16  
1 ☐ YES — Complete this section  
2 ☐ NO — Go to section 17

|  | INVENTORY Number on this place Dec. 31, 1980 | Total number sold in 1980 |
|--|--|---------------------------|
| 1. HENS and PULLETS of laying age  | 892  | 893                       |
| 2. PULLETS 3 months old or older not yet of laying age   | 894  | 895                       |
| 3. PULLET CHICKS and PULLETS under 3 months old. (Exclude commercial broilers.)  | 896  | 897                       |
| 4. BROILERS, fryers, and other meat type chickens including capons and roasters  | 898  | 899                       |
| 5. TURKEYS   | 900  | 901                       |
| a. Turkeys for slaughter (Exclude breeders.)   | 902  | 903                       |
| b. Turkey HENS kept for breeding   |  |                           |
| 6. OTHER POULTRY raised in captivity — ducks, geese, pigeons or squab, pheasants, quail, etc. (Enter poultry name and code from the list below.)   |  |                           |
| Poultry name   | Code   |                           |
| Poultry name   | Code   |                           |
| 7. POULTRY HATCHED on this place in 1980 and placed or sold — chickens, turkeys, ducks, etc. — Specify kind of poultry   |  |                           |
| 8. Incubator egg capacity on December 31, 1980   |  |                           |
| 9. What was the gross value of sales of poultry and poultry products (eggs, etc.) from this place in 1980? Include estimated value of poultry and poultry products moved from this place by contractors and others |  |                           |

**SECTION 17** Amount received from GOVERNMENT CCC LOANS and MACHINE WORK, CUSTOMWORK, AND OTHER AGRICULTURAL SERVICES provided for others in 1980.

S17  
None Dollars Cents

1. What was the amount received in 1980 from grains or cotton placed into the Government CCC loan program? ☐ 930 \$

2. Total amount received from machine work, customwork, and other agricultural services PROVIDED FOR OTHERS in 1980 — planting, plowing, spraying, harvesting, etc. ☐ 919 \$

Specify kind of work done

**SECTION 18** During 1980 did you SELL any crops, livestock, or livestock products DIRECTLY to individuals FOR HUMAN CONSUMPTION — roadside stands, farmers markets, pick your own, etc.?

S18  
1 ☐ YES — Complete this section  
2 ☐ NO — Go to section 19

None Dollars Cents

1. What was the gross value of these direct sales? ☐ 920 \$

Specify products sold — vegetables, eggs, etc.

**SECTION 19** TYPE OF ORGANIZATION

S19  
Mark (X) the one item which best describes the type of organization for this place in 1980. Refer to the INFORMATION SHEET, Section 19.

- FAMILY or INDIVIDUAL operation — Exclude partnership and corporation. ☐ 921
- PARTNERSHIP operation — Include family partnerships. ☐ 922
- INCORPORATED UNDER STATE LAW. ☐ 923
- OTHER, such as estate or trust, prison farm, grazing association, Indian reservation, etc. ☐ 924

Specify below then go to section 21

**SECTION 20** CORPORATE STRUCTURE (for incorporated operations only) Refer to the INFORMATION SHEET, Section 20.

S20  
1. Is this a family-held corporation? ☐ 922 1 Yes 2 No

2. Are there more than 10 stockholders? ☐ 923 3 Yes 4 No

**SECTION 21** CHARACTERISTICS AND OCCUPATION OF OPERATOR (Senior partner or person in charge) Refer to the INFORMATION SHEET, Section 21.

S21  
1. RESIDENCE — Does the operator (senior partner or person in charge) live on this place? ☐ 923 1 Yes 2 No

2. PRINCIPAL OCCUPATION — At which occupation did the operator spend the majority (50 percent or more) of his/her work time in 1980? For partnerships consider all members of the partnership together. ☐ 928 1 Farming 2 Other

3. OFF FARM WORK — How many days did the operator (senior partner or person in charge) work at least 4 hours per day off this place in 1980? Include work at a nonfarm job, business, or on someone else's farm. (Exclude exchange farm work.) ☐ 929 1 None 2 1–49 days 3 50–99 days 4 100–149 days 5 150–199 days 6 200 days or more

4. In what year did the operator (or senior partner) begin to operate any part of this place? (See Information Sheet) ☐ 960 Year

5. AGE of operator (senior partner or person in charge) ☐ 925 Years old

6. RACE of operator (senior partner or person in charge) ☐ 924 1 White 2 Negro or Black 3 American Indian 4 Asian or Pacific Islander 9 Other — Specify

7. SEX of operator (senior partner or person in charge) ☐ 926 1 Male 2 Female

8. SPANISH ORIGIN — Is the operator (senior partner or person in charge) of Spanish origin or descent (Mexican, Puerto Rican, Cuban, or other Spanish)? ☐ 927 1 Yes 2 No

**SECTION 17** Amount received from GOVERNMENT CCC LOANS and MACHINE WORK, CUSTOMWORK, AND OTHER AGRICULTURAL SERVICES provided for others in 1980.

S17  
None Dollars Cents

1. What was the amount received in 1980 from grains or cotton placed into the Government CCC loan program? ☐ 930 \$

2. Total amount received from machine work, customwork, and other agricultural services PROVIDED FOR OTHERS in 1980 — planting, plowing, spraying, harvesting, etc. ☐ 919 \$

Specify kind of work done

**SECTION 18** During 1980 did you SELL any crops, livestock, or livestock products DIRECTLY to individuals FOR HUMAN CONSUMPTION — roadside stands, farmers markets, pick your own, etc.?

S18  
1 ☐ YES — Complete this section  
2 ☐ NO — Go to section 19

None Dollars Cents

1. What was the gross value of these direct sales? ☐ 920 \$

Specify products sold — vegetables, eggs, etc.

**SECTION 19** TYPE OF ORGANIZATION

S19  
Mark (X) the one item which best describes the type of organization for this place in 1980. Refer to the INFORMATION SHEET, Section 19.

- FAMILY or INDIVIDUAL operation — Exclude partnership and corporation. ☐ 921
- PARTNERSHIP operation — Include family partnerships. ☐ 922
- INCORPORATED UNDER STATE LAW. ☐ 923
- OTHER, such as estate or trust, prison farm, grazing association, Indian reservation, etc. ☐ 924

Specify below then go to section 21

**SECTION 20** CORPORATE STRUCTURE (for incorporated operations only) Refer to the INFORMATION SHEET, Section 20.

S20  
1. Is this a family-held corporation? ☐ 922 1 Yes 2 No

2. Are there more than 10 stockholders? ☐ 923 3 Yes 4 No

**SECTION 21** CHARACTERISTICS AND OCCUPATION OF OPERATOR (Senior partner or person in charge) Refer to the INFORMATION SHEET, Section 21.

S21  
1. RESIDENCE — Does the operator (senior partner or person in charge) live on this place? ☐ 923 1 Yes 2 No

2. PRINCIPAL OCCUPATION — At which occupation did the operator spend the majority (50 percent or more) of his/her work time in 1980? For partnerships consider all members of the partnership together. ☐ 928 1 Farming 2 Other

3. OFF FARM WORK — How many days did the operator (senior partner or person in charge) work at least 4 hours per day off this place in 1980? Include work at a nonfarm job, business, or on someone else's farm. (Exclude exchange farm work.) ☐ 929 1 None 2 1–49 days 3 50–99 days 4 100–149 days 5 150–199 days 6 200 days or more

4. In what year did the operator (or senior partner) begin to operate any part of this place? (See Information Sheet) ☐ 960 Year

5. AGE of operator (senior partner or person in charge) ☐ 925 Years old

6. RACE of operator (senior partner or person in charge) ☐ 924 1 White 2 Negro or Black 3 American Indian 4 Asian or Pacific Islander 9 Other — Specify

7. SEX of operator (senior partner or person in charge) ☐ 926 1 Male 2 Female

8. SPANISH ORIGIN — Is the operator (senior partner or person in charge) of Spanish origin or descent (Mexican, Puerto Rican, Cuban, or other Spanish)? ☐ 927 1 Yes 2 No

|   |   |
|---|---|
| <b>SECTION 22</b> Was any <b>COMMERCIAL FERTILIZER</b> , including <b>ROCK PHOSPHATE</b> , or <b>LIME</b> used on this place during 1980?<br>S22<br>1 <input type="checkbox"/> YES — <b>Complete this section</b><br>2 <input type="checkbox"/> NO — <b>Go to section 23</b><br>None Acres fertilized<br>932<br>1. Acres of cropland fertilized in 1980, other than cropland used only for pastures reported in section 10, item 1b .....<br>933<br>2. Acres of pastureland and rangeland fertilized in 1980 reported in section 10, items 1b and 3 .....<br>3. Expenditures for commercial fertilizer purchased — all forms, including rock phosphate and gypsum (exclude lime) Report cost of custom application in section 27, item 6. None Dollars Cents<br>988 \$<br>4. LIME — tons of lime used and acres on which applied (Do not include land plaster or gypsum or lime for sanitation.) None Tons of lime Acres limed<br>934 935   | <b>SECTION 26</b> EXPENDITURES FOR ENERGY and petroleum products for the farm business during 1980<br>Include expenditures paid by you and others for production of crops, livestock, and other agricultural products on this place in 1980.<br>None Expenditures Storage capacity on this place<br>Dollars Cents None Capacity in gallons<br>1. Gasoline and gasohol for the farm business ..... 966 \$ 967 968<br>2. Diesel fuel for the farm business ..... 969 \$ 970 971<br>3. LP gas, butane, propane for the farm business (4.5 lbs. = 1 gallon) ..... 972 \$ 973 974<br>4. Fuel oil and kerosene for the farm business ..... 975 \$ 976 977<br>5. Natural gas for the farm business ..... 978 \$<br>6. Motor oil, grease, for the farm business ..... 979 \$<br>7. Electricity for the farm business ..... 980 \$<br>8. Other — coal, wood, coke, etc. .... 981 \$  |
| <b>SECTION 23</b> Were any <b>INSECTICIDES, HERBICIDES, FUNGICIDES, NEMATOCIDES, OTHER PESTICIDES, or OTHER CHEMICALS</b> used on this place in 1980?<br>S23<br>1 <input type="checkbox"/> YES — <b>Complete this section</b><br>2 <input type="checkbox"/> NO — <b>Go to section 24</b><br>Include any materials provided by you, your landlords, or contractors. For each item listed, report acres only once. If multipurpose chemicals were used, report acreage treated for each purpose.<br>1. Sprays, dusts, granules, fumigants, etc., (fungicide, herbicide, insecticide, nematocide) to control — None Number of acres on which used<br>a. Insects on crops, including hay ..... 936<br>b. Nematodes in crops ..... 937<br>c. Diseases in crops and orchards (blights, smuts, rusts, etc.) ..... 938<br>d. Weeds, grass, or brush in crops and pasture ..... 939<br>2. Chemicals for defoliation or for growth control of crops or thinning of fruit ..... 940<br>3. Agricultural chemicals purchased — insecticides, herbicides, fungicides, other pesticides, etc. Report cost of custom applications in section 27, item 6. None Dollars Cents<br>989 \$ | <b>SECTION 27</b> <b>SELECTED PRODUCTION EXPENSES</b> paid by you and others for this place in 1980<br>Include your best estimates of expenses paid by you, your landlord, contractors, buyers, and others for production of crops, livestock, and other agricultural products in 1980. DO NOT INCLUDE expenses connected with performing customwork for others; operation of nonfarm activities, businesses, or services; or household expenses not related to the farm business.<br>None Selected expenditures<br>Dollars Cents<br>1. Livestock and poultry purchased — cattle, calves, hogs, pigs, sheep, lambs, goats, horses, chicks, poulters, started pullets, etc. .... 982 \$<br>2. Total feed purchased for livestock and poultry — grain, hay, silage, mixed feeds, concentrates, etc. .... 983 \$<br>a. Commercially mixed formula feeds purchased — complete, supplement, concentrates, premixes. (Do not include ingredients purchased separately, such as soybean meal, cottonseed meal, and urea.) ..... 984 Tons Tenths Dollars Cents<br>984 /10 \$<br>3. Seeds, bulbs, plants, and trees purchased ..... 987 \$<br>4. Hired farm or ranch labor (See Information Sheet) ..... 990 \$<br>a. Of the hired workers, including paid family workers, how many —<br>(1) Worked 150 days or more? ..... 991<br>(2) Worked less than 150 days? ..... 992<br>5. Contract labor — Include expenditures primarily for labor, such as harvesting of fruit, vegetables, berries, etc., performed on a contract basis by a contractor, crew leader, a cooperative, etc. .... 993 \$<br>6. Customwork, machine hire and rental of machinery and equipment — Include expenditures for use of equipment and for customwork such as grinding and mixing feed, plowing, combining, corn picking, drying, silo filling, spraying, dusting, fertilizing, etc. (Exclude cost of cotton ginning.) ..... 994 \$ |
| <b>SECTION 24</b> Was there any <b>INTEREST EXPENSE</b> for the farm business in 1980? Refer to the <b>INFORMATION SHEET, Section 24.</b><br>S24<br>1 <input type="checkbox"/> YES — <b>Complete this section</b><br>2 <input type="checkbox"/> NO — <b>Go to section 25</b><br>Dollars Cents<br>1. How much interest was paid on all debts for the farm business in 1980? ..... 942 \$   | <b>SECTION 25</b> <b>MACHINERY AND EQUIPMENT</b> on this place on December 31, 1980. (Include only equipment used for agricultural operations in 1979 or 1980.)<br>S25<br>•Value of ALL machinery and equipment on this place, December 31, 1980<br>1. What is the estimated market value of ALL machinery, equipment, and implements usually kept on this place and used for the farm or ranch business? Include cars, trucks, tractors, combines, plows, disks, harrows, dryers, pumps, motors, irrigation equipment, dairy equipment including milkers and bulk tanks, livestock feeders, grinding and mixing equipment, etc. .... Estimated market value<br>Dollars Cents<br>943 \$<br>•SELECTED machinery and equipment on this place, December 31, 1980. (Report only if used in 1979 or 1980.)<br>None Total number on this place on December 31, 1980 Of the total, HOW MANY were manufactured in the last 5 years (1976 — 1980)? (Number)<br>2. Automobiles ..... 944 945<br>3. Motortrucks — Include pickups ..... 946 947<br>4. Wheel tractors other than garden tractors and motor tillers ..... 948 949<br>5. Grain and bean combines, self-propelled only ..... 950 951<br>6. Corn heads for combines ..... 952 953<br>7. Cotton pickers and strippers ..... 956 957<br>8. Mower conditioners ..... 958 959<br>9. Pickup balers — Include rectangle and round balers ..... 960 961<br>10. Field forage harvesters, shear bar or flywheel type ..... 962 963   |
| <b>SECTION 28</b> <b>ESTIMATED MARKET VALUE OF LAND and BUILDINGS</b><br>Please give your best ESTIMATE of the CURRENT MARKET VALUE of land and buildings for the acres reported in section 1, items 1, 2, and 3, page 1.<br>None Estimated current market value of land and buildings<br>Dollars Cents<br>1. All land owned ..... 996 \$<br>2. All land rented or leased FROM —<br>a. Federal or State agencies, or Indian reservations (Section 1, Item 8) ..... 954 \$<br>b. Other — individuals, corporations, estates, etc. .... 955 \$<br>3. All land rented or leased TO OTHERS ..... 998 \$   |   |
| <b>SECTION 29</b> <b>PERSON COMPLETING THIS REPORT — Please print</b><br>Name ..... 999 Date .....<br>Telephone ..... Area code ..... Number .....  |   |



## BUREAU OF THE CENSUS

FORM  
82-A41982 FARM AND RANCH  
IDENTIFICATION SURVEY

O.M.B. No. 0607 - 0382: Approval Expires 9-30-82

**NOTICE** — Response to this inquiry is required by law (title 13, U.S. Code). By the same law, YOUR REPORT TO THE CENSUS BUREAU IS CONFIDENTIAL. It may be seen only by sworn Census employees and may be used only for statistical purposes. Your report CANNOT be used for purposes of taxation, investigation, or regulation. The law also provides that copies retained in your files are immune from legal process.

Please  
complete this  
form and  
RETURN TO

**BUREAU OF THE CENSUS**  
1201 East Tenth Street  
Jeffersonville, Indiana 47133

DUE DATE: 7 DAYS AFTER RECEIPT OF FORM

If you received more than one report form, enter extra Census File Numbers here and return duplicate copies with your completed report.

|   |  |  |  |  |  |  |  |  |  |  |  |  |  |  |  |  |  |  |  |
|---|--|--|--|--|--|--|--|--|--|--|--|--|--|--|--|--|--|--|--|
| A |  |  |  |  |  |  |  |  |  |  |  |  |  |  |  |  |  |  |  |
| A |  |  |  |  |  |  |  |  |  |  |  |  |  |  |  |  |  |  |  |

CENSUS  
USE  
ONLY

|     |     |
|-----|-----|
| 010 | 011 |
| 012 | 013 |

Please correct errors in name, address, and ZIP code. ENTER street and number if not shown.

## SECTION 1 ACREAGE IN 1982

Report total number of acres owned, rented, or used by you, your spouse, or by the partnership, corporation, or organization for which you are reporting.

|   | None                     | Number of acres |
|---|--------------------------|-----------------|
| 1. Acres of land owned .....  | <input type="checkbox"/> | 014             |
| 2. Acres of land rented or leased FROM OTHERS, including land worked by you on shares, used rent free, etc. ....  | <input type="checkbox"/> | 015             |
| 3. Acres of land rented or leased TO OTHERS, including land worked on shares by others and land subleased .....   | <input type="checkbox"/> | 016             |
| 4. ACRES IN THIS PLACE — ADD acres owned (item 1) and acres rented (item 2), then SUBTRACT acres rented to others (item 3), and enter the result in this space. → |                          | 017             |

## SECTION 2 LAND RENTED TO OTHERS

If land is rented TO OTHERS (section 1, item 3) enter the following information for each renter who began operating the rented acres after January 1, 1980. Use remarks section for additional names.

| Name and address of renter(s) since January 1, 1980 | Number of acres rented for 1982 | Year first rented to this person |
|---|---------------------------------|----------------------------------|
| NAME OF RENTER                                      | 018                             | 019                              |
| MAILING ADDRESS                                     |                                 |                                  |
| CITY STATE ZIP CODE                                 |                                 |                                  |
| NAME OF RENTER                                      | 020                             | 021                              |
| MAILING ADDRESS                                     |                                 |                                  |
| CITY STATE ZIP CODE                                 |                                 |                                  |

## SECTION 3

During 1982, will you grow any CROPS, or have any LIVESTOCK, POULTRY, or other agricultural products on this place?

**DO NOT INCLUDE** crops or livestock on land rented TO OTHERS, section 1, item 3.

**INCLUDE** crops or livestock for home use or for sale, such as grains, hay, nursery and greenhouse products, fruit, vegetables, cattle, hogs, sheep, goats, horses, poultry, bees, furbearing animals, fish in captivity, and other specialties.

026

1 ☐ YES — SKIP to section 5      2 ☐ NO — Go to section 4

## SECTION 4

Mark (X) all items which apply and SKIP to section 9

- 027 ☐ Landlord only — Land is rented to others and has no separate crop or livestock operation. Please complete section 2, if appropriate.
- 028 ☐ Farm or ranch sold before 1980 and now operated by someone else — List name and address of operator and date of transfer in remarks section.
- 029 ☐ Land idle or will not be used for agricultural production in 1982 — Specify year operations were discontinued ..... Year
- 030
- 031 ☐ Partner or shareholder in farm or ranch operated by someone else — List name and address of operator or senior partner in remarks section.
- 032 ☐ Never operated farm or ranch — Specify occupation or business activity
- 033 ☐ Agricultural activities other than production of farm commodities, such as farm supplier, customwork, farm management service, processor, feed mill, etc. — Specify activity
- 034 ☐ Other — Specify

CONTINUE ON PAGE 2 →

**SECTION 5 GROSS VALUE OF AGRICULTURAL PRODUCTS SOLD OR EXPECTED TO BE SOLD FROM THIS PLACE IN 1982**

Mark (X) the ONE box which indicates the estimated gross value of agricultural products sold or expected to be sold from this place (acres in section 1, item 4) in 1982.

035

- |  |  |
|--|--|
| 1 <input type="checkbox"/> None            | 6 <input type="checkbox"/> \$10,000—\$19,999   |
| 2 <input type="checkbox"/> \$1—\$749       | 7 <input type="checkbox"/> \$20,000—\$39,999   |
| 3 <input type="checkbox"/> \$750—\$999     | 8 <input type="checkbox"/> \$40,000—\$99,999   |
| 4 <input type="checkbox"/> \$1,000—\$2,499 | 9 <input type="checkbox"/> \$100,000—\$199,999 |
| 5 <input type="checkbox"/> \$2,500—\$9,999 | 10 <input type="checkbox"/> \$200,000 or more  |

If you expect to sell \$750 or more in agricultural products above, skip to section 8.

**SECTION 6 Will any CROPS (including hay) be harvested from this place during 1982? (DO NOT INCLUDE crops on land rented TO OTHERS — acres in section 1, item 3.)**

036

- 1 ☐ YES — Complete this section and go to section 7
- 2 ☐ NO — SKIP to section 7

None

Estimated acres  
to be harvested

- a. Corn ..... ☐
- b. Sorghums ..... ☐
- c. Wheat ..... ☐
- d. Other small grain ..... ☐
- e. Soybeans ..... ☐
- f. Cotton ..... ☐
- g. Alfalfa hay ..... ☐
- h. Other hay ..... ☐
- i. Tobacco ..... ☐
- j. Irish potatoes ..... ☐
- k. Vegetables for sale ..... ☐
- l. Vegetables for home use..... ☐
- m. Fruit, orchards, citrus,  
vineyards, and nut trees ..... ☐
- n. Nursery products — trees,  
shrubs, vines, sod, etc. .... ☐
- o. Greenhouse products under glass or  
other protection ..... ☐
- p. Other crops — Specify crop name such  
as berries, field seed, and other crops, ..... ☐

037

038

039

040

041

042

043

044

045

Tenths

046

/10

047

/10

048

/10

049

/10

050

Acres

051

Sq. ft.

052

**SECTION 7 Will there be any LIVESTOCK, POULTRY, OR OTHER AGRICULTURAL PRODUCTS on this place at any time during 1982?**

063

- 1 ☐ YES — Complete this section and go to section 8
- 2 ☐ NO — SKIP to section 8

None

Largest number  
expected in 1982

- a. Cattle and calves ..... ☐
- b. Hogs and pigs ..... ☐
- c. Sheep, lambs, and goats ..... ☐
- d. Hens, pullets, and broilers ..... ☐
- e. Other poultry ..... ☐
- f. Horses ..... ☐
- g. Other livestock or animal specialties,  
such as bees, rabbits, fur-bearing  
animals, fish, etc. — Specify name, ... ☐

064

065

066

067

068

069

070

**SECTION 8 TYPE OF ORGANIZATION**

Mark (X) the ONE box which best describes the type of organization for this place in 1982.

075

- 1 ☐ Individual or family operation (sole proprietorship)
- 2 ☐ Partnership operation, including family partnership — Give name of partnership, if different from label.
- 3 ☐ Corporation, including family corporation — Give name of corporation, if different from label.
- 4 ☐ Other — Specify type of organization, such as cooperative, estate, trust, etc.

**SECTION 9 EMPLOYER IDENTIFICATION (EI) NUMBER**

Do you have a Federal Tax Return Employer Identification (EI) Number for this place?

076

077

(9 digits)

- 1 ☐ YES — Enter your  
EI Number →
- 2 ☐ NO — Go to section 10

**REMARKS** — Please use this space or attach separate sheet for any explanations of your report.

**SECTION 10 PERSON COMPLETING THIS REPORT — Please print**

Name

Date

Telephone

Area code

Number

DUE BY FEBRUARY 15, 1983

OMB APPROVAL NO. 0607-0408, EXPIRES 12/84

| <p><b>FORM 82-A0213</b><br/>(12-12-82)</p> <p style="text-align: center;"><b>1982 CENSUS OF AGRICULTURE</b></p> <p style="text-align: center;"><b>UNITED STATES BUREAU OF THE CENSUS</b></p> <p><b>BUREAU OF THE CENSUS</b><br/>1201 East Tenth Street<br/>Jeffersonville, Indiana 47133</p> <p><b>Please complete this form and RETURN TO</b></p> <p><b>Note</b> — If your records are not available, reasonable estimates may be used. If you cannot file by February 15, a time extension request may be sent to the above address. Include your 12-character Census File Number (CFN) as shown in your address label in all correspondence to us.</p> <p>If you received more than one report form, enter extra Census File Number(s) here and return extra copies with your completed report.</p> <table border="1" style="width: 100%; border-collapse: collapse;"><tr><td style="width: 10%;">CENSUS USE ONLY</td><td style="width: 10%;">035</td><td style="width: 10%;">036</td><td style="width: 10%;">037</td><td style="width: 10%;">038</td></tr><tr><td></td><td>039</td><td>040</td><td>041</td><td>042</td></tr></table> | CENSUS USE ONLY                    | 035             | 036             | 037 | 038 |  | 039 | 040 | 041 | 042 | <p><b>NOTICE</b> — Response to this inquiry is required by law (title 13, U.S. Code). By the same law YOUR REPORT TO THE CENSUS BUREAU IS CONFIDENTIAL. It may be seen only by sworn Census employees and may be used only for statistical purposes. Your report CANNOT be used for purposes of taxation, investigation, or regulation. The law also provides that copies retained in your files are immune from legal process.</p> <p><b>In correspondence pertaining to this report, please refer to your Census File Number (CFN)</b></p> <p style="text-align: right;"><b>82-A0213</b></p> <p style="text-align: center;">(Please correct errors in name, address, and ZIP code.)</p> <p><b>SECTION 1 ACREAGE IN 1982</b></p> <p><i>If the acres you operated in 1982 changed during the year, refer to the INFORMATION SHEET, Section 1.</i></p> <p>Report land owned, rented, or used by you, your spouse, or by the partnership, corporation, or organization for which you are reporting. Include ALL LAND, REGARDLESS OF LOCATION OR USE — cropland, pastureland, rangeland, woodland, idle land, house lots, etc.</p> <table border="1" style="width: 100%; border-collapse: collapse;"><thead><tr><th></th><th>None</th><th>Number of acres</th></tr></thead><tbody><tr><td>1. All land owned.....</td><td><input type="checkbox"/></td><td>043</td></tr><tr><td>2. All land rented or leased FROM OTHERS, including land worked by you on shares, used rent free, in exchange for services, payment of taxes, etc. Include leased Federal, State, and railroad land. (DO NOT include land used on a per-head basis under a grazing permit.) Also complete item 5 below.....</td><td><input type="checkbox"/></td><td>044</td></tr><tr><td>3. All land rented or leased TO OTHERS, including land worked on shares by others and land subleased. Also complete item 6 below.....</td><td><input type="checkbox"/></td><td>045</td></tr><tr><td>4. ACRES IN THIS PLACE — ADD acres owned (item 1) and acres rented (item 2), then SUBTRACT acres rented TO OTHERS (item 3), and enter the result in this space.....</td><td></td><td>046</td></tr></tbody></table> <p><b>For this census report these are the "ACRES IN THIS PLACE."</b><br/><i>If the entry is zero please refer to the INFORMATION SHEET, Section 1.</i></p> <p>5. If you rented land FROM OTHERS (item 2) enter the following information for each landlord.</p> <table border="1" style="width: 100%; border-collapse: collapse;"><thead><tr><th>Name of landlord</th><th>Mailing address (Include ZIP code)</th><th>Number of acres</th></tr></thead><tbody><tr><td> </td><td> </td><td> </td></tr><tr><td> </td><td> </td><td> </td></tr><tr><td> </td><td> </td><td> </td></tr></tbody></table> <p><i>List additional landlords on a separate sheet of paper.</i></p> <p>6. If you rented land TO OTHERS (item 3), enter the following information for each renter.</p> <table border="1" style="width: 100%; border-collapse: collapse;"><thead><tr><th>Name of renter</th><th>Mailing address (Include ZIP code)</th><th>Number of acres</th></tr></thead><tbody><tr><td> </td><td> </td><td> </td></tr><tr><td> </td><td> </td><td> </td></tr><tr><td> </td><td> </td><td> </td></tr></tbody></table> <p><i>List additional renters on a separate sheet of paper.</i></p> <p>7. During 1982, did you have any Federal or state grazing permits on a per-head basis, such as Forest Service, Taylor Grazing, Indian Reservations, etc.?.....</p> <table border="1" style="width: 100%; border-collapse: collapse;"><tr><td>None</td><td>053</td><td>Acres</td></tr><tr><td><input type="checkbox"/></td><td> </td><td> </td></tr></table> <p>8. How many acres were diverted (or set-aside) under Federal commodity acreage reduction programs in 1982?.....</p> <table border="1" style="width: 100%; border-collapse: collapse;"><tr><td>None</td><td>055</td><td>Acres</td></tr><tr><td><input type="checkbox"/></td><td> </td><td> </td></tr></table> <p>9. LOCATION OF AGRICULTURAL ACTIVITY FOR THIS PLACE</p> <table border="1" style="width: 100%; border-collapse: collapse;"><thead><tr><th></th><th>County name</th><th>State</th><th>Number of acres</th></tr></thead><tbody><tr><td>a. In what county was the largest value of your agricultural products raised or produced?.....</td><td>Principal county →</td><td> </td><td>056</td></tr><tr><td>b. If you also have agricultural operations in any other county(ies), enter the county name(s), etc. ....</td><td>Other counties</td><td> </td><td>057</td></tr><tr><td> </td><td> </td><td> </td><td>058</td></tr><tr><td> </td><td> </td><td> </td><td>059</td></tr></tbody></table> |  | None | Number of acres | 1. All land owned..... | <input type="checkbox"/> | 043 | 2. All land rented or leased FROM OTHERS, including land worked by you on shares, used rent free, in exchange for services, payment of taxes, etc. Include leased Federal, State, and railroad land. (DO NOT include land used on a per-head basis under a grazing permit.) Also complete item 5 below..... | <input type="checkbox"/> | 044 | 3. All land rented or leased TO OTHERS, including land worked on shares by others and land subleased. Also complete item 6 below..... | <input type="checkbox"/> | 045 | 4. ACRES IN THIS PLACE — ADD acres owned (item 1) and acres rented (item 2), then SUBTRACT acres rented TO OTHERS (item 3), and enter the result in this space..... |  | 046 | Name of landlord | Mailing address (Include ZIP code) | Number of acres |  |  |  |  |  |  |  |  |  | Name of renter | Mailing address (Include ZIP code) | Number of acres |  |  |  |  |  |  |  |  |  | None | 053 | Acres | <input type="checkbox"/> |  |  | None | 055 | Acres | <input type="checkbox"/> |  |  |  | County name | State | Number of acres | a. In what county was the largest value of your agricultural products raised or produced?..... | Principal county → |  | 056 | b. If you also have agricultural operations in any other county(ies), enter the county name(s), etc. .... | Other counties |  | 057 |  |  |  | 058 |  |  |  | 059 |
|--|------------------------------------|-----------------|-----------------|-----|-----|--|-----|-----|-----|-----|---|--|------|-----------------|------------------------|--------------------------|-----|---|--------------------------|-----|---|--------------------------|-----|---|--|-----|------------------|------------------------------------|-----------------|--|--|--|--|--|--|--|--|--|----------------|------------------------------------|-----------------|--|--|--|--|--|--|--|--|--|------|-----|-------|--------------------------|--|--|------|-----|-------|--------------------------|--|--|--|-------------|-------|-----------------|--|--------------------|--|-----|---|----------------|--|-----|--|--|--|-----|--|--|--|-----|
| CENSUS USE ONLY  | 035                                | 036             | 037             | 038 |     |  |     |     |     |     |   |  |      |                 |                        |                          |     |   |                          |     |   |                          |     |   |  |     |                  |                                    |                 |  |  |  |  |  |  |  |  |  |                |                                    |                 |  |  |  |  |  |  |  |  |  |      |     |       |                          |  |  |      |     |       |                          |  |  |  |             |       |                 |  |                    |  |     |   |                |  |     |  |  |  |     |  |  |  |     |
|  | 039                                | 040             | 041             | 042 |     |  |     |     |     |     |   |  |      |                 |                        |                          |     |   |                          |     |   |                          |     |   |  |     |                  |                                    |                 |  |  |  |  |  |  |  |  |  |                |                                    |                 |  |  |  |  |  |  |  |  |  |      |     |       |                          |  |  |      |     |       |                          |  |  |  |             |       |                 |  |                    |  |     |   |                |  |     |  |  |  |     |  |  |  |     |
|  | None                               | Number of acres |                 |     |     |  |     |     |     |     |   |  |      |                 |                        |                          |     |   |                          |     |   |                          |     |   |  |     |                  |                                    |                 |  |  |  |  |  |  |  |  |  |                |                                    |                 |  |  |  |  |  |  |  |  |  |      |     |       |                          |  |  |      |     |       |                          |  |  |  |             |       |                 |  |                    |  |     |   |                |  |     |  |  |  |     |  |  |  |     |
| 1. All land owned.....   | <input type="checkbox"/>           | 043             |                 |     |     |  |     |     |     |     |   |  |      |                 |                        |                          |     |   |                          |     |   |                          |     |   |  |     |                  |                                    |                 |  |  |  |  |  |  |  |  |  |                |                                    |                 |  |  |  |  |  |  |  |  |  |      |     |       |                          |  |  |      |     |       |                          |  |  |  |             |       |                 |  |                    |  |     |   |                |  |     |  |  |  |     |  |  |  |     |
| 2. All land rented or leased FROM OTHERS, including land worked by you on shares, used rent free, in exchange for services, payment of taxes, etc. Include leased Federal, State, and railroad land. (DO NOT include land used on a per-head basis under a grazing permit.) Also complete item 5 below.....  | <input type="checkbox"/>           | 044             |                 |     |     |  |     |     |     |     |   |  |      |                 |                        |                          |     |   |                          |     |   |                          |     |   |  |     |                  |                                    |                 |  |  |  |  |  |  |  |  |  |                |                                    |                 |  |  |  |  |  |  |  |  |  |      |     |       |                          |  |  |      |     |       |                          |  |  |  |             |       |                 |  |                    |  |     |   |                |  |     |  |  |  |     |  |  |  |     |
| 3. All land rented or leased TO OTHERS, including land worked on shares by others and land subleased. Also complete item 6 below.....  | <input type="checkbox"/>           | 045             |                 |     |     |  |     |     |     |     |   |  |      |                 |                        |                          |     |   |                          |     |   |                          |     |   |  |     |                  |                                    |                 |  |  |  |  |  |  |  |  |  |                |                                    |                 |  |  |  |  |  |  |  |  |  |      |     |       |                          |  |  |      |     |       |                          |  |  |  |             |       |                 |  |                    |  |     |   |                |  |     |  |  |  |     |  |  |  |     |
| 4. ACRES IN THIS PLACE — ADD acres owned (item 1) and acres rented (item 2), then SUBTRACT acres rented TO OTHERS (item 3), and enter the result in this space.....  |                                    | 046             |                 |     |     |  |     |     |     |     |   |  |      |                 |                        |                          |     |   |                          |     |   |                          |     |   |  |     |                  |                                    |                 |  |  |  |  |  |  |  |  |  |                |                                    |                 |  |  |  |  |  |  |  |  |  |      |     |       |                          |  |  |      |     |       |                          |  |  |  |             |       |                 |  |                    |  |     |   |                |  |     |  |  |  |     |  |  |  |     |
| Name of landlord   | Mailing address (Include ZIP code) | Number of acres |                 |     |     |  |     |     |     |     |   |  |      |                 |                        |                          |     |   |                          |     |   |                          |     |   |  |     |                  |                                    |                 |  |  |  |  |  |  |  |  |  |                |                                    |                 |  |  |  |  |  |  |  |  |  |      |     |       |                          |  |  |      |     |       |                          |  |  |  |             |       |                 |  |                    |  |     |   |                |  |     |  |  |  |     |  |  |  |     |
|  |                                    |                 |                 |     |     |  |     |     |     |     |   |  |      |                 |                        |                          |     |   |                          |     |   |                          |     |   |  |     |                  |                                    |                 |  |  |  |  |  |  |  |  |  |                |                                    |                 |  |  |  |  |  |  |  |  |  |      |     |       |                          |  |  |      |     |       |                          |  |  |  |             |       |                 |  |                    |  |     |   |                |  |     |  |  |  |     |  |  |  |     |
|  |                                    |                 |                 |     |     |  |     |     |     |     |   |  |      |                 |                        |                          |     |   |                          |     |   |                          |     |   |  |     |                  |                                    |                 |  |  |  |  |  |  |  |  |  |                |                                    |                 |  |  |  |  |  |  |  |  |  |      |     |       |                          |  |  |      |     |       |                          |  |  |  |             |       |                 |  |                    |  |     |   |                |  |     |  |  |  |     |  |  |  |     |
|  |                                    |                 |                 |     |     |  |     |     |     |     |   |  |      |                 |                        |                          |     |   |                          |     |   |                          |     |   |  |     |                  |                                    |                 |  |  |  |  |  |  |  |  |  |                |                                    |                 |  |  |  |  |  |  |  |  |  |      |     |       |                          |  |  |      |     |       |                          |  |  |  |             |       |                 |  |                    |  |     |   |                |  |     |  |  |  |     |  |  |  |     |
| Name of renter   | Mailing address (Include ZIP code) | Number of acres |                 |     |     |  |     |     |     |     |   |  |      |                 |                        |                          |     |   |                          |     |   |                          |     |   |  |     |                  |                                    |                 |  |  |  |  |  |  |  |  |  |                |                                    |                 |  |  |  |  |  |  |  |  |  |      |     |       |                          |  |  |      |     |       |                          |  |  |  |             |       |                 |  |                    |  |     |   |                |  |     |  |  |  |     |  |  |  |     |
|  |                                    |                 |                 |     |     |  |     |     |     |     |   |  |      |                 |                        |                          |     |   |                          |     |   |                          |     |   |  |     |                  |                                    |                 |  |  |  |  |  |  |  |  |  |                |                                    |                 |  |  |  |  |  |  |  |  |  |      |     |       |                          |  |  |      |     |       |                          |  |  |  |             |       |                 |  |                    |  |     |   |                |  |     |  |  |  |     |  |  |  |     |
|  |                                    |                 |                 |     |     |  |     |     |     |     |   |  |      |                 |                        |                          |     |   |                          |     |   |                          |     |   |  |     |                  |                                    |                 |  |  |  |  |  |  |  |  |  |                |                                    |                 |  |  |  |  |  |  |  |  |  |      |     |       |                          |  |  |      |     |       |                          |  |  |  |             |       |                 |  |                    |  |     |   |                |  |     |  |  |  |     |  |  |  |     |
|  |                                    |                 |                 |     |     |  |     |     |     |     |   |  |      |                 |                        |                          |     |   |                          |     |   |                          |     |   |  |     |                  |                                    |                 |  |  |  |  |  |  |  |  |  |                |                                    |                 |  |  |  |  |  |  |  |  |  |      |     |       |                          |  |  |      |     |       |                          |  |  |  |             |       |                 |  |                    |  |     |   |                |  |     |  |  |  |     |  |  |  |     |
| None   | 053                                | Acres           |                 |     |     |  |     |     |     |     |   |  |      |                 |                        |                          |     |   |                          |     |   |                          |     |   |  |     |                  |                                    |                 |  |  |  |  |  |  |  |  |  |                |                                    |                 |  |  |  |  |  |  |  |  |  |      |     |       |                          |  |  |      |     |       |                          |  |  |  |             |       |                 |  |                    |  |     |   |                |  |     |  |  |  |     |  |  |  |     |
| <input type="checkbox"/>   |                                    |                 |                 |     |     |  |     |     |     |     |   |  |      |                 |                        |                          |     |   |                          |     |   |                          |     |   |  |     |                  |                                    |                 |  |  |  |  |  |  |  |  |  |                |                                    |                 |  |  |  |  |  |  |  |  |  |      |     |       |                          |  |  |      |     |       |                          |  |  |  |             |       |                 |  |                    |  |     |   |                |  |     |  |  |  |     |  |  |  |     |
| None   | 055                                | Acres           |                 |     |     |  |     |     |     |     |   |  |      |                 |                        |                          |     |   |                          |     |   |                          |     |   |  |     |                  |                                    |                 |  |  |  |  |  |  |  |  |  |                |                                    |                 |  |  |  |  |  |  |  |  |  |      |     |       |                          |  |  |      |     |       |                          |  |  |  |             |       |                 |  |                    |  |     |   |                |  |     |  |  |  |     |  |  |  |     |
| <input type="checkbox"/>   |                                    |                 |                 |     |     |  |     |     |     |     |   |  |      |                 |                        |                          |     |   |                          |     |   |                          |     |   |  |     |                  |                                    |                 |  |  |  |  |  |  |  |  |  |                |                                    |                 |  |  |  |  |  |  |  |  |  |      |     |       |                          |  |  |      |     |       |                          |  |  |  |             |       |                 |  |                    |  |     |   |                |  |     |  |  |  |     |  |  |  |     |
|  | County name                        | State           | Number of acres |     |     |  |     |     |     |     |   |  |      |                 |                        |                          |     |   |                          |     |   |                          |     |   |  |     |                  |                                    |                 |  |  |  |  |  |  |  |  |  |                |                                    |                 |  |  |  |  |  |  |  |  |  |      |     |       |                          |  |  |      |     |       |                          |  |  |  |             |       |                 |  |                    |  |     |   |                |  |     |  |  |  |     |  |  |  |     |
| a. In what county was the largest value of your agricultural products raised or produced?.....   | Principal county →                 |                 | 056             |     |     |  |     |     |     |     |   |  |      |                 |                        |                          |     |   |                          |     |   |                          |     |   |  |     |                  |                                    |                 |  |  |  |  |  |  |  |  |  |                |                                    |                 |  |  |  |  |  |  |  |  |  |      |     |       |                          |  |  |      |     |       |                          |  |  |  |             |       |                 |  |                    |  |     |   |                |  |     |  |  |  |     |  |  |  |     |
| b. If you also have agricultural operations in any other county(ies), enter the county name(s), etc. ....  | Other counties                     |                 | 057             |     |     |  |     |     |     |     |   |  |      |                 |                        |                          |     |   |                          |     |   |                          |     |   |  |     |                  |                                    |                 |  |  |  |  |  |  |  |  |  |                |                                    |                 |  |  |  |  |  |  |  |  |  |      |     |       |                          |  |  |      |     |       |                          |  |  |  |             |       |                 |  |                    |  |     |   |                |  |     |  |  |  |     |  |  |  |     |
|  |                                    |                 | 058             |     |     |  |     |     |     |     |   |  |      |                 |                        |                          |     |   |                          |     |   |                          |     |   |  |     |                  |                                    |                 |  |  |  |  |  |  |  |  |  |                |                                    |                 |  |  |  |  |  |  |  |  |  |      |     |       |                          |  |  |      |     |       |                          |  |  |  |             |       |                 |  |                    |  |     |   |                |  |     |  |  |  |     |  |  |  |     |
|  |                                    |                 | 059             |     |     |  |     |     |     |     |   |  |      |                 |                        |                          |     |   |                          |     |   |                          |     |   |  |     |                  |                                    |                 |  |  |  |  |  |  |  |  |  |                |                                    |                 |  |  |  |  |  |  |  |  |  |      |     |       |                          |  |  |      |     |       |                          |  |  |  |             |       |                 |  |                    |  |     |   |                |  |     |  |  |  |     |  |  |  |     |

**SECTION 2 Were any of the FOLLOWING CROPS harvested from this place in 1982?**

| S2   | None                     | Acres harvested | Quantity harvested             | Acres irrigated |
|--|--------------------------|-----------------|--------------------------------|-----------------|
| 1. Corn (field) for grain or seed (Report quantity on a dry shelled-weight basis)..... | <input type="checkbox"/> | 067             | 068 — OR — Bu. —<br>1 — Lbs. — | 069             |
| 2. Corn (field) for silage or green chop .....   | <input type="checkbox"/> | 070             | 071 — Tons, green —            | 072             |
| 3. Wheat for grain, including durum .....  | <input type="checkbox"/> | 073             | 074 — Bu. —                    | 075             |
| 4. Oats for grain .....  | <input type="checkbox"/> | 076             | 077 — Bu. —                    | 078             |
| 5. Barley for grain .....  | <input type="checkbox"/> | 079             | 080 — Bu. —                    | 081             |
| 6. Sorghum for grain or seed, including milo.....                                      | <input type="checkbox"/> | 082             | 083 — OR — Bu. —<br>1 — Lbs. — | 084             |
| 7. Sorghum for silage or green chop (Exclude sorghum-sudan crosses) .....              | <input type="checkbox"/> | 085             | 086 — Tons, green —            | 087             |
| 8. Soybeans for beans .....  | <input type="checkbox"/> | 088             | 089 — Bu. —                    | 090             |
| 9. Cotton.....   | <input type="checkbox"/> | 091             | 092 — Bales —                  | 093             |
| 10. Tobacco — all types ....   | <input type="checkbox"/> | 094 / 10        | 095 — Lbs. —                   | 096 / 10        |
| 11. Potatoes, Irish .....  | <input type="checkbox"/> | 097 / 10        | 098 — Cwt. —                   | 099 / 10        |
| 12. Sweetpotatoes and yams .....   | <input type="checkbox"/> | 100 / 10        | 101 — Bu. —                    | 102 / 10        |

**SECTION 3 Was any DRY HAY, GRASS SILAGE, HAYLAGE, or GREEN CHOP cut or harvested from this place in 1982?**  
*Include sorghum-sudan crosses and hay cut from pastures.*

S3 ☐ YES — Complete this section ☐ NO — Go to section 4

*If cuttings were made for both dry hay and grass silage, haylage, or green chop from the same fields, report the acreage in the appropriate items under DRY HAY and also under GRASS SILAGE, HAYLAGE, and GREEN CHOP.*

|  | Acres harvested | Quantity harvested (Report either dry or green weight as indicated) | Acres irrigated |
|--|-----------------|---|-----------------|
| 1. DRY HAY (If two or more cuttings of dry hay were made from the same acres, report acres only once, but report total tons from all cuttings.)  |                 |   |                 |
| a. Alfalfa and alfalfa mixtures for hay or dehydrating.....  | 103             | 104 — Tons, dry —   | 105             |
| b. Small grain hay — oats, wheat, barley, rye, etc. ....   | 106             | 107 — Tons, dry —   | 108             |
| c. Other tame dry hay — clover, lespedeza, timothy, Bermuda grass, Sudan grass, etc. ....  | 109             | 110 — Tons, dry —   | 111             |
| d. Wild hay.....   | 112             | 113 — Tons, dry —   | 114             |
| 2. GRASS SILAGE, HAYLAGE, AND GREEN CHOP (hay crops cut and fed green) (If two or more cuttings were made from the same acres, report acres only once, but report total tons from all cuttings.) ..... | 115             | 116 — Tons, green —   | 117             |
| 3. HAY SOLD — Did you sell any hay or grass silage in 1982? (Report value of hay sold in section 9, item 4).....   | 118             | 119 — Yes <input type="checkbox"/> No <input type="checkbox"/>      |                 |

PENALTY FOR FAILURE TO REPORT

| <p><b>SECTION 4</b> Were any <b>VEGETABLES, SWEET CORN, MELONS, etc.,</b> harvested FOR SALE from this place in 1982? (Exclude those grown for home use.)</p> <p>S4 <input type="checkbox"/> YES — Complete this section<br/> <input type="checkbox"/> NO — Go to section 5</p> <p>NOTE: For Florida report for September 1, 1981 through August 31, 1982 harvest season; for all other States report for calendar year 1982.</p> <p>1. Land from which vegetables were harvested in 1982.</p> <table border="1" style="width: 100%; border-collapse: collapse;"> <tr> <th colspan="2">Acres</th> <th colspan="2">Acres irrigated</th> </tr> <tr> <th>Whole acres</th> <th>Tenths</th> <th>Whole acres</th> <th>Tenths</th> </tr> <tr> <td>375</td> <td>/10</td> <td>376</td> <td>/10</td> </tr> </table> <p>2. From the list below, enter the crop name and code for each crop harvested in 1982. If more than one vegetable crop was harvested from the same acres, report acres for each crop. Report crops grown under protection in section 5.</p> <table border="1" style="width: 100%; border-collapse: collapse;"> <tr> <th>Crop name</th> <th>Code</th> <th>Acres harvested</th> <th>Acres irrigated</th> </tr> <tr> <td></td> <td></td> <td>/10</td> <td>/10</td> </tr> <tr> <td></td> <td></td> <td>/10</td> <td>/10</td> </tr> <tr> <td></td> <td></td> <td>/10</td> <td>/10</td> </tr> <tr> <td></td> <td></td> <td>/10</td> <td>/10</td> </tr> <tr> <td></td> <td></td> <td>/10</td> <td>/10</td> </tr> <tr> <td></td> <td></td> <td>/10</td> <td>/10</td> </tr> </table> <p>If more space is needed, use separate sheet of paper.</p> <table border="1" style="width: 100%; border-collapse: collapse;"> <tr> <th>Crop name</th> <th>Code</th> <th>Crop name</th> <th>Code</th> <th>Crop name</th> <th>Code</th> </tr> <tr> <td>Asparagus</td> <td>379</td> <td>Eggplant</td> <td>415</td> <td>Pumpkins</td> <td>449</td> </tr> <tr> <td>Beans, snap (bush and pole)</td> <td>381</td> <td>Garlic</td> <td>421</td> <td>Radishes</td> <td>451</td> </tr> <tr> <td>Beets</td> <td>383</td> <td>Honeydew melons</td> <td>423</td> <td>Southern peas, green (cowpeas) — blackeyed, crowder, etc.</td> <td>408</td> </tr> <tr> <td>Broccoli</td> <td>385</td> <td>Lettuce and romaine</td> <td>427</td> <td>Spinach</td> <td>457</td> </tr> <tr> <td>Cabbage, head</td> <td>391</td> <td>Lima beans, green</td> <td>429</td> <td>Squash</td> <td>459</td> </tr> <tr> <td>Cantaloups and muskmelons</td> <td>395</td> <td>Mustard greens</td> <td>431</td> <td>Sweet corn</td> <td>461</td> </tr> <tr> <td>Carrots</td> <td>397</td> <td>Onions, dry</td> <td>433</td> <td>Tomatoes</td> <td>463</td> </tr> <tr> <td>Cauliflower</td> <td>399</td> <td>Onions, green</td> <td>435</td> <td>Turnips</td> <td>465</td> </tr> <tr> <td>Celery</td> <td>401</td> <td>Okra</td> <td>437</td> <td>Turnip greens</td> <td>467</td> </tr> <tr> <td>Collards</td> <td>407</td> <td>Peas, English, green</td> <td>439</td> <td>Watermelons</td> <td>473</td> </tr> <tr> <td>Cucumbers and pickles</td> <td>411</td> <td>(Exclude green southern peas)</td> <td>441</td> <td>Other vegetables —</td> <td>475</td> </tr> <tr> <td></td> <td></td> <td>Peppers, sweet</td> <td>443</td> <td>Specify</td> <td></td> </tr> <tr> <td></td> <td></td> <td>Peppers, hot</td> <td>445</td> <td></td> <td></td> </tr> </table> | Acres  |   | Acres irrigated    |   | Whole acres     | Tenths | Whole acres | Tenths | 375 | /10 | 376 | /10 | Crop name | Code | Acres harvested | Acres irrigated |  |  | /10 | /10 |  |  | /10 | /10 |  |  | /10 | /10 |  |  | /10 | /10 |  |  | /10 | /10 |  |  | /10 | /10 | Crop name | Code | Crop name | Code | Crop name | Code | Asparagus | 379 | Eggplant | 415 | Pumpkins | 449 | Beans, snap (bush and pole) | 381 | Garlic | 421 | Radishes | 451 | Beets | 383 | Honeydew melons | 423 | Southern peas, green (cowpeas) — blackeyed, crowder, etc. | 408 | Broccoli | 385 | Lettuce and romaine | 427 | Spinach | 457 | Cabbage, head | 391 | Lima beans, green | 429 | Squash | 459 | Cantaloups and muskmelons | 395 | Mustard greens | 431 | Sweet corn | 461 | Carrots | 397 | Onions, dry | 433 | Tomatoes | 463 | Cauliflower | 399 | Onions, green | 435 | Turnips | 465 | Celery | 401 | Okra | 437 | Turnip greens | 467 | Collards | 407 | Peas, English, green | 439 | Watermelons | 473 | Cucumbers and pickles | 411 | (Exclude green southern peas) | 441 | Other vegetables — | 475 |  |  | Peppers, sweet | 443 | Specify |  |  |  | Peppers, hot | 445 |  |  | <p><b>SECTION 6</b> Were any <b>STRAWBERRIES, CRANBERRIES, or OTHER BERRIES</b> harvested FOR SALE from this place in 1982? (Exclude those grown for home use.)</p> <p>S6 <input type="checkbox"/> YES — Complete this section<br/> <input type="checkbox"/> NO — Go to section 7</p> <p>From the list below, enter crop name and code. Report quantity harvested in unit specified with crop name.</p> <table border="1" style="width: 100%; border-collapse: collapse;"> <tr> <th rowspan="2">Crop name</th> <th rowspan="2">Code</th> <th colspan="2">Acres harvested</th> <th rowspan="2">Quantity harvested</th> <th colspan="2">Acres irrigated</th> </tr> <tr> <th>Whole acres</th> <th>Tenths</th> <th>Whole acres</th> <th>Tenths</th> </tr> <tr> <td></td> <td></td> <td></td> <td>/10</td> <td></td> <td></td> <td>/10</td> </tr> <tr> <td></td> <td></td> <td></td> <td>/10</td> <td></td> <td></td> <td>/10</td> </tr> <tr> <td></td> <td></td> <td></td> <td>/10</td> <td></td> <td></td> <td>/10</td> </tr> <tr> <td></td> <td></td> <td></td> <td>/10</td> <td></td> <td></td> <td>/10</td> </tr> </table> <p>If more space is needed, use separate sheet of paper.</p> <table border="1" style="width: 100%; border-collapse: collapse;"> <tr> <th>Crop name</th> <th>Code</th> <th>Crop name</th> <th>Code</th> </tr> <tr> <td>Blackberries and dewberries (pounds)</td> <td>509</td> <td>Raspberries (pounds)</td> <td>533</td> </tr> <tr> <td>Blueberries, tame (pounds)</td> <td>512</td> <td>Strawberries (pounds)</td> <td>536</td> </tr> <tr> <td>Blueberries, wild (pounds)</td> <td>515</td> <td>All other berries (pounds) —</td> <td>539</td> </tr> <tr> <td>Cranberries (100-lb. barrels)</td> <td>521</td> <td>Specify</td> <td></td> </tr> </table> <p><b>SECTION 7</b> Were any <b>OTHER CROPS</b> harvested from this place in 1982 — small grains, field seeds, or other crops not previously reported? (Report fruit in section 8.)</p> <p>S7 <input type="checkbox"/> YES — Complete this section<br/> <input type="checkbox"/> NO — Go to section 8</p> <p>From the list below, enter crop name and code. Report quantity harvested in unit specified with crop name.</p> <table border="1" style="width: 100%; border-collapse: collapse;"> <tr> <th>Crop name</th> <th>Code</th> <th>Acres harvested</th> <th>Quantity harvested</th> <th>Acres irrigated</th> </tr> <tr> <td></td> <td></td> <td></td> <td></td> <td></td> </tr> <tr> <td></td> <td></td> <td></td> <td></td> <td></td> </tr> <tr> <td></td> <td></td> <td></td> <td></td> <td></td> </tr> <tr> <td></td> <td></td> <td></td> <td></td> <td></td> </tr> <tr> <td></td> <td></td> <td></td> <td></td> <td></td> </tr> </table> <p>If more space is needed, use separate sheet of paper.</p> <table border="1" style="width: 100%; border-collapse: collapse;"> <tr> <th>Crop name</th> <th>Code</th> <th>Crop name</th> <th>Code</th> </tr> <tr> <td>Alfalfa seed (pounds)</td> <td>542</td> <td>Popcorn (pounds, shelled)</td> <td>662</td> </tr> <tr> <td>Beans, dry edible (excluding dry lima)</td> <td>554</td> <td>Proso millet (bushels)</td> <td>665</td> </tr> <tr> <td>Beans, dry lima (hundredweight)</td> <td>557</td> <td>Red clover seed (pounds)</td> <td>671</td> </tr> <tr> <td>Buckwheat (bushels)</td> <td>575</td> <td>Rice (hundredweight)</td> <td>677</td> </tr> <tr> <td>Corn cut for dry fodder, hogged or grazed (report acres only)</td> <td>581</td> <td>Rye for grain (bushels)</td> <td>686</td> </tr> <tr> <td>Dry southern peas (cowpeas) (bushels)</td> <td>584</td> <td>Ryegrass seed (pounds)</td> <td>689</td> </tr> <tr> <td>Emmer and spelt (bushels)</td> <td>589</td> <td>Safflower (pounds)</td> <td>692</td> </tr> <tr> <td>Fescue seed (pounds)</td> <td>602</td> <td>Sorghum cut for dry forage or hay (tons, dry)</td> <td>698</td> </tr> <tr> <td>Grains, mixed (bushels)</td> <td>614</td> <td>Sorghum hogged or grazed (report acres only)</td> <td>701</td> </tr> <tr> <td>Kentucky bluegrass seed (pounds)</td> <td>629</td> <td>Sugar beets for sugar (tons)</td> <td>719</td> </tr> <tr> <td>Lespedeza seed (pounds)</td> <td>638</td> <td>Sugarcane for sugar (tons)</td> <td>722</td> </tr> <tr> <td>Mint for oil (pounds of oil)</td> <td>644</td> <td>Sugarcane for seed (tons)</td> <td>725</td> </tr> <tr> <td>Peanuts for nuts (pounds)</td> <td>656</td> <td>Sunflower seed (pounds)</td> <td>734</td> </tr> <tr> <td>Peas, dry edible (pounds)</td> <td>659</td> <td>Timothy seed (pounds)</td> <td>746</td> </tr> <tr> <td></td> <td></td> <td>Other crops (pounds) —</td> <td>752</td> </tr> <tr> <td></td> <td></td> <td>Specify</td> <td></td> </tr> </table> | Crop name | Code | Acres harvested |  | Quantity harvested | Acres irrigated |  | Whole acres | Tenths | Whole acres | Tenths |  |  |  | /10 |  |  | /10 |  |  |  | /10 |  |  | /10 |  |  |  | /10 |  |  | /10 |  |  |  | /10 |  |  | /10 | Crop name | Code | Crop name | Code | Blackberries and dewberries (pounds) | 509 | Raspberries (pounds) | 533 | Blueberries, tame (pounds) | 512 | Strawberries (pounds) | 536 | Blueberries, wild (pounds) | 515 | All other berries (pounds) — | 539 | Cranberries (100-lb. barrels) | 521 | Specify |  | Crop name | Code | Acres harvested | Quantity harvested | Acres irrigated |  |  |  |  |  |  |  |  |  |  |  |  |  |  |  |  |  |  |  |  |  |  |  |  |  | Crop name | Code | Crop name | Code | Alfalfa seed (pounds) | 542 | Popcorn (pounds, shelled) | 662 | Beans, dry edible (excluding dry lima) | 554 | Proso millet (bushels) | 665 | Beans, dry lima (hundredweight) | 557 | Red clover seed (pounds) | 671 | Buckwheat (bushels) | 575 | Rice (hundredweight) | 677 | Corn cut for dry fodder, hogged or grazed (report acres only) | 581 | Rye for grain (bushels) | 686 | Dry southern peas (cowpeas) (bushels) | 584 | Ryegrass seed (pounds) | 689 | Emmer and spelt (bushels) | 589 | Safflower (pounds) | 692 | Fescue seed (pounds) | 602 | Sorghum cut for dry forage or hay (tons, dry) | 698 | Grains, mixed (bushels) | 614 | Sorghum hogged or grazed (report acres only) | 701 | Kentucky bluegrass seed (pounds) | 629 | Sugar beets for sugar (tons) | 719 | Lespedeza seed (pounds) | 638 | Sugarcane for sugar (tons) | 722 | Mint for oil (pounds of oil) | 644 | Sugarcane for seed (tons) | 725 | Peanuts for nuts (pounds) | 656 | Sunflower seed (pounds) | 734 | Peas, dry edible (pounds) | 659 | Timothy seed (pounds) | 746 |  |  | Other crops (pounds) — | 752 |  |  | Specify |  |
|--|--------|---|--------------------|---|-----------------|--------|-------------|--------|-----|-----|-----|-----|-----------|------|-----------------|-----------------|--|--|-----|-----|--|--|-----|-----|--|--|-----|-----|--|--|-----|-----|--|--|-----|-----|--|--|-----|-----|-----------|------|-----------|------|-----------|------|-----------|-----|----------|-----|----------|-----|-----------------------------|-----|--------|-----|----------|-----|-------|-----|-----------------|-----|---|-----|----------|-----|---------------------|-----|---------|-----|---------------|-----|-------------------|-----|--------|-----|---------------------------|-----|----------------|-----|------------|-----|---------|-----|-------------|-----|----------|-----|-------------|-----|---------------|-----|---------|-----|--------|-----|------|-----|---------------|-----|----------|-----|----------------------|-----|-------------|-----|-----------------------|-----|-------------------------------|-----|--------------------|-----|--|--|----------------|-----|---------|--|--|--|--------------|-----|--|--|---|-----------|------|-----------------|--|--------------------|-----------------|--|-------------|--------|-------------|--------|--|--|--|-----|--|--|-----|--|--|--|-----|--|--|-----|--|--|--|-----|--|--|-----|--|--|--|-----|--|--|-----|-----------|------|-----------|------|--------------------------------------|-----|----------------------|-----|----------------------------|-----|-----------------------|-----|----------------------------|-----|------------------------------|-----|-------------------------------|-----|---------|--|-----------|------|-----------------|--------------------|-----------------|--|--|--|--|--|--|--|--|--|--|--|--|--|--|--|--|--|--|--|--|--|--|--|--|--|-----------|------|-----------|------|-----------------------|-----|---------------------------|-----|--|-----|------------------------|-----|---------------------------------|-----|--------------------------|-----|---------------------|-----|----------------------|-----|---|-----|-------------------------|-----|---------------------------------------|-----|------------------------|-----|---------------------------|-----|--------------------|-----|----------------------|-----|---|-----|-------------------------|-----|--|-----|----------------------------------|-----|------------------------------|-----|-------------------------|-----|----------------------------|-----|------------------------------|-----|---------------------------|-----|---------------------------|-----|-------------------------|-----|---------------------------|-----|-----------------------|-----|--|--|------------------------|-----|--|--|---------|--|
| Acres  |        | Acres irrigated                               |                    |   |                 |        |             |        |     |     |     |     |           |      |                 |                 |  |  |     |     |  |  |     |     |  |  |     |     |  |  |     |     |  |  |     |     |  |  |     |     |           |      |           |      |           |      |           |     |          |     |          |     |                             |     |        |     |          |     |       |     |                 |     |   |     |          |     |                     |     |         |     |               |     |                   |     |        |     |                           |     |                |     |            |     |         |     |             |     |          |     |             |     |               |     |         |     |        |     |      |     |               |     |          |     |                      |     |             |     |                       |     |                               |     |                    |     |  |  |                |     |         |  |  |  |              |     |  |  |   |           |      |                 |  |                    |                 |  |             |        |             |        |  |  |  |     |  |  |     |  |  |  |     |  |  |     |  |  |  |     |  |  |     |  |  |  |     |  |  |     |           |      |           |      |                                      |     |                      |     |                            |     |                       |     |                            |     |                              |     |                               |     |         |  |           |      |                 |                    |                 |  |  |  |  |  |  |  |  |  |  |  |  |  |  |  |  |  |  |  |  |  |  |  |  |  |           |      |           |      |                       |     |                           |     |  |     |                        |     |                                 |     |                          |     |                     |     |                      |     |   |     |                         |     |                                       |     |                        |     |                           |     |                    |     |                      |     |   |     |                         |     |  |     |                                  |     |                              |     |                         |     |                            |     |                              |     |                           |     |                           |     |                         |     |                           |     |                       |     |  |  |                        |     |  |  |         |  |
| Whole acres  | Tenths | Whole acres                                   | Tenths             |   |                 |        |             |        |     |     |     |     |           |      |                 |                 |  |  |     |     |  |  |     |     |  |  |     |     |  |  |     |     |  |  |     |     |  |  |     |     |           |      |           |      |           |      |           |     |          |     |          |     |                             |     |        |     |          |     |       |     |                 |     |   |     |          |     |                     |     |         |     |               |     |                   |     |        |     |                           |     |                |     |            |     |         |     |             |     |          |     |             |     |               |     |         |     |        |     |      |     |               |     |          |     |                      |     |             |     |                       |     |                               |     |                    |     |  |  |                |     |         |  |  |  |              |     |  |  |   |           |      |                 |  |                    |                 |  |             |        |             |        |  |  |  |     |  |  |     |  |  |  |     |  |  |     |  |  |  |     |  |  |     |  |  |  |     |  |  |     |           |      |           |      |                                      |     |                      |     |                            |     |                       |     |                            |     |                              |     |                               |     |         |  |           |      |                 |                    |                 |  |  |  |  |  |  |  |  |  |  |  |  |  |  |  |  |  |  |  |  |  |  |  |  |  |           |      |           |      |                       |     |                           |     |  |     |                        |     |                                 |     |                          |     |                     |     |                      |     |   |     |                         |     |                                       |     |                        |     |                           |     |                    |     |                      |     |   |     |                         |     |  |     |                                  |     |                              |     |                         |     |                            |     |                              |     |                           |     |                           |     |                         |     |                           |     |                       |     |  |  |                        |     |  |  |         |  |
| 375  | /10    | 376   | /10                |   |                 |        |             |        |     |     |     |     |           |      |                 |                 |  |  |     |     |  |  |     |     |  |  |     |     |  |  |     |     |  |  |     |     |  |  |     |     |           |      |           |      |           |      |           |     |          |     |          |     |                             |     |        |     |          |     |       |     |                 |     |   |     |          |     |                     |     |         |     |               |     |                   |     |        |     |                           |     |                |     |            |     |         |     |             |     |          |     |             |     |               |     |         |     |        |     |      |     |               |     |          |     |                      |     |             |     |                       |     |                               |     |                    |     |  |  |                |     |         |  |  |  |              |     |  |  |   |           |      |                 |  |                    |                 |  |             |        |             |        |  |  |  |     |  |  |     |  |  |  |     |  |  |     |  |  |  |     |  |  |     |  |  |  |     |  |  |     |           |      |           |      |                                      |     |                      |     |                            |     |                       |     |                            |     |                              |     |                               |     |         |  |           |      |                 |                    |                 |  |  |  |  |  |  |  |  |  |  |  |  |  |  |  |  |  |  |  |  |  |  |  |  |  |           |      |           |      |                       |     |                           |     |  |     |                        |     |                                 |     |                          |     |                     |     |                      |     |   |     |                         |     |                                       |     |                        |     |                           |     |                    |     |                      |     |   |     |                         |     |  |     |                                  |     |                              |     |                         |     |                            |     |                              |     |                           |     |                           |     |                         |     |                           |     |                       |     |  |  |                        |     |  |  |         |  |
| Crop name  | Code   | Acres harvested                               | Acres irrigated    |   |                 |        |             |        |     |     |     |     |           |      |                 |                 |  |  |     |     |  |  |     |     |  |  |     |     |  |  |     |     |  |  |     |     |  |  |     |     |           |      |           |      |           |      |           |     |          |     |          |     |                             |     |        |     |          |     |       |     |                 |     |   |     |          |     |                     |     |         |     |               |     |                   |     |        |     |                           |     |                |     |            |     |         |     |             |     |          |     |             |     |               |     |         |     |        |     |      |     |               |     |          |     |                      |     |             |     |                       |     |                               |     |                    |     |  |  |                |     |         |  |  |  |              |     |  |  |   |           |      |                 |  |                    |                 |  |             |        |             |        |  |  |  |     |  |  |     |  |  |  |     |  |  |     |  |  |  |     |  |  |     |  |  |  |     |  |  |     |           |      |           |      |                                      |     |                      |     |                            |     |                       |     |                            |     |                              |     |                               |     |         |  |           |      |                 |                    |                 |  |  |  |  |  |  |  |  |  |  |  |  |  |  |  |  |  |  |  |  |  |  |  |  |  |           |      |           |      |                       |     |                           |     |  |     |                        |     |                                 |     |                          |     |                     |     |                      |     |   |     |                         |     |                                       |     |                        |     |                           |     |                    |     |                      |     |   |     |                         |     |  |     |                                  |     |                              |     |                         |     |                            |     |                              |     |                           |     |                           |     |                         |     |                           |     |                       |     |  |  |                        |     |  |  |         |  |
|  |        | /10   | /10                |   |                 |        |             |        |     |     |     |     |           |      |                 |                 |  |  |     |     |  |  |     |     |  |  |     |     |  |  |     |     |  |  |     |     |  |  |     |     |           |      |           |      |           |      |           |     |          |     |          |     |                             |     |        |     |          |     |       |     |                 |     |   |     |          |     |                     |     |         |     |               |     |                   |     |        |     |                           |     |                |     |            |     |         |     |             |     |          |     |             |     |               |     |         |     |        |     |      |     |               |     |          |     |                      |     |             |     |                       |     |                               |     |                    |     |  |  |                |     |         |  |  |  |              |     |  |  |   |           |      |                 |  |                    |                 |  |             |        |             |        |  |  |  |     |  |  |     |  |  |  |     |  |  |     |  |  |  |     |  |  |     |  |  |  |     |  |  |     |           |      |           |      |                                      |     |                      |     |                            |     |                       |     |                            |     |                              |     |                               |     |         |  |           |      |                 |                    |                 |  |  |  |  |  |  |  |  |  |  |  |  |  |  |  |  |  |  |  |  |  |  |  |  |  |           |      |           |      |                       |     |                           |     |  |     |                        |     |                                 |     |                          |     |                     |     |                      |     |   |     |                         |     |                                       |     |                        |     |                           |     |                    |     |                      |     |   |     |                         |     |  |     |                                  |     |                              |     |                         |     |                            |     |                              |     |                           |     |                           |     |                         |     |                           |     |                       |     |  |  |                        |     |  |  |         |  |
|  |        | /10   | /10                |   |                 |        |             |        |     |     |     |     |           |      |                 |                 |  |  |     |     |  |  |     |     |  |  |     |     |  |  |     |     |  |  |     |     |  |  |     |     |           |      |           |      |           |      |           |     |          |     |          |     |                             |     |        |     |          |     |       |     |                 |     |   |     |          |     |                     |     |         |     |               |     |                   |     |        |     |                           |     |                |     |            |     |         |     |             |     |          |     |             |     |               |     |         |     |        |     |      |     |               |     |          |     |                      |     |             |     |                       |     |                               |     |                    |     |  |  |                |     |         |  |  |  |              |     |  |  |   |           |      |                 |  |                    |                 |  |             |        |             |        |  |  |  |     |  |  |     |  |  |  |     |  |  |     |  |  |  |     |  |  |     |  |  |  |     |  |  |     |           |      |           |      |                                      |     |                      |     |                            |     |                       |     |                            |     |                              |     |                               |     |         |  |           |      |                 |                    |                 |  |  |  |  |  |  |  |  |  |  |  |  |  |  |  |  |  |  |  |  |  |  |  |  |  |           |      |           |      |                       |     |                           |     |  |     |                        |     |                                 |     |                          |     |                     |     |                      |     |   |     |                         |     |                                       |     |                        |     |                           |     |                    |     |                      |     |   |     |                         |     |  |     |                                  |     |                              |     |                         |     |                            |     |                              |     |                           |     |                           |     |                         |     |                           |     |                       |     |  |  |                        |     |  |  |         |  |
|  |        | /10   | /10                |   |                 |        |             |        |     |     |     |     |           |      |                 |                 |  |  |     |     |  |  |     |     |  |  |     |     |  |  |     |     |  |  |     |     |  |  |     |     |           |      |           |      |           |      |           |     |          |     |          |     |                             |     |        |     |          |     |       |     |                 |     |   |     |          |     |                     |     |         |     |               |     |                   |     |        |     |                           |     |                |     |            |     |         |     |             |     |          |     |             |     |               |     |         |     |        |     |      |     |               |     |          |     |                      |     |             |     |                       |     |                               |     |                    |     |  |  |                |     |         |  |  |  |              |     |  |  |   |           |      |                 |  |                    |                 |  |             |        |             |        |  |  |  |     |  |  |     |  |  |  |     |  |  |     |  |  |  |     |  |  |     |  |  |  |     |  |  |     |           |      |           |      |                                      |     |                      |     |                            |     |                       |     |                            |     |                              |     |                               |     |         |  |           |      |                 |                    |                 |  |  |  |  |  |  |  |  |  |  |  |  |  |  |  |  |  |  |  |  |  |  |  |  |  |           |      |           |      |                       |     |                           |     |  |     |                        |     |                                 |     |                          |     |                     |     |                      |     |   |     |                         |     |                                       |     |                        |     |                           |     |                    |     |                      |     |   |     |                         |     |  |     |                                  |     |                              |     |                         |     |                            |     |                              |     |                           |     |                           |     |                         |     |                           |     |                       |     |  |  |                        |     |  |  |         |  |
|  |        | /10   | /10                |   |                 |        |             |        |     |     |     |     |           |      |                 |                 |  |  |     |     |  |  |     |     |  |  |     |     |  |  |     |     |  |  |     |     |  |  |     |     |           |      |           |      |           |      |           |     |          |     |          |     |                             |     |        |     |          |     |       |     |                 |     |   |     |          |     |                     |     |         |     |               |     |                   |     |        |     |                           |     |                |     |            |     |         |     |             |     |          |     |             |     |               |     |         |     |        |     |      |     |               |     |          |     |                      |     |             |     |                       |     |                               |     |                    |     |  |  |                |     |         |  |  |  |              |     |  |  |   |           |      |                 |  |                    |                 |  |             |        |             |        |  |  |  |     |  |  |     |  |  |  |     |  |  |     |  |  |  |     |  |  |     |  |  |  |     |  |  |     |           |      |           |      |                                      |     |                      |     |                            |     |                       |     |                            |     |                              |     |                               |     |         |  |           |      |                 |                    |                 |  |  |  |  |  |  |  |  |  |  |  |  |  |  |  |  |  |  |  |  |  |  |  |  |  |           |      |           |      |                       |     |                           |     |  |     |                        |     |                                 |     |                          |     |                     |     |                      |     |   |     |                         |     |                                       |     |                        |     |                           |     |                    |     |                      |     |   |     |                         |     |  |     |                                  |     |                              |     |                         |     |                            |     |                              |     |                           |     |                           |     |                         |     |                           |     |                       |     |  |  |                        |     |  |  |         |  |
|  |        | /10   | /10                |   |                 |        |             |        |     |     |     |     |           |      |                 |                 |  |  |     |     |  |  |     |     |  |  |     |     |  |  |     |     |  |  |     |     |  |  |     |     |           |      |           |      |           |      |           |     |          |     |          |     |                             |     |        |     |          |     |       |     |                 |     |   |     |          |     |                     |     |         |     |               |     |                   |     |        |     |                           |     |                |     |            |     |         |     |             |     |          |     |             |     |               |     |         |     |        |     |      |     |               |     |          |     |                      |     |             |     |                       |     |                               |     |                    |     |  |  |                |     |         |  |  |  |              |     |  |  |   |           |      |                 |  |                    |                 |  |             |        |             |        |  |  |  |     |  |  |     |  |  |  |     |  |  |     |  |  |  |     |  |  |     |  |  |  |     |  |  |     |           |      |           |      |                                      |     |                      |     |                            |     |                       |     |                            |     |                              |     |                               |     |         |  |           |      |                 |                    |                 |  |  |  |  |  |  |  |  |  |  |  |  |  |  |  |  |  |  |  |  |  |  |  |  |  |           |      |           |      |                       |     |                           |     |  |     |                        |     |                                 |     |                          |     |                     |     |                      |     |   |     |                         |     |                                       |     |                        |     |                           |     |                    |     |                      |     |   |     |                         |     |  |     |                                  |     |                              |     |                         |     |                            |     |                              |     |                           |     |                           |     |                         |     |                           |     |                       |     |  |  |                        |     |  |  |         |  |
|  |        | /10   | /10                |   |                 |        |             |        |     |     |     |     |           |      |                 |                 |  |  |     |     |  |  |     |     |  |  |     |     |  |  |     |     |  |  |     |     |  |  |     |     |           |      |           |      |           |      |           |     |          |     |          |     |                             |     |        |     |          |     |       |     |                 |     |   |     |          |     |                     |     |         |     |               |     |                   |     |        |     |                           |     |                |     |            |     |         |     |             |     |          |     |             |     |               |     |         |     |        |     |      |     |               |     |          |     |                      |     |             |     |                       |     |                               |     |                    |     |  |  |                |     |         |  |  |  |              |     |  |  |   |           |      |                 |  |                    |                 |  |             |        |             |        |  |  |  |     |  |  |     |  |  |  |     |  |  |     |  |  |  |     |  |  |     |  |  |  |     |  |  |     |           |      |           |      |                                      |     |                      |     |                            |     |                       |     |                            |     |                              |     |                               |     |         |  |           |      |                 |                    |                 |  |  |  |  |  |  |  |  |  |  |  |  |  |  |  |  |  |  |  |  |  |  |  |  |  |           |      |           |      |                       |     |                           |     |  |     |                        |     |                                 |     |                          |     |                     |     |                      |     |   |     |                         |     |                                       |     |                        |     |                           |     |                    |     |                      |     |   |     |                         |     |  |     |                                  |     |                              |     |                         |     |                            |     |                              |     |                           |     |                           |     |                         |     |                           |     |                       |     |  |  |                        |     |  |  |         |  |
| Crop name  | Code   | Crop name                                     | Code               | Crop name   | Code            |        |             |        |     |     |     |     |           |      |                 |                 |  |  |     |     |  |  |     |     |  |  |     |     |  |  |     |     |  |  |     |     |  |  |     |     |           |      |           |      |           |      |           |     |          |     |          |     |                             |     |        |     |          |     |       |     |                 |     |   |     |          |     |                     |     |         |     |               |     |                   |     |        |     |                           |     |                |     |            |     |         |     |             |     |          |     |             |     |               |     |         |     |        |     |      |     |               |     |          |     |                      |     |             |     |                       |     |                               |     |                    |     |  |  |                |     |         |  |  |  |              |     |  |  |   |           |      |                 |  |                    |                 |  |             |        |             |        |  |  |  |     |  |  |     |  |  |  |     |  |  |     |  |  |  |     |  |  |     |  |  |  |     |  |  |     |           |      |           |      |                                      |     |                      |     |                            |     |                       |     |                            |     |                              |     |                               |     |         |  |           |      |                 |                    |                 |  |  |  |  |  |  |  |  |  |  |  |  |  |  |  |  |  |  |  |  |  |  |  |  |  |           |      |           |      |                       |     |                           |     |  |     |                        |     |                                 |     |                          |     |                     |     |                      |     |   |     |                         |     |                                       |     |                        |     |                           |     |                    |     |                      |     |   |     |                         |     |  |     |                                  |     |                              |     |                         |     |                            |     |                              |     |                           |     |                           |     |                         |     |                           |     |                       |     |  |  |                        |     |  |  |         |  |
| Asparagus  | 379    | Eggplant                                      | 415                | Pumpkins  | 449             |        |             |        |     |     |     |     |           |      |                 |                 |  |  |     |     |  |  |     |     |  |  |     |     |  |  |     |     |  |  |     |     |  |  |     |     |           |      |           |      |           |      |           |     |          |     |          |     |                             |     |        |     |          |     |       |     |                 |     |   |     |          |     |                     |     |         |     |               |     |                   |     |        |     |                           |     |                |     |            |     |         |     |             |     |          |     |             |     |               |     |         |     |        |     |      |     |               |     |          |     |                      |     |             |     |                       |     |                               |     |                    |     |  |  |                |     |         |  |  |  |              |     |  |  |   |           |      |                 |  |                    |                 |  |             |        |             |        |  |  |  |     |  |  |     |  |  |  |     |  |  |     |  |  |  |     |  |  |     |  |  |  |     |  |  |     |           |      |           |      |                                      |     |                      |     |                            |     |                       |     |                            |     |                              |     |                               |     |         |  |           |      |                 |                    |                 |  |  |  |  |  |  |  |  |  |  |  |  |  |  |  |  |  |  |  |  |  |  |  |  |  |           |      |           |      |                       |     |                           |     |  |     |                        |     |                                 |     |                          |     |                     |     |                      |     |   |     |                         |     |                                       |     |                        |     |                           |     |                    |     |                      |     |   |     |                         |     |  |     |                                  |     |                              |     |                         |     |                            |     |                              |     |                           |     |                           |     |                         |     |                           |     |                       |     |  |  |                        |     |  |  |         |  |
| Beans, snap (bush and pole)  | 381    | Garlic  | 421                | Radishes  | 451             |        |             |        |     |     |     |     |           |      |                 |                 |  |  |     |     |  |  |     |     |  |  |     |     |  |  |     |     |  |  |     |     |  |  |     |     |           |      |           |      |           |      |           |     |          |     |          |     |                             |     |        |     |          |     |       |     |                 |     |   |     |          |     |                     |     |         |     |               |     |                   |     |        |     |                           |     |                |     |            |     |         |     |             |     |          |     |             |     |               |     |         |     |        |     |      |     |               |     |          |     |                      |     |             |     |                       |     |                               |     |                    |     |  |  |                |     |         |  |  |  |              |     |  |  |   |           |      |                 |  |                    |                 |  |             |        |             |        |  |  |  |     |  |  |     |  |  |  |     |  |  |     |  |  |  |     |  |  |     |  |  |  |     |  |  |     |           |      |           |      |                                      |     |                      |     |                            |     |                       |     |                            |     |                              |     |                               |     |         |  |           |      |                 |                    |                 |  |  |  |  |  |  |  |  |  |  |  |  |  |  |  |  |  |  |  |  |  |  |  |  |  |           |      |           |      |                       |     |                           |     |  |     |                        |     |                                 |     |                          |     |                     |     |                      |     |   |     |                         |     |                                       |     |                        |     |                           |     |                    |     |                      |     |   |     |                         |     |  |     |                                  |     |                              |     |                         |     |                            |     |                              |     |                           |     |                           |     |                         |     |                           |     |                       |     |  |  |                        |     |  |  |         |  |
| Beets  | 383    | Honeydew melons                               | 423                | Southern peas, green (cowpeas) — blackeyed, crowder, etc. | 408             |        |             |        |     |     |     |     |           |      |                 |                 |  |  |     |     |  |  |     |     |  |  |     |     |  |  |     |     |  |  |     |     |  |  |     |     |           |      |           |      |           |      |           |     |          |     |          |     |                             |     |        |     |          |     |       |     |                 |     |   |     |          |     |                     |     |         |     |               |     |                   |     |        |     |                           |     |                |     |            |     |         |     |             |     |          |     |             |     |               |     |         |     |        |     |      |     |               |     |          |     |                      |     |             |     |                       |     |                               |     |                    |     |  |  |                |     |         |  |  |  |              |     |  |  |   |           |      |                 |  |                    |                 |  |             |        |             |        |  |  |  |     |  |  |     |  |  |  |     |  |  |     |  |  |  |     |  |  |     |  |  |  |     |  |  |     |           |      |           |      |                                      |     |                      |     |                            |     |                       |     |                            |     |                              |     |                               |     |         |  |           |      |                 |                    |                 |  |  |  |  |  |  |  |  |  |  |  |  |  |  |  |  |  |  |  |  |  |  |  |  |  |           |      |           |      |                       |     |                           |     |  |     |                        |     |                                 |     |                          |     |                     |     |                      |     |   |     |                         |     |                                       |     |                        |     |                           |     |                    |     |                      |     |   |     |                         |     |  |     |                                  |     |                              |     |                         |     |                            |     |                              |     |                           |     |                           |     |                         |     |                           |     |                       |     |  |  |                        |     |  |  |         |  |
| Broccoli   | 385    | Lettuce and romaine                           | 427                | Spinach   | 457             |        |             |        |     |     |     |     |           |      |                 |                 |  |  |     |     |  |  |     |     |  |  |     |     |  |  |     |     |  |  |     |     |  |  |     |     |           |      |           |      |           |      |           |     |          |     |          |     |                             |     |        |     |          |     |       |     |                 |     |   |     |          |     |                     |     |         |     |               |     |                   |     |        |     |                           |     |                |     |            |     |         |     |             |     |          |     |             |     |               |     |         |     |        |     |      |     |               |     |          |     |                      |     |             |     |                       |     |                               |     |                    |     |  |  |                |     |         |  |  |  |              |     |  |  |   |           |      |                 |  |                    |                 |  |             |        |             |        |  |  |  |     |  |  |     |  |  |  |     |  |  |     |  |  |  |     |  |  |     |  |  |  |     |  |  |     |           |      |           |      |                                      |     |                      |     |                            |     |                       |     |                            |     |                              |     |                               |     |         |  |           |      |                 |                    |                 |  |  |  |  |  |  |  |  |  |  |  |  |  |  |  |  |  |  |  |  |  |  |  |  |  |           |      |           |      |                       |     |                           |     |  |     |                        |     |                                 |     |                          |     |                     |     |                      |     |   |     |                         |     |                                       |     |                        |     |                           |     |                    |     |                      |     |   |     |                         |     |  |     |                                  |     |                              |     |                         |     |                            |     |                              |     |                           |     |                           |     |                         |     |                           |     |                       |     |  |  |                        |     |  |  |         |  |
| Cabbage, head  | 391    | Lima beans, green                             | 429                | Squash  | 459             |        |             |        |     |     |     |     |           |      |                 |                 |  |  |     |     |  |  |     |     |  |  |     |     |  |  |     |     |  |  |     |     |  |  |     |     |           |      |           |      |           |      |           |     |          |     |          |     |                             |     |        |     |          |     |       |     |                 |     |   |     |          |     |                     |     |         |     |               |     |                   |     |        |     |                           |     |                |     |            |     |         |     |             |     |          |     |             |     |               |     |         |     |        |     |      |     |               |     |          |     |                      |     |             |     |                       |     |                               |     |                    |     |  |  |                |     |         |  |  |  |              |     |  |  |   |           |      |                 |  |                    |                 |  |             |        |             |        |  |  |  |     |  |  |     |  |  |  |     |  |  |     |  |  |  |     |  |  |     |  |  |  |     |  |  |     |           |      |           |      |                                      |     |                      |     |                            |     |                       |     |                            |     |                              |     |                               |     |         |  |           |      |                 |                    |                 |  |  |  |  |  |  |  |  |  |  |  |  |  |  |  |  |  |  |  |  |  |  |  |  |  |           |      |           |      |                       |     |                           |     |  |     |                        |     |                                 |     |                          |     |                     |     |                      |     |   |     |                         |     |                                       |     |                        |     |                           |     |                    |     |                      |     |   |     |                         |     |  |     |                                  |     |                              |     |                         |     |                            |     |                              |     |                           |     |                           |     |                         |     |                           |     |                       |     |  |  |                        |     |  |  |         |  |
| Cantaloups and muskmelons  | 395    | Mustard greens                                | 431                | Sweet corn  | 461             |        |             |        |     |     |     |     |           |      |                 |                 |  |  |     |     |  |  |     |     |  |  |     |     |  |  |     |     |  |  |     |     |  |  |     |     |           |      |           |      |           |      |           |     |          |     |          |     |                             |     |        |     |          |     |       |     |                 |     |   |     |          |     |                     |     |         |     |               |     |                   |     |        |     |                           |     |                |     |            |     |         |     |             |     |          |     |             |     |               |     |         |     |        |     |      |     |               |     |          |     |                      |     |             |     |                       |     |                               |     |                    |     |  |  |                |     |         |  |  |  |              |     |  |  |   |           |      |                 |  |                    |                 |  |             |        |             |        |  |  |  |     |  |  |     |  |  |  |     |  |  |     |  |  |  |     |  |  |     |  |  |  |     |  |  |     |           |      |           |      |                                      |     |                      |     |                            |     |                       |     |                            |     |                              |     |                               |     |         |  |           |      |                 |                    |                 |  |  |  |  |  |  |  |  |  |  |  |  |  |  |  |  |  |  |  |  |  |  |  |  |  |           |      |           |      |                       |     |                           |     |  |     |                        |     |                                 |     |                          |     |                     |     |                      |     |   |     |                         |     |                                       |     |                        |     |                           |     |                    |     |                      |     |   |     |                         |     |  |     |                                  |     |                              |     |                         |     |                            |     |                              |     |                           |     |                           |     |                         |     |                           |     |                       |     |  |  |                        |     |  |  |         |  |
| Carrots  | 397    | Onions, dry                                   | 433                | Tomatoes  | 463             |        |             |        |     |     |     |     |           |      |                 |                 |  |  |     |     |  |  |     |     |  |  |     |     |  |  |     |     |  |  |     |     |  |  |     |     |           |      |           |      |           |      |           |     |          |     |          |     |                             |     |        |     |          |     |       |     |                 |     |   |     |          |     |                     |     |         |     |               |     |                   |     |        |     |                           |     |                |     |            |     |         |     |             |     |          |     |             |     |               |     |         |     |        |     |      |     |               |     |          |     |                      |     |             |     |                       |     |                               |     |                    |     |  |  |                |     |         |  |  |  |              |     |  |  |   |           |      |                 |  |                    |                 |  |             |        |             |        |  |  |  |     |  |  |     |  |  |  |     |  |  |     |  |  |  |     |  |  |     |  |  |  |     |  |  |     |           |      |           |      |                                      |     |                      |     |                            |     |                       |     |                            |     |                              |     |                               |     |         |  |           |      |                 |                    |                 |  |  |  |  |  |  |  |  |  |  |  |  |  |  |  |  |  |  |  |  |  |  |  |  |  |           |      |           |      |                       |     |                           |     |  |     |                        |     |                                 |     |                          |     |                     |     |                      |     |   |     |                         |     |                                       |     |                        |     |                           |     |                    |     |                      |     |   |     |                         |     |  |     |                                  |     |                              |     |                         |     |                            |     |                              |     |                           |     |                           |     |                         |     |                           |     |                       |     |  |  |                        |     |  |  |         |  |
| Cauliflower  | 399    | Onions, green                                 | 435                | Turnips   | 465             |        |             |        |     |     |     |     |           |      |                 |                 |  |  |     |     |  |  |     |     |  |  |     |     |  |  |     |     |  |  |     |     |  |  |     |     |           |      |           |      |           |      |           |     |          |     |          |     |                             |     |        |     |          |     |       |     |                 |     |   |     |          |     |                     |     |         |     |               |     |                   |     |        |     |                           |     |                |     |            |     |         |     |             |     |          |     |             |     |               |     |         |     |        |     |      |     |               |     |          |     |                      |     |             |     |                       |     |                               |     |                    |     |  |  |                |     |         |  |  |  |              |     |  |  |   |           |      |                 |  |                    |                 |  |             |        |             |        |  |  |  |     |  |  |     |  |  |  |     |  |  |     |  |  |  |     |  |  |     |  |  |  |     |  |  |     |           |      |           |      |                                      |     |                      |     |                            |     |                       |     |                            |     |                              |     |                               |     |         |  |           |      |                 |                    |                 |  |  |  |  |  |  |  |  |  |  |  |  |  |  |  |  |  |  |  |  |  |  |  |  |  |           |      |           |      |                       |     |                           |     |  |     |                        |     |                                 |     |                          |     |                     |     |                      |     |   |     |                         |     |                                       |     |                        |     |                           |     |                    |     |                      |     |   |     |                         |     |  |     |                                  |     |                              |     |                         |     |                            |     |                              |     |                           |     |                           |     |                         |     |                           |     |                       |     |  |  |                        |     |  |  |         |  |
| Celery   | 401    | Okra  | 437                | Turnip greens   | 467             |        |             |        |     |     |     |     |           |      |                 |                 |  |  |     |     |  |  |     |     |  |  |     |     |  |  |     |     |  |  |     |     |  |  |     |     |           |      |           |      |           |      |           |     |          |     |          |     |                             |     |        |     |          |     |       |     |                 |     |   |     |          |     |                     |     |         |     |               |     |                   |     |        |     |                           |     |                |     |            |     |         |     |             |     |          |     |             |     |               |     |         |     |        |     |      |     |               |     |          |     |                      |     |             |     |                       |     |                               |     |                    |     |  |  |                |     |         |  |  |  |              |     |  |  |   |           |      |                 |  |                    |                 |  |             |        |             |        |  |  |  |     |  |  |     |  |  |  |     |  |  |     |  |  |  |     |  |  |     |  |  |  |     |  |  |     |           |      |           |      |                                      |     |                      |     |                            |     |                       |     |                            |     |                              |     |                               |     |         |  |           |      |                 |                    |                 |  |  |  |  |  |  |  |  |  |  |  |  |  |  |  |  |  |  |  |  |  |  |  |  |  |           |      |           |      |                       |     |                           |     |  |     |                        |     |                                 |     |                          |     |                     |     |                      |     |   |     |                         |     |                                       |     |                        |     |                           |     |                    |     |                      |     |   |     |                         |     |  |     |                                  |     |                              |     |                         |     |                            |     |                              |     |                           |     |                           |     |                         |     |                           |     |                       |     |  |  |                        |     |  |  |         |  |
| Collards   | 407    | Peas, English, green                          | 439                | Watermelons   | 473             |        |             |        |     |     |     |     |           |      |                 |                 |  |  |     |     |  |  |     |     |  |  |     |     |  |  |     |     |  |  |     |     |  |  |     |     |           |      |           |      |           |      |           |     |          |     |          |     |                             |     |        |     |          |     |       |     |                 |     |   |     |          |     |                     |     |         |     |               |     |                   |     |        |     |                           |     |                |     |            |     |         |     |             |     |          |     |             |     |               |     |         |     |        |     |      |     |               |     |          |     |                      |     |             |     |                       |     |                               |     |                    |     |  |  |                |     |         |  |  |  |              |     |  |  |   |           |      |                 |  |                    |                 |  |             |        |             |        |  |  |  |     |  |  |     |  |  |  |     |  |  |     |  |  |  |     |  |  |     |  |  |  |     |  |  |     |           |      |           |      |                                      |     |                      |     |                            |     |                       |     |                            |     |                              |     |                               |     |         |  |           |      |                 |                    |                 |  |  |  |  |  |  |  |  |  |  |  |  |  |  |  |  |  |  |  |  |  |  |  |  |  |           |      |           |      |                       |     |                           |     |  |     |                        |     |                                 |     |                          |     |                     |     |                      |     |   |     |                         |     |                                       |     |                        |     |                           |     |                    |     |                      |     |   |     |                         |     |  |     |                                  |     |                              |     |                         |     |                            |     |                              |     |                           |     |                           |     |                         |     |                           |     |                       |     |  |  |                        |     |  |  |         |  |
| Cucumbers and pickles  | 411    | (Exclude green southern peas)                 | 441                | Other vegetables —  | 475             |        |             |        |     |     |     |     |           |      |                 |                 |  |  |     |     |  |  |     |     |  |  |     |     |  |  |     |     |  |  |     |     |  |  |     |     |           |      |           |      |           |      |           |     |          |     |          |     |                             |     |        |     |          |     |       |     |                 |     |   |     |          |     |                     |     |         |     |               |     |                   |     |        |     |                           |     |                |     |            |     |         |     |             |     |          |     |             |     |               |     |         |     |        |     |      |     |               |     |          |     |                      |     |             |     |                       |     |                               |     |                    |     |  |  |                |     |         |  |  |  |              |     |  |  |   |           |      |                 |  |                    |                 |  |             |        |             |        |  |  |  |     |  |  |     |  |  |  |     |  |  |     |  |  |  |     |  |  |     |  |  |  |     |  |  |     |           |      |           |      |                                      |     |                      |     |                            |     |                       |     |                            |     |                              |     |                               |     |         |  |           |      |                 |                    |                 |  |  |  |  |  |  |  |  |  |  |  |  |  |  |  |  |  |  |  |  |  |  |  |  |  |           |      |           |      |                       |     |                           |     |  |     |                        |     |                                 |     |                          |     |                     |     |                      |     |   |     |                         |     |                                       |     |                        |     |                           |     |                    |     |                      |     |   |     |                         |     |  |     |                                  |     |                              |     |                         |     |                            |     |                              |     |                           |     |                           |     |                         |     |                           |     |                       |     |  |  |                        |     |  |  |         |  |
|  |        | Peppers, sweet                                | 443                | Specify   |                 |        |             |        |     |     |     |     |           |      |                 |                 |  |  |     |     |  |  |     |     |  |  |     |     |  |  |     |     |  |  |     |     |  |  |     |     |           |      |           |      |           |      |           |     |          |     |          |     |                             |     |        |     |          |     |       |     |                 |     |   |     |          |     |                     |     |         |     |               |     |                   |     |        |     |                           |     |                |     |            |     |         |     |             |     |          |     |             |     |               |     |         |     |        |     |      |     |               |     |          |     |                      |     |             |     |                       |     |                               |     |                    |     |  |  |                |     |         |  |  |  |              |     |  |  |   |           |      |                 |  |                    |                 |  |             |        |             |        |  |  |  |     |  |  |     |  |  |  |     |  |  |     |  |  |  |     |  |  |     |  |  |  |     |  |  |     |           |      |           |      |                                      |     |                      |     |                            |     |                       |     |                            |     |                              |     |                               |     |         |  |           |      |                 |                    |                 |  |  |  |  |  |  |  |  |  |  |  |  |  |  |  |  |  |  |  |  |  |  |  |  |  |           |      |           |      |                       |     |                           |     |  |     |                        |     |                                 |     |                          |     |                     |     |                      |     |   |     |                         |     |                                       |     |                        |     |                           |     |                    |     |                      |     |   |     |                         |     |  |     |                                  |     |                              |     |                         |     |                            |     |                              |     |                           |     |                           |     |                         |     |                           |     |                       |     |  |  |                        |     |  |  |         |  |
|  |        | Peppers, hot                                  | 445                |   |                 |        |             |        |     |     |     |     |           |      |                 |                 |  |  |     |     |  |  |     |     |  |  |     |     |  |  |     |     |  |  |     |     |  |  |     |     |           |      |           |      |           |      |           |     |          |     |          |     |                             |     |        |     |          |     |       |     |                 |     |   |     |          |     |                     |     |         |     |               |     |                   |     |        |     |                           |     |                |     |            |     |         |     |             |     |          |     |             |     |               |     |         |     |        |     |      |     |               |     |          |     |                      |     |             |     |                       |     |                               |     |                    |     |  |  |                |     |         |  |  |  |              |     |  |  |   |           |      |                 |  |                    |                 |  |             |        |             |        |  |  |  |     |  |  |     |  |  |  |     |  |  |     |  |  |  |     |  |  |     |  |  |  |     |  |  |     |           |      |           |      |                                      |     |                      |     |                            |     |                       |     |                            |     |                              |     |                               |     |         |  |           |      |                 |                    |                 |  |  |  |  |  |  |  |  |  |  |  |  |  |  |  |  |  |  |  |  |  |  |  |  |  |           |      |           |      |                       |     |                           |     |  |     |                        |     |                                 |     |                          |     |                     |     |                      |     |   |     |                         |     |                                       |     |                        |     |                           |     |                    |     |                      |     |   |     |                         |     |  |     |                                  |     |                              |     |                         |     |                            |     |                              |     |                           |     |                           |     |                         |     |                           |     |                       |     |  |  |                        |     |  |  |         |  |
| Crop name  | Code   | Acres harvested                               |                    | Quantity harvested  | Acres irrigated |        |             |        |     |     |     |     |           |      |                 |                 |  |  |     |     |  |  |     |     |  |  |     |     |  |  |     |     |  |  |     |     |  |  |     |     |           |      |           |      |           |      |           |     |          |     |          |     |                             |     |        |     |          |     |       |     |                 |     |   |     |          |     |                     |     |         |     |               |     |                   |     |        |     |                           |     |                |     |            |     |         |     |             |     |          |     |             |     |               |     |         |     |        |     |      |     |               |     |          |     |                      |     |             |     |                       |     |                               |     |                    |     |  |  |                |     |         |  |  |  |              |     |  |  |   |           |      |                 |  |                    |                 |  |             |        |             |        |  |  |  |     |  |  |     |  |  |  |     |  |  |     |  |  |  |     |  |  |     |  |  |  |     |  |  |     |           |      |           |      |                                      |     |                      |     |                            |     |                       |     |                            |     |                              |     |                               |     |         |  |           |      |                 |                    |                 |  |  |  |  |  |  |  |  |  |  |  |  |  |  |  |  |  |  |  |  |  |  |  |  |  |           |      |           |      |                       |     |                           |     |  |     |                        |     |                                 |     |                          |     |                     |     |                      |     |   |     |                         |     |                                       |     |                        |     |                           |     |                    |     |                      |     |   |     |                         |     |  |     |                                  |     |                              |     |                         |     |                            |     |                              |     |                           |     |                           |     |                         |     |                           |     |                       |     |  |  |                        |     |  |  |         |  |
|  |        | Whole acres                                   | Tenths             |   | Whole acres     | Tenths |             |        |     |     |     |     |           |      |                 |                 |  |  |     |     |  |  |     |     |  |  |     |     |  |  |     |     |  |  |     |     |  |  |     |     |           |      |           |      |           |      |           |     |          |     |          |     |                             |     |        |     |          |     |       |     |                 |     |   |     |          |     |                     |     |         |     |               |     |                   |     |        |     |                           |     |                |     |            |     |         |     |             |     |          |     |             |     |               |     |         |     |        |     |      |     |               |     |          |     |                      |     |             |     |                       |     |                               |     |                    |     |  |  |                |     |         |  |  |  |              |     |  |  |   |           |      |                 |  |                    |                 |  |             |        |             |        |  |  |  |     |  |  |     |  |  |  |     |  |  |     |  |  |  |     |  |  |     |  |  |  |     |  |  |     |           |      |           |      |                                      |     |                      |     |                            |     |                       |     |                            |     |                              |     |                               |     |         |  |           |      |                 |                    |                 |  |  |  |  |  |  |  |  |  |  |  |  |  |  |  |  |  |  |  |  |  |  |  |  |  |           |      |           |      |                       |     |                           |     |  |     |                        |     |                                 |     |                          |     |                     |     |                      |     |   |     |                         |     |                                       |     |                        |     |                           |     |                    |     |                      |     |   |     |                         |     |  |     |                                  |     |                              |     |                         |     |                            |     |                              |     |                           |     |                           |     |                         |     |                           |     |                       |     |  |  |                        |     |  |  |         |  |
|  |        |   | /10                |   |                 | /10    |             |        |     |     |     |     |           |      |                 |                 |  |  |     |     |  |  |     |     |  |  |     |     |  |  |     |     |  |  |     |     |  |  |     |     |           |      |           |      |           |      |           |     |          |     |          |     |                             |     |        |     |          |     |       |     |                 |     |   |     |          |     |                     |     |         |     |               |     |                   |     |        |     |                           |     |                |     |            |     |         |     |             |     |          |     |             |     |               |     |         |     |        |     |      |     |               |     |          |     |                      |     |             |     |                       |     |                               |     |                    |     |  |  |                |     |         |  |  |  |              |     |  |  |   |           |      |                 |  |                    |                 |  |             |        |             |        |  |  |  |     |  |  |     |  |  |  |     |  |  |     |  |  |  |     |  |  |     |  |  |  |     |  |  |     |           |      |           |      |                                      |     |                      |     |                            |     |                       |     |                            |     |                              |     |                               |     |         |  |           |      |                 |                    |                 |  |  |  |  |  |  |  |  |  |  |  |  |  |  |  |  |  |  |  |  |  |  |  |  |  |           |      |           |      |                       |     |                           |     |  |     |                        |     |                                 |     |                          |     |                     |     |                      |     |   |     |                         |     |                                       |     |                        |     |                           |     |                    |     |                      |     |   |     |                         |     |  |     |                                  |     |                              |     |                         |     |                            |     |                              |     |                           |     |                           |     |                         |     |                           |     |                       |     |  |  |                        |     |  |  |         |  |
|  |        |   | /10                |   |                 | /10    |             |        |     |     |     |     |           |      |                 |                 |  |  |     |     |  |  |     |     |  |  |     |     |  |  |     |     |  |  |     |     |  |  |     |     |           |      |           |      |           |      |           |     |          |     |          |     |                             |     |        |     |          |     |       |     |                 |     |   |     |          |     |                     |     |         |     |               |     |                   |     |        |     |                           |     |                |     |            |     |         |     |             |     |          |     |             |     |               |     |         |     |        |     |      |     |               |     |          |     |                      |     |             |     |                       |     |                               |     |                    |     |  |  |                |     |         |  |  |  |              |     |  |  |   |           |      |                 |  |                    |                 |  |             |        |             |        |  |  |  |     |  |  |     |  |  |  |     |  |  |     |  |  |  |     |  |  |     |  |  |  |     |  |  |     |           |      |           |      |                                      |     |                      |     |                            |     |                       |     |                            |     |                              |     |                               |     |         |  |           |      |                 |                    |                 |  |  |  |  |  |  |  |  |  |  |  |  |  |  |  |  |  |  |  |  |  |  |  |  |  |           |      |           |      |                       |     |                           |     |  |     |                        |     |                                 |     |                          |     |                     |     |                      |     |   |     |                         |     |                                       |     |                        |     |                           |     |                    |     |                      |     |   |     |                         |     |  |     |                                  |     |                              |     |                         |     |                            |     |                              |     |                           |     |                           |     |                         |     |                           |     |                       |     |  |  |                        |     |  |  |         |  |
|  |        |   | /10                |   |                 | /10    |             |        |     |     |     |     |           |      |                 |                 |  |  |     |     |  |  |     |     |  |  |     |     |  |  |     |     |  |  |     |     |  |  |     |     |           |      |           |      |           |      |           |     |          |     |          |     |                             |     |        |     |          |     |       |     |                 |     |   |     |          |     |                     |     |         |     |               |     |                   |     |        |     |                           |     |                |     |            |     |         |     |             |     |          |     |             |     |               |     |         |     |        |     |      |     |               |     |          |     |                      |     |             |     |                       |     |                               |     |                    |     |  |  |                |     |         |  |  |  |              |     |  |  |   |           |      |                 |  |                    |                 |  |             |        |             |        |  |  |  |     |  |  |     |  |  |  |     |  |  |     |  |  |  |     |  |  |     |  |  |  |     |  |  |     |           |      |           |      |                                      |     |                      |     |                            |     |                       |     |                            |     |                              |     |                               |     |         |  |           |      |                 |                    |                 |  |  |  |  |  |  |  |  |  |  |  |  |  |  |  |  |  |  |  |  |  |  |  |  |  |           |      |           |      |                       |     |                           |     |  |     |                        |     |                                 |     |                          |     |                     |     |                      |     |   |     |                         |     |                                       |     |                        |     |                           |     |                    |     |                      |     |   |     |                         |     |  |     |                                  |     |                              |     |                         |     |                            |     |                              |     |                           |     |                           |     |                         |     |                           |     |                       |     |  |  |                        |     |  |  |         |  |
|  |        |   | /10                |   |                 | /10    |             |        |     |     |     |     |           |      |                 |                 |  |  |     |     |  |  |     |     |  |  |     |     |  |  |     |     |  |  |     |     |  |  |     |     |           |      |           |      |           |      |           |     |          |     |          |     |                             |     |        |     |          |     |       |     |                 |     |   |     |          |     |                     |     |         |     |               |     |                   |     |        |     |                           |     |                |     |            |     |         |     |             |     |          |     |             |     |               |     |         |     |        |     |      |     |               |     |          |     |                      |     |             |     |                       |     |                               |     |                    |     |  |  |                |     |         |  |  |  |              |     |  |  |   |           |      |                 |  |                    |                 |  |             |        |             |        |  |  |  |     |  |  |     |  |  |  |     |  |  |     |  |  |  |     |  |  |     |  |  |  |     |  |  |     |           |      |           |      |                                      |     |                      |     |                            |     |                       |     |                            |     |                              |     |                               |     |         |  |           |      |                 |                    |                 |  |  |  |  |  |  |  |  |  |  |  |  |  |  |  |  |  |  |  |  |  |  |  |  |  |           |      |           |      |                       |     |                           |     |  |     |                        |     |                                 |     |                          |     |                     |     |                      |     |   |     |                         |     |                                       |     |                        |     |                           |     |                    |     |                      |     |   |     |                         |     |  |     |                                  |     |                              |     |                         |     |                            |     |                              |     |                           |     |                           |     |                         |     |                           |     |                       |     |  |  |                        |     |  |  |         |  |
| Crop name  | Code   | Crop name                                     | Code               |   |                 |        |             |        |     |     |     |     |           |      |                 |                 |  |  |     |     |  |  |     |     |  |  |     |     |  |  |     |     |  |  |     |     |  |  |     |     |           |      |           |      |           |      |           |     |          |     |          |     |                             |     |        |     |          |     |       |     |                 |     |   |     |          |     |                     |     |         |     |               |     |                   |     |        |     |                           |     |                |     |            |     |         |     |             |     |          |     |             |     |               |     |         |     |        |     |      |     |               |     |          |     |                      |     |             |     |                       |     |                               |     |                    |     |  |  |                |     |         |  |  |  |              |     |  |  |   |           |      |                 |  |                    |                 |  |             |        |             |        |  |  |  |     |  |  |     |  |  |  |     |  |  |     |  |  |  |     |  |  |     |  |  |  |     |  |  |     |           |      |           |      |                                      |     |                      |     |                            |     |                       |     |                            |     |                              |     |                               |     |         |  |           |      |                 |                    |                 |  |  |  |  |  |  |  |  |  |  |  |  |  |  |  |  |  |  |  |  |  |  |  |  |  |           |      |           |      |                       |     |                           |     |  |     |                        |     |                                 |     |                          |     |                     |     |                      |     |   |     |                         |     |                                       |     |                        |     |                           |     |                    |     |                      |     |   |     |                         |     |  |     |                                  |     |                              |     |                         |     |                            |     |                              |     |                           |     |                           |     |                         |     |                           |     |                       |     |  |  |                        |     |  |  |         |  |
| Blackberries and dewberries (pounds)   | 509    | Raspberries (pounds)                          | 533                |   |                 |        |             |        |     |     |     |     |           |      |                 |                 |  |  |     |     |  |  |     |     |  |  |     |     |  |  |     |     |  |  |     |     |  |  |     |     |           |      |           |      |           |      |           |     |          |     |          |     |                             |     |        |     |          |     |       |     |                 |     |   |     |          |     |                     |     |         |     |               |     |                   |     |        |     |                           |     |                |     |            |     |         |     |             |     |          |     |             |     |               |     |         |     |        |     |      |     |               |     |          |     |                      |     |             |     |                       |     |                               |     |                    |     |  |  |                |     |         |  |  |  |              |     |  |  |   |           |      |                 |  |                    |                 |  |             |        |             |        |  |  |  |     |  |  |     |  |  |  |     |  |  |     |  |  |  |     |  |  |     |  |  |  |     |  |  |     |           |      |           |      |                                      |     |                      |     |                            |     |                       |     |                            |     |                              |     |                               |     |         |  |           |      |                 |                    |                 |  |  |  |  |  |  |  |  |  |  |  |  |  |  |  |  |  |  |  |  |  |  |  |  |  |           |      |           |      |                       |     |                           |     |  |     |                        |     |                                 |     |                          |     |                     |     |                      |     |   |     |                         |     |                                       |     |                        |     |                           |     |                    |     |                      |     |   |     |                         |     |  |     |                                  |     |                              |     |                         |     |                            |     |                              |     |                           |     |                           |     |                         |     |                           |     |                       |     |  |  |                        |     |  |  |         |  |
| Blueberries, tame (pounds)   | 512    | Strawberries (pounds)                         | 536                |   |                 |        |             |        |     |     |     |     |           |      |                 |                 |  |  |     |     |  |  |     |     |  |  |     |     |  |  |     |     |  |  |     |     |  |  |     |     |           |      |           |      |           |      |           |     |          |     |          |     |                             |     |        |     |          |     |       |     |                 |     |   |     |          |     |                     |     |         |     |               |     |                   |     |        |     |                           |     |                |     |            |     |         |     |             |     |          |     |             |     |               |     |         |     |        |     |      |     |               |     |          |     |                      |     |             |     |                       |     |                               |     |                    |     |  |  |                |     |         |  |  |  |              |     |  |  |   |           |      |                 |  |                    |                 |  |             |        |             |        |  |  |  |     |  |  |     |  |  |  |     |  |  |     |  |  |  |     |  |  |     |  |  |  |     |  |  |     |           |      |           |      |                                      |     |                      |     |                            |     |                       |     |                            |     |                              |     |                               |     |         |  |           |      |                 |                    |                 |  |  |  |  |  |  |  |  |  |  |  |  |  |  |  |  |  |  |  |  |  |  |  |  |  |           |      |           |      |                       |     |                           |     |  |     |                        |     |                                 |     |                          |     |                     |     |                      |     |   |     |                         |     |                                       |     |                        |     |                           |     |                    |     |                      |     |   |     |                         |     |  |     |                                  |     |                              |     |                         |     |                            |     |                              |     |                           |     |                           |     |                         |     |                           |     |                       |     |  |  |                        |     |  |  |         |  |
| Blueberries, wild (pounds)   | 515    | All other berries (pounds) —                  | 539                |   |                 |        |             |        |     |     |     |     |           |      |                 |                 |  |  |     |     |  |  |     |     |  |  |     |     |  |  |     |     |  |  |     |     |  |  |     |     |           |      |           |      |           |      |           |     |          |     |          |     |                             |     |        |     |          |     |       |     |                 |     |   |     |          |     |                     |     |         |     |               |     |                   |     |        |     |                           |     |                |     |            |     |         |     |             |     |          |     |             |     |               |     |         |     |        |     |      |     |               |     |          |     |                      |     |             |     |                       |     |                               |     |                    |     |  |  |                |     |         |  |  |  |              |     |  |  |   |           |      |                 |  |                    |                 |  |             |        |             |        |  |  |  |     |  |  |     |  |  |  |     |  |  |     |  |  |  |     |  |  |     |  |  |  |     |  |  |     |           |      |           |      |                                      |     |                      |     |                            |     |                       |     |                            |     |                              |     |                               |     |         |  |           |      |                 |                    |                 |  |  |  |  |  |  |  |  |  |  |  |  |  |  |  |  |  |  |  |  |  |  |  |  |  |           |      |           |      |                       |     |                           |     |  |     |                        |     |                                 |     |                          |     |                     |     |                      |     |   |     |                         |     |                                       |     |                        |     |                           |     |                    |     |                      |     |   |     |                         |     |  |     |                                  |     |                              |     |                         |     |                            |     |                              |     |                           |     |                           |     |                         |     |                           |     |                       |     |  |  |                        |     |  |  |         |  |
| Cranberries (100-lb. barrels)  | 521    | Specify                                       |                    |   |                 |        |             |        |     |     |     |     |           |      |                 |                 |  |  |     |     |  |  |     |     |  |  |     |     |  |  |     |     |  |  |     |     |  |  |     |     |           |      |           |      |           |      |           |     |          |     |          |     |                             |     |        |     |          |     |       |     |                 |     |   |     |          |     |                     |     |         |     |               |     |                   |     |        |     |                           |     |                |     |            |     |         |     |             |     |          |     |             |     |               |     |         |     |        |     |      |     |               |     |          |     |                      |     |             |     |                       |     |                               |     |                    |     |  |  |                |     |         |  |  |  |              |     |  |  |   |           |      |                 |  |                    |                 |  |             |        |             |        |  |  |  |     |  |  |     |  |  |  |     |  |  |     |  |  |  |     |  |  |     |  |  |  |     |  |  |     |           |      |           |      |                                      |     |                      |     |                            |     |                       |     |                            |     |                              |     |                               |     |         |  |           |      |                 |                    |                 |  |  |  |  |  |  |  |  |  |  |  |  |  |  |  |  |  |  |  |  |  |  |  |  |  |           |      |           |      |                       |     |                           |     |  |     |                        |     |                                 |     |                          |     |                     |     |                      |     |   |     |                         |     |                                       |     |                        |     |                           |     |                    |     |                      |     |   |     |                         |     |  |     |                                  |     |                              |     |                         |     |                            |     |                              |     |                           |     |                           |     |                         |     |                           |     |                       |     |  |  |                        |     |  |  |         |  |
| Crop name  | Code   | Acres harvested                               | Quantity harvested | Acres irrigated   |                 |        |             |        |     |     |     |     |           |      |                 |                 |  |  |     |     |  |  |     |     |  |  |     |     |  |  |     |     |  |  |     |     |  |  |     |     |           |      |           |      |           |      |           |     |          |     |          |     |                             |     |        |     |          |     |       |     |                 |     |   |     |          |     |                     |     |         |     |               |     |                   |     |        |     |                           |     |                |     |            |     |         |     |             |     |          |     |             |     |               |     |         |     |        |     |      |     |               |     |          |     |                      |     |             |     |                       |     |                               |     |                    |     |  |  |                |     |         |  |  |  |              |     |  |  |   |           |      |                 |  |                    |                 |  |             |        |             |        |  |  |  |     |  |  |     |  |  |  |     |  |  |     |  |  |  |     |  |  |     |  |  |  |     |  |  |     |           |      |           |      |                                      |     |                      |     |                            |     |                       |     |                            |     |                              |     |                               |     |         |  |           |      |                 |                    |                 |  |  |  |  |  |  |  |  |  |  |  |  |  |  |  |  |  |  |  |  |  |  |  |  |  |           |      |           |      |                       |     |                           |     |  |     |                        |     |                                 |     |                          |     |                     |     |                      |     |   |     |                         |     |                                       |     |                        |     |                           |     |                    |     |                      |     |   |     |                         |     |  |     |                                  |     |                              |     |                         |     |                            |     |                              |     |                           |     |                           |     |                         |     |                           |     |                       |     |  |  |                        |     |  |  |         |  |
|  |        |   |                    |   |                 |        |             |        |     |     |     |     |           |      |                 |                 |  |  |     |     |  |  |     |     |  |  |     |     |  |  |     |     |  |  |     |     |  |  |     |     |           |      |           |      |           |      |           |     |          |     |          |     |                             |     |        |     |          |     |       |     |                 |     |   |     |          |     |                     |     |         |     |               |     |                   |     |        |     |                           |     |                |     |            |     |         |     |             |     |          |     |             |     |               |     |         |     |        |     |      |     |               |     |          |     |                      |     |             |     |                       |     |                               |     |                    |     |  |  |                |     |         |  |  |  |              |     |  |  |   |           |      |                 |  |                    |                 |  |             |        |             |        |  |  |  |     |  |  |     |  |  |  |     |  |  |     |  |  |  |     |  |  |     |  |  |  |     |  |  |     |           |      |           |      |                                      |     |                      |     |                            |     |                       |     |                            |     |                              |     |                               |     |         |  |           |      |                 |                    |                 |  |  |  |  |  |  |  |  |  |  |  |  |  |  |  |  |  |  |  |  |  |  |  |  |  |           |      |           |      |                       |     |                           |     |  |     |                        |     |                                 |     |                          |     |                     |     |                      |     |   |     |                         |     |                                       |     |                        |     |                           |     |                    |     |                      |     |   |     |                         |     |  |     |                                  |     |                              |     |                         |     |                            |     |                              |     |                           |     |                           |     |                         |     |                           |     |                       |     |  |  |                        |     |  |  |         |  |
|  |        |   |                    |   |                 |        |             |        |     |     |     |     |           |      |                 |                 |  |  |     |     |  |  |     |     |  |  |     |     |  |  |     |     |  |  |     |     |  |  |     |     |           |      |           |      |           |      |           |     |          |     |          |     |                             |     |        |     |          |     |       |     |                 |     |   |     |          |     |                     |     |         |     |               |     |                   |     |        |     |                           |     |                |     |            |     |         |     |             |     |          |     |             |     |               |     |         |     |        |     |      |     |               |     |          |     |                      |     |             |     |                       |     |                               |     |                    |     |  |  |                |     |         |  |  |  |              |     |  |  |   |           |      |                 |  |                    |                 |  |             |        |             |        |  |  |  |     |  |  |     |  |  |  |     |  |  |     |  |  |  |     |  |  |     |  |  |  |     |  |  |     |           |      |           |      |                                      |     |                      |     |                            |     |                       |     |                            |     |                              |     |                               |     |         |  |           |      |                 |                    |                 |  |  |  |  |  |  |  |  |  |  |  |  |  |  |  |  |  |  |  |  |  |  |  |  |  |           |      |           |      |                       |     |                           |     |  |     |                        |     |                                 |     |                          |     |                     |     |                      |     |   |     |                         |     |                                       |     |                        |     |                           |     |                    |     |                      |     |   |     |                         |     |  |     |                                  |     |                              |     |                         |     |                            |     |                              |     |                           |     |                           |     |                         |     |                           |     |                       |     |  |  |                        |     |  |  |         |  |
|  |        |   |                    |   |                 |        |             |        |     |     |     |     |           |      |                 |                 |  |  |     |     |  |  |     |     |  |  |     |     |  |  |     |     |  |  |     |     |  |  |     |     |           |      |           |      |           |      |           |     |          |     |          |     |                             |     |        |     |          |     |       |     |                 |     |   |     |          |     |                     |     |         |     |               |     |                   |     |        |     |                           |     |                |     |            |     |         |     |             |     |          |     |             |     |               |     |         |     |        |     |      |     |               |     |          |     |                      |     |             |     |                       |     |                               |     |                    |     |  |  |                |     |         |  |  |  |              |     |  |  |   |           |      |                 |  |                    |                 |  |             |        |             |        |  |  |  |     |  |  |     |  |  |  |     |  |  |     |  |  |  |     |  |  |     |  |  |  |     |  |  |     |           |      |           |      |                                      |     |                      |     |                            |     |                       |     |                            |     |                              |     |                               |     |         |  |           |      |                 |                    |                 |  |  |  |  |  |  |  |  |  |  |  |  |  |  |  |  |  |  |  |  |  |  |  |  |  |           |      |           |      |                       |     |                           |     |  |     |                        |     |                                 |     |                          |     |                     |     |                      |     |   |     |                         |     |                                       |     |                        |     |                           |     |                    |     |                      |     |   |     |                         |     |  |     |                                  |     |                              |     |                         |     |                            |     |                              |     |                           |     |                           |     |                         |     |                           |     |                       |     |  |  |                        |     |  |  |         |  |
|  |        |   |                    |   |                 |        |             |        |     |     |     |     |           |      |                 |                 |  |  |     |     |  |  |     |     |  |  |     |     |  |  |     |     |  |  |     |     |  |  |     |     |           |      |           |      |           |      |           |     |          |     |          |     |                             |     |        |     |          |     |       |     |                 |     |   |     |          |     |                     |     |         |     |               |     |                   |     |        |     |                           |     |                |     |            |     |         |     |             |     |          |     |             |     |               |     |         |     |        |     |      |     |               |     |          |     |                      |     |             |     |                       |     |                               |     |                    |     |  |  |                |     |         |  |  |  |              |     |  |  |   |           |      |                 |  |                    |                 |  |             |        |             |        |  |  |  |     |  |  |     |  |  |  |     |  |  |     |  |  |  |     |  |  |     |  |  |  |     |  |  |     |           |      |           |      |                                      |     |                      |     |                            |     |                       |     |                            |     |                              |     |                               |     |         |  |           |      |                 |                    |                 |  |  |  |  |  |  |  |  |  |  |  |  |  |  |  |  |  |  |  |  |  |  |  |  |  |           |      |           |      |                       |     |                           |     |  |     |                        |     |                                 |     |                          |     |                     |     |                      |     |   |     |                         |     |                                       |     |                        |     |                           |     |                    |     |                      |     |   |     |                         |     |  |     |                                  |     |                              |     |                         |     |                            |     |                              |     |                           |     |                           |     |                         |     |                           |     |                       |     |  |  |                        |     |  |  |         |  |
|  |        |   |                    |   |                 |        |             |        |     |     |     |     |           |      |                 |                 |  |  |     |     |  |  |     |     |  |  |     |     |  |  |     |     |  |  |     |     |  |  |     |     |           |      |           |      |           |      |           |     |          |     |          |     |                             |     |        |     |          |     |       |     |                 |     |   |     |          |     |                     |     |         |     |               |     |                   |     |        |     |                           |     |                |     |            |     |         |     |             |     |          |     |             |     |               |     |         |     |        |     |      |     |               |     |          |     |                      |     |             |     |                       |     |                               |     |                    |     |  |  |                |     |         |  |  |  |              |     |  |  |   |           |      |                 |  |                    |                 |  |             |        |             |        |  |  |  |     |  |  |     |  |  |  |     |  |  |     |  |  |  |     |  |  |     |  |  |  |     |  |  |     |           |      |           |      |                                      |     |                      |     |                            |     |                       |     |                            |     |                              |     |                               |     |         |  |           |      |                 |                    |                 |  |  |  |  |  |  |  |  |  |  |  |  |  |  |  |  |  |  |  |  |  |  |  |  |  |           |      |           |      |                       |     |                           |     |  |     |                        |     |                                 |     |                          |     |                     |     |                      |     |   |     |                         |     |                                       |     |                        |     |                           |     |                    |     |                      |     |   |     |                         |     |  |     |                                  |     |                              |     |                         |     |                            |     |                              |     |                           |     |                           |     |                         |     |                           |     |                       |     |  |  |                        |     |  |  |         |  |
| Crop name  | Code   | Crop name                                     | Code               |   |                 |        |             |        |     |     |     |     |           |      |                 |                 |  |  |     |     |  |  |     |     |  |  |     |     |  |  |     |     |  |  |     |     |  |  |     |     |           |      |           |      |           |      |           |     |          |     |          |     |                             |     |        |     |          |     |       |     |                 |     |   |     |          |     |                     |     |         |     |               |     |                   |     |        |     |                           |     |                |     |            |     |         |     |             |     |          |     |             |     |               |     |         |     |        |     |      |     |               |     |          |     |                      |     |             |     |                       |     |                               |     |                    |     |  |  |                |     |         |  |  |  |              |     |  |  |   |           |      |                 |  |                    |                 |  |             |        |             |        |  |  |  |     |  |  |     |  |  |  |     |  |  |     |  |  |  |     |  |  |     |  |  |  |     |  |  |     |           |      |           |      |                                      |     |                      |     |                            |     |                       |     |                            |     |                              |     |                               |     |         |  |           |      |                 |                    |                 |  |  |  |  |  |  |  |  |  |  |  |  |  |  |  |  |  |  |  |  |  |  |  |  |  |           |      |           |      |                       |     |                           |     |  |     |                        |     |                                 |     |                          |     |                     |     |                      |     |   |     |                         |     |                                       |     |                        |     |                           |     |                    |     |                      |     |   |     |                         |     |  |     |                                  |     |                              |     |                         |     |                            |     |                              |     |                           |     |                           |     |                         |     |                           |     |                       |     |  |  |                        |     |  |  |         |  |
| Alfalfa seed (pounds)  | 542    | Popcorn (pounds, shelled)                     | 662                |   |                 |        |             |        |     |     |     |     |           |      |                 |                 |  |  |     |     |  |  |     |     |  |  |     |     |  |  |     |     |  |  |     |     |  |  |     |     |           |      |           |      |           |      |           |     |          |     |          |     |                             |     |        |     |          |     |       |     |                 |     |   |     |          |     |                     |     |         |     |               |     |                   |     |        |     |                           |     |                |     |            |     |         |     |             |     |          |     |             |     |               |     |         |     |        |     |      |     |               |     |          |     |                      |     |             |     |                       |     |                               |     |                    |     |  |  |                |     |         |  |  |  |              |     |  |  |   |           |      |                 |  |                    |                 |  |             |        |             |        |  |  |  |     |  |  |     |  |  |  |     |  |  |     |  |  |  |     |  |  |     |  |  |  |     |  |  |     |           |      |           |      |                                      |     |                      |     |                            |     |                       |     |                            |     |                              |     |                               |     |         |  |           |      |                 |                    |                 |  |  |  |  |  |  |  |  |  |  |  |  |  |  |  |  |  |  |  |  |  |  |  |  |  |           |      |           |      |                       |     |                           |     |  |     |                        |     |                                 |     |                          |     |                     |     |                      |     |   |     |                         |     |                                       |     |                        |     |                           |     |                    |     |                      |     |   |     |                         |     |  |     |                                  |     |                              |     |                         |     |                            |     |                              |     |                           |     |                           |     |                         |     |                           |     |                       |     |  |  |                        |     |  |  |         |  |
| Beans, dry edible (excluding dry lima)   | 554    | Proso millet (bushels)                        | 665                |   |                 |        |             |        |     |     |     |     |           |      |                 |                 |  |  |     |     |  |  |     |     |  |  |     |     |  |  |     |     |  |  |     |     |  |  |     |     |           |      |           |      |           |      |           |     |          |     |          |     |                             |     |        |     |          |     |       |     |                 |     |   |     |          |     |                     |     |         |     |               |     |                   |     |        |     |                           |     |                |     |            |     |         |     |             |     |          |     |             |     |               |     |         |     |        |     |      |     |               |     |          |     |                      |     |             |     |                       |     |                               |     |                    |     |  |  |                |     |         |  |  |  |              |     |  |  |   |           |      |                 |  |                    |                 |  |             |        |             |        |  |  |  |     |  |  |     |  |  |  |     |  |  |     |  |  |  |     |  |  |     |  |  |  |     |  |  |     |           |      |           |      |                                      |     |                      |     |                            |     |                       |     |                            |     |                              |     |                               |     |         |  |           |      |                 |                    |                 |  |  |  |  |  |  |  |  |  |  |  |  |  |  |  |  |  |  |  |  |  |  |  |  |  |           |      |           |      |                       |     |                           |     |  |     |                        |     |                                 |     |                          |     |                     |     |                      |     |   |     |                         |     |                                       |     |                        |     |                           |     |                    |     |                      |     |   |     |                         |     |  |     |                                  |     |                              |     |                         |     |                            |     |                              |     |                           |     |                           |     |                         |     |                           |     |                       |     |  |  |                        |     |  |  |         |  |
| Beans, dry lima (hundredweight)  | 557    | Red clover seed (pounds)                      | 671                |   |                 |        |             |        |     |     |     |     |           |      |                 |                 |  |  |     |     |  |  |     |     |  |  |     |     |  |  |     |     |  |  |     |     |  |  |     |     |           |      |           |      |           |      |           |     |          |     |          |     |                             |     |        |     |          |     |       |     |                 |     |   |     |          |     |                     |     |         |     |               |     |                   |     |        |     |                           |     |                |     |            |     |         |     |             |     |          |     |             |     |               |     |         |     |        |     |      |     |               |     |          |     |                      |     |             |     |                       |     |                               |     |                    |     |  |  |                |     |         |  |  |  |              |     |  |  |   |           |      |                 |  |                    |                 |  |             |        |             |        |  |  |  |     |  |  |     |  |  |  |     |  |  |     |  |  |  |     |  |  |     |  |  |  |     |  |  |     |           |      |           |      |                                      |     |                      |     |                            |     |                       |     |                            |     |                              |     |                               |     |         |  |           |      |                 |                    |                 |  |  |  |  |  |  |  |  |  |  |  |  |  |  |  |  |  |  |  |  |  |  |  |  |  |           |      |           |      |                       |     |                           |     |  |     |                        |     |                                 |     |                          |     |                     |     |                      |     |   |     |                         |     |                                       |     |                        |     |                           |     |                    |     |                      |     |   |     |                         |     |  |     |                                  |     |                              |     |                         |     |                            |     |                              |     |                           |     |                           |     |                         |     |                           |     |                       |     |  |  |                        |     |  |  |         |  |
| Buckwheat (bushels)  | 575    | Rice (hundredweight)                          | 677                |   |                 |        |             |        |     |     |     |     |           |      |                 |                 |  |  |     |     |  |  |     |     |  |  |     |     |  |  |     |     |  |  |     |     |  |  |     |     |           |      |           |      |           |      |           |     |          |     |          |     |                             |     |        |     |          |     |       |     |                 |     |   |     |          |     |                     |     |         |     |               |     |                   |     |        |     |                           |     |                |     |            |     |         |     |             |     |          |     |             |     |               |     |         |     |        |     |      |     |               |     |          |     |                      |     |             |     |                       |     |                               |     |                    |     |  |  |                |     |         |  |  |  |              |     |  |  |   |           |      |                 |  |                    |                 |  |             |        |             |        |  |  |  |     |  |  |     |  |  |  |     |  |  |     |  |  |  |     |  |  |     |  |  |  |     |  |  |     |           |      |           |      |                                      |     |                      |     |                            |     |                       |     |                            |     |                              |     |                               |     |         |  |           |      |                 |                    |                 |  |  |  |  |  |  |  |  |  |  |  |  |  |  |  |  |  |  |  |  |  |  |  |  |  |           |      |           |      |                       |     |                           |     |  |     |                        |     |                                 |     |                          |     |                     |     |                      |     |   |     |                         |     |                                       |     |                        |     |                           |     |                    |     |                      |     |   |     |                         |     |  |     |                                  |     |                              |     |                         |     |                            |     |                              |     |                           |     |                           |     |                         |     |                           |     |                       |     |  |  |                        |     |  |  |         |  |
| Corn cut for dry fodder, hogged or grazed (report acres only)  | 581    | Rye for grain (bushels)                       | 686                |   |                 |        |             |        |     |     |     |     |           |      |                 |                 |  |  |     |     |  |  |     |     |  |  |     |     |  |  |     |     |  |  |     |     |  |  |     |     |           |      |           |      |           |      |           |     |          |     |          |     |                             |     |        |     |          |     |       |     |                 |     |   |     |          |     |                     |     |         |     |               |     |                   |     |        |     |                           |     |                |     |            |     |         |     |             |     |          |     |             |     |               |     |         |     |        |     |      |     |               |     |          |     |                      |     |             |     |                       |     |                               |     |                    |     |  |  |                |     |         |  |  |  |              |     |  |  |   |           |      |                 |  |                    |                 |  |             |        |             |        |  |  |  |     |  |  |     |  |  |  |     |  |  |     |  |  |  |     |  |  |     |  |  |  |     |  |  |     |           |      |           |      |                                      |     |                      |     |                            |     |                       |     |                            |     |                              |     |                               |     |         |  |           |      |                 |                    |                 |  |  |  |  |  |  |  |  |  |  |  |  |  |  |  |  |  |  |  |  |  |  |  |  |  |           |      |           |      |                       |     |                           |     |  |     |                        |     |                                 |     |                          |     |                     |     |                      |     |   |     |                         |     |                                       |     |                        |     |                           |     |                    |     |                      |     |   |     |                         |     |  |     |                                  |     |                              |     |                         |     |                            |     |                              |     |                           |     |                           |     |                         |     |                           |     |                       |     |  |  |                        |     |  |  |         |  |
| Dry southern peas (cowpeas) (bushels)  | 584    | Ryegrass seed (pounds)                        | 689                |   |                 |        |             |        |     |     |     |     |           |      |                 |                 |  |  |     |     |  |  |     |     |  |  |     |     |  |  |     |     |  |  |     |     |  |  |     |     |           |      |           |      |           |      |           |     |          |     |          |     |                             |     |        |     |          |     |       |     |                 |     |   |     |          |     |                     |     |         |     |               |     |                   |     |        |     |                           |     |                |     |            |     |         |     |             |     |          |     |             |     |               |     |         |     |        |     |      |     |               |     |          |     |                      |     |             |     |                       |     |                               |     |                    |     |  |  |                |     |         |  |  |  |              |     |  |  |   |           |      |                 |  |                    |                 |  |             |        |             |        |  |  |  |     |  |  |     |  |  |  |     |  |  |     |  |  |  |     |  |  |     |  |  |  |     |  |  |     |           |      |           |      |                                      |     |                      |     |                            |     |                       |     |                            |     |                              |     |                               |     |         |  |           |      |                 |                    |                 |  |  |  |  |  |  |  |  |  |  |  |  |  |  |  |  |  |  |  |  |  |  |  |  |  |           |      |           |      |                       |     |                           |     |  |     |                        |     |                                 |     |                          |     |                     |     |                      |     |   |     |                         |     |                                       |     |                        |     |                           |     |                    |     |                      |     |   |     |                         |     |  |     |                                  |     |                              |     |                         |     |                            |     |                              |     |                           |     |                           |     |                         |     |                           |     |                       |     |  |  |                        |     |  |  |         |  |
| Emmer and spelt (bushels)  | 589    | Safflower (pounds)                            | 692                |   |                 |        |             |        |     |     |     |     |           |      |                 |                 |  |  |     |     |  |  |     |     |  |  |     |     |  |  |     |     |  |  |     |     |  |  |     |     |           |      |           |      |           |      |           |     |          |     |          |     |                             |     |        |     |          |     |       |     |                 |     |   |     |          |     |                     |     |         |     |               |     |                   |     |        |     |                           |     |                |     |            |     |         |     |             |     |          |     |             |     |               |     |         |     |        |     |      |     |               |     |          |     |                      |     |             |     |                       |     |                               |     |                    |     |  |  |                |     |         |  |  |  |              |     |  |  |   |           |      |                 |  |                    |                 |  |             |        |             |        |  |  |  |     |  |  |     |  |  |  |     |  |  |     |  |  |  |     |  |  |     |  |  |  |     |  |  |     |           |      |           |      |                                      |     |                      |     |                            |     |                       |     |                            |     |                              |     |                               |     |         |  |           |      |                 |                    |                 |  |  |  |  |  |  |  |  |  |  |  |  |  |  |  |  |  |  |  |  |  |  |  |  |  |           |      |           |      |                       |     |                           |     |  |     |                        |     |                                 |     |                          |     |                     |     |                      |     |   |     |                         |     |                                       |     |                        |     |                           |     |                    |     |                      |     |   |     |                         |     |  |     |                                  |     |                              |     |                         |     |                            |     |                              |     |                           |     |                           |     |                         |     |                           |     |                       |     |  |  |                        |     |  |  |         |  |
| Fescue seed (pounds)   | 602    | Sorghum cut for dry forage or hay (tons, dry) | 698                |   |                 |        |             |        |     |     |     |     |           |      |                 |                 |  |  |     |     |  |  |     |     |  |  |     |     |  |  |     |     |  |  |     |     |  |  |     |     |           |      |           |      |           |      |           |     |          |     |          |     |                             |     |        |     |          |     |       |     |                 |     |   |     |          |     |                     |     |         |     |               |     |                   |     |        |     |                           |     |                |     |            |     |         |     |             |     |          |     |             |     |               |     |         |     |        |     |      |     |               |     |          |     |                      |     |             |     |                       |     |                               |     |                    |     |  |  |                |     |         |  |  |  |              |     |  |  |   |           |      |                 |  |                    |                 |  |             |        |             |        |  |  |  |     |  |  |     |  |  |  |     |  |  |     |  |  |  |     |  |  |     |  |  |  |     |  |  |     |           |      |           |      |                                      |     |                      |     |                            |     |                       |     |                            |     |                              |     |                               |     |         |  |           |      |                 |                    |                 |  |  |  |  |  |  |  |  |  |  |  |  |  |  |  |  |  |  |  |  |  |  |  |  |  |           |      |           |      |                       |     |                           |     |  |     |                        |     |                                 |     |                          |     |                     |     |                      |     |   |     |                         |     |                                       |     |                        |     |                           |     |                    |     |                      |     |   |     |                         |     |  |     |                                  |     |                              |     |                         |     |                            |     |                              |     |                           |     |                           |     |                         |     |                           |     |                       |     |  |  |                        |     |  |  |         |  |
| Grains, mixed (bushels)  | 614    | Sorghum hogged or grazed (report acres only)  | 701                |   |                 |        |             |        |     |     |     |     |           |      |                 |                 |  |  |     |     |  |  |     |     |  |  |     |     |  |  |     |     |  |  |     |     |  |  |     |     |           |      |           |      |           |      |           |     |          |     |          |     |                             |     |        |     |          |     |       |     |                 |     |   |     |          |     |                     |     |         |     |               |     |                   |     |        |     |                           |     |                |     |            |     |         |     |             |     |          |     |             |     |               |     |         |     |        |     |      |     |               |     |          |     |                      |     |             |     |                       |     |                               |     |                    |     |  |  |                |     |         |  |  |  |              |     |  |  |   |           |      |                 |  |                    |                 |  |             |        |             |        |  |  |  |     |  |  |     |  |  |  |     |  |  |     |  |  |  |     |  |  |     |  |  |  |     |  |  |     |           |      |           |      |                                      |     |                      |     |                            |     |                       |     |                            |     |                              |     |                               |     |         |  |           |      |                 |                    |                 |  |  |  |  |  |  |  |  |  |  |  |  |  |  |  |  |  |  |  |  |  |  |  |  |  |           |      |           |      |                       |     |                           |     |  |     |                        |     |                                 |     |                          |     |                     |     |                      |     |   |     |                         |     |                                       |     |                        |     |                           |     |                    |     |                      |     |   |     |                         |     |  |     |                                  |     |                              |     |                         |     |                            |     |                              |     |                           |     |                           |     |                         |     |                           |     |                       |     |  |  |                        |     |  |  |         |  |
| Kentucky bluegrass seed (pounds)   | 629    | Sugar beets for sugar (tons)                  | 719                |   |                 |        |             |        |     |     |     |     |           |      |                 |                 |  |  |     |     |  |  |     |     |  |  |     |     |  |  |     |     |  |  |     |     |  |  |     |     |           |      |           |      |           |      |           |     |          |     |          |     |                             |     |        |     |          |     |       |     |                 |     |   |     |          |     |                     |     |         |     |               |     |                   |     |        |     |                           |     |                |     |            |     |         |     |             |     |          |     |             |     |               |     |         |     |        |     |      |     |               |     |          |     |                      |     |             |     |                       |     |                               |     |                    |     |  |  |                |     |         |  |  |  |              |     |  |  |   |           |      |                 |  |                    |                 |  |             |        |             |        |  |  |  |     |  |  |     |  |  |  |     |  |  |     |  |  |  |     |  |  |     |  |  |  |     |  |  |     |           |      |           |      |                                      |     |                      |     |                            |     |                       |     |                            |     |                              |     |                               |     |         |  |           |      |                 |                    |                 |  |  |  |  |  |  |  |  |  |  |  |  |  |  |  |  |  |  |  |  |  |  |  |  |  |           |      |           |      |                       |     |                           |     |  |     |                        |     |                                 |     |                          |     |                     |     |                      |     |   |     |                         |     |                                       |     |                        |     |                           |     |                    |     |                      |     |   |     |                         |     |  |     |                                  |     |                              |     |                         |     |                            |     |                              |     |                           |     |                           |     |                         |     |                           |     |                       |     |  |  |                        |     |  |  |         |  |
| Lespedeza seed (pounds)  | 638    | Sugarcane for sugar (tons)                    | 722                |   |                 |        |             |        |     |     |     |     |           |      |                 |                 |  |  |     |     |  |  |     |     |  |  |     |     |  |  |     |     |  |  |     |     |  |  |     |     |           |      |           |      |           |      |           |     |          |     |          |     |                             |     |        |     |          |     |       |     |                 |     |   |     |          |     |                     |     |         |     |               |     |                   |     |        |     |                           |     |                |     |            |     |         |     |             |     |          |     |             |     |               |     |         |     |        |     |      |     |               |     |          |     |                      |     |             |     |                       |     |                               |     |                    |     |  |  |                |     |         |  |  |  |              |     |  |  |   |           |      |                 |  |                    |                 |  |             |        |             |        |  |  |  |     |  |  |     |  |  |  |     |  |  |     |  |  |  |     |  |  |     |  |  |  |     |  |  |     |           |      |           |      |                                      |     |                      |     |                            |     |                       |     |                            |     |                              |     |                               |     |         |  |           |      |                 |                    |                 |  |  |  |  |  |  |  |  |  |  |  |  |  |  |  |  |  |  |  |  |  |  |  |  |  |           |      |           |      |                       |     |                           |     |  |     |                        |     |                                 |     |                          |     |                     |     |                      |     |   |     |                         |     |                                       |     |                        |     |                           |     |                    |     |                      |     |   |     |                         |     |  |     |                                  |     |                              |     |                         |     |                            |     |                              |     |                           |     |                           |     |                         |     |                           |     |                       |     |  |  |                        |     |  |  |         |  |
| Mint for oil (pounds of oil)   | 644    | Sugarcane for seed (tons)                     | 725                |   |                 |        |             |        |     |     |     |     |           |      |                 |                 |  |  |     |     |  |  |     |     |  |  |     |     |  |  |     |     |  |  |     |     |  |  |     |     |           |      |           |      |           |      |           |     |          |     |          |     |                             |     |        |     |          |     |       |     |                 |     |   |     |          |     |                     |     |         |     |               |     |                   |     |        |     |                           |     |                |     |            |     |         |     |             |     |          |     |             |     |               |     |         |     |        |     |      |     |               |     |          |     |                      |     |             |     |                       |     |                               |     |                    |     |  |  |                |     |         |  |  |  |              |     |  |  |   |           |      |                 |  |                    |                 |  |             |        |             |        |  |  |  |     |  |  |     |  |  |  |     |  |  |     |  |  |  |     |  |  |     |  |  |  |     |  |  |     |           |      |           |      |                                      |     |                      |     |                            |     |                       |     |                            |     |                              |     |                               |     |         |  |           |      |                 |                    |                 |  |  |  |  |  |  |  |  |  |  |  |  |  |  |  |  |  |  |  |  |  |  |  |  |  |           |      |           |      |                       |     |                           |     |  |     |                        |     |                                 |     |                          |     |                     |     |                      |     |   |     |                         |     |                                       |     |                        |     |                           |     |                    |     |                      |     |   |     |                         |     |  |     |                                  |     |                              |     |                         |     |                            |     |                              |     |                           |     |                           |     |                         |     |                           |     |                       |     |  |  |                        |     |  |  |         |  |
| Peanuts for nuts (pounds)  | 656    | Sunflower seed (pounds)                       | 734                |   |                 |        |             |        |     |     |     |     |           |      |                 |                 |  |  |     |     |  |  |     |     |  |  |     |     |  |  |     |     |  |  |     |     |  |  |     |     |           |      |           |      |           |      |           |     |          |     |          |     |                             |     |        |     |          |     |       |     |                 |     |   |     |          |     |                     |     |         |     |               |     |                   |     |        |     |                           |     |                |     |            |     |         |     |             |     |          |     |             |     |               |     |         |     |        |     |      |     |               |     |          |     |                      |     |             |     |                       |     |                               |     |                    |     |  |  |                |     |         |  |  |  |              |     |  |  |   |           |      |                 |  |                    |                 |  |             |        |             |        |  |  |  |     |  |  |     |  |  |  |     |  |  |     |  |  |  |     |  |  |     |  |  |  |     |  |  |     |           |      |           |      |                                      |     |                      |     |                            |     |                       |     |                            |     |                              |     |                               |     |         |  |           |      |                 |                    |                 |  |  |  |  |  |  |  |  |  |  |  |  |  |  |  |  |  |  |  |  |  |  |  |  |  |           |      |           |      |                       |     |                           |     |  |     |                        |     |                                 |     |                          |     |                     |     |                      |     |   |     |                         |     |                                       |     |                        |     |                           |     |                    |     |                      |     |   |     |                         |     |  |     |                                  |     |                              |     |                         |     |                            |     |                              |     |                           |     |                           |     |                         |     |                           |     |                       |     |  |  |                        |     |  |  |         |  |
| Peas, dry edible (pounds)  | 659    | Timothy seed (pounds)                         | 746                |   |                 |        |             |        |     |     |     |     |           |      |                 |                 |  |  |     |     |  |  |     |     |  |  |     |     |  |  |     |     |  |  |     |     |  |  |     |     |           |      |           |      |           |      |           |     |          |     |          |     |                             |     |        |     |          |     |       |     |                 |     |   |     |          |     |                     |     |         |     |               |     |                   |     |        |     |                           |     |                |     |            |     |         |     |             |     |          |     |             |     |               |     |         |     |        |     |      |     |               |     |          |     |                      |     |             |     |                       |     |                               |     |                    |     |  |  |                |     |         |  |  |  |              |     |  |  |   |           |      |                 |  |                    |                 |  |             |        |             |        |  |  |  |     |  |  |     |  |  |  |     |  |  |     |  |  |  |     |  |  |     |  |  |  |     |  |  |     |           |      |           |      |                                      |     |                      |     |                            |     |                       |     |                            |     |                              |     |                               |     |         |  |           |      |                 |                    |                 |  |  |  |  |  |  |  |  |  |  |  |  |  |  |  |  |  |  |  |  |  |  |  |  |  |           |      |           |      |                       |     |                           |     |  |     |                        |     |                                 |     |                          |     |                     |     |                      |     |   |     |                         |     |                                       |     |                        |     |                           |     |                    |     |                      |     |   |     |                         |     |  |     |                                  |     |                              |     |                         |     |                            |     |                              |     |                           |     |                           |     |                         |     |                           |     |                       |     |  |  |                        |     |  |  |         |  |
|  |        | Other crops (pounds) —                        | 752                |   |                 |        |             |        |     |     |     |     |           |      |                 |                 |  |  |     |     |  |  |     |     |  |  |     |     |  |  |     |     |  |  |     |     |  |  |     |     |           |      |           |      |           |      |           |     |          |     |          |     |                             |     |        |     |          |     |       |     |                 |     |   |     |          |     |                     |     |         |     |               |     |                   |     |        |     |                           |     |                |     |            |     |         |     |             |     |          |     |             |     |               |     |         |     |        |     |      |     |               |     |          |     |                      |     |             |     |                       |     |                               |     |                    |     |  |  |                |     |         |  |  |  |              |     |  |  |   |           |      |                 |  |                    |                 |  |             |        |             |        |  |  |  |     |  |  |     |  |  |  |     |  |  |     |  |  |  |     |  |  |     |  |  |  |     |  |  |     |           |      |           |      |                                      |     |                      |     |                            |     |                       |     |                            |     |                              |     |                               |     |         |  |           |      |                 |                    |                 |  |  |  |  |  |  |  |  |  |  |  |  |  |  |  |  |  |  |  |  |  |  |  |  |  |           |      |           |      |                       |     |                           |     |  |     |                        |     |                                 |     |                          |     |                     |     |                      |     |   |     |                         |     |                                       |     |                        |     |                           |     |                    |     |                      |     |   |     |                         |     |  |     |                                  |     |                              |     |                         |     |                            |     |                              |     |                           |     |                           |     |                         |     |                           |     |                       |     |  |  |                        |     |  |  |         |  |
|  |        | Specify                                       |                    |   |                 |        |             |        |     |     |     |     |           |      |                 |                 |  |  |     |     |  |  |     |     |  |  |     |     |  |  |     |     |  |  |     |     |  |  |     |     |           |      |           |      |           |      |           |     |          |     |          |     |                             |     |        |     |          |     |       |     |                 |     |   |     |          |     |                     |     |         |     |               |     |                   |     |        |     |                           |     |                |     |            |     |         |     |             |     |          |     |             |     |               |     |         |     |        |     |      |     |               |     |          |     |                      |     |             |     |                       |     |                               |     |                    |     |  |  |                |     |         |  |  |  |              |     |  |  |   |           |      |                 |  |                    |                 |  |             |        |             |        |  |  |  |     |  |  |     |  |  |  |     |  |  |     |  |  |  |     |  |  |     |  |  |  |     |  |  |     |           |      |           |      |                                      |     |                      |     |                            |     |                       |     |                            |     |                              |     |                               |     |         |  |           |      |                 |                    |                 |  |  |  |  |  |  |  |  |  |  |  |  |  |  |  |  |  |  |  |  |  |  |  |  |  |           |      |           |      |                       |     |                           |     |  |     |                        |     |                                 |     |                          |     |                     |     |                      |     |   |     |                         |     |                                       |     |                        |     |                           |     |                    |     |                      |     |   |     |                         |     |  |     |                                  |     |                              |     |                         |     |                            |     |                              |     |                           |     |                           |     |                         |     |                           |     |                       |     |  |  |                        |     |  |  |         |  |

| <p><b>SECTION 5</b> Were any <b>NURSERY and GREENHOUSE PRODUCTS, MUSHROOMS, sod, bulbs, flowers, flower seeds, vegetable seeds and plants, vegetables under glass or other protection, GROWN FOR SALE</b> on this place in 1982?</p> <p>S5 <input type="checkbox"/> YES — Complete this section<br/> <input type="checkbox"/> NO — Go to section 6</p> <p>1. Nursery and greenhouse products irrigated in 1982</p> <table border="1" style="width: 100%; border-collapse: collapse;"> <tr> <th colspan="2">Area irrigated</th> </tr> <tr> <th>Square feet</th> <th>Acres</th> </tr> <tr> <td>477</td> <td>478</td> </tr> </table> <p>2. From the list below, enter the product name and code for each product grown.</p> <table border="1" style="width: 100%; border-collapse: collapse;"> <tr> <th>Product name</th> <th>Code</th> <th>Square feet under glass or other protection in 1982</th> <th>Acres in the open in 1982</th> <th>Sales in 1982</th> </tr> <tr> <td></td> <td></td> <td></td> <td>Whole acres</td> <td>Tenths</td> </tr> <tr> <td></td> <td></td> <td></td> <td></td> <td>Dollars</td> </tr> <tr> <td></td> <td></td> <td></td> <td></td> <td>Cents</td> </tr> <tr> <td></td> <td></td> <td></td> <td></td> <td>/10</td> </tr> <tr> <td></td> <td></td> <td></td> <td></td> <td>/10</td> </tr> <tr> <td></td> <td></td> <td></td> <td></td> <td>/10</td> </tr> </table> <table border="1" style="width: 100%; border-collapse: collapse;"> <tr> <th>Product name</th> <th>Code</th> <th>Product name</th> <th>Code</th> </tr> <tr> <td>Bedding plants (include vegetable plants)</td> <td>479</td> <td>Mushrooms</td> <td>494</td> </tr> <tr> <td>Bulbs</td> <td>482</td> <td>Sod harvested</td> <td>497</td> </tr> <tr> <td>Cut flowers and cut florist greens</td> <td>485</td> <td>Vegetable and flower seeds</td> <td>500</td> </tr> <tr> <td>Nursery products — ornamentals, fruit and nut trees, and vines</td> <td>488</td> <td>Greenhouse vegetables</td> <td>503</td> </tr> <tr> <td>Foliage and flowering plants</td> <td>491</td> <td>Other — Specify</td> <td>506</td> </tr> </table> | Area irrigated |  | Square feet               | Acres                                | 477    | 478                | Product name    | Code | Square feet under glass or other protection in 1982 | Acres in the open in 1982 | Sales in 1982 |  |  |  | Whole acres | Tenths |  |  |  |  | Dollars |  |  |  |  | Cents |  |  |  |  | /10 |  |  |  |  | /10 |  |  |  |  | /10 | Product name | Code | Product name | Code | Bedding plants (include vegetable plants) | 479 | Mushrooms | 494 | Bulbs | 482 | Sod harvested | 497 | Cut flowers and cut florist greens | 485 | Vegetable and flower seeds | 500 | Nursery products — ornamentals, fruit and nut trees, and vines | 488 | Greenhouse vegetables | 503 | Foliage and flowering plants | 491 | Other — Specify | 506 | <p><b>SECTION 8</b> Was there a combined total of 20 or more <b>FRUIT TREES, including GRAPEVINES, CITRUS, and NUT TREES ON THIS PLACE</b> in 1982?</p> <p>S8 <input type="checkbox"/> YES — Complete this section<br/> <input type="checkbox"/> NO — Go to section 9</p> <p>1. <b>TOTAL ACRES</b> in bearing and nonbearing fruit orchards, citrus or other groves, vineyards, and nut trees on this place. (Do not include abandoned acres.)</p> <table border="1" style="width: 100%; border-collapse: collapse;"> <tr> <th colspan="2">Total acres</th> <th colspan="2">Acres irrigated</th> </tr> <tr> <th>Whole acres</th> <th>Tenths</th> <th>Whole acres</th> <th>Tenths</th> </tr> <tr> <td>121</td> <td>/10</td> <td>122</td> <td>/10</td> </tr> </table> <p>2. From the list at the right, enter name and code for the fruit trees, grapevines, and nut trees on this place in 1982. Report the requested information for each crop even if not harvested because of low prices, damage from hail, frost, etc.</p> <table border="1" style="width: 100%; border-collapse: collapse;"> <tr> <th rowspan="3">Crop name</th> <th rowspan="3">Code</th> <th colspan="2">NUMBER OF TREES OR VINES OF —</th> <th colspan="2">Acres in trees and vines of all ages</th> <th rowspan="3">Quantity harvested</th> <th colspan="4">Unit of measure</th> </tr> <tr> <th rowspan="2">Nonbearing age</th> <th rowspan="2">Bearing age</th> <th rowspan="2">Whole acres</th> <th rowspan="2">Tenths</th> <th colspan="4">Mark one</th> </tr> <tr> <th>Lbs.</th> <th>Tons</th> <th>boxes</th> <th>Lbs. per box</th> </tr> <tr> <td></td> <td></td> <td></td> <td></td> <td></td> <td></td> <td></td> <td></td> <td></td> <td></td> <td></td> <td></td> </tr> <tr> <td></td> <td></td> <td></td> <td></td> <td></td> <td></td> <td></td> <td></td> <td></td> <td></td> <td></td> <td></td> </tr> <tr> <td></td> <td></td> <td></td> <td></td> <td></td> <td></td> <td></td> <td></td> <td></td> <td></td> <td></td> <td></td> </tr> <tr> <td></td> <td></td> <td></td> <td></td> <td></td> <td></td> <td></td> <td></td> <td></td> <td></td> <td></td> <td></td> </tr> <tr> <td></td> <td></td> <td></td> <td></td> <td></td> <td></td> <td></td> <td></td> <td></td> <td></td> <td></td> <td></td> </tr> <tr> <td></td> <td></td> <td></td> <td></td> <td></td> <td></td> <td></td> <td></td> <td></td> <td></td> <td></td> <td></td> </tr> <tr> <td></td> <td></td> <td></td> <td></td> <td></td> <td></td> <td></td> <td></td> <td></td> <td></td> <td></td> <td></td> </tr> </table> <p>If more space is needed, use separate sheet of paper.</p> <table border="1" style="width: 100%; border-collapse: collapse;"> <tr> <th>Noncitrus crops</th> <th>Code</th> <th>Citrus crop</th> <th>Code</th> </tr> <tr> <td>Apples</td> <td>123</td> <td>(Report quantity harvested for the 1981-82 harvest season)</td> <td></td> </tr> <tr> <td>Apricots</td> <td>129</td> <td>Grapefruit</td> <td>267</td> </tr> <tr> <td>Avocados</td> <td>135</td> <td>Lemons</td> <td>278</td> </tr> <tr> <td>Cherries</td> <td>147</td> <td>Limes</td> <td>285</td> </tr> <tr> <td>Grapes, dry weight</td> <td>171</td> <td>Oranges</td> <td>287</td> </tr> <tr> <td>Grapes, fresh weight</td> <td>177</td> <td>Tangerines</td> <td>303</td> </tr> <tr> <td>Olives (Report quantity for Sept. 1981 through March 1982 harvest season)</td> <td>207</td> <td>Tangerines</td> <td>309</td> </tr> <tr> <td>Peaches</td> <td>225</td> <td>Other citrus —</td> <td>316</td> </tr> <tr> <td>Pears</td> <td>231</td> <td>Specify</td> <td></td> </tr> <tr> <td>Plums and prunes, fresh weight</td> <td>243</td> <td></td> <td></td> </tr> <tr> <td>Prunes, dry weight</td> <td>249</td> <td></td> <td></td> </tr> <tr> <td>Other noncitrus —</td> <td>261</td> <td></td> <td></td> </tr> <tr> <td>Specify</td> <td></td> <td></td> <td></td> </tr> </table> <table border="1" style="width: 100%; border-collapse: collapse;"> <tr> <th>Nut crops</th> <th>Code</th> </tr> <tr> <td>Almonds (Report quantity in meats)</td> <td>321</td> </tr> <tr> <td>(Report quantity in shell)</td> <td></td> </tr> <tr> <td>Filberts and hazelnuts</td> <td>327</td> </tr> <tr> <td>Pecans</td> <td>339</td> </tr> <tr> <td>Walnuts, English</td> <td>357</td> </tr> <tr> <td>Other nut trees —</td> <td></td> </tr> <tr> <td>Specify</td> <td>363</td> </tr> </table> | Total acres |  | Acres irrigated |  | Whole acres | Tenths | Whole acres | Tenths | 121 | /10 | 122 | /10 | Crop name | Code | NUMBER OF TREES OR VINES OF — |  | Acres in trees and vines of all ages |  | Quantity harvested | Unit of measure |  |  |  | Nonbearing age | Bearing age | Whole acres | Tenths | Mark one |  |  |  | Lbs. | Tons | boxes | Lbs. per box |  |  |  |  |  |  |  |  |  |  |  |  |  |  |  |  |  |  |  |  |  |  |  |  |  |  |  |  |  |  |  |  |  |  |  |  |  |  |  |  |  |  |  |  |  |  |  |  |  |  |  |  |  |  |  |  |  |  |  |  |  |  |  |  |  |  |  |  |  |  |  |  |  |  |  |  |  |  |  |  |  |  |  |  | Noncitrus crops | Code | Citrus crop | Code | Apples | 123 | (Report quantity harvested for the 1981-82 harvest season) |  | Apricots | 129 | Grapefruit | 267 | Avocados | 135 | Lemons | 278 | Cherries | 147 | Limes | 285 | Grapes, dry weight | 171 | Oranges | 287 | Grapes, fresh weight | 177 | Tangerines | 303 | Olives (Report quantity for Sept. 1981 through March 1982 harvest season) | 207 | Tangerines | 309 | Peaches | 225 | Other citrus — | 316 | Pears | 231 | Specify |  | Plums and prunes, fresh weight | 243 |  |  | Prunes, dry weight | 249 |  |  | Other noncitrus — | 261 |  |  | Specify |  |  |  | Nut crops | Code | Almonds (Report quantity in meats) | 321 | (Report quantity in shell) |  | Filberts and hazelnuts | 327 | Pecans | 339 | Walnuts, English | 357 | Other nut trees — |  | Specify | 363 |
|--|----------------|--|---------------------------|--------------------------------------|--------|--------------------|-----------------|------|---|---------------------------|---------------|--|--|--|-------------|--------|--|--|--|--|---------|--|--|--|--|-------|--|--|--|--|-----|--|--|--|--|-----|--|--|--|--|-----|--------------|------|--------------|------|---|-----|-----------|-----|-------|-----|---------------|-----|------------------------------------|-----|----------------------------|-----|--|-----|-----------------------|-----|------------------------------|-----|-----------------|-----|---|-------------|--|-----------------|--|-------------|--------|-------------|--------|-----|-----|-----|-----|-----------|------|-------------------------------|--|--------------------------------------|--|--------------------|-----------------|--|--|--|----------------|-------------|-------------|--------|----------|--|--|--|------|------|-------|--------------|--|--|--|--|--|--|--|--|--|--|--|--|--|--|--|--|--|--|--|--|--|--|--|--|--|--|--|--|--|--|--|--|--|--|--|--|--|--|--|--|--|--|--|--|--|--|--|--|--|--|--|--|--|--|--|--|--|--|--|--|--|--|--|--|--|--|--|--|--|--|--|--|--|--|--|--|--|--|--|--|--|--|--|--|-----------------|------|-------------|------|--------|-----|--|--|----------|-----|------------|-----|----------|-----|--------|-----|----------|-----|-------|-----|--------------------|-----|---------|-----|----------------------|-----|------------|-----|---|-----|------------|-----|---------|-----|----------------|-----|-------|-----|---------|--|--------------------------------|-----|--|--|--------------------|-----|--|--|-------------------|-----|--|--|---------|--|--|--|-----------|------|------------------------------------|-----|----------------------------|--|------------------------|-----|--------|-----|------------------|-----|-------------------|--|---------|-----|
| Area irrigated   |                |  |                           |                                      |        |                    |                 |      |   |                           |               |  |  |  |             |        |  |  |  |  |         |  |  |  |  |       |  |  |  |  |     |  |  |  |  |     |  |  |  |  |     |              |      |              |      |   |     |           |     |       |     |               |     |                                    |     |                            |     |  |     |                       |     |                              |     |                 |     |   |             |  |                 |  |             |        |             |        |     |     |     |     |           |      |                               |  |                                      |  |                    |                 |  |  |  |                |             |             |        |          |  |  |  |      |      |       |              |  |  |  |  |  |  |  |  |  |  |  |  |  |  |  |  |  |  |  |  |  |  |  |  |  |  |  |  |  |  |  |  |  |  |  |  |  |  |  |  |  |  |  |  |  |  |  |  |  |  |  |  |  |  |  |  |  |  |  |  |  |  |  |  |  |  |  |  |  |  |  |  |  |  |  |  |  |  |  |  |  |  |  |  |                 |      |             |      |        |     |  |  |          |     |            |     |          |     |        |     |          |     |       |     |                    |     |         |     |                      |     |            |     |   |     |            |     |         |     |                |     |       |     |         |  |                                |     |  |  |                    |     |  |  |                   |     |  |  |         |  |  |  |           |      |                                    |     |                            |  |                        |     |        |     |                  |     |                   |  |         |     |
| Square feet  | Acres          |  |                           |                                      |        |                    |                 |      |   |                           |               |  |  |  |             |        |  |  |  |  |         |  |  |  |  |       |  |  |  |  |     |  |  |  |  |     |  |  |  |  |     |              |      |              |      |   |     |           |     |       |     |               |     |                                    |     |                            |     |  |     |                       |     |                              |     |                 |     |   |             |  |                 |  |             |        |             |        |     |     |     |     |           |      |                               |  |                                      |  |                    |                 |  |  |  |                |             |             |        |          |  |  |  |      |      |       |              |  |  |  |  |  |  |  |  |  |  |  |  |  |  |  |  |  |  |  |  |  |  |  |  |  |  |  |  |  |  |  |  |  |  |  |  |  |  |  |  |  |  |  |  |  |  |  |  |  |  |  |  |  |  |  |  |  |  |  |  |  |  |  |  |  |  |  |  |  |  |  |  |  |  |  |  |  |  |  |  |  |  |  |  |                 |      |             |      |        |     |  |  |          |     |            |     |          |     |        |     |          |     |       |     |                    |     |         |     |                      |     |            |     |   |     |            |     |         |     |                |     |       |     |         |  |                                |     |  |  |                    |     |  |  |                   |     |  |  |         |  |  |  |           |      |                                    |     |                            |  |                        |     |        |     |                  |     |                   |  |         |     |
| 477  | 478            |  |                           |                                      |        |                    |                 |      |   |                           |               |  |  |  |             |        |  |  |  |  |         |  |  |  |  |       |  |  |  |  |     |  |  |  |  |     |  |  |  |  |     |              |      |              |      |   |     |           |     |       |     |               |     |                                    |     |                            |     |  |     |                       |     |                              |     |                 |     |   |             |  |                 |  |             |        |             |        |     |     |     |     |           |      |                               |  |                                      |  |                    |                 |  |  |  |                |             |             |        |          |  |  |  |      |      |       |              |  |  |  |  |  |  |  |  |  |  |  |  |  |  |  |  |  |  |  |  |  |  |  |  |  |  |  |  |  |  |  |  |  |  |  |  |  |  |  |  |  |  |  |  |  |  |  |  |  |  |  |  |  |  |  |  |  |  |  |  |  |  |  |  |  |  |  |  |  |  |  |  |  |  |  |  |  |  |  |  |  |  |  |  |                 |      |             |      |        |     |  |  |          |     |            |     |          |     |        |     |          |     |       |     |                    |     |         |     |                      |     |            |     |   |     |            |     |         |     |                |     |       |     |         |  |                                |     |  |  |                    |     |  |  |                   |     |  |  |         |  |  |  |           |      |                                    |     |                            |  |                        |     |        |     |                  |     |                   |  |         |     |
| Product name   | Code           | Square feet under glass or other protection in 1982        | Acres in the open in 1982 | Sales in 1982                        |        |                    |                 |      |   |                           |               |  |  |  |             |        |  |  |  |  |         |  |  |  |  |       |  |  |  |  |     |  |  |  |  |     |  |  |  |  |     |              |      |              |      |   |     |           |     |       |     |               |     |                                    |     |                            |     |  |     |                       |     |                              |     |                 |     |   |             |  |                 |  |             |        |             |        |     |     |     |     |           |      |                               |  |                                      |  |                    |                 |  |  |  |                |             |             |        |          |  |  |  |      |      |       |              |  |  |  |  |  |  |  |  |  |  |  |  |  |  |  |  |  |  |  |  |  |  |  |  |  |  |  |  |  |  |  |  |  |  |  |  |  |  |  |  |  |  |  |  |  |  |  |  |  |  |  |  |  |  |  |  |  |  |  |  |  |  |  |  |  |  |  |  |  |  |  |  |  |  |  |  |  |  |  |  |  |  |  |  |                 |      |             |      |        |     |  |  |          |     |            |     |          |     |        |     |          |     |       |     |                    |     |         |     |                      |     |            |     |   |     |            |     |         |     |                |     |       |     |         |  |                                |     |  |  |                    |     |  |  |                   |     |  |  |         |  |  |  |           |      |                                    |     |                            |  |                        |     |        |     |                  |     |                   |  |         |     |
|  |                |  | Whole acres               | Tenths                               |        |                    |                 |      |   |                           |               |  |  |  |             |        |  |  |  |  |         |  |  |  |  |       |  |  |  |  |     |  |  |  |  |     |  |  |  |  |     |              |      |              |      |   |     |           |     |       |     |               |     |                                    |     |                            |     |  |     |                       |     |                              |     |                 |     |   |             |  |                 |  |             |        |             |        |     |     |     |     |           |      |                               |  |                                      |  |                    |                 |  |  |  |                |             |             |        |          |  |  |  |      |      |       |              |  |  |  |  |  |  |  |  |  |  |  |  |  |  |  |  |  |  |  |  |  |  |  |  |  |  |  |  |  |  |  |  |  |  |  |  |  |  |  |  |  |  |  |  |  |  |  |  |  |  |  |  |  |  |  |  |  |  |  |  |  |  |  |  |  |  |  |  |  |  |  |  |  |  |  |  |  |  |  |  |  |  |  |  |                 |      |             |      |        |     |  |  |          |     |            |     |          |     |        |     |          |     |       |     |                    |     |         |     |                      |     |            |     |   |     |            |     |         |     |                |     |       |     |         |  |                                |     |  |  |                    |     |  |  |                   |     |  |  |         |  |  |  |           |      |                                    |     |                            |  |                        |     |        |     |                  |     |                   |  |         |     |
|  |                |  |                           | Dollars                              |        |                    |                 |      |   |                           |               |  |  |  |             |        |  |  |  |  |         |  |  |  |  |       |  |  |  |  |     |  |  |  |  |     |  |  |  |  |     |              |      |              |      |   |     |           |     |       |     |               |     |                                    |     |                            |     |  |     |                       |     |                              |     |                 |     |   |             |  |                 |  |             |        |             |        |     |     |     |     |           |      |                               |  |                                      |  |                    |                 |  |  |  |                |             |             |        |          |  |  |  |      |      |       |              |  |  |  |  |  |  |  |  |  |  |  |  |  |  |  |  |  |  |  |  |  |  |  |  |  |  |  |  |  |  |  |  |  |  |  |  |  |  |  |  |  |  |  |  |  |  |  |  |  |  |  |  |  |  |  |  |  |  |  |  |  |  |  |  |  |  |  |  |  |  |  |  |  |  |  |  |  |  |  |  |  |  |  |  |                 |      |             |      |        |     |  |  |          |     |            |     |          |     |        |     |          |     |       |     |                    |     |         |     |                      |     |            |     |   |     |            |     |         |     |                |     |       |     |         |  |                                |     |  |  |                    |     |  |  |                   |     |  |  |         |  |  |  |           |      |                                    |     |                            |  |                        |     |        |     |                  |     |                   |  |         |     |
|  |                |  |                           | Cents                                |        |                    |                 |      |   |                           |               |  |  |  |             |        |  |  |  |  |         |  |  |  |  |       |  |  |  |  |     |  |  |  |  |     |  |  |  |  |     |              |      |              |      |   |     |           |     |       |     |               |     |                                    |     |                            |     |  |     |                       |     |                              |     |                 |     |   |             |  |                 |  |             |        |             |        |     |     |     |     |           |      |                               |  |                                      |  |                    |                 |  |  |  |                |             |             |        |          |  |  |  |      |      |       |              |  |  |  |  |  |  |  |  |  |  |  |  |  |  |  |  |  |  |  |  |  |  |  |  |  |  |  |  |  |  |  |  |  |  |  |  |  |  |  |  |  |  |  |  |  |  |  |  |  |  |  |  |  |  |  |  |  |  |  |  |  |  |  |  |  |  |  |  |  |  |  |  |  |  |  |  |  |  |  |  |  |  |  |  |                 |      |             |      |        |     |  |  |          |     |            |     |          |     |        |     |          |     |       |     |                    |     |         |     |                      |     |            |     |   |     |            |     |         |     |                |     |       |     |         |  |                                |     |  |  |                    |     |  |  |                   |     |  |  |         |  |  |  |           |      |                                    |     |                            |  |                        |     |        |     |                  |     |                   |  |         |     |
|  |                |  |                           | /10                                  |        |                    |                 |      |   |                           |               |  |  |  |             |        |  |  |  |  |         |  |  |  |  |       |  |  |  |  |     |  |  |  |  |     |  |  |  |  |     |              |      |              |      |   |     |           |     |       |     |               |     |                                    |     |                            |     |  |     |                       |     |                              |     |                 |     |   |             |  |                 |  |             |        |             |        |     |     |     |     |           |      |                               |  |                                      |  |                    |                 |  |  |  |                |             |             |        |          |  |  |  |      |      |       |              |  |  |  |  |  |  |  |  |  |  |  |  |  |  |  |  |  |  |  |  |  |  |  |  |  |  |  |  |  |  |  |  |  |  |  |  |  |  |  |  |  |  |  |  |  |  |  |  |  |  |  |  |  |  |  |  |  |  |  |  |  |  |  |  |  |  |  |  |  |  |  |  |  |  |  |  |  |  |  |  |  |  |  |  |                 |      |             |      |        |     |  |  |          |     |            |     |          |     |        |     |          |     |       |     |                    |     |         |     |                      |     |            |     |   |     |            |     |         |     |                |     |       |     |         |  |                                |     |  |  |                    |     |  |  |                   |     |  |  |         |  |  |  |           |      |                                    |     |                            |  |                        |     |        |     |                  |     |                   |  |         |     |
|  |                |  |                           | /10                                  |        |                    |                 |      |   |                           |               |  |  |  |             |        |  |  |  |  |         |  |  |  |  |       |  |  |  |  |     |  |  |  |  |     |  |  |  |  |     |              |      |              |      |   |     |           |     |       |     |               |     |                                    |     |                            |     |  |     |                       |     |                              |     |                 |     |   |             |  |                 |  |             |        |             |        |     |     |     |     |           |      |                               |  |                                      |  |                    |                 |  |  |  |                |             |             |        |          |  |  |  |      |      |       |              |  |  |  |  |  |  |  |  |  |  |  |  |  |  |  |  |  |  |  |  |  |  |  |  |  |  |  |  |  |  |  |  |  |  |  |  |  |  |  |  |  |  |  |  |  |  |  |  |  |  |  |  |  |  |  |  |  |  |  |  |  |  |  |  |  |  |  |  |  |  |  |  |  |  |  |  |  |  |  |  |  |  |  |  |                 |      |             |      |        |     |  |  |          |     |            |     |          |     |        |     |          |     |       |     |                    |     |         |     |                      |     |            |     |   |     |            |     |         |     |                |     |       |     |         |  |                                |     |  |  |                    |     |  |  |                   |     |  |  |         |  |  |  |           |      |                                    |     |                            |  |                        |     |        |     |                  |     |                   |  |         |     |
|  |                |  |                           | /10                                  |        |                    |                 |      |   |                           |               |  |  |  |             |        |  |  |  |  |         |  |  |  |  |       |  |  |  |  |     |  |  |  |  |     |  |  |  |  |     |              |      |              |      |   |     |           |     |       |     |               |     |                                    |     |                            |     |  |     |                       |     |                              |     |                 |     |   |             |  |                 |  |             |        |             |        |     |     |     |     |           |      |                               |  |                                      |  |                    |                 |  |  |  |                |             |             |        |          |  |  |  |      |      |       |              |  |  |  |  |  |  |  |  |  |  |  |  |  |  |  |  |  |  |  |  |  |  |  |  |  |  |  |  |  |  |  |  |  |  |  |  |  |  |  |  |  |  |  |  |  |  |  |  |  |  |  |  |  |  |  |  |  |  |  |  |  |  |  |  |  |  |  |  |  |  |  |  |  |  |  |  |  |  |  |  |  |  |  |  |                 |      |             |      |        |     |  |  |          |     |            |     |          |     |        |     |          |     |       |     |                    |     |         |     |                      |     |            |     |   |     |            |     |         |     |                |     |       |     |         |  |                                |     |  |  |                    |     |  |  |                   |     |  |  |         |  |  |  |           |      |                                    |     |                            |  |                        |     |        |     |                  |     |                   |  |         |     |
| Product name   | Code           | Product name   | Code                      |                                      |        |                    |                 |      |   |                           |               |  |  |  |             |        |  |  |  |  |         |  |  |  |  |       |  |  |  |  |     |  |  |  |  |     |  |  |  |  |     |              |      |              |      |   |     |           |     |       |     |               |     |                                    |     |                            |     |  |     |                       |     |                              |     |                 |     |   |             |  |                 |  |             |        |             |        |     |     |     |     |           |      |                               |  |                                      |  |                    |                 |  |  |  |                |             |             |        |          |  |  |  |      |      |       |              |  |  |  |  |  |  |  |  |  |  |  |  |  |  |  |  |  |  |  |  |  |  |  |  |  |  |  |  |  |  |  |  |  |  |  |  |  |  |  |  |  |  |  |  |  |  |  |  |  |  |  |  |  |  |  |  |  |  |  |  |  |  |  |  |  |  |  |  |  |  |  |  |  |  |  |  |  |  |  |  |  |  |  |  |                 |      |             |      |        |     |  |  |          |     |            |     |          |     |        |     |          |     |       |     |                    |     |         |     |                      |     |            |     |   |     |            |     |         |     |                |     |       |     |         |  |                                |     |  |  |                    |     |  |  |                   |     |  |  |         |  |  |  |           |      |                                    |     |                            |  |                        |     |        |     |                  |     |                   |  |         |     |
| Bedding plants (include vegetable plants)  | 479            | Mushrooms  | 494                       |                                      |        |                    |                 |      |   |                           |               |  |  |  |             |        |  |  |  |  |         |  |  |  |  |       |  |  |  |  |     |  |  |  |  |     |  |  |  |  |     |              |      |              |      |   |     |           |     |       |     |               |     |                                    |     |                            |     |  |     |                       |     |                              |     |                 |     |   |             |  |                 |  |             |        |             |        |     |     |     |     |           |      |                               |  |                                      |  |                    |                 |  |  |  |                |             |             |        |          |  |  |  |      |      |       |              |  |  |  |  |  |  |  |  |  |  |  |  |  |  |  |  |  |  |  |  |  |  |  |  |  |  |  |  |  |  |  |  |  |  |  |  |  |  |  |  |  |  |  |  |  |  |  |  |  |  |  |  |  |  |  |  |  |  |  |  |  |  |  |  |  |  |  |  |  |  |  |  |  |  |  |  |  |  |  |  |  |  |  |  |                 |      |             |      |        |     |  |  |          |     |            |     |          |     |        |     |          |     |       |     |                    |     |         |     |                      |     |            |     |   |     |            |     |         |     |                |     |       |     |         |  |                                |     |  |  |                    |     |  |  |                   |     |  |  |         |  |  |  |           |      |                                    |     |                            |  |                        |     |        |     |                  |     |                   |  |         |     |
| Bulbs  | 482            | Sod harvested  | 497                       |                                      |        |                    |                 |      |   |                           |               |  |  |  |             |        |  |  |  |  |         |  |  |  |  |       |  |  |  |  |     |  |  |  |  |     |  |  |  |  |     |              |      |              |      |   |     |           |     |       |     |               |     |                                    |     |                            |     |  |     |                       |     |                              |     |                 |     |   |             |  |                 |  |             |        |             |        |     |     |     |     |           |      |                               |  |                                      |  |                    |                 |  |  |  |                |             |             |        |          |  |  |  |      |      |       |              |  |  |  |  |  |  |  |  |  |  |  |  |  |  |  |  |  |  |  |  |  |  |  |  |  |  |  |  |  |  |  |  |  |  |  |  |  |  |  |  |  |  |  |  |  |  |  |  |  |  |  |  |  |  |  |  |  |  |  |  |  |  |  |  |  |  |  |  |  |  |  |  |  |  |  |  |  |  |  |  |  |  |  |  |                 |      |             |      |        |     |  |  |          |     |            |     |          |     |        |     |          |     |       |     |                    |     |         |     |                      |     |            |     |   |     |            |     |         |     |                |     |       |     |         |  |                                |     |  |  |                    |     |  |  |                   |     |  |  |         |  |  |  |           |      |                                    |     |                            |  |                        |     |        |     |                  |     |                   |  |         |     |
| Cut flowers and cut florist greens   | 485            | Vegetable and flower seeds                                 | 500                       |                                      |        |                    |                 |      |   |                           |               |  |  |  |             |        |  |  |  |  |         |  |  |  |  |       |  |  |  |  |     |  |  |  |  |     |  |  |  |  |     |              |      |              |      |   |     |           |     |       |     |               |     |                                    |     |                            |     |  |     |                       |     |                              |     |                 |     |   |             |  |                 |  |             |        |             |        |     |     |     |     |           |      |                               |  |                                      |  |                    |                 |  |  |  |                |             |             |        |          |  |  |  |      |      |       |              |  |  |  |  |  |  |  |  |  |  |  |  |  |  |  |  |  |  |  |  |  |  |  |  |  |  |  |  |  |  |  |  |  |  |  |  |  |  |  |  |  |  |  |  |  |  |  |  |  |  |  |  |  |  |  |  |  |  |  |  |  |  |  |  |  |  |  |  |  |  |  |  |  |  |  |  |  |  |  |  |  |  |  |  |                 |      |             |      |        |     |  |  |          |     |            |     |          |     |        |     |          |     |       |     |                    |     |         |     |                      |     |            |     |   |     |            |     |         |     |                |     |       |     |         |  |                                |     |  |  |                    |     |  |  |                   |     |  |  |         |  |  |  |           |      |                                    |     |                            |  |                        |     |        |     |                  |     |                   |  |         |     |
| Nursery products — ornamentals, fruit and nut trees, and vines   | 488            | Greenhouse vegetables                                      | 503                       |                                      |        |                    |                 |      |   |                           |               |  |  |  |             |        |  |  |  |  |         |  |  |  |  |       |  |  |  |  |     |  |  |  |  |     |  |  |  |  |     |              |      |              |      |   |     |           |     |       |     |               |     |                                    |     |                            |     |  |     |                       |     |                              |     |                 |     |   |             |  |                 |  |             |        |             |        |     |     |     |     |           |      |                               |  |                                      |  |                    |                 |  |  |  |                |             |             |        |          |  |  |  |      |      |       |              |  |  |  |  |  |  |  |  |  |  |  |  |  |  |  |  |  |  |  |  |  |  |  |  |  |  |  |  |  |  |  |  |  |  |  |  |  |  |  |  |  |  |  |  |  |  |  |  |  |  |  |  |  |  |  |  |  |  |  |  |  |  |  |  |  |  |  |  |  |  |  |  |  |  |  |  |  |  |  |  |  |  |  |  |                 |      |             |      |        |     |  |  |          |     |            |     |          |     |        |     |          |     |       |     |                    |     |         |     |                      |     |            |     |   |     |            |     |         |     |                |     |       |     |         |  |                                |     |  |  |                    |     |  |  |                   |     |  |  |         |  |  |  |           |      |                                    |     |                            |  |                        |     |        |     |                  |     |                   |  |         |     |
| Foliage and flowering plants   | 491            | Other — Specify  | 506                       |                                      |        |                    |                 |      |   |                           |               |  |  |  |             |        |  |  |  |  |         |  |  |  |  |       |  |  |  |  |     |  |  |  |  |     |  |  |  |  |     |              |      |              |      |   |     |           |     |       |     |               |     |                                    |     |                            |     |  |     |                       |     |                              |     |                 |     |   |             |  |                 |  |             |        |             |        |     |     |     |     |           |      |                               |  |                                      |  |                    |                 |  |  |  |                |             |             |        |          |  |  |  |      |      |       |              |  |  |  |  |  |  |  |  |  |  |  |  |  |  |  |  |  |  |  |  |  |  |  |  |  |  |  |  |  |  |  |  |  |  |  |  |  |  |  |  |  |  |  |  |  |  |  |  |  |  |  |  |  |  |  |  |  |  |  |  |  |  |  |  |  |  |  |  |  |  |  |  |  |  |  |  |  |  |  |  |  |  |  |  |                 |      |             |      |        |     |  |  |          |     |            |     |          |     |        |     |          |     |       |     |                    |     |         |     |                      |     |            |     |   |     |            |     |         |     |                |     |       |     |         |  |                                |     |  |  |                    |     |  |  |                   |     |  |  |         |  |  |  |           |      |                                    |     |                            |  |                        |     |        |     |                  |     |                   |  |         |     |
| Total acres  |                | Acres irrigated  |                           |                                      |        |                    |                 |      |   |                           |               |  |  |  |             |        |  |  |  |  |         |  |  |  |  |       |  |  |  |  |     |  |  |  |  |     |  |  |  |  |     |              |      |              |      |   |     |           |     |       |     |               |     |                                    |     |                            |     |  |     |                       |     |                              |     |                 |     |   |             |  |                 |  |             |        |             |        |     |     |     |     |           |      |                               |  |                                      |  |                    |                 |  |  |  |                |             |             |        |          |  |  |  |      |      |       |              |  |  |  |  |  |  |  |  |  |  |  |  |  |  |  |  |  |  |  |  |  |  |  |  |  |  |  |  |  |  |  |  |  |  |  |  |  |  |  |  |  |  |  |  |  |  |  |  |  |  |  |  |  |  |  |  |  |  |  |  |  |  |  |  |  |  |  |  |  |  |  |  |  |  |  |  |  |  |  |  |  |  |  |  |                 |      |             |      |        |     |  |  |          |     |            |     |          |     |        |     |          |     |       |     |                    |     |         |     |                      |     |            |     |   |     |            |     |         |     |                |     |       |     |         |  |                                |     |  |  |                    |     |  |  |                   |     |  |  |         |  |  |  |           |      |                                    |     |                            |  |                        |     |        |     |                  |     |                   |  |         |     |
| Whole acres  | Tenths         | Whole acres  | Tenths                    |                                      |        |                    |                 |      |   |                           |               |  |  |  |             |        |  |  |  |  |         |  |  |  |  |       |  |  |  |  |     |  |  |  |  |     |  |  |  |  |     |              |      |              |      |   |     |           |     |       |     |               |     |                                    |     |                            |     |  |     |                       |     |                              |     |                 |     |   |             |  |                 |  |             |        |             |        |     |     |     |     |           |      |                               |  |                                      |  |                    |                 |  |  |  |                |             |             |        |          |  |  |  |      |      |       |              |  |  |  |  |  |  |  |  |  |  |  |  |  |  |  |  |  |  |  |  |  |  |  |  |  |  |  |  |  |  |  |  |  |  |  |  |  |  |  |  |  |  |  |  |  |  |  |  |  |  |  |  |  |  |  |  |  |  |  |  |  |  |  |  |  |  |  |  |  |  |  |  |  |  |  |  |  |  |  |  |  |  |  |  |                 |      |             |      |        |     |  |  |          |     |            |     |          |     |        |     |          |     |       |     |                    |     |         |     |                      |     |            |     |   |     |            |     |         |     |                |     |       |     |         |  |                                |     |  |  |                    |     |  |  |                   |     |  |  |         |  |  |  |           |      |                                    |     |                            |  |                        |     |        |     |                  |     |                   |  |         |     |
| 121  | /10            | 122  | /10                       |                                      |        |                    |                 |      |   |                           |               |  |  |  |             |        |  |  |  |  |         |  |  |  |  |       |  |  |  |  |     |  |  |  |  |     |  |  |  |  |     |              |      |              |      |   |     |           |     |       |     |               |     |                                    |     |                            |     |  |     |                       |     |                              |     |                 |     |   |             |  |                 |  |             |        |             |        |     |     |     |     |           |      |                               |  |                                      |  |                    |                 |  |  |  |                |             |             |        |          |  |  |  |      |      |       |              |  |  |  |  |  |  |  |  |  |  |  |  |  |  |  |  |  |  |  |  |  |  |  |  |  |  |  |  |  |  |  |  |  |  |  |  |  |  |  |  |  |  |  |  |  |  |  |  |  |  |  |  |  |  |  |  |  |  |  |  |  |  |  |  |  |  |  |  |  |  |  |  |  |  |  |  |  |  |  |  |  |  |  |  |                 |      |             |      |        |     |  |  |          |     |            |     |          |     |        |     |          |     |       |     |                    |     |         |     |                      |     |            |     |   |     |            |     |         |     |                |     |       |     |         |  |                                |     |  |  |                    |     |  |  |                   |     |  |  |         |  |  |  |           |      |                                    |     |                            |  |                        |     |        |     |                  |     |                   |  |         |     |
| Crop name  | Code           | NUMBER OF TREES OR VINES OF —                              |                           | Acres in trees and vines of all ages |        | Quantity harvested | Unit of measure |      |   |                           |               |  |  |  |             |        |  |  |  |  |         |  |  |  |  |       |  |  |  |  |     |  |  |  |  |     |  |  |  |  |     |              |      |              |      |   |     |           |     |       |     |               |     |                                    |     |                            |     |  |     |                       |     |                              |     |                 |     |   |             |  |                 |  |             |        |             |        |     |     |     |     |           |      |                               |  |                                      |  |                    |                 |  |  |  |                |             |             |        |          |  |  |  |      |      |       |              |  |  |  |  |  |  |  |  |  |  |  |  |  |  |  |  |  |  |  |  |  |  |  |  |  |  |  |  |  |  |  |  |  |  |  |  |  |  |  |  |  |  |  |  |  |  |  |  |  |  |  |  |  |  |  |  |  |  |  |  |  |  |  |  |  |  |  |  |  |  |  |  |  |  |  |  |  |  |  |  |  |  |  |  |                 |      |             |      |        |     |  |  |          |     |            |     |          |     |        |     |          |     |       |     |                    |     |         |     |                      |     |            |     |   |     |            |     |         |     |                |     |       |     |         |  |                                |     |  |  |                    |     |  |  |                   |     |  |  |         |  |  |  |           |      |                                    |     |                            |  |                        |     |        |     |                  |     |                   |  |         |     |
|  |                | Nonbearing age   | Bearing age               | Whole acres                          | Tenths |                    | Mark one        |      |   |                           |               |  |  |  |             |        |  |  |  |  |         |  |  |  |  |       |  |  |  |  |     |  |  |  |  |     |  |  |  |  |     |              |      |              |      |   |     |           |     |       |     |               |     |                                    |     |                            |     |  |     |                       |     |                              |     |                 |     |   |             |  |                 |  |             |        |             |        |     |     |     |     |           |      |                               |  |                                      |  |                    |                 |  |  |  |                |             |             |        |          |  |  |  |      |      |       |              |  |  |  |  |  |  |  |  |  |  |  |  |  |  |  |  |  |  |  |  |  |  |  |  |  |  |  |  |  |  |  |  |  |  |  |  |  |  |  |  |  |  |  |  |  |  |  |  |  |  |  |  |  |  |  |  |  |  |  |  |  |  |  |  |  |  |  |  |  |  |  |  |  |  |  |  |  |  |  |  |  |  |  |  |                 |      |             |      |        |     |  |  |          |     |            |     |          |     |        |     |          |     |       |     |                    |     |         |     |                      |     |            |     |   |     |            |     |         |     |                |     |       |     |         |  |                                |     |  |  |                    |     |  |  |                   |     |  |  |         |  |  |  |           |      |                                    |     |                            |  |                        |     |        |     |                  |     |                   |  |         |     |
|  |                |  |                           |                                      |        |                    | Lbs.            | Tons | boxes   | Lbs. per box              |               |  |  |  |             |        |  |  |  |  |         |  |  |  |  |       |  |  |  |  |     |  |  |  |  |     |  |  |  |  |     |              |      |              |      |   |     |           |     |       |     |               |     |                                    |     |                            |     |  |     |                       |     |                              |     |                 |     |   |             |  |                 |  |             |        |             |        |     |     |     |     |           |      |                               |  |                                      |  |                    |                 |  |  |  |                |             |             |        |          |  |  |  |      |      |       |              |  |  |  |  |  |  |  |  |  |  |  |  |  |  |  |  |  |  |  |  |  |  |  |  |  |  |  |  |  |  |  |  |  |  |  |  |  |  |  |  |  |  |  |  |  |  |  |  |  |  |  |  |  |  |  |  |  |  |  |  |  |  |  |  |  |  |  |  |  |  |  |  |  |  |  |  |  |  |  |  |  |  |  |  |                 |      |             |      |        |     |  |  |          |     |            |     |          |     |        |     |          |     |       |     |                    |     |         |     |                      |     |            |     |   |     |            |     |         |     |                |     |       |     |         |  |                                |     |  |  |                    |     |  |  |                   |     |  |  |         |  |  |  |           |      |                                    |     |                            |  |                        |     |        |     |                  |     |                   |  |         |     |
|  |                |  |                           |                                      |        |                    |                 |      |   |                           |               |  |  |  |             |        |  |  |  |  |         |  |  |  |  |       |  |  |  |  |     |  |  |  |  |     |  |  |  |  |     |              |      |              |      |   |     |           |     |       |     |               |     |                                    |     |                            |     |  |     |                       |     |                              |     |                 |     |   |             |  |                 |  |             |        |             |        |     |     |     |     |           |      |                               |  |                                      |  |                    |                 |  |  |  |                |             |             |        |          |  |  |  |      |      |       |              |  |  |  |  |  |  |  |  |  |  |  |  |  |  |  |  |  |  |  |  |  |  |  |  |  |  |  |  |  |  |  |  |  |  |  |  |  |  |  |  |  |  |  |  |  |  |  |  |  |  |  |  |  |  |  |  |  |  |  |  |  |  |  |  |  |  |  |  |  |  |  |  |  |  |  |  |  |  |  |  |  |  |  |  |                 |      |             |      |        |     |  |  |          |     |            |     |          |     |        |     |          |     |       |     |                    |     |         |     |                      |     |            |     |   |     |            |     |         |     |                |     |       |     |         |  |                                |     |  |  |                    |     |  |  |                   |     |  |  |         |  |  |  |           |      |                                    |     |                            |  |                        |     |        |     |                  |     |                   |  |         |     |
|  |                |  |                           |                                      |        |                    |                 |      |   |                           |               |  |  |  |             |        |  |  |  |  |         |  |  |  |  |       |  |  |  |  |     |  |  |  |  |     |  |  |  |  |     |              |      |              |      |   |     |           |     |       |     |               |     |                                    |     |                            |     |  |     |                       |     |                              |     |                 |     |   |             |  |                 |  |             |        |             |        |     |     |     |     |           |      |                               |  |                                      |  |                    |                 |  |  |  |                |             |             |        |          |  |  |  |      |      |       |              |  |  |  |  |  |  |  |  |  |  |  |  |  |  |  |  |  |  |  |  |  |  |  |  |  |  |  |  |  |  |  |  |  |  |  |  |  |  |  |  |  |  |  |  |  |  |  |  |  |  |  |  |  |  |  |  |  |  |  |  |  |  |  |  |  |  |  |  |  |  |  |  |  |  |  |  |  |  |  |  |  |  |  |  |                 |      |             |      |        |     |  |  |          |     |            |     |          |     |        |     |          |     |       |     |                    |     |         |     |                      |     |            |     |   |     |            |     |         |     |                |     |       |     |         |  |                                |     |  |  |                    |     |  |  |                   |     |  |  |         |  |  |  |           |      |                                    |     |                            |  |                        |     |        |     |                  |     |                   |  |         |     |
|  |                |  |                           |                                      |        |                    |                 |      |   |                           |               |  |  |  |             |        |  |  |  |  |         |  |  |  |  |       |  |  |  |  |     |  |  |  |  |     |  |  |  |  |     |              |      |              |      |   |     |           |     |       |     |               |     |                                    |     |                            |     |  |     |                       |     |                              |     |                 |     |   |             |  |                 |  |             |        |             |        |     |     |     |     |           |      |                               |  |                                      |  |                    |                 |  |  |  |                |             |             |        |          |  |  |  |      |      |       |              |  |  |  |  |  |  |  |  |  |  |  |  |  |  |  |  |  |  |  |  |  |  |  |  |  |  |  |  |  |  |  |  |  |  |  |  |  |  |  |  |  |  |  |  |  |  |  |  |  |  |  |  |  |  |  |  |  |  |  |  |  |  |  |  |  |  |  |  |  |  |  |  |  |  |  |  |  |  |  |  |  |  |  |  |                 |      |             |      |        |     |  |  |          |     |            |     |          |     |        |     |          |     |       |     |                    |     |         |     |                      |     |            |     |   |     |            |     |         |     |                |     |       |     |         |  |                                |     |  |  |                    |     |  |  |                   |     |  |  |         |  |  |  |           |      |                                    |     |                            |  |                        |     |        |     |                  |     |                   |  |         |     |
|  |                |  |                           |                                      |        |                    |                 |      |   |                           |               |  |  |  |             |        |  |  |  |  |         |  |  |  |  |       |  |  |  |  |     |  |  |  |  |     |  |  |  |  |     |              |      |              |      |   |     |           |     |       |     |               |     |                                    |     |                            |     |  |     |                       |     |                              |     |                 |     |   |             |  |                 |  |             |        |             |        |     |     |     |     |           |      |                               |  |                                      |  |                    |                 |  |  |  |                |             |             |        |          |  |  |  |      |      |       |              |  |  |  |  |  |  |  |  |  |  |  |  |  |  |  |  |  |  |  |  |  |  |  |  |  |  |  |  |  |  |  |  |  |  |  |  |  |  |  |  |  |  |  |  |  |  |  |  |  |  |  |  |  |  |  |  |  |  |  |  |  |  |  |  |  |  |  |  |  |  |  |  |  |  |  |  |  |  |  |  |  |  |  |  |                 |      |             |      |        |     |  |  |          |     |            |     |          |     |        |     |          |     |       |     |                    |     |         |     |                      |     |            |     |   |     |            |     |         |     |                |     |       |     |         |  |                                |     |  |  |                    |     |  |  |                   |     |  |  |         |  |  |  |           |      |                                    |     |                            |  |                        |     |        |     |                  |     |                   |  |         |     |
|  |                |  |                           |                                      |        |                    |                 |      |   |                           |               |  |  |  |             |        |  |  |  |  |         |  |  |  |  |       |  |  |  |  |     |  |  |  |  |     |  |  |  |  |     |              |      |              |      |   |     |           |     |       |     |               |     |                                    |     |                            |     |  |     |                       |     |                              |     |                 |     |   |             |  |                 |  |             |        |             |        |     |     |     |     |           |      |                               |  |                                      |  |                    |                 |  |  |  |                |             |             |        |          |  |  |  |      |      |       |              |  |  |  |  |  |  |  |  |  |  |  |  |  |  |  |  |  |  |  |  |  |  |  |  |  |  |  |  |  |  |  |  |  |  |  |  |  |  |  |  |  |  |  |  |  |  |  |  |  |  |  |  |  |  |  |  |  |  |  |  |  |  |  |  |  |  |  |  |  |  |  |  |  |  |  |  |  |  |  |  |  |  |  |  |                 |      |             |      |        |     |  |  |          |     |            |     |          |     |        |     |          |     |       |     |                    |     |         |     |                      |     |            |     |   |     |            |     |         |     |                |     |       |     |         |  |                                |     |  |  |                    |     |  |  |                   |     |  |  |         |  |  |  |           |      |                                    |     |                            |  |                        |     |        |     |                  |     |                   |  |         |     |
|  |                |  |                           |                                      |        |                    |                 |      |   |                           |               |  |  |  |             |        |  |  |  |  |         |  |  |  |  |       |  |  |  |  |     |  |  |  |  |     |  |  |  |  |     |              |      |              |      |   |     |           |     |       |     |               |     |                                    |     |                            |     |  |     |                       |     |                              |     |                 |     |   |             |  |                 |  |             |        |             |        |     |     |     |     |           |      |                               |  |                                      |  |                    |                 |  |  |  |                |             |             |        |          |  |  |  |      |      |       |              |  |  |  |  |  |  |  |  |  |  |  |  |  |  |  |  |  |  |  |  |  |  |  |  |  |  |  |  |  |  |  |  |  |  |  |  |  |  |  |  |  |  |  |  |  |  |  |  |  |  |  |  |  |  |  |  |  |  |  |  |  |  |  |  |  |  |  |  |  |  |  |  |  |  |  |  |  |  |  |  |  |  |  |  |                 |      |             |      |        |     |  |  |          |     |            |     |          |     |        |     |          |     |       |     |                    |     |         |     |                      |     |            |     |   |     |            |     |         |     |                |     |       |     |         |  |                                |     |  |  |                    |     |  |  |                   |     |  |  |         |  |  |  |           |      |                                    |     |                            |  |                        |     |        |     |                  |     |                   |  |         |     |
|  |                |  |                           |                                      |        |                    |                 |      |   |                           |               |  |  |  |             |        |  |  |  |  |         |  |  |  |  |       |  |  |  |  |     |  |  |  |  |     |  |  |  |  |     |              |      |              |      |   |     |           |     |       |     |               |     |                                    |     |                            |     |  |     |                       |     |                              |     |                 |     |   |             |  |                 |  |             |        |             |        |     |     |     |     |           |      |                               |  |                                      |  |                    |                 |  |  |  |                |             |             |        |          |  |  |  |      |      |       |              |  |  |  |  |  |  |  |  |  |  |  |  |  |  |  |  |  |  |  |  |  |  |  |  |  |  |  |  |  |  |  |  |  |  |  |  |  |  |  |  |  |  |  |  |  |  |  |  |  |  |  |  |  |  |  |  |  |  |  |  |  |  |  |  |  |  |  |  |  |  |  |  |  |  |  |  |  |  |  |  |  |  |  |  |                 |      |             |      |        |     |  |  |          |     |            |     |          |     |        |     |          |     |       |     |                    |     |         |     |                      |     |            |     |   |     |            |     |         |     |                |     |       |     |         |  |                                |     |  |  |                    |     |  |  |                   |     |  |  |         |  |  |  |           |      |                                    |     |                            |  |                        |     |        |     |                  |     |                   |  |         |     |
| Noncitrus crops  | Code           | Citrus crop  | Code                      |                                      |        |                    |                 |      |   |                           |               |  |  |  |             |        |  |  |  |  |         |  |  |  |  |       |  |  |  |  |     |  |  |  |  |     |  |  |  |  |     |              |      |              |      |   |     |           |     |       |     |               |     |                                    |     |                            |     |  |     |                       |     |                              |     |                 |     |   |             |  |                 |  |             |        |             |        |     |     |     |     |           |      |                               |  |                                      |  |                    |                 |  |  |  |                |             |             |        |          |  |  |  |      |      |       |              |  |  |  |  |  |  |  |  |  |  |  |  |  |  |  |  |  |  |  |  |  |  |  |  |  |  |  |  |  |  |  |  |  |  |  |  |  |  |  |  |  |  |  |  |  |  |  |  |  |  |  |  |  |  |  |  |  |  |  |  |  |  |  |  |  |  |  |  |  |  |  |  |  |  |  |  |  |  |  |  |  |  |  |  |                 |      |             |      |        |     |  |  |          |     |            |     |          |     |        |     |          |     |       |     |                    |     |         |     |                      |     |            |     |   |     |            |     |         |     |                |     |       |     |         |  |                                |     |  |  |                    |     |  |  |                   |     |  |  |         |  |  |  |           |      |                                    |     |                            |  |                        |     |        |     |                  |     |                   |  |         |     |
| Apples   | 123            | (Report quantity harvested for the 1981-82 harvest season) |                           |                                      |        |                    |                 |      |   |                           |               |  |  |  |             |        |  |  |  |  |         |  |  |  |  |       |  |  |  |  |     |  |  |  |  |     |  |  |  |  |     |              |      |              |      |   |     |           |     |       |     |               |     |                                    |     |                            |     |  |     |                       |     |                              |     |                 |     |   |             |  |                 |  |             |        |             |        |     |     |     |     |           |      |                               |  |                                      |  |                    |                 |  |  |  |                |             |             |        |          |  |  |  |      |      |       |              |  |  |  |  |  |  |  |  |  |  |  |  |  |  |  |  |  |  |  |  |  |  |  |  |  |  |  |  |  |  |  |  |  |  |  |  |  |  |  |  |  |  |  |  |  |  |  |  |  |  |  |  |  |  |  |  |  |  |  |  |  |  |  |  |  |  |  |  |  |  |  |  |  |  |  |  |  |  |  |  |  |  |  |  |                 |      |             |      |        |     |  |  |          |     |            |     |          |     |        |     |          |     |       |     |                    |     |         |     |                      |     |            |     |   |     |            |     |         |     |                |     |       |     |         |  |                                |     |  |  |                    |     |  |  |                   |     |  |  |         |  |  |  |           |      |                                    |     |                            |  |                        |     |        |     |                  |     |                   |  |         |     |
| Apricots   | 129            | Grapefruit   | 267                       |                                      |        |                    |                 |      |   |                           |               |  |  |  |             |        |  |  |  |  |         |  |  |  |  |       |  |  |  |  |     |  |  |  |  |     |  |  |  |  |     |              |      |              |      |   |     |           |     |       |     |               |     |                                    |     |                            |     |  |     |                       |     |                              |     |                 |     |   |             |  |                 |  |             |        |             |        |     |     |     |     |           |      |                               |  |                                      |  |                    |                 |  |  |  |                |             |             |        |          |  |  |  |      |      |       |              |  |  |  |  |  |  |  |  |  |  |  |  |  |  |  |  |  |  |  |  |  |  |  |  |  |  |  |  |  |  |  |  |  |  |  |  |  |  |  |  |  |  |  |  |  |  |  |  |  |  |  |  |  |  |  |  |  |  |  |  |  |  |  |  |  |  |  |  |  |  |  |  |  |  |  |  |  |  |  |  |  |  |  |  |                 |      |             |      |        |     |  |  |          |     |            |     |          |     |        |     |          |     |       |     |                    |     |         |     |                      |     |            |     |   |     |            |     |         |     |                |     |       |     |         |  |                                |     |  |  |                    |     |  |  |                   |     |  |  |         |  |  |  |           |      |                                    |     |                            |  |                        |     |        |     |                  |     |                   |  |         |     |
| Avocados   | 135            | Lemons   | 278                       |                                      |        |                    |                 |      |   |                           |               |  |  |  |             |        |  |  |  |  |         |  |  |  |  |       |  |  |  |  |     |  |  |  |  |     |  |  |  |  |     |              |      |              |      |   |     |           |     |       |     |               |     |                                    |     |                            |     |  |     |                       |     |                              |     |                 |     |   |             |  |                 |  |             |        |             |        |     |     |     |     |           |      |                               |  |                                      |  |                    |                 |  |  |  |                |             |             |        |          |  |  |  |      |      |       |              |  |  |  |  |  |  |  |  |  |  |  |  |  |  |  |  |  |  |  |  |  |  |  |  |  |  |  |  |  |  |  |  |  |  |  |  |  |  |  |  |  |  |  |  |  |  |  |  |  |  |  |  |  |  |  |  |  |  |  |  |  |  |  |  |  |  |  |  |  |  |  |  |  |  |  |  |  |  |  |  |  |  |  |  |                 |      |             |      |        |     |  |  |          |     |            |     |          |     |        |     |          |     |       |     |                    |     |         |     |                      |     |            |     |   |     |            |     |         |     |                |     |       |     |         |  |                                |     |  |  |                    |     |  |  |                   |     |  |  |         |  |  |  |           |      |                                    |     |                            |  |                        |     |        |     |                  |     |                   |  |         |     |
| Cherries   | 147            | Limes  | 285                       |                                      |        |                    |                 |      |   |                           |               |  |  |  |             |        |  |  |  |  |         |  |  |  |  |       |  |  |  |  |     |  |  |  |  |     |  |  |  |  |     |              |      |              |      |   |     |           |     |       |     |               |     |                                    |     |                            |     |  |     |                       |     |                              |     |                 |     |   |             |  |                 |  |             |        |             |        |     |     |     |     |           |      |                               |  |                                      |  |                    |                 |  |  |  |                |             |             |        |          |  |  |  |      |      |       |              |  |  |  |  |  |  |  |  |  |  |  |  |  |  |  |  |  |  |  |  |  |  |  |  |  |  |  |  |  |  |  |  |  |  |  |  |  |  |  |  |  |  |  |  |  |  |  |  |  |  |  |  |  |  |  |  |  |  |  |  |  |  |  |  |  |  |  |  |  |  |  |  |  |  |  |  |  |  |  |  |  |  |  |  |                 |      |             |      |        |     |  |  |          |     |            |     |          |     |        |     |          |     |       |     |                    |     |         |     |                      |     |            |     |   |     |            |     |         |     |                |     |       |     |         |  |                                |     |  |  |                    |     |  |  |                   |     |  |  |         |  |  |  |           |      |                                    |     |                            |  |                        |     |        |     |                  |     |                   |  |         |     |
| Grapes, dry weight   | 171            | Oranges  | 287                       |                                      |        |                    |                 |      |   |                           |               |  |  |  |             |        |  |  |  |  |         |  |  |  |  |       |  |  |  |  |     |  |  |  |  |     |  |  |  |  |     |              |      |              |      |   |     |           |     |       |     |               |     |                                    |     |                            |     |  |     |                       |     |                              |     |                 |     |   |             |  |                 |  |             |        |             |        |     |     |     |     |           |      |                               |  |                                      |  |                    |                 |  |  |  |                |             |             |        |          |  |  |  |      |      |       |              |  |  |  |  |  |  |  |  |  |  |  |  |  |  |  |  |  |  |  |  |  |  |  |  |  |  |  |  |  |  |  |  |  |  |  |  |  |  |  |  |  |  |  |  |  |  |  |  |  |  |  |  |  |  |  |  |  |  |  |  |  |  |  |  |  |  |  |  |  |  |  |  |  |  |  |  |  |  |  |  |  |  |  |  |                 |      |             |      |        |     |  |  |          |     |            |     |          |     |        |     |          |     |       |     |                    |     |         |     |                      |     |            |     |   |     |            |     |         |     |                |     |       |     |         |  |                                |     |  |  |                    |     |  |  |                   |     |  |  |         |  |  |  |           |      |                                    |     |                            |  |                        |     |        |     |                  |     |                   |  |         |     |
| Grapes, fresh weight   | 177            | Tangerines   | 303                       |                                      |        |                    |                 |      |   |                           |               |  |  |  |             |        |  |  |  |  |         |  |  |  |  |       |  |  |  |  |     |  |  |  |  |     |  |  |  |  |     |              |      |              |      |   |     |           |     |       |     |               |     |                                    |     |                            |     |  |     |                       |     |                              |     |                 |     |   |             |  |                 |  |             |        |             |        |     |     |     |     |           |      |                               |  |                                      |  |                    |                 |  |  |  |                |             |             |        |          |  |  |  |      |      |       |              |  |  |  |  |  |  |  |  |  |  |  |  |  |  |  |  |  |  |  |  |  |  |  |  |  |  |  |  |  |  |  |  |  |  |  |  |  |  |  |  |  |  |  |  |  |  |  |  |  |  |  |  |  |  |  |  |  |  |  |  |  |  |  |  |  |  |  |  |  |  |  |  |  |  |  |  |  |  |  |  |  |  |  |  |                 |      |             |      |        |     |  |  |          |     |            |     |          |     |        |     |          |     |       |     |                    |     |         |     |                      |     |            |     |   |     |            |     |         |     |                |     |       |     |         |  |                                |     |  |  |                    |     |  |  |                   |     |  |  |         |  |  |  |           |      |                                    |     |                            |  |                        |     |        |     |                  |     |                   |  |         |     |
| Olives (Report quantity for Sept. 1981 through March 1982 harvest season)  | 207            | Tangerines   | 309                       |                                      |        |                    |                 |      |   |                           |               |  |  |  |             |        |  |  |  |  |         |  |  |  |  |       |  |  |  |  |     |  |  |  |  |     |  |  |  |  |     |              |      |              |      |   |     |           |     |       |     |               |     |                                    |     |                            |     |  |     |                       |     |                              |     |                 |     |   |             |  |                 |  |             |        |             |        |     |     |     |     |           |      |                               |  |                                      |  |                    |                 |  |  |  |                |             |             |        |          |  |  |  |      |      |       |              |  |  |  |  |  |  |  |  |  |  |  |  |  |  |  |  |  |  |  |  |  |  |  |  |  |  |  |  |  |  |  |  |  |  |  |  |  |  |  |  |  |  |  |  |  |  |  |  |  |  |  |  |  |  |  |  |  |  |  |  |  |  |  |  |  |  |  |  |  |  |  |  |  |  |  |  |  |  |  |  |  |  |  |  |                 |      |             |      |        |     |  |  |          |     |            |     |          |     |        |     |          |     |       |     |                    |     |         |     |                      |     |            |     |   |     |            |     |         |     |                |     |       |     |         |  |                                |     |  |  |                    |     |  |  |                   |     |  |  |         |  |  |  |           |      |                                    |     |                            |  |                        |     |        |     |                  |     |                   |  |         |     |
| Peaches  | 225            | Other citrus —   | 316                       |                                      |        |                    |                 |      |   |                           |               |  |  |  |             |        |  |  |  |  |         |  |  |  |  |       |  |  |  |  |     |  |  |  |  |     |  |  |  |  |     |              |      |              |      |   |     |           |     |       |     |               |     |                                    |     |                            |     |  |     |                       |     |                              |     |                 |     |   |             |  |                 |  |             |        |             |        |     |     |     |     |           |      |                               |  |                                      |  |                    |                 |  |  |  |                |             |             |        |          |  |  |  |      |      |       |              |  |  |  |  |  |  |  |  |  |  |  |  |  |  |  |  |  |  |  |  |  |  |  |  |  |  |  |  |  |  |  |  |  |  |  |  |  |  |  |  |  |  |  |  |  |  |  |  |  |  |  |  |  |  |  |  |  |  |  |  |  |  |  |  |  |  |  |  |  |  |  |  |  |  |  |  |  |  |  |  |  |  |  |  |                 |      |             |      |        |     |  |  |          |     |            |     |          |     |        |     |          |     |       |     |                    |     |         |     |                      |     |            |     |   |     |            |     |         |     |                |     |       |     |         |  |                                |     |  |  |                    |     |  |  |                   |     |  |  |         |  |  |  |           |      |                                    |     |                            |  |                        |     |        |     |                  |     |                   |  |         |     |
| Pears  | 231            | Specify  |                           |                                      |        |                    |                 |      |   |                           |               |  |  |  |             |        |  |  |  |  |         |  |  |  |  |       |  |  |  |  |     |  |  |  |  |     |  |  |  |  |     |              |      |              |      |   |     |           |     |       |     |               |     |                                    |     |                            |     |  |     |                       |     |                              |     |                 |     |   |             |  |                 |  |             |        |             |        |     |     |     |     |           |      |                               |  |                                      |  |                    |                 |  |  |  |                |             |             |        |          |  |  |  |      |      |       |              |  |  |  |  |  |  |  |  |  |  |  |  |  |  |  |  |  |  |  |  |  |  |  |  |  |  |  |  |  |  |  |  |  |  |  |  |  |  |  |  |  |  |  |  |  |  |  |  |  |  |  |  |  |  |  |  |  |  |  |  |  |  |  |  |  |  |  |  |  |  |  |  |  |  |  |  |  |  |  |  |  |  |  |  |                 |      |             |      |        |     |  |  |          |     |            |     |          |     |        |     |          |     |       |     |                    |     |         |     |                      |     |            |     |   |     |            |     |         |     |                |     |       |     |         |  |                                |     |  |  |                    |     |  |  |                   |     |  |  |         |  |  |  |           |      |                                    |     |                            |  |                        |     |        |     |                  |     |                   |  |         |     |
| Plums and prunes, fresh weight   | 243            |  |                           |                                      |        |                    |                 |      |   |                           |               |  |  |  |             |        |  |  |  |  |         |  |  |  |  |       |  |  |  |  |     |  |  |  |  |     |  |  |  |  |     |              |      |              |      |   |     |           |     |       |     |               |     |                                    |     |                            |     |  |     |                       |     |                              |     |                 |     |   |             |  |                 |  |             |        |             |        |     |     |     |     |           |      |                               |  |                                      |  |                    |                 |  |  |  |                |             |             |        |          |  |  |  |      |      |       |              |  |  |  |  |  |  |  |  |  |  |  |  |  |  |  |  |  |  |  |  |  |  |  |  |  |  |  |  |  |  |  |  |  |  |  |  |  |  |  |  |  |  |  |  |  |  |  |  |  |  |  |  |  |  |  |  |  |  |  |  |  |  |  |  |  |  |  |  |  |  |  |  |  |  |  |  |  |  |  |  |  |  |  |  |                 |      |             |      |        |     |  |  |          |     |            |     |          |     |        |     |          |     |       |     |                    |     |         |     |                      |     |            |     |   |     |            |     |         |     |                |     |       |     |         |  |                                |     |  |  |                    |     |  |  |                   |     |  |  |         |  |  |  |           |      |                                    |     |                            |  |                        |     |        |     |                  |     |                   |  |         |     |
| Prunes, dry weight   | 249            |  |                           |                                      |        |                    |                 |      |   |                           |               |  |  |  |             |        |  |  |  |  |         |  |  |  |  |       |  |  |  |  |     |  |  |  |  |     |  |  |  |  |     |              |      |              |      |   |     |           |     |       |     |               |     |                                    |     |                            |     |  |     |                       |     |                              |     |                 |     |   |             |  |                 |  |             |        |             |        |     |     |     |     |           |      |                               |  |                                      |  |                    |                 |  |  |  |                |             |             |        |          |  |  |  |      |      |       |              |  |  |  |  |  |  |  |  |  |  |  |  |  |  |  |  |  |  |  |  |  |  |  |  |  |  |  |  |  |  |  |  |  |  |  |  |  |  |  |  |  |  |  |  |  |  |  |  |  |  |  |  |  |  |  |  |  |  |  |  |  |  |  |  |  |  |  |  |  |  |  |  |  |  |  |  |  |  |  |  |  |  |  |  |                 |      |             |      |        |     |  |  |          |     |            |     |          |     |        |     |          |     |       |     |                    |     |         |     |                      |     |            |     |   |     |            |     |         |     |                |     |       |     |         |  |                                |     |  |  |                    |     |  |  |                   |     |  |  |         |  |  |  |           |      |                                    |     |                            |  |                        |     |        |     |                  |     |                   |  |         |     |
| Other noncitrus —  | 261            |  |                           |                                      |        |                    |                 |      |   |                           |               |  |  |  |             |        |  |  |  |  |         |  |  |  |  |       |  |  |  |  |     |  |  |  |  |     |  |  |  |  |     |              |      |              |      |   |     |           |     |       |     |               |     |                                    |     |                            |     |  |     |                       |     |                              |     |                 |     |   |             |  |                 |  |             |        |             |        |     |     |     |     |           |      |                               |  |                                      |  |                    |                 |  |  |  |                |             |             |        |          |  |  |  |      |      |       |              |  |  |  |  |  |  |  |  |  |  |  |  |  |  |  |  |  |  |  |  |  |  |  |  |  |  |  |  |  |  |  |  |  |  |  |  |  |  |  |  |  |  |  |  |  |  |  |  |  |  |  |  |  |  |  |  |  |  |  |  |  |  |  |  |  |  |  |  |  |  |  |  |  |  |  |  |  |  |  |  |  |  |  |  |                 |      |             |      |        |     |  |  |          |     |            |     |          |     |        |     |          |     |       |     |                    |     |         |     |                      |     |            |     |   |     |            |     |         |     |                |     |       |     |         |  |                                |     |  |  |                    |     |  |  |                   |     |  |  |         |  |  |  |           |      |                                    |     |                            |  |                        |     |        |     |                  |     |                   |  |         |     |
| Specify  |                |  |                           |                                      |        |                    |                 |      |   |                           |               |  |  |  |             |        |  |  |  |  |         |  |  |  |  |       |  |  |  |  |     |  |  |  |  |     |  |  |  |  |     |              |      |              |      |   |     |           |     |       |     |               |     |                                    |     |                            |     |  |     |                       |     |                              |     |                 |     |   |             |  |                 |  |             |        |             |        |     |     |     |     |           |      |                               |  |                                      |  |                    |                 |  |  |  |                |             |             |        |          |  |  |  |      |      |       |              |  |  |  |  |  |  |  |  |  |  |  |  |  |  |  |  |  |  |  |  |  |  |  |  |  |  |  |  |  |  |  |  |  |  |  |  |  |  |  |  |  |  |  |  |  |  |  |  |  |  |  |  |  |  |  |  |  |  |  |  |  |  |  |  |  |  |  |  |  |  |  |  |  |  |  |  |  |  |  |  |  |  |  |  |                 |      |             |      |        |     |  |  |          |     |            |     |          |     |        |     |          |     |       |     |                    |     |         |     |                      |     |            |     |   |     |            |     |         |     |                |     |       |     |         |  |                                |     |  |  |                    |     |  |  |                   |     |  |  |         |  |  |  |           |      |                                    |     |                            |  |                        |     |        |     |                  |     |                   |  |         |     |
| Nut crops  | Code           |  |                           |                                      |        |                    |                 |      |   |                           |               |  |  |  |             |        |  |  |  |  |         |  |  |  |  |       |  |  |  |  |     |  |  |  |  |     |  |  |  |  |     |              |      |              |      |   |     |           |     |       |     |               |     |                                    |     |                            |     |  |     |                       |     |                              |     |                 |     |   |             |  |                 |  |             |        |             |        |     |     |     |     |           |      |                               |  |                                      |  |                    |                 |  |  |  |                |             |             |        |          |  |  |  |      |      |       |              |  |  |  |  |  |  |  |  |  |  |  |  |  |  |  |  |  |  |  |  |  |  |  |  |  |  |  |  |  |  |  |  |  |  |  |  |  |  |  |  |  |  |  |  |  |  |  |  |  |  |  |  |  |  |  |  |  |  |  |  |  |  |  |  |  |  |  |  |  |  |  |  |  |  |  |  |  |  |  |  |  |  |  |  |                 |      |             |      |        |     |  |  |          |     |            |     |          |     |        |     |          |     |       |     |                    |     |         |     |                      |     |            |     |   |     |            |     |         |     |                |     |       |     |         |  |                                |     |  |  |                    |     |  |  |                   |     |  |  |         |  |  |  |           |      |                                    |     |                            |  |                        |     |        |     |                  |     |                   |  |         |     |
| Almonds (Report quantity in meats)   | 321            |  |                           |                                      |        |                    |                 |      |   |                           |               |  |  |  |             |        |  |  |  |  |         |  |  |  |  |       |  |  |  |  |     |  |  |  |  |     |  |  |  |  |     |              |      |              |      |   |     |           |     |       |     |               |     |                                    |     |                            |     |  |     |                       |     |                              |     |                 |     |   |             |  |                 |  |             |        |             |        |     |     |     |     |           |      |                               |  |                                      |  |                    |                 |  |  |  |                |             |             |        |          |  |  |  |      |      |       |              |  |  |  |  |  |  |  |  |  |  |  |  |  |  |  |  |  |  |  |  |  |  |  |  |  |  |  |  |  |  |  |  |  |  |  |  |  |  |  |  |  |  |  |  |  |  |  |  |  |  |  |  |  |  |  |  |  |  |  |  |  |  |  |  |  |  |  |  |  |  |  |  |  |  |  |  |  |  |  |  |  |  |  |  |                 |      |             |      |        |     |  |  |          |     |            |     |          |     |        |     |          |     |       |     |                    |     |         |     |                      |     |            |     |   |     |            |     |         |     |                |     |       |     |         |  |                                |     |  |  |                    |     |  |  |                   |     |  |  |         |  |  |  |           |      |                                    |     |                            |  |                        |     |        |     |                  |     |                   |  |         |     |
| (Report quantity in shell)   |                |  |                           |                                      |        |                    |                 |      |   |                           |               |  |  |  |             |        |  |  |  |  |         |  |  |  |  |       |  |  |  |  |     |  |  |  |  |     |  |  |  |  |     |              |      |              |      |   |     |           |     |       |     |               |     |                                    |     |                            |     |  |     |                       |     |                              |     |                 |     |   |             |  |                 |  |             |        |             |        |     |     |     |     |           |      |                               |  |                                      |  |                    |                 |  |  |  |                |             |             |        |          |  |  |  |      |      |       |              |  |  |  |  |  |  |  |  |  |  |  |  |  |  |  |  |  |  |  |  |  |  |  |  |  |  |  |  |  |  |  |  |  |  |  |  |  |  |  |  |  |  |  |  |  |  |  |  |  |  |  |  |  |  |  |  |  |  |  |  |  |  |  |  |  |  |  |  |  |  |  |  |  |  |  |  |  |  |  |  |  |  |  |  |                 |      |             |      |        |     |  |  |          |     |            |     |          |     |        |     |          |     |       |     |                    |     |         |     |                      |     |            |     |   |     |            |     |         |     |                |     |       |     |         |  |                                |     |  |  |                    |     |  |  |                   |     |  |  |         |  |  |  |           |      |                                    |     |                            |  |                        |     |        |     |                  |     |                   |  |         |     |
| Filberts and hazelnuts   | 327            |  |                           |                                      |        |                    |                 |      |   |                           |               |  |  |  |             |        |  |  |  |  |         |  |  |  |  |       |  |  |  |  |     |  |  |  |  |     |  |  |  |  |     |              |      |              |      |   |     |           |     |       |     |               |     |                                    |     |                            |     |  |     |                       |     |                              |     |                 |     |   |             |  |                 |  |             |        |             |        |     |     |     |     |           |      |                               |  |                                      |  |                    |                 |  |  |  |                |             |             |        |          |  |  |  |      |      |       |              |  |  |  |  |  |  |  |  |  |  |  |  |  |  |  |  |  |  |  |  |  |  |  |  |  |  |  |  |  |  |  |  |  |  |  |  |  |  |  |  |  |  |  |  |  |  |  |  |  |  |  |  |  |  |  |  |  |  |  |  |  |  |  |  |  |  |  |  |  |  |  |  |  |  |  |  |  |  |  |  |  |  |  |  |                 |      |             |      |        |     |  |  |          |     |            |     |          |     |        |     |          |     |       |     |                    |     |         |     |                      |     |            |     |   |     |            |     |         |     |                |     |       |     |         |  |                                |     |  |  |                    |     |  |  |                   |     |  |  |         |  |  |  |           |      |                                    |     |                            |  |                        |     |        |     |                  |     |                   |  |         |     |
| Pecans   | 339            |  |                           |                                      |        |                    |                 |      |   |                           |               |  |  |  |             |        |  |  |  |  |         |  |  |  |  |       |  |  |  |  |     |  |  |  |  |     |  |  |  |  |     |              |      |              |      |   |     |           |     |       |     |               |     |                                    |     |                            |     |  |     |                       |     |                              |     |                 |     |   |             |  |                 |  |             |        |             |        |     |     |     |     |           |      |                               |  |                                      |  |                    |                 |  |  |  |                |             |             |        |          |  |  |  |      |      |       |              |  |  |  |  |  |  |  |  |  |  |  |  |  |  |  |  |  |  |  |  |  |  |  |  |  |  |  |  |  |  |  |  |  |  |  |  |  |  |  |  |  |  |  |  |  |  |  |  |  |  |  |  |  |  |  |  |  |  |  |  |  |  |  |  |  |  |  |  |  |  |  |  |  |  |  |  |  |  |  |  |  |  |  |  |                 |      |             |      |        |     |  |  |          |     |            |     |          |     |        |     |          |     |       |     |                    |     |         |     |                      |     |            |     |   |     |            |     |         |     |                |     |       |     |         |  |                                |     |  |  |                    |     |  |  |                   |     |  |  |         |  |  |  |           |      |                                    |     |                            |  |                        |     |        |     |                  |     |                   |  |         |     |
| Walnuts, English   | 357            |  |                           |                                      |        |                    |                 |      |   |                           |               |  |  |  |             |        |  |  |  |  |         |  |  |  |  |       |  |  |  |  |     |  |  |  |  |     |  |  |  |  |     |              |      |              |      |   |     |           |     |       |     |               |     |                                    |     |                            |     |  |     |                       |     |                              |     |                 |     |   |             |  |                 |  |             |        |             |        |     |     |     |     |           |      |                               |  |                                      |  |                    |                 |  |  |  |                |             |             |        |          |  |  |  |      |      |       |              |  |  |  |  |  |  |  |  |  |  |  |  |  |  |  |  |  |  |  |  |  |  |  |  |  |  |  |  |  |  |  |  |  |  |  |  |  |  |  |  |  |  |  |  |  |  |  |  |  |  |  |  |  |  |  |  |  |  |  |  |  |  |  |  |  |  |  |  |  |  |  |  |  |  |  |  |  |  |  |  |  |  |  |  |                 |      |             |      |        |     |  |  |          |     |            |     |          |     |        |     |          |     |       |     |                    |     |         |     |                      |     |            |     |   |     |            |     |         |     |                |     |       |     |         |  |                                |     |  |  |                    |     |  |  |                   |     |  |  |         |  |  |  |           |      |                                    |     |                            |  |                        |     |        |     |                  |     |                   |  |         |     |
| Other nut trees —  |                |  |                           |                                      |        |                    |                 |      |   |                           |               |  |  |  |             |        |  |  |  |  |         |  |  |  |  |       |  |  |  |  |     |  |  |  |  |     |  |  |  |  |     |              |      |              |      |   |     |           |     |       |     |               |     |                                    |     |                            |     |  |     |                       |     |                              |     |                 |     |   |             |  |                 |  |             |        |             |        |     |     |     |     |           |      |                               |  |                                      |  |                    |                 |  |  |  |                |             |             |        |          |  |  |  |      |      |       |              |  |  |  |  |  |  |  |  |  |  |  |  |  |  |  |  |  |  |  |  |  |  |  |  |  |  |  |  |  |  |  |  |  |  |  |  |  |  |  |  |  |  |  |  |  |  |  |  |  |  |  |  |  |  |  |  |  |  |  |  |  |  |  |  |  |  |  |  |  |  |  |  |  |  |  |  |  |  |  |  |  |  |  |  |                 |      |             |      |        |     |  |  |          |     |            |     |          |     |        |     |          |     |       |     |                    |     |         |     |                      |     |            |     |   |     |            |     |         |     |                |     |       |     |         |  |                                |     |  |  |                    |     |  |  |                   |     |  |  |         |  |  |  |           |      |                                    |     |                            |  |                        |     |        |     |                  |     |                   |  |         |     |
| Specify  | 363            |  |                           |                                      |        |                    |                 |      |   |                           |               |  |  |  |             |        |  |  |  |  |         |  |  |  |  |       |  |  |  |  |     |  |  |  |  |     |  |  |  |  |     |              |      |              |      |   |     |           |     |       |     |               |     |                                    |     |                            |     |  |     |                       |     |                              |     |                 |     |   |             |  |                 |  |             |        |             |        |     |     |     |     |           |      |                               |  |                                      |  |                    |                 |  |  |  |                |             |             |        |          |  |  |  |      |      |       |              |  |  |  |  |  |  |  |  |  |  |  |  |  |  |  |  |  |  |  |  |  |  |  |  |  |  |  |  |  |  |  |  |  |  |  |  |  |  |  |  |  |  |  |  |  |  |  |  |  |  |  |  |  |  |  |  |  |  |  |  |  |  |  |  |  |  |  |  |  |  |  |  |  |  |  |  |  |  |  |  |  |  |  |  |                 |      |             |      |        |     |  |  |          |     |            |     |          |     |        |     |          |     |       |     |                    |     |         |     |                      |     |            |     |   |     |            |     |         |     |                |     |       |     |         |  |                                |     |  |  |                    |     |  |  |                   |     |  |  |         |  |  |  |           |      |                                    |     |                            |  |                        |     |        |     |                  |     |                   |  |         |     |

FORM 82-A0213 (12-12-82)

**SECTION 9 GROSS VALUE OF CROPS SOLD from this place in 1982, BEFORE taxes and expenses (Refer to the INFORMATION SHEET, Section 9.)**

Report your best estimate of the value for each of the following groups of crops sold from this place in 1982. Include the value of the landlord's and/or contractor's share, estimating if necessary. Exclude value of Government CCC loans.

|   | Dollars | Cents |
|---|---------|-------|
| 1. Grains, soybeans and other beans sold in 1982  | 774     |       |
| a. Corn for grain.....  | 775     |       |
| b. Wheat.....   | 776     |       |
| c. Soybeans.....  | 777     |       |
| d. Sorghum for grain.....   | 778     |       |
| e. Oats.....  | 779     |       |
| f. Other — barley, rice, dry beans, dry peas, flaxseed, popcorn, safflower, sunflower seed, rye, etc. ....  | 780     |       |
| 2. Cotton and cottonseed.....   | 781     |       |
| 3. Tobacco.....   | 782     |       |
| 4. Hay, silage, field seeds, and grass seeds.....   | 783     |       |
| 5. Vegetables, sweet corn, and melons — Do not include Irish potatoes and sweet potatoes, report them in item 7 below.....                                    | 784     |       |
| 6. Fruits, nuts, berries — apples, peaches, grapes, citrus, pecans, strawberries, etc. ....   | 785     |       |
| 7. Other crops — Irish potatoes, sweet potatoes, peanuts, sugar beets, sugarcane, mint for oil, etc. (Exclude nursery and greenhouse products) — Specify..... |         |       |

**SECTION 10 LAND USE IN 1982**

**NOTE:** If the same land had more than one use in 1982, REPORT THAT LAND ONLY ONCE — in the use first listed below that applies. For example, cropland harvested and also pastured is to be reported only as "Cropland harvested."

|   | Number of acres |
|---|-----------------|
| 1. <b>CROPLAND</b>  | 787             |
| a. Cropland harvested — Include all land from which crops were harvested or hay was cut, and all land in orchards, citrus groves, vineyards, and nursery and greenhouse products..... | 788             |
| b. Cropland used only for pasture or grazing — Include rotation pasture and grazing land that could have been used for crops without additional improvements.....                     | 789             |
| c. Cropland used for cover crops, legumes, and soil-improvement grasses, but NOT harvested and NOT pastured.....  | 790             |
| d. Cropland on which all crops failed (Exception: Do not report here land in orchards and vineyards on which the crop failed. Such acreage is to be reported in item 1a.).....        | 791             |
| e. Cropland in cultivated summer fallow.....  | 793             |
| f. Cropland idle.....   | 794             |
| 2. <b>Woodland</b> — Include all woodlots and timber tracts and cutover and deforested land with young timber growth. { a. Woodland pastured..... b. Woodland not pastured.....       | 795             |
| 3. <b>Other pastureland and rangeland</b> — Include any pastureland other than cropland and woodland pasture.....   | 796             |
| 4. <b>All other land</b> — Land in house lots, ponds, roads, wasteland, etc. — Include any land not reported in items 1 through 3 above.....  | 797             |
| 5. <b>TOTAL ACRES</b> — Add the acres reported in items 1 through 4 (Should be the same as section 1, item 4, page 1.).....   | 798             |

**SECTION 11 Was any LAND in this place IRRIGATED at any time in 1982?**

Irrigated land is all land watered by any artificial or controlled means — sprinklers, furrows or ditches, spreader dikes, etc. Include supplemental, partial, and preplant irrigation.

S11 1 ☐ YES — Complete this section  
2 ☐ NO — Go to section 12

|  | Number of acres irrigated |
|--|---------------------------|
| 1. How many acres of harvested land were irrigated?.....   | 680                       |
| 2. How many acres of pastureland, rangeland, and any other lands not included in item 1 above were irrigated?.....   | 681                       |
| 3. What percent of the irrigation water used on this place in 1982 was obtained —  | Percent                   |
| a. From a well or wells located on this farm or another farm?.....   | 682                       |
| b. From an on-farm surface supply not controlled by a water supply organization (stream, drainage ditch, lake, pond, spring, or reservoir on or adjacent to this farm)?..... | 683                       |
| c. From off-farm water suppliers (U.S. Reclamation projects; irrigation district; mutual, cooperative, or neighborhood ditches; or other irrigation organizations)?.....     | 684                       |
| d. <b>TOTAL</b> — Sum of a, b, and c should equal 100%.....  | 100%                      |

**SECTION 12 Did you or anyone else have any CATTLE or CALVES on this place in 1982?**

S12 1 ☐ YES — Complete this section  
2 ☐ NO — Go to section 13

**• DECEMBER 31, 1982 INVENTORY**

|  | Inventory Number on this place Dec. 31, 1982 |
|--|--|
| 1. CATTLE AND CALVES of all ages (Total of a, b, c, and d below).....  | 803  |
| a. BEEF COWS — Include beef heifers that had calved.....   | 804  |
| b. MILK COWS kept for production of milk or cream for sale or home use — Include dry milk cows and milk heifers that had calved..... | 805  |
| c. HEIFERS AND HEIFER CALVES (Exclude heifers that had calved).....  | 806  |
| d. STEERS, STEER CALVES, BULLS, AND BULL CALVES.....   | 807  |

**• CATTLE AND CALVES SOLD FROM THIS PLACE IN 1982**  
Include those fed on this place on a contract or custom basis. Also report as sold cattle moved from this place to a feedlot for further feeding.

|   | Number sold in 1982 | Gross value of sales |
|---|---------------------|----------------------|
|   |                     | Dollars Cents        |
| 2. Calves weighing less than 500 pounds.....  | 808                 | 809                  |
| 3. Cattle, including calves weighing 500 pounds or more.....  | 810                 | 811                  |
| a. Of the total cattle sold, how many were FATTENED on this place on GRAIN or CONCENTRATES for 30 days or more and SOLD for SLAUGHTER?..... | 812                 | 813                  |

**• DAIRY PRODUCTS SOLD FROM THIS PLACE IN 1982**

|  | Gross value of sales |
|--|----------------------|
|  | Dollars Cents        |
| 4. Gross value of sales of DAIRY PRODUCTS from this place in 1982 — Include milk, cream, butter, etc. .... | 814                  |

**SECTION 13 Did you or anyone else have any HOGS or PIGS on this place in 1982?**

S13 1 ☐ YES — Complete this section  
2 ☐ NO — Go to section 14

**• DECEMBER 31, 1982 INVENTORY**

|  | Inventory Number on this place Dec. 31, 1982 |
|--|--|
| 1. HOGS and PIGS of all ages (Total of a and b below)..... | 815  |
| a. HOGS and PIGS used or to be used for BREEDING.....      | 816  |
| b. OTHER HOGS and PIGS.....                                | 817  |

**• LITTERS FARROWED**

|   | Number of litters |
|---|-------------------|
| 2. LITTERS FARROWED on this place between — | 818               |
| a. December 1, 1981 and May 31, 1982.....   | 819               |
| b. June 1, 1982 and November 30, 1982.....  |                   |

**• HOGS AND PIGS SOLD**

|   | Number sold in 1982 | Gross value of sales |
|---|---------------------|----------------------|
|   |                     | Dollars Cents        |
| 3. HOGS and PIGS SOLD from this place in 1982.....                                      | 820                 | 821                  |
| 4. Of the hogs and pigs sold, how many were sold as FEEDER PIGS for further feeding? .. | 822                 | 823                  |

**SECTION 14 Did you or anyone else have any SHEEP or LAMBS on this place in 1982?**

S14 1 ☐ YES — Complete this section  
2 ☐ NO — Go to section 15

**• INVENTORY**

|                                     | Inventory Number on this place Dec. 31, 1982 | NUMBER SOLD in 1982 |
|-------------------------------------|--|---------------------|
| 1. SHEEP and LAMBS of all ages..... | 824  | 825                 |
| a. EWES 1 year old or older.....    | 826  |                     |

**• SHEEP AND LAMBS SHORN**

|                               | Number shorn in 1982 | Pounds of wool shorn in 1982 |
|-------------------------------|----------------------|------------------------------|
| 2. SHEEP and LAMBS SHORN..... | 827                  | 828                          |

**• GROSS VALUE OF SALES**

|   | Gross value of sales |
|---|----------------------|
|   | Dollars Cents        |
| 3. What was the gross value of sales of SHEEP, LAMBS, and WOOL from this place in 1982? ..... | 829                  |

**SECTION 15** Did you or anyone else have any HORSES, BEES, FISH, GOATS, OTHER LIVESTOCK, or ANIMAL SPECIALTIES in 1982?

S15 1 ☐ YES — Complete this section 2 ☐ NO — Go to section 16

|  | INVENTORY Number on this place Dec. 31, 1982 | Total number sold in 1982 | Gross value of sales |       |
|--|--|---------------------------|----------------------|-------|
|  |  |                           | Dollars              | Cents |
| 1. Horses and ponies of all ages.....  | 830  | 831                       | 832                  |       |
| 2. Colonies of bees.....   | 839  | 840                       | 841                  |       |
| 3. Milk goats.....   | 845  | 846                       | 847                  |       |
| 4. Other livestock or animal specialties in captivity (Enter name and code from "List A" below.) |  | 1                         | 2                    |       |

Name \_\_\_\_\_ Code \_\_\_\_\_

**List A**

| Name                            | Code | Name                             | Code | Name                                    | Code |
|---------------------------------|------|----------------------------------|------|---|------|
| Angora goats.....               | 842  | Mink and their pelts.....        | 836  | Worms — Refer to information sheet..... | 857  |
| Other goats.....                | 848  | Rabbits and their pelts.....     | 851  | All other livestock — Specify.....      | 860  |
| Mules, burros, and donkeys..... | 833  | Chinchillas and their pelts..... | 854  |   |      |

5. Livestock or animal products (Enter name and code from "List B" below.)

| Name | Code | Total quantity sold in 1982 | Gross value of sales |       |
|------|------|-----------------------------|----------------------|-------|
|      |      |                             | Dollars              | Cents |
|      |      | 1 Pounds                    |                      |       |
|      |      | 2 OR Gallons                |                      |       |

Name \_\_\_\_\_ Code \_\_\_\_\_

**List B**

| Name                | Code | Name                                    | Code |
|---------------------|------|---|------|
| Mohair sold.....    | 864  | Honey sold.....                         | 868  |
| Goat milk sold..... | 866  | Other livestock products — Specify..... | 870  |

6. Fish and other aquaculture products (Enter name and code from "List C" below.)

| Name | Code | Water surface acres for aquaculture | Total quantity sold in 1982 | Gross value of sales |       |
|------|------|-------------------------------------|-----------------------------|----------------------|-------|
|      |      |                                     |                             | Dollars              | Cents |
|      |      |                                     | 1 Pounds                    |                      |       |
|      |      |                                     | 2 OR Number                 |                      |       |

Name \_\_\_\_\_ Code \_\_\_\_\_

**List C**

| Name         | Code | Name                                   | Code | Name                                      | Code |
|--------------|------|--|------|---|------|
| Catfish..... | 872  | Tropical and Other fish — Specify..... | 884  | Other aquaculture products — Specify..... | 888  |
| Trout.....   | 876  | Bairfish.....                          | 880  |   |      |

If more space is needed, use separate sheet of paper.

**SECTION 16** Did you or anyone else have any POULTRY such as CHICKENS, TURKEYS, DUCKS, etc., on this place in 1982? (Include poultry grown for others on a contract basis.)

S16 1 ☐ YES — Complete this section 2 ☐ NO — Go to section 17

|  | INVENTORY Number on this place Dec. 31, 1982 | Total number sold in 1982 |      |                                  |      |
|--|--|---------------------------|------|----------------------------------|------|
|  |  |                           |      |                                  |      |
| 1. HENS and PULLETS of laying age.....   | 892  | 893                       |      |                                  |      |
| 2. Pullets for laying flock replacement  |  |                           |      |                                  |      |
| a. PULLETS 3 months old or older not yet of laying age   | 894  | 895                       |      |                                  |      |
| b. PULLET CHICKS and PULLETS under 3 months old (Exclude commercial broilers)  | 896  | 897                       |      |                                  |      |
| 3. BROILERS, fryers, and other meat type chickens including capons and roasters.....   | 898  | 899                       |      |                                  |      |
| 4. TURKEYS   |  |                           |      |                                  |      |
| a. Turkeys for slaughter (Exclude breeders) .....  | 900  | 901                       |      |                                  |      |
| b. Turkey HENS kept for breeding.....  | 902  | 903                       |      |                                  |      |
| 5. OTHER POULTRY raised in captivity — ducks, geese, pigeons or squab, pheasants, quail, etc. (Enter poultry name and code from the list below.) |  | 1                         |      |                                  |      |
| Poultry name _____ Code _____  |  | 1                         |      |                                  |      |
| Poultry name _____ Code _____  |  |                           |      |                                  |      |
| Name   | Code   | Name                      | Code | Name                             | Code |
| Ducks.....   | 904  | Pigeons or squab.....     | 908  | Quail                            | 912  |
| Geese.....   | 906  | Pheasants.....            | 910  | All other poultry — Specify..... | 914  |
| 6. POULTRY HATCHED on this place in 1982 and placed or sold — chickens, turkeys, ducks, etc. — Specify kind of poultry.....                      |  |                           |      |                                  |      |
| 7. Incubator egg capacity on December 31, 1982.....  |  |                           |      |                                  |      |
| 8. What was the gross value of sales of poultry and poultry products (eggs, etc.) from this place in 1982? .....                                 |  |                           |      |                                  |      |

Gross value of sales

| Dollars | Cents |
|---------|-------|
| 918     |       |
|         |       |

FORM 82-A0213 (2-12-82)

Page 4

**SECTION 17** S17

■ **GOVERNMENT CCC LOANS**

1. Amount received in 1982 from Government CCC loans for — (Include regular and reserve loans, even if redeemed or forfeited)

|  | Dollars | Cents |
|--|---------|-------|
| a. Corn, sorghum, barley, and oats .....                 | 799     |       |
| b. Wheat .....   | 800     |       |
| c. Cotton .....  | 801     |       |
| d. Soybeans, peanuts, rye, rice, tobacco, and honey..... | 802     |       |
|  | 919     |       |

■ **MACHINE WORK, CUSTOMWORK, and OTHER AGRICULTURAL SERVICES**

2. Gross amount received from machine work, customwork, and other agricultural services PROVIDED FOR OTHERS in 1982 — planting, plowing, spraying, harvesting, etc. ....

Specify kind of work done.....

**SECTION 18** During 1982 did you SELL any crops, livestock, or livestock products DIRECTLY to individuals FOR HUMAN CONSUMPTION — roadside stands, farmers markets, pick your own, etc.?

S18 1 ☐ YES — Complete this section 2 ☐ NO — Go to section 19

1. What was the gross value of these direct sales? .....

Specify products sold — vegetables, eggs, etc. ....

**SECTION 19** TYPE OF ORGANIZATION

S19 Mark (X) the one item which best describes the type of organization for this place in 1982. Refer to the INFORMATION SHEET, Section 19.

- FAMILY or INDIVIDUAL operation — (Exclude partnership and corporation)..... 921 1 ☐ Go to section 21
- PARTNERSHIP operation — Include family partnerships .... 2 ☐ Go to section 20
- INCORPORATED UNDER STATE LAW ..... 3 ☐ Go to section 20
- OTHER, such as estate or trust, prison farm, grazing association, Indian reservation, etc. .... 4 ☐ Specify below then go to section 21

Specify.....

**SECTION 20** CORPORATE STRUCTURE (for incorporated operations only)

S20 Refer to the INFORMATION SHEET, Section 20.

1. Is this a family-held corporation? ..... 922 1 ☐ Yes 2 ☐ No

2. Are there more than 10 stockholders? ..... 3 ☐ Yes 4 ☐ No

**SECTION 21** CHARACTERISTICS AND OCCUPATION OF OPERATOR (Senior partner or person in charge) Refer to the INFORMATION SHEET, Section 21.

S21

1. RESIDENCE — Does the operator (senior partner or person in charge) live on this place? ..... 923 1 ☐ Yes 2 ☐ No

2. PRINCIPAL OCCUPATION — At which occupation did the operator spend the majority (50 percent or more) of his/her work time in 1982? For partnerships consider all members of the partnership together ..... 928 1 ☐ Farming 2 ☐ Other or ranching

3. OFF FARM WORK — How many days did the operator (senior partner or person in charge) work at least 4 hours per day off this place in 1982? Include work at a nonfarm job, business, or on someone else's farm. (Exclude exchange farm work) ..... 929 1 ☐ None 2 ☐ 1—49 days 3 ☐ 50—99 days 4 ☐ 100—149 days 5 ☐ 150—199 days 6 ☐ 200 days or more

4. In what year did the operator (or senior partner) begin to operate any part of this place? ..... 960 \_\_\_\_\_ Year

5. AGE of operator (senior partner or person in charge) ..... 925 \_\_\_\_\_ Years old

6. RACE of operator (senior partner or person in charge) .... 924 1 ☐ White 2 ☐ Negro or Black 3 ☐ American Indian 4 ☐ Asian or Pacific Islander 9 ☐ Other — Specify.....

7. SEX of operator (senior partner or person in charge) ..... 926 1 ☐ Male 2 ☐ Female

8. SPANISH ORIGIN — Is the operator (senior partner or person in charge) of Spanish origin or descent (Mexican, Puerto Rican, Cuban, or other Spanish)? ..... 927 1 ☐ Yes 2 ☐ No

FORM 82-A0213 (2-12-82)

Page 5



(Section 22 through 28 were collected from only a sample of farms; see text.)

| SECTION 22   |  | Was any COMMERCIAL FERTILIZER, including ROCK PHOSPHATE, or LIME used on this place during 1982? |  |
|--|--|--|--|
| S22  | 1 <input type="checkbox"/> YES — Complete this section | None Acres fertilized  |  |
|  | 2 <input type="checkbox"/> NO — Go to section 23       | 932  |  |
| 1. Acres of cropland fertilized in 1982, other than cropland used only for pastures reported in section 10, item 1b.....   |  | 933  |  |
| 2. Acres of pastureland and rangeland fertilized in 1982 reported in section 10, items 1b and 3.....   |  | 934  |  |
| 3. Expenditures for commercial fertilizer purchased — all forms, including rock phosphate and gypsum (exclude lime) Report cost of custom application in section 27, item 6..... |  | None Dollars Cents 935   |  |
| 4. LIME — tons of lime used and acres on which applied (Do not include land plaster or gypsum or lime for sanitation).....   |  | None Tons of lime Acres limed 936 937  |  |

| SECTION 23   |  | Were any INSECTICIDES, HERBICIDES, FUNGICIDES, NEMATOCIDES, OTHER PESTICIDES, or OTHER CHEMICALS used on this place in 1982? |  |
|--|--|--|--|
| S23  | 1 <input type="checkbox"/> YES — Complete this section | None Number of acres on which used   |  |
|  | 2 <input type="checkbox"/> NO — Go to section 24       | 938  |  |
| Include any materials provided by you, your landlords, or contractors. For each item listed, report acres only once. If multipurpose chemicals were used, report acreage treated for each purpose. |  | 939  |  |
| 1. Sprays, dusts, granules, fumigants, etc., (fungicide, herbicide, insecticide, nematocide) to control —  |  | 940  |  |
| a. Insects on crops, including hay.....  |  | 941  |  |
| b. Nematodes in crops.....   |  | 942  |  |
| c. Diseases in crops and orchards (blights, smuts, rusts, etc.).....   |  | 943  |  |
| d. Weeds, grass, or brush in crops and pasture Include both pre-emergence and post emergence.....  |  | 944  |  |
| 2. Chemicals for defoliation or for growth control of crops or thinning of fruit.....  |  | 945  |  |
| 3. Agricultural chemicals purchased—insecticides, herbicides, fungicides, other pesticides, etc. Report cost of custom applications in section 27, item 6.....                                     |  | None Dollars Cents 946 947   |  |

| SECTION 24  |  | Was there any INTEREST EXPENSE for the farm business in 1982? Refer to the INFORMATION SHEET, Section 24. |  |
|---|--|---|--|
| S24   | 1 <input type="checkbox"/> YES — Complete this section | Dollars Cents   |  |
|   | 2 <input type="checkbox"/> NO — Go to section 25       | 948   |  |
| 1. How much interest was paid on all debts for the farm business in 1982..... |  | 949   |  |

| SECTION 25   |   | MACHINERY AND EQUIPMENT on this place on December 31, 1982 (Include only equipment used for agricultural operations in 1981 or 1982.) |  |
|--|---|---|--|
| S25  | • Value of ALL machinery and equipment on this place, December 31, 1982 |   | Estimated market value   |
| 1. What is the estimated market value of ALL machinery, equipment, and implements usually kept on this place and used for the farm or ranch business? Include cars, trucks, tractors, combines, plows, disks, harrows, dryers, pumps, motors, irrigation equipment, dairy equipment including milkers and bulk tanks, livestock feeders, grinding and mixing equipment, etc..... |   | Dollars Cents 950 951   |  |
| • SELECTED machinery and equipment on this place, December 31, 1982. (Report only if used in 1981 or 1982.)  |   | Total number on this place on December 31, 1982   | Of the total, HOW MANY were manufactured in the last 5 years (1978–1982)? (Number) |
| 2. Automobiles.....  |   | 952   | 953  |
| 3. Motortrucks — Include pickups.....  |   | 954   | 955  |
| 4. Wheel tractors other than garden tractors and motor tillers.....  |   | 956   | 957  |
| 5. Grain and bean combines, self-propelled only.....   |   | 958   | 959  |
| 6. Corn heads for combines.....  |   | 960   | 961  |
| 7. Cotton pickers and strippers.....   |   | 962   | 963  |
| 8. Mower conditioners.....   |   | 964   | 965  |
| 9. Pickup balers — Include rectangle and round balers.....   |   | 966   | 967  |
| 10. Field forage harvesters, shear bar or flywheel type.....   |   | 968   | 969  |

| SECTION 26  |  | EXPENDITURES FOR ENERGY and petroleum products for the farm business during 1982 |   |
|---|--|--|---|
| S26   | Include expenditures paid by you and others for production of crops, livestock, and other agricultural products on this place in 1982. |  | Expenditures Storage capacity on this place |
|   |  | Dollars Cents  | None Capacity in gallons                    |
| 1. Gasoline and gasohol for the farm business.....                          |  | 970  | 971   |
| 2. Diesel fuel for the farm business.....                                   |  | 972  | 973   |
| 3. LP gas, butane, propane for the farm business (4.5 lbs. = 1 gallon)..... |  | 974  | 975   |
| 4. Fuel oil and kerosene for the farm business.....                         |  | 976  | 977   |
| 5. Natural gas for the farm business.....                                   |  | 978  | 979   |
| 6. Motor oil and grease for the farm business.....                          |  | 980  | 981   |
| 7. Electricity for the farm business.....                                   |  | 982  | 983   |
| 8. Other — coal, wood, coke, etc.....                                       |  | 984  | 985   |

| SECTION 27  |   | SELECTED PRODUCTION EXPENSES paid by you and others for this place in 1982 |                       |
|---|---|--|-----------------------|
| S27   | Include your best estimates of expenses paid by you, your landlord, contractors, buyers, and others for production of crops, livestock, and other agricultural products in 1982. DO NOT INCLUDE expenses connected with performing customwork for others; operation of nonfarm activities, businesses, or services; or household expenses not related to the farm business. |  | Selected expenditures |
|   |   | Dollars Cents  | None                  |
| 1. Livestock and poultry purchased — cattle, calves, hogs, pigs, sheep, lambs, goats, horses, chicks, poulters, started pullets, etc.....   |   | 986  | 987                   |
| 2. Total feed purchased for livestock and poultry — grain, hay, silage, mixed feeds, concentrates, etc.....   |   | 988  | 989                   |
| a. Commercially mixed formula feeds purchased — complete, supplement, concentrates, premixes. (Exclude ingredients purchased separately, such as soybean meal, cottonseed meal, and urea).....  |   | 990  | 991                   |
| 3. Seed cost — for corn, other grains, soybeans, tobacco, cotton, etc. — Include plants and trees purchased.....  |   | 992  | 993                   |
| 4. Hired farm or ranch labor (See Information Sheet).....   |   | 994  | 995                   |
| a. Of the hired workers, including paid family workers, how many —  |   | Number of workers  | 996                   |
| (1) Worked 150 days or more?.....   |   | 997  | 998                   |
| (2) Worked less than 150 days?.....   |   | 999  | 1000                  |
| 5. Contract labor — Include expenditures primarily for labor, such as harvesting of fruit, vegetables, berries, etc., performed on a contract basis by a contractor, crew leader, a cooperative, etc.....   |   | 1001   | 1002                  |
| 6. Customwork, machine hire and rental of machinery and equipment — Include expenditures for use of equipment and for customwork such as grinding and mixing feed, plowing, combining, corn picking, drying, silo filling, spraying, dusting, fertilizing, etc. (Exclude cost of cotton ginning)..... |   | 1003   | 1004                  |

| SECTION 28                                    |  | ESTIMATED CURRENT MARKET VALUE OF LAND and BUILDINGS |  |
|---|--|--|--|
| S28   | Please give your best ESTIMATE of the CURRENT MARKET VALUE of land and buildings for the acres reported in section 1, items 1, 2, and 3, page 1. |  | Estimated market value of land and buildings |
|   |  | Dollars Cents  | None   |
| 1. All land owned.....                        |  | 1005   | 1006   |
| 2. All land rented or leased FROM OTHERS..... |  | 1007   | 1008   |
| 3. All land rented or leased TO OTHERS.....   |  | 1009   | 1010   |

| SECTION 29     |  | PERSON COMPLETING THIS REPORT — Please print |        |
|----------------|--|--|--------|
| Name.....      |  | 999  | Date   |
| Telephone..... |  | Area code                                    | Number |

FORM 82-A0213 (2-12-82)

Page 6

U.S. GOVERNMENT PRINTING OFFICE 1982-561-532

# INFORMATION SHEET

## 1982 UNITED STATES CENSUS OF AGRICULTURE

### Special Reporting Instructions

#### 1. Who Should Report

WE NEED A REPLY FROM EVERYONE RECEIVING A REPORT FORM, INCLUDING individuals, landlords, tenants, partnerships, corporations, institutions, and THOSE NOT CONDUCTING AGRICULTURAL OPERATIONS. Each case included in the census has a unique census file number (CFN). In order to make the census results as complete and accurate as possible, we need to obtain information about every census file number.

#### 2. If You Received More Than One Report Form for an Operation

Complete only ONE report form for an operation. Write "Duplicate" near the address label of each extra report form. Also, write the 11-digit census file number(s) of the DUPLICATE report(s) ON THE COMPLETED REPORT in the space provided to the left of the address label. Return the extra report(s) in the same envelope with your completed report form so that we can correct our records.

#### 3. If You No Longer Farm

If you had agricultural operations at any time during 1982, please report all agricultural activity during the year. Report all land on your census form that you owned or rented. Also, report your 1982 crop and livestock production and 1982 sales.

Explain on the first page of the report form (or on a separate sheet of paper) that you quit farming or ranching and give the approximate date and the name and address of the present operator, if known.

#### 4. If You Never Farmed or Have No Association With Agriculture

Please write a note on the report form near the address label and return it so that we can correct our records. In our efforts to make the census as complete as possible, we obtained lists from various sources. We tried to eliminate duplicate and nonfarm addresses, however, it was not always possible to do so.

#### 5. If You Have More Than One Agricultural Operation

Complete a report form for EACH SEPARATE and DISTINCT production unit, that is, each individual farm, ranch, feedlot, greenhouse, etc., or combination of farms, etc., for which you maintain SEPARATE records of operating expenses and sales, livestock and other inventories, crop acreages, and production.

#### 6. If You Have a Partnership Operation

Complete only ONE report for the entire partnership's agricultural operation and include all partners' shares on the one report.

If members of the partnership also operate separate farms or ranches in addition to the partnership farming operation, separate report forms should be completed for each individual operation.

If two or more report forms were received for the same operation, mark each additional form as a "Duplicate." Return the duplicate reports in the same envelope with the completed partnership report, if possible, or write a note on the duplicate report, such as, "Partner (provide name) has completed a report for the partnership (provide partnership name)."

#### 7. Landlord's or Contractor's Share

If you rented or leased land from others or had a contract for the production of agricultural products, include both your share and the landlord's or contractor's share of the production, sales, and expenses so your census report form will be complete for "this place."

If you do not know the landlord's or contractor's share, include your BEST ESTIMATE.

#### How to Enter Your Response

If you do not have exact figures, give your best estimate.

Enter your replies in the proper spaces, on the correct line, and in the units requested, i.e., dollars, bushels, tons, etc. Write any explanation outside the answer spaces or on a separate sheet of paper.

All dollar figures may be entered in whole dollars. CENTS ARE NOT REQUIRED.

Enter whole numbers except where tenths are requested, such as acres of potatoes harvested. If you have 1/2, 1/3, or 1/4 of an acre, convert to tenths. For example, convert 1/2 to 5/10, 1/3 to 3/10, 1/4 to 2/10.

The census report form is being used throughout the entire United States. Because it is meant for use in all parts of the country, it may contain sections and questions which do not apply to you. When this occurs, mark the "None" or "No" box and go on to the next item or section.

### Instructions For Specified Sections

#### ► Section 1 — ACREAGE IN 1982

Your answers to this section will determine the land ("Acres In This Place") referred to in the rest of the report form.

When answering the acreage questions, include the land associated with your agricultural operations in 1982 whether in production or not. Include all land that you owned or rented during 1982 even if only for part of the year. Exclude any unrelated residential or commercial land.

**IF YOU QUIT FARMING DURING 1982** — Complete the report form for the portion of the year that you did farm. Explain on the report form or another sheet when you stopped farming and the name and address of the person now using the land.

Report all land in section 1 in whole acres.

**Item 1 — All Land Owned** — Report all land owned in 1982 whether held under title, purchase contract or mortgage, homesteaded law, or as heir or trustee of an undivided estate. Include all land owned by you and/or your spouse, or by the partnership, corporation, or organization for which you are reporting.

**Item 2 — All Land Rented or Leased FROM OTHERS** — Report all land rented by you or your operation even though the landlord may have supplied materials or supervision.

INCLUDE in item 2:

- a. Land for agricultural use that you rented from others for cash
  - b. Land you worked on a share basis (crop or livestock)
  - c. Land owned by someone else that you used rent-free
  - d. Federal, State, Indian Reservation, or railroad land rented or leased by the acre
- DO NOT INCLUDE in item 2:

Land used on a per-head or animal unit license or permit basis, such as section 3, Taylor Grazing Act, National Forest, or Indian Reservation permit land. If you had any of these permits, mark "yes" to item 7.

**Item 3 — All Land Rented or Leased TO OTHERS** — Include all land rented out for any purpose if it was part of the acreage reported in items 1 and 2. A report form will be obtained from each of your tenants to cover the operations on that land.

INCLUDE in item 3:

- a. Owned land rented to others for cash or a share of crops or livestock
- b. Land you rented from someone and then subleased to someone else
- c. Land worked for you by someone for a share of crops or livestock
- d. Land which you allowed others to use rent-free

**Item 4 — Acres In This Place** — This figure will show the total of all land you operated at any time in 1982. To determine "Acres In This Place" ADD the land you owned and the land you rented or leased from others, then SUBTRACT the land you rented or leased to others: item 1 + item 2 - item 3 = item 4. It is important to report item 4 correctly (even if "0" acres) since the remainder of your report should cover only operations on the "Acres In This Place."

If item 4 ("Acres In This Place") is "0" and:

- a. You raised any crops or had any livestock or poultry on this place in 1982, complete the report.
- b. All your land was operated by a renter or sharecropper, complete item 6 (name and address of renters), skip to and complete section 29, and explain briefly, "All land rented out," etc. Mail form in return envelope.
- c. You did not have any agricultural activity on owned or rented land in 1982, complete section 29 and explain briefly, such as "retired," "sold farm," and date. Give name and address of current operator if known and return form.

**Item 7 — Grazing Permits** — In some states, government lands and Indian lands are used for grazing livestock under permit or special license, with payments on a per-head or animal unit basis. This land should NOT be included as part of item 2, "Land rented or leased from others," or item 4, "Acres In This Place," but you should report any of your livestock located on this permit land in 1982.

#### ► Sections 2 through 8 — CROPS

Sections 2 through 8 provide space for reporting crops harvested during the 1982 crop year from the land shown in section 1, item 4 ("Acres In This Place") of your report. Please report your crops in the appropriate sections. Do NOT include any crops grown on land rented or leased TO others, or worked by others on shares during 1982.

**Acres harvested** — Enter the acres harvested in 1982. Round fractions to whole acres except where tenths are requested by " /10" in the reporting box, such as for potatoes.

**Quantity harvested** — The units of measure on the report form are those most commonly used in your state. If you use a different unit of measure, please convert your figure for quantity harvested to the unit requested. If the harvest was incomplete by December 31, 1982, please estimate the total quantity harvested or to be harvested.

**Crop irrigation** — For each crop irrigated, report number of acres irrigated. Irrigation is defined as land watered by artificial or controlled means — sprinklers, furrows or ditches, spreader dikes, purposeful flooding, etc. Include acres that received supplemental, partial, and preplant irrigation. For any crop not irrigated, leave "Acres irrigated" blank.

#### How to Report Crops Harvested:

► **Sections 2 and 3** — In these two sections, separate lines are provided for reporting each of several crops most commonly grown in your state. Do not write in figures or information for any other crops in these two sections.

► **Sections 4 through 8** — Report the information requested for any crops prelisted in the sections. To report for crops not prelisted in these sections, (1) find the crop name and the code number from the list in the section; (2) enter crop name and code in the first two columns of the first available answer line in the section; (3) enter the information that is requested in the remaining columns. If a crop is not listed, use the "Other" code in the appropriate section and specify the crop name.

Example: You harvested 20 acres of alfalfa seed, yielding 6,000 pounds, and 30 acres of red clover seed, yielding 8,400 pounds. Neither crop was irrigated. You would enter the following in section 7:

| Section 7 Were any OTHER CROPS harvested from this place in 1982 — small grains, field seeds, or other crops not previously reported? |      |                 |                    |                 |
|---|------|-----------------|--------------------|-----------------|
| 57 <input checked="" type="checkbox"/> YES — Complete this section  |      |                 |                    |                 |
| <input type="checkbox"/> NO — Go to section 8   |      |                 |                    |                 |
| From the list below, enter crop name and code. Report quantity harvested in unit specified with crop name.                            |      |                 |                    |                 |
| Crop name   | Code | Acres harvested | Quantity harvested | Acres irrigated |
| Alfalfa seed  | 542  | 20              | 6,000 Lbs          | —               |
| Red clover  | 671  | 30              | 8,400              | —               |

**Two or More Crops Harvested From the Same Land (Double-Cropping)** — Report the total acres and production of each harvested crop in the appropriate section(s) of the report form.

Example: In 1982 you harvested 1,230 bushels of wheat from 40 acres, then on the same 40 acres planted soybeans, from which you harvested 1,550 bushels. You irrigated the soybeans but not the wheat.

| Crop name | Acres harvested | Quantity harvested | Acres irrigated |
|-----------|-----------------|--------------------|-----------------|
| Wheat     | 40              | 1,230              | —               |
| Soybeans  | 40              | 1,550              | 40              |

**Interplanted Crops** — If two crops were grown at the same time in alternating strips in the same field, report the portion of the field used for each crop.

Example: A 60 acre field was planted in cotton and soybeans, with two rows of cotton followed by an area of the same width planted in soybeans. No irrigation was used. Thirty acres of soybeans and 30 acres of cotton would be reported in their appropriate section(s).

**Skip Row Planting** — If a crop is planted in an alternating pattern of planted and non-planted rows, such as two rows planted and two rows skipped (2 X 2), report the portion of the field occupied by the crop in the appropriate section for that crop, and report the skipped portion as "Cropland idle" in section 10 (Land Use).

► **Section 4 — Vegetables** — Report acres of vegetables harvested FOR SALE or commercial processing. Do not report acres of vegetables for home use only. Report the total acreage of each vegetable crop harvested.

Example: In 1982 you harvested 10 acres of lettuce from a field, then replanted the field in lettuce and harvested the 10 acres again. Both crops of lettuce were irrigated. Enter only 10 acres of land from which vegetables were harvested and 10 acres irrigated in item 1 of section 4, but write in 20 acres of lettuce harvested and 20 acres of lettuce irrigated in item 2 of section 4.

- **Section 8 — Fruits and Nuts** — In counting the combined total of 20 or more trees and vines, include those for home use as well as those maintained for sale of the production. Acres in trees or vines that have been abandoned should not be included; these acres should be included in section 10, item f "Cropland idle."

If crops other than fruit and nut trees and vines were interplanted with trees or vines, report the total acres for BOTH the orchard and the interplanted crops harvested.

► **Section 9 — GROSS VALUE OF CROPS SOLD**

Report the value of all crops sold from "this place" in 1982, regardless of the year they were harvested or who owned the land. Be sure to give gross values (before deducting expenses and taxes). Include payments received in 1982 from cooperatives or marketing organizations for crops produced on this place regardless of the year in which the crops were harvested. Include the landlord's or contractor's share of crops removed from this place in 1982 in the value of crops sold. If the sale price or market value is not known, give your best estimate of the crops' market value when removed from "this place." Include in the value of crops sold from "this place" any cost of harvesting, tilling, fertilizer, chemicals, etc., furnished under a contract arrangement. Also include as sales your estimate of the value of any crops removed from this place in trade for services, such as hay cut in exchange for fence repair, clearing, or other services.

DO NOT INCLUDE:

- Amount of government CCC loans received in 1982 in this section. Report government CCC loans in section 17.
- Crops or crop products purchased from others and later resold.

► **Section 10 — LAND USE**

The purpose of this section is to classify the "Acres in This Place" you reported in section 1, item 4, by principal use in 1982. Do NOT include any acres you rented TO others (reported in section 1, item 3).

**Land Used for More Than One Purpose** — If part of your land was used for more than one purpose in 1982, report that land on the line for the use first listed, and NOT on the line for the second use. For example, if you plowed under a cover crop, and planted and harvested a grain crop, report the land in item 1a, "Cropland harvested," but NOT as "Cropland used for cover crop, legumes, ..." etc." (item 1c).

**Double Cropping** — When more than one crop was harvested from the same land in 1982, report that land only ONCE as "Cropland harvested," item 1a of this section.

**Interplanted Crops** — If you interplanted crops, such as cotton in an orchard, report the total land used for both crops only ONCE, as "Cropland harvested," in item 1a.

**Skip Row Planted Crops** — Report the acres that represent the total non-planted or skipped rows as "Cropland idle," item 1f. The acres that represent the planted rows should be reported as "Cropland harvested," item 1a.

► **Sections 12 through 16 — LIVESTOCK, POULTRY, AND ANIMAL SPECIALTIES**

**Animals and Poultry to Include in the Report** — Report all animals, poultry, and animal specialties on "this place" (section 1, item 4) on December 31, 1982, include all owned by you and any kept by you for others. Include animals on unfenced lands, National Forest land, district land, cooperative grazing association land, or rangeland administered by the Bureau of Land Management on a per-head or lease basis. Animals in transit on December 31, 1982, or animals on short-term pasture (such as wheat pasture or crop residue) on a per-head or lease basis should be reported by the person who had control of the animals.

**Animals and Poultry to Exclude from the Report** — Do not report any animals or poultry kept on land rented to others or kept under a share arrangement on land rented to others. Do not include animals quartered in feedlots which are not a part of "this place." Animals kept on a place not operated by you are to be included on the report for that place.

**Animals Bought and Sold** — DO NOT REPORT ANY ANIMALS BOUGHT AND THEN RESOLD WITHIN 30 DAYS. Such purchases and sales are considered "dealer" transactions, and are not included in this census.

**Number Sold** — Report all animals and poultry sold or removed from this place if the animals were located on the place 30 days or more and were sold or removed from this place in 1982, without regard to ownership or who shared in the receipts. Include animals sold for a landlord or given to a landlord or others in trade or in payment for goods or services. Do NOT report number sold for any livestock or poultry kept on another place.

**Animals Moved to Another Place** — For animals moved from this place to another place, such as for further feeding, report animals as "sold" and give your best estimate of their market value when they left "this place."

**Fat Cattle Sold** — Cattle fattened on grain or concentrates for 30 days or more and sold for slaughter are reported in section 12.

DO NOT INCLUDE WITH FATTENED CATTLE SOLD:

- Cattle and calves sold for further feeding
- Dairy cows fed only the usual dairy ration before being sold
- Veal calves, or any calves weighing less than 500 pounds

**Value of Sales** — Report the total gross value of animals and poultry sold or removed from this place in 1982 without deducting production or marketing expenses (cost of feed, cost of livestock purchase, cost of hauling and selling, etc.). If the sale price or market value is not known, give your best estimate of their market value when they left "this place." Do NOT report the value of sales of any livestock and poultry owned by you but kept and sold from a place you did not operate.

**Contract and Custom Feeding Operations** — Livestock or poultry kept by you on "this place" on a contract or custom basis should be included on this report REGARDLESS OF OWNERSHIP. Report as "INVENTORY" numbers of animals or poultry on the place on December 31, 1982. Report as "SOLD" animals and poultry which were kept on a contract or custom basis and were removed or sold from the place in 1982. If the sale price or market value is not known, give your best estimate of the market value of the animals or poultry when they left this place.

► **Section 15 — HORSES, PONIES, BEES, FISH, GOATS, ANIMAL SPECIALTIES, OTHER LIVESTOCK**

**Items 1 through 4** — Report the inventory number of animals, bee colonies, or animal specialties on the place on December 31, 1982. Indicate number sold and the gross value of sales for the number sold in 1982. In item 4, specify the name and code from List A of any livestock or animal specialties on "this place" which are not covered in items 1 through 3, or 6 (fish and aquaculture products), or sections 12 through 14, or 16.

If "Inventory" or "Sold" is in units other than "Number" (such as pounds, packages, etc.), indicate the unit.

If you own colonies or hives of BEES — report all bee and honey operations conducted by you regardless of where the hives were kept most of the year. (Report hives in item 2 and honey, beeswax, or pollen in item 5).

MINK PELTS, RABBIT PELTS, and CHINCHILLA PELTS should be included in number sold and value of sales, but NOT in inventory. WORMS raised for sale should be reported in beds (24 cubic feet per bed) in item 4, "Inventory" and in pounds in item 4, "Number sold."

**Item 5 — Sales of Animal Specialty Products** — If any semen, manure, honey, beeswax, or other animal products were sold from this place in 1982, specify the products, the code from list B, the quantity sold, and the gross value of sales in 1982. If sold in units other than pounds or gallons, please indicate unit.

**Item 6 — Fish and Aquaculture Products** — Report water surface acres (estimate, if necessary) used for raising fish or other aquaculture products FOR SALE.

► **Section 16 — POULTRY**

Roosters and turkey toms used or to be used for BREEDING should be specified and reported in item 5, code 914 (All other poultry).

**Item 8 — Gross Value of Sales** — Include an estimated value of poultry and poultry products moved from this place by contractors and others.

► **Section 17 — AMOUNT RECEIVED FROM GOVERNMENT CCC LOANS AND AGRICULTURAL SERVICES**

**Item 1** — Report the amount received under the regular or reserve program for commodities placed under CCC loan during 1982. Include amount received even if commodity was redeemed or forfeited prior to December 31, 1982. Do not include CCC loans received to build crop storage facilities, or amount received for storage payments in the reserve program.

► **Section 19 — TYPE OF ORGANIZATION**

Use the following definitions to help you determine the type of organization for your operation.

**Individual or Family Operation** — Defined as a farm or business organization controlled and operated by an individual. Includes family operations that are not incorporated and not operated under a partnership agreement.

**Partnership Operation** — Defined as two or more persons who have agreed on the amount of their contribution (capital and effort) and the distribution of profits. Co-ownership of land by husband and wife or joint filing of income tax forms by husband and wife DOES NOT constitute a partnership, unless a specific agreement to share contributions, decisionmaking, profits, and liabilities exists. Production under contract or under a share rental agreement DOES NOT constitute a partnership.

**Incorporated Under State Law** — A corporation is defined as a legal entity or artificial person created under the laws of a state to carry on a business. This definition does not include cooperatives. Also complete section 20.

**Other** — Such as cooperative (defined as an incorporated or unincorporated enterprise or association created and formed jointly by the members), estate or trust (defined as a fund of money or property administered for the benefit of another individual or organization), prison farm, grazing association, Indian Reservation, institution run by a governmental or religious entity, etc.

► **Section 20 — CORPORATE STRUCTURE**

This section is to be answered by corporations only. Answer both items. A family-held corporation has more than 50 percent of its stock owned by persons related by blood or marriage.

► **Section 21 — OPERATOR CHARACTERISTICS AND OCCUPATION**

This section applies to the characteristics and occupation of the individual owner, operator, senior partner, or person in charge for the type of organization reported in section 19 of the form.

**For Individual or Family Operation** — Complete this section for the operator.

**For Partnership Operations** — Answer all items except 2 for the "Senior Partner." The "Senior Partner" is the individual who is mainly responsible for the agricultural operations on this place, not necessarily the person senior in age. If each partner shares equally in the day-to-day management decisions, consider the oldest as the "Senior Partner." For item 2 (Principal Occupation) consider all members of the partnership together. Please include as "farming" worktime at all types of agricultural enterprises, including work at greenhouses, nurseries, mushroom production, ranching, feedlots, broiler feeding, etc.

**For Corporations and Other Operations (Cooperatives, Estates, etc.)** — Complete section 21 for the person in charge, such as a hired manager, business manager, or other person primarily responsible for the on-site, day-to-day operation of the farm or ranch business.

**Item 4 — Year Began Operation** — Report the first year the operator or senior partner began to operate any part of this place on a continuous basis. If the operator returned to a place previously operated, report the year operations were resumed.

► **Section 22 — COMMERCIAL FERTILIZER AND LIME**

Report acres on which commercial fertilizer (items 1 and 2) or lime (item 4) was applied during 1982. If any acreage was fertilized or limed more than once, report acres ONLY ONCE in each item. Report expense for commercial fertilizer purchased, excluding lime, in item 3.

► **Section 24 — INTEREST EXPENSE**

Report all interest expenses paid in 1982 for the farm business.

INCLUDE interest or finance charges on:

- Mortgage loans for land and buildings in "this place"
- Machinery, tractors, trucks, and other equipment
- Fertilizer, feed, seed, etc.
- Livestock, poultry, breeding stock
- Funds borrowed to replenish or provide working capital
- Interest paid on CCC loans

DO NOT INCLUDE:

- Interest on debts associated with activities not related to the production of crops or livestock on "this place," such as land or buildings rented to others, packing sheds, or feed mills providing services to others
- Interest on owner/operator dwelling where amount is separated from interest on other land and buildings in this place.

► **Section 25 — MACHINERY AND EQUIPMENT**

The estimated market value in item 1 refers to ALL machinery and equipment kept primarily on this place and used for the farm business. The value should be an estimate of what the machinery and equipment would sell for in its present condition, not the replacement or depreciated value.

► **Section 27 — SELECTED PRODUCTION EXPENSES**

Include expenses paid by you and by anyone else for the production of crops, poultry, livestock, and other agricultural products on this place. Also include expenses incurred even if payment was not made in 1982. Please give estimates if you do not know the exact figures. For livestock or poultry grown under contract or fed on a custom basis on "this place," report their value (estimate, if necessary) in item 1 (Livestock and poultry purchased), at the time they came on this place. Also, include in item 2, the value and amount of feed purchased by you or someone else for use on this place. Do not include expenses related to nonfarm activities (trading and speculation, livestock, or dealer activities).

**Hired Labor** — Include in expenses for hired labor gross wages or salaries, commissions, paid bonuses, and leave pay before deductions. Social Security taxes, health, life, or employment insurance and any other benefits paid by you should be included. Be sure any salary paid to a hired manager is part of your total figure.

**Contract Labor** — Applies to expenditures primarily for labor in harvesting of crops, shearing sheep, etc. Exclude money paid to contractors for capital improvements such as putting up fences, repair or maintenance of buildings or machinery, land clearing, etc. Include the expense of items considered primarily machine work in customwork, item 6.

82-A01(L1)  
(1982)



**UNITED STATES DEPARTMENT OF COMMERCE**  
**Bureau of the Census**  
Washington, D.C. 20233

OFFICE OF THE DIRECTOR

In reply refer to:  
BUREAU OF THE CENSUS  
1201 EAST TENTH STREET  
JEFFERSONVILLE, INDIANA 47133

FROM THE DIRECTOR  
BUREAU OF THE CENSUS

Your report form for the 1982 Census of Agriculture is enclosed.

Please fill it out and mail it to us by February 15, 1983.

Since the 1978 census, we have all seen some significant changes in agricultural prices and production patterns. This new census gives us the opportunity to measure these changes down to the county level so that you can make the kinds of informed decisions that will keep the industry — and your own operation — healthy.

The data are important to everyone in agriculture. People at all levels of government need complete and timely information for programs that directly affect your interests. The same is true of your own organizations — the marketing associations and co-ops and the experiment stations and land grant colleges. And of course your suppliers depend on the statistics to make sure that what they offer to you is what you need.

In these days, particularly, when all of us are trying to rejuvenate the economy, we need to be as efficient as possible. And so we ask that you complete and return the report form as early as you can. This will help us gather and publish the results at an early date and also will reduce the cost of sending out reminders.

Please note that if you do not have book figures, we will welcome your best estimates. In addition, if you anticipate difficulty in meeting the February 15 deadline, it will help if you write our office in Jeffersonville, Indiana for extra time. We also will need the 12-character Census File Number (CFN) that is shown on your address label in any correspondence to us.

We deeply appreciate your cooperation in this census effort, and we look forward to presenting the new data to you at the earliest possible time.

Many thanks,

BRUCE CHAPMAN

Enclosures

**NOTICE** — Response to this inquiry is required by law (title 13, United States Code). By the same law **YOUR REPORT TO THE CENSUS BUREAU IS CONFIDENTIAL**. It may be seen only by sworn Census Bureau employees and may be used only for statistical purposes. Your report **CANNOT** be used for purposes of taxation, investigation, or regulation. The law also provides that copies retained in your files are immune from legal process.

☆ U.S. G.P.O.: 1982-561-047

**U.S. DEPARTMENT OF COMMERCE  
Bureau of the Census**

Jeffersonville, Indiana 47144

82-A01(L2)

OFFICIAL BUSINESS

Penalty for Private Use, \$300

RETURN POSTAGE GUARANTEED

PRESORTED FIRST-CLASS MAIL  
POSTAGE & FEES PAID  
CENSUS  
PERMIT No. G-58

(back)

*A reminder ...*

We have not received your 1982 Census of Agriculture report form which was mailed to you several weeks ago. This census has been a major source of information about agriculture in the Nation since 1840.

Filing of this report is required by law (title 13, United States Code). By the same law, your report to the Census Bureau is **CONFIDENTIAL** and cannot be used for purposes of taxation, investigation, or regulation.

If you mailed your report form within the past several days, thank you and disregard this notice.

Sincerely,



MICHAEL G. FARRELL  
Assistant Director for Economic  
and Agriculture Censuses  
Bureau of the Census

**NOTE** — If you write to us regarding your report, please enclose this card or include your 12-character Census File Number (CFN) shown in the address label.

82-A01(L3)  
(1982)



**UNITED STATES DEPARTMENT OF COMMERCE**  
**Bureau of the Census**  
Data Preparation Division  
Jeffersonville, Indiana 47133

We have not received your 1982 Census of Agriculture report form. This form was due February 15.

Your best estimates are acceptable if your records are incomplete or unavailable. In case your form has been lost, we have enclosed another.

We need a reply from everyone who receives a census form. If you did not conduct any agricultural operations in 1982, please complete section I or provide an explanation on the form to clarify your status.

If you have filed under another name, please write "Duplicate" near the address label of the enclosed form, and copy the name and address or Census File Number (CFN) from your file copy.

If you have already returned your form, thank you for your response and disregard this notice.

Sincerely,

**MICHAEL G. FARRELL**  
Assistant Director for Economic  
and Agriculture Censuses  
Bureau of the Census

Enclosures

**NOTICE** — Response to this inquiry is required by law (title 13, United States Code). By the same law **YOUR REPORT TO THE CENSUS BUREAU IS CONFIDENTIAL**. It may be seen only by sworn Census Bureau employees and may be used only for statistical purposes. Your report **CANNOT** be used for purposes of taxation, investigation, or regulation. The law also provides that copies retained in your files are immune from legal process.

82-A01(L4)  
(1982)



**UNITED STATES DEPARTMENT OF COMMERCE**  
**Bureau of the Census**  
Data Preparation Division  
Jeffersonville, Indiana 47133

82-A01(L4)

We are very concerned that we have not received your report form for the 1982 Census of Agriculture. This form is now long overdue.

**If you have not done so, please take time today to fill out the report form.** Your best estimates are acceptable if records are not available.

We are relying on your cooperation in the census. However, we are required by The Privacy Act of 1974 to notify you that filing of this report is required by law (title 13, United States Code) and there are penalties for failure to report. By the same law, your report to the Census Bureau is **CONFIDENTIAL**. It may be seen only by sworn Census Bureau employees and may be used only for statistical purposes. Your report **CANNOT** be used for purposes of taxation, investigation, or regulation. Pertinent sections of the law are printed on the other side of this letter.

We need your report so that the census results for your county will be complete, accurate, and timely. Census data are used extensively by your farm organizations, Congress, the U.S. Department of Agriculture, other federal and state agencies, agricultural experiment stations and colleges, farm publications, and the businesses on which you depend for services, supplies, and equipment.

Thank you for your cooperation.

Sincerely,

MICHAEL G. FARRELL  
Assistant Director for Economic  
and Agriculture Censuses  
Bureau of the Census

**IMPORTANT** — If you write to us regarding your report, please include the 12-character Census File Number (CFN) shown in the address label.

EXCERPTS FROM TITLE 13, UNITED STATES CODE WHICH  
RELATE TO THE CENSUS OF AGRICULTURE

**AUTHORITY TO CONDUCT CENSUS — Section 142**

- (a) The secretary shall in 1979, in 1983, and in every fifth year beginning after 1983, take a census of agriculture.
- (c) The data collected in each of the censuses taken under this section shall relate to the year immediately preceding the year in which such census is taken.

**AUTHORITY TO COLLECT PRELIMINARY AND SUPPLEMENTAL STATISTICS — Section 193**

In advance of, in conjunction with, or after the taking of each census provided for by this chapter, the Secretary may make surveys and collect such preliminary and supplementary statistics related to the main topic of the census as are necessary to the initiation, taking, or completion thereof.

**MANDATORY PROVISIONS OF LAW**

**Section 221**

- (a) Whoever, being over eighteen years of age, refuses or willfully neglects, when requested by the Secretary, or by any other authorized officer or employee of the Department of Commerce or bureau or agency thereof acting under the instructions of the Secretary or authorized officer, to answer, to the best of his knowledge, any of the questions on any schedule submitted to him in connection with any census or survey provided for by subchapters I, II, IV, and V of chapter 5 of this title, applying to himself or to the family to which he belongs or is related, or to the farm or farms of which he or his family is the occupant, shall be fined not more than \$100.
- (b) Whoever, when answering questions described in subsection (a) of this section, and under the conditions or circumstances described in such subsection, willfully gives any answer that is false, shall be fined not more than \$500.

**Section 224**

Whoever, being the owner, official, agent, person in charge, or assistant to the person in charge, of any company, business, institution, establishment, religious body, or organization of any nature whatsoever, neglects or refuses, when requested by the Secretary or other authorized officer or employee of the Department of Commerce or bureau or agency thereof, to answer completely and correctly to the best of his knowledge all questions relating to his company, business, institution, establishment, religious body, or other organization, or to records or statistics in his official custody, contained on any census or other schedule or questionnaire prepared and submitted to him under the authority of this title, shall be fined not more than \$500; and if he willfully gives a false answer to any such questions, he shall be fined not more than \$10,000.

**CONFIDENTIALITY OF INFORMATION**

**Section 9**

Neither the Secretary, nor any other officer or employee of the Department of Commerce or bureau or agency thereof, may, except as provided in section 8 of this title (which permits only the release of identifiable personal information to a respondent or the heir, successor or agent of such respondent) —

- (1) use the information furnished under the provisions of this title for any purpose other than the statistical purposes for which it is supplied; or
- (2) make any publication whereby the data furnished by any particular establishment or individual under this title can be identified; or
- (3) permit anyone other than the sworn officers and employees of the Department or bureau or agency thereof to examine the individual reports.

No department, bureau, agency, officer, or employee of the Government, except the Secretary in carrying out the purposes of this title, shall require, for any reason, copies of census reports which have been retained by any such establishment or individual. Copies of census reports which have been so retained shall be immune from legal process, and shall not, without the consent of the individual or establishment be concerned, be admitted as evidence or used for any purpose in any action, suit, or other judicial or administrative proceeding.

**Section 214**

Whoever, being or having been an employee or staff member referred to in subchapter II of chapter I of this title, having taken and subscribed the oath of office, or having sworn to observe the limitations imposed by section 9 of this title, publishes or communicates any information, the disclosure of which is prohibited under the provisions of section 9 of this title, and which comes into his possession by reason of his being employed (or otherwise providing services) under the provisions of this title, shall be fined not more than \$5,000 or imprisoned not more than 5 years, or both.



82-A01(L5)  
(1982)



**UNITED STATES DEPARTMENT OF COMMERCE**  
**Bureau of the Census**  
Data Preparation Division  
Jeffersonville, Indiana 47133

82-A01(L5)

This is the fourth notice we have mailed asking that you file your 1982 Census of Agriculture report form. This form was due February 15.

If you have not done so, please complete and return your form. Your best estimates are acceptable if your records are incomplete or unavailable.

We need a reply from everyone who receives a census form. If you did not conduct any agricultural operations in 1982, it is equally important for us to hear from you. If the person(s) named on the address label is deceased, did not farm in 1982, sold the farm, or rented all land to others, please answer the questions on the other side of this letter. The answers will help you determine whether you need to complete your census form.

If you already returned your census report form, or if you need help in completing it, please call us on this toll-free number, (800) 457-6760 between 8 a.m. and 4:30 p.m. E.T.

Sincerely,

MICHAEL G. FARRELL  
Assistant Director for Economic  
and Agriculture Censuses  
Bureau of the Census

**NOTICE** — Response to this inquiry is required by law (title 13, United States Code). By the same law YOUR REPORT TO THE CENSUS BUREAU IS CONFIDENTIAL. It may be seen only by sworn Census Bureau employees and may be used only for statistical purposes. Your report CANNOT be used for purposes of taxation, investigation, or regulation. The law also provides that copies retained in your files are immune from legal process.

**IMPORTANT** – Complete these questions **ONLY** if the addressee is **DECEASED, DID NOT FARM in 1982, SOLD THE FARM, or RENTED ALL LAND to others**

1. During 1982, did you grow any **CROPS** or have any **LIVESTOCK** or **POULTRY** or other agricultural products for home use or for sale, such as grains, hay, nursery and greenhouse products, fruit, vegetables, cattle, hogs, sheep, goats, horses, poultry, bees, furbearing animals, fish in captivity, and other specialties?  
(Do not include crops or livestock on land rented to others.)

☐ YES – Please complete your census form

☐ NO – Go to item 2

2. Mark (X) all items which apply

☐ Landlord only – All land is rented to others. Please complete the appropriate sections of your census form.

☐ Farm or ranch sold and now operated by someone else. (If sold in 1980 or later, give year sold \_\_\_\_\_.) List the name and address of the current operator or owner in the "Other" space below.

Please complete your census form for agricultural operations you had at any time during 1982.

☐ Land idle or not used for agricultural production in 1982.

Give year agriculture activities were discontinued \_\_\_\_\_

☐ Partner or shareholder in farm or ranch operated by someone else.  
List name and address of operator or senior partner in the "Other" space below.

☐ Did not engage in any agricultural activity in 1982.

Specify occupation or business activity \_\_\_\_\_

☐ Other – Specify

3. Person completing these questions – Please print

|      |      |           |        |
|------|------|-----------|--------|
| Name | Date | Telephone |        |
|      |      | Area code | Number |

**PLEASE RETURN THIS LETTER ALONG WITH YOUR  
CENSUS FORM IN THE PREADDRESSED ENVELOPE**

82-A01(L5)A  
(1983)



**UNITED STATES DEPARTMENT OF COMMERCE**  
**Bureau of the Census**  
Data Preparation Division  
Jeffersonville, Indiana 47133

82-A01(L5)A

This is the fifth notice we have mailed asking that you file your 1982 Census of Agriculture report form. This form was due February 15.

If you have not done so, please complete and return your form. Your best estimates are acceptable if your records are incomplete or unavailable.

We need a reply from everyone who receives a census form. If you did not conduct any agricultural operations in 1982, it is equally important for us to hear from you. If the person(s) named on the address label is deceased, did not farm in 1982, sold the farm, or rented all land to others, please answer the questions on the other side of this letter. The answers will help you determine whether you need to complete your census form.

If you already returned your census report form, need a new form to complete, or need help in completing it, please call us on this toll-free number, (800) 457-6760 between 8 a.m. and 4:30 p.m. E.T.

Sincerely,

**MICHAEL G. FARRELL**  
Assistant Director for Economic  
and Agriculture Censuses  
Bureau of the Census

**NOTICE** — Response to this inquiry is required by law (title 13, United States Code). By the same law YOUR REPORT TO THE CENSUS BUREAU IS CONFIDENTIAL. It may be seen only by sworn Census Bureau employees and may be used only for statistical purposes. Your report CANNOT be used for purposes of taxation, investigation, or regulation. The law also provides that copies retained in your files are immune from legal process.

**IMPORTANT – Complete these questions ONLY if the addressee is DECEASED, DID NOT FARM in 1982, SOLD THE FARM, or RENTED ALL LAND to others**

1. During 1982, did you grow any CROPS or have any LIVESTOCK or POULTRY or other agricultural products for home use or for sale, such as grains, hay, nursery and greenhouse products, fruit, vegetables, cattle, hogs, sheep, goats, horses, poultry, bees, furbearing animals, fish in captivity, and other specialties?  
(Do not include crops or livestock on land rented to others.)

☐ YES – Please complete your census form

☐ NO – Go to item 2

2. Mark (X) all items which apply

☐ Landlord only – All land is rented to others. Please complete the appropriate sections of your census form.

☐ Farm or ranch sold and now operated by someone else. (If sold in 1980 or later, give year sold \_\_\_\_\_.) List the name and address of the current operator or owner in the "Other" space below.

Please complete your census form for agricultural operations you had at any time during 1982.

☐ Land idle or not used for agricultural production in 1982.

Give year agriculture activities were discontinued \_\_\_\_\_

☐ Partner or shareholder in farm or ranch operated by someone else.  
List name and address of operator or senior partner in the "Other" space below.

☐ Did not engage in any agricultural activity in 1982.

Specify occupation or business activity \_\_\_\_\_

☐ Other – Specify \_\_\_\_\_

3. Person completing these questions – Please print

|      |      |           |        |
|------|------|-----------|--------|
| Name | Date | Telephone |        |
|      |      | Area code | Number |

**PLEASE RETURN THIS LETTER ALONG WITH YOUR  
CENSUS FORM IN THE PREADDRESSED ENVELOPE**

82-A01(L6)  
(1982)



**UNITED STATES DEPARTMENT OF COMMERCE**  
**Bureau of the Census**  
Washington, D.C. 20233

OFFICE OF THE DIRECTOR

In reply refer to:  
BUREAU OF THE CENSUS  
1201 EAST TENTH STREET  
JEFFERSONVILLE, INDIANA 47133

FROM THE DIRECTOR  
BUREAU OF THE CENSUS

To date we have not received your form for the 1982 Census of Agriculture. You have been notified previously of your legal responsibility to report. Pertinent sections of the law (title 13, United States Code) are printed on the reverse side of this letter.

If we do not receive your completed report form or a satisfactory explanation within 2 weeks, your case may be referred to the General Counsel of the Department of Commerce for appropriate legal action. The Census Bureau would **rather** have your report form.

Our responsibility is to collect and publish reliable county statistics on agriculture in this Nation. We are trying to make certain that the census data for your county are as complete and accurate as possible.

For your convenience, we are enclosing another report form.

Sincerely,

BRUCE CHAPMAN

Enclosure

**NOTE** – If you write to us regarding your report, please include the 12-character Census File Number (CFN) shown in the address label.

EXCERPTS FROM TITLE 13, UNITED STATES CODE WHICH  
RELATE TO THE CENSUS OF AGRICULTURE

**AUTHORITY TO CONDUCT CENSUS – Section 142**

(a) The Secretary shall in 1979, in 1983, and in every fifth year beginning after 1983, take a census of agriculture.

(c) The data collected in each of the censuses taken under this section shall relate to the year immediately preceding the year in which such census is taken.

**AUTHORITY TO COLLECT PRELIMINARY AND SUPPLEMENTAL STATISTICS – Section 193**

In advance of, in conjunction with, or after the taking of each census provided for by this chapter, the Secretary may make surveys and collect such preliminary and supplementary statistics related to the main topic of the census as are necessary to the initiation, taking, or completion thereof.

**MANDATORY PROVISIONS OF LAW**

**Section 221**

(a) Whoever, being over eighteen years of age, refuses or willfully neglects, when requested by the Secretary, or by any other authorized officer or employee of the Department of Commerce or bureau or agency thereof acting under the instructions of the Secretary or authorized officer, to answer, to the best of his knowledge, any of the questions on any schedule submitted to him in connection with any census or survey provided for by subchapters I, II, IV, and V of chapter 5 of this title, applying to himself or to the family to which he belongs or is related, or to the farm or farms of which he or his family is the occupant, shall be fined not more than \$100.

(b) Whoever, when answering questions described in subsection (a) of this section, and under the conditions or circumstances described in such subsection, willfully gives any answer that is false, shall be fined not more than \$500.

**Section 224**

Whoever, being the owner, official, agent, person in charge, or assistant to the person in charge, of any company, business, institution, establishment, religious body, or organization of any nature whatsoever, neglects or refuses, when requested by the Secretary or other authorized officer or employee of the Department of Commerce or bureau or agency thereof, to answer completely and correctly to the best of his knowledge all questions relating to his company, business, institution, establishment, religious body, or other organization, or to records or statistics in his official custody, contained on any census or other schedule or questionnaire prepared and submitted to him under the authority of this title, shall be fined not more than \$500; and if he willfully gives a false answer to any such questions, he shall be fined not more than \$10,000.

**CONFIDENTIALITY OF INFORMATION**

**Section 9**

Neither the Secretary, nor any other officer or employee of the Department of Commerce or bureau or agency thereof, may, except as provided in section 8 of this title (which permits only the release of identifiable personal information to a respondent or the heir, successor or agent of such respondent) –

(1) use the information furnished under the provisions of this title for any purpose other than the statistical purposes for which it is supplied; or

(2) make any publication whereby the data furnished by any particular establishment or individual under this title can be identified; or

(3) permit anyone other than the sworn officers and employees of the Department or bureau or agency thereof to examine the individual reports.

No department, bureau, agency, officer, or employee of the Government, except the Secretary in carrying out the purposes of this title, shall require, for any reason, copies of census reports which have been retained by any such establishment or individual. Copies of census reports which have been so retained shall be immune from legal process, and shall not, without the consent of the individual or establishment concerned, be admitted as evidence or used for purpose in any action, suit, or other judicial or administrative proceeding.

**Section 214**

Whoever, being or having been an employee or staff member referred to in subchapter II of chapter I of this title, having taken and subscribed the oath of office, or having sworn to observe the limitations imposed by section 9 of this title, publishes or communicates any information, the disclosure of which is prohibited under the provisions of section 9 of this title, and which comes into his possession by reason of his being employed (or otherwise providing services) under the provisions of this title, shall be fined not more than \$5,000 or imprisoned not more than 5 years, or both.

82-A01(L7)  
(1983)



**UNITED STATES DEPARTMENT OF COMMERCE**  
**Bureau of the Census**  
Washington, D.C. 20233

OFFICE OF THE DIRECTOR

Send your reply to:  
BUREAU OF THE CENSUS  
1201 EAST TENTH STREET  
JEFFERSONVILLE, INDIANA 47133

Do you need help in completing the 1982 Census of Agriculture report form you received?

If so, you can get help.

You can take your census report to your county agent's office or your county ASCS office. They will be glad to help you. Vocational agriculture teachers and students have learned how to fill out the census report and may be willing to help you.

You also can call the Census Bureau, free. Just dial the number (800) 457-6760. We will pay for the call. When we answer, just tell us that you want to complete your agriculture census report.

If you have stopped farming, we still need to hear from you. Please fill in the numbers in Section 1 of the form and send it to us or call us collect within the next week.

Sincerely,

SHIRLEY KALLEK  
Associate Director  
Bureau of the Census

82-A01(L8)  
(1983)



**UNITED STATES DEPARTMENT OF COMMERCE**  
**Bureau of the Census**  
Washington, D.C. 20233

OFFICE OF THE DIRECTOR

Address your reply to:  
BUREAU OF THE CENSUS  
1201 EAST TENTH STREET  
JEFFERSONVILLE, INDIANA 47133

We have not received your 1982 Census of Agriculture report and thought you might have some questions about it.

If help is needed in completing your report form, you may call free on (800) 457-6760. When your call is connected, say that you want to complete your agriculture report form.

You and your agricultural operation are very important to the U.S. economy. The facts you provide in the census are used by farm organizations, by private industry, and by the government to help solve many farm problems.

**If you did not conduct farming or ranching operations during 1982**, it is just as important for you to return the form with Section 1 completed. We need to hear from you to avoid the cost of additional letters and personal contact. Please take time today to fill out and return your census report form.

Thank you.

Sincerely,

SHIRLEY KALLEK  
Associate Director  
Bureau of the Census



FORM 82-A46  
(1-14-83)**UNITED STATES DEPARTMENT OF COMMERCE**  
**Bureau of the Census**  
Washington, D.C. 20233

FROM THE AGRICULTURE DIVISION  
BUREAU OF THE CENSUS

According to our records we have not received your report form for the 1982 CENSUS OF AGRICULTURE. In order to provide complete and accurate information about the agriculture operations in your county and State, WE NEED A COMPLETED FORM FROM EVERYONE RECEIVING THIS REQUEST. We are obligated by law (title 13, section 142, United States Code) to obtain the agriculture information that is needed. You are required by the same law to furnish the information requested. Excerpts from the law are shown on page 4 for your information.

PLEASE COMPLETE THE FEW QUESTIONS ON THE FOLLOWING PAGES AND RETURN THIS FORM TO US IN THE ENCLOSED POSTAGE-PAID ENVELOPE WITHIN FIVE DAYS. If exact answers are not known, your best estimates are acceptable.

Your reply with the requested data will be held in strict confidence and cannot, by law, be used for any purpose except to compile statistical totals.

We appreciate your cooperation and assistance in making sure that the 1982 Census of Agriculture for your county and State is as complete and accurate as possible.

Sincerely,

MICHAEL G. FARRELL  
Assistant Director for Economic  
and Agriculture Censuses

Enclosure

**Note** — If you have already returned your 1982 CENSUS OF AGRICULTURE report form, please mark this form "Census Report Returned" and return it to us. Indicate: (1) the approximate date your report was returned, (2) the name or names on the form, (3) the address, and if possible, (4) the Census File Number of the report submitted, so we can locate it in our files.

**1982**  
**CENSUS OF**  
**AGRICULTURE**

**Please answer the following questions**

- Item 1** At any time during 1982 did you have or produce any —
- |  | YES                      | NO                       |
|--|--------------------------|--------------------------|
| <b>a.</b> Livestock, poultry, or their products? .....   | <input type="checkbox"/> | <input type="checkbox"/> |
| <b>b.</b> Corn, sorghum, small grains, hay, cotton, tobacco, soybeans, peanuts, potatoes, or sugar crops? .....  | <input type="checkbox"/> | <input type="checkbox"/> |
| <b>c.</b> Vegetables <b>for sale</b> , including sweet corn, melons, etc.? .....   | <input type="checkbox"/> | <input type="checkbox"/> |
| <b>d.</b> A combined total of 20 or more fruit trees (including citrus), nut trees, grapevines, or any berries <b>for sale</b> ? .....                   | <input type="checkbox"/> | <input type="checkbox"/> |
| <b>e.</b> Nursery products, greenhouse products, or sod grown <b>for sale</b> ? .....  | <input type="checkbox"/> | <input type="checkbox"/> |
| <b>f.</b> Other crops? .....   | <input type="checkbox"/> | <input type="checkbox"/> |
| <b>g.</b> Other agricultural products — horses, goats, mules, fur-bearing animals, fish in captivity, bees, honey, other animal specialties, etc.? ..... | <input type="checkbox"/> | <input type="checkbox"/> |

**Please  
read**

{ If you answered "YES" to ANY of the above questions, SKIP TO ITEM 3.  
If you answered "NO" to ALL of the above questions, GO TO ITEM 2.

- Item 2** Mark (X) all items which apply, SKIP TO ITEM 7, and return this form in the envelope provided.

- |   |  |
|---|--|
| <input type="checkbox"/> <b>Landlord only</b> — Land is rented to others and have no separate crop or livestock operation | <input type="checkbox"/> <b>Never operated farm or ranch</b>   |
| <input type="checkbox"/> <b>Farm or ranch sold</b> before 1982 and now operated by someone else                           | <input type="checkbox"/> <b>Agricultural activities other than production of farm commodities</b> , such as farm supplier, processor, feed mill, customwork, farm management service, etc. |
| <input type="checkbox"/> <b>Land idle</b> or not used for agricultural production in 1982                                 | <input type="checkbox"/> <b>Other</b> — <i>Specify</i> _____   |
| <input type="checkbox"/> <b>Partner or shareholder</b> in farm or ranch operated by someone else                          |  |

- Item 3** At any time during 1982, were there any other individuals associated with the operation of this place? *Include partners, relatives, managers, or other associated persons. Do not include landlords or tenants.*

- ☐ YES — Complete table below and go to item 4.  
☐ NO — Go to item 4.

| Name of associated person<br>(a)      | Mailing address<br>(b)                          | What is this person's business relationship to the farm operator? (For example, hired manager, partner, business associate, other) — SPECIFY<br>(c) |
|---------------------------------------|---|---|
| First name, middle initial, last name | Number and street or rural route and box number | Relationship  |
|                                       | Post Office      State      ZIP code            |   |
| First name, middle initial, last name | Number and street or rural route and box number | Relationship  |
|                                       | Post Office      State      ZIP code            |   |

**Item 4** Report all land operated in 1982. Include all land, regardless of location or use — cropland, pastureland, rangeland, woodland, idle land, etc.

At any time in 1982 —

None

Number of acres

a. How many acres of land were owned? ☐

b. How many acres were rented FROM others, sharecropped for others, or used rent free? ☐

c. How many acres were rented TO others or leased to others? Include land subleased and land worked on shares or sharecropped by others. ☐

d. **TOTAL ACRES IN THIS PLACE (Add item "a" to item "b," then subtract item "c.")** ☐

**NOTE:** If all the land owned and rented from others in 1982 was rented to others or sharecropped by others, (if item "d" is zero), skip to item 7 below.

Report crops and livestock on the TOTAL ACRES IN THIS PLACE in 1982; that is, acres reported in item 4d above.

**Item 5** What crops were harvested in 1982?

If none, mark (X) this box. ☐

| Name of crop<br><i>Corn, wheat, soybeans, oats, barley, sorghum, cotton, tobacco, potatoes, melons, peanuts, berries, vegetables, nursery products, etc.</i><br>(a) | Acres harvested<br>(b) | Quantity harvested<br>(c) | Unit of measure<br><i>Bushels, pounds, etc.</i><br>(d) | Value of sales including landlord's share<br><i>Dollars only</i><br>(e) |
|---|------------------------|---------------------------|--|---|
|   |                        |                           |  | \$  |
|   |                        |                           |  | \$  |
|   |                        |                           |  | \$  |
|   |                        |                           |  | \$  |

**Item 6** What livestock or poultry were on this place on December 31, 1982, or were sold in 1982? Include any livestock or poultry whether owned by you or by others. If none, mark (X) this box. ☐

| Kind of livestock, poultry, or animal specialty<br><i>Cattle, hogs, chickens, turkeys, broilers, ducks, geese, horses, mules, goats, sheep, bees, fish, fur-bearing animals, worms, other livestock</i><br>(a) | Number on this place on December 31, 1982<br>(b) | Number sold in 1982<br>(c) | Value of sales including landlord's or contractor's share<br><i>Dollars only</i><br>(d) |
|--|--|----------------------------|---|
|  |  |                            | \$  |
|  |  |                            | \$  |
|  |  |                            | \$  |
|  |  |                            | \$  |

**Item 7** Person completing this report

|           |                            |           |        |
|-----------|----------------------------|-----------|--------|
| Signature | Date completed (Month/day) | Telephone |        |
|           |                            | Area code | Number |

**EXCERPTS FROM TITLE 13, UNITED STATES CODE WHICH  
RELATE TO THE CENSUS OF AGRICULTURE**

**AUTHORITY TO CONDUCT CENSUS — Section 142**

- (a) The Secretary shall in 1979, in 1983, and in every fifth year beginning after 1983, take a census of agriculture.
- (c) The data collected in each of the censuses taken under this section shall relate to the year immediately preceding the year in which such census is taken.

**AUTHORITY TO COLLECT PRELIMINARY AND SUPPLEMENTAL STATISTICS — Section 193**

In advance of, in conjunction with, or after the taking of each census provided for by this chapter, the Secretary may make surveys and collect such preliminary and supplementary statistics related to the main topic of the census as are necessary to the initiation, taking, or completion thereof.

**MANDATORY PROVISIONS OF LAW****Section 221**

- (a) Whoever, being over eighteen years of age, refuses or willfully neglects, when requested by the Secretary, or by any other authorized officer or employee of the Department of Commerce or bureau or agency thereof acting under the instructions of the Secretary or authorized officer, to answer, to the best of his knowledge, any of the questions on any schedule submitted to him in connection with any census or survey provided for by subchapters I, II, IV, and V of chapter 5 of this title, applying to himself or to the family to which he belongs or is related, or to the farm or farms of which he or his family is the occupant, shall be fined not more than \$100.
- (b) Whoever, when answering questions described in subsection (a) of this section, and under the conditions or circumstances described in such subsection, willfully gives any answer that is false, shall be fined not more than \$500.

**Section 224**

Whoever, being the owner, official, agent, person in charge, or assistant to the person in charge, of any company, business, institution, establishment, religious body, or organization of any nature whatsoever, neglects or refuses, when requested by the Secretary or other authorized officer or employee of the Department of Commerce or bureau or agency thereof, to answer completely and correctly to the best of his knowledge all questions relating to his company, business, institution, establishment, religious body, or other organization, or to records or statistics in his official custody, contained on any census or other schedule or questionnaire prepared and submitted to him under the authority of this title, shall be fined not more than \$500; and if he willfully gives a false answer to any such questions, he shall be fined not more than \$10,000.

**CONFIDENTIALITY OF INFORMATION****Section 9**

Neither the Secretary, nor any other officer or employee of the Department of Commerce or bureau or agency thereof, may, except as provided in section 8 of this title [which permits only the release of identifiable personal information to a respondent or the heir, successor or agent of such respondent] —

- (1) use the information furnished under the provisions of this title for any purpose other than the statistical purposes for which it is supplied; or
- (2) make any publication whereby the data furnished by any particular establishment or individual under this title can be identified; or
- (3) permit anyone other than the sworn officers and employees of the Department or bureau or agency thereof to examine the individual reports.

No department, bureau, agency, officer, or employee of the Government, except the Secretary in carrying out the purposes of this title, shall require, for any reason, copies of census reports which have been retained by any such establishment or individual. Copies of census reports which have been so retained shall be immune from legal process, and shall not, without the consent of the individual or establishment concerned, be admitted as evidence or used for any purpose in any action, suit, or other judicial or administrative proceeding.

**Section 214**

Whoever, being or having been an employee or staff member referred to in subchapter II of chapter I of this title, having taken and subscribed the oath of office, or having sworn to observe the limitations imposed by section 9 of this title, publishes or communicates any information, the disclosure of which is prohibited under the provisions of section 9 of this title, and which comes into his possession by reason of his being employed (or otherwise providing services) under the provisions of this title, shall be fined not more than \$5,000 or imprisoned not more than 5 years, or both.

### **PENALTY FOR FAILURE TO REPORT**

Now I would like to ask you about the crops harvested on this place in 1982. (Do not include crops on any land rented to others.)

**SECTION 2** Did you harvest any ... in 1982?

| S2  | How many acres were harvested in 1982? | What was the quantity harvested? | How many acres were irrigated? | Other reported units | Comments |
|---|--|----------------------------------|--------------------------------|----------------------|----------|
| None  | 067                                    | 068                              | 069                            |                      |          |
| 1. Corn (field) for grain or seed (Report quantity on a dry shelled-weight basis) ..... |  | Bu.                              |                                |                      |          |
| 2. Corn (field) for silage or green chop .....  | 070                                    | 071                              | 072                            |                      |          |
|   |  | Tons, green                      |                                |                      |          |
| 3. Wheat for grain, including durum .....   | 073                                    | 074                              | 075                            |                      |          |
|   |  | Bu.                              |                                |                      |          |
| 4. Oats for grain .....   | 076                                    | 077                              | 078                            |                      |          |
|   |  | Bu.                              |                                |                      |          |
| 5. Barley for grain .....   | 079                                    | 080                              | 081                            |                      |          |
|   |  | Bu.                              |                                |                      |          |
| 6. Sorghum for grain or seed, including milo .....                                      | 082                                    | 083                              | 084                            |                      |          |
|   |  | Bu.                              |                                |                      |          |
| 7. Sorghum for silage or green chop (Exclude sorghum-sudan crosses.) .....              | 085                                    | 086                              | 087                            |                      |          |
|   |  | Tons, green                      |                                |                      |          |
| 8. Soybeans for beans .....   | 088                                    | 089                              | 090                            |                      |          |
|   |  | Bu.                              |                                |                      |          |
| 9. Cotton .....   | 091                                    | 092                              | 093                            |                      |          |
|   |  | Bales                            |                                |                      |          |
| 10. Tobacco — all types .....   | 094                                    | 095                              | 096                            |                      |          |
|   | /10                                    | Lbs.                             | /10                            |                      |          |
| 11. Irish potatoes .....  | 097                                    | 098                              | 099                            |                      |          |
|   | /10                                    | Cwt.                             | /10                            |                      |          |
| 12. Sweetpotatoes or yams .....   | 100                                    | 101                              | 102                            |                      |          |
|   | /10                                    | Bu.                              | /10                            |                      |          |

**SECTION 3** Did you harvest any HAY, SILAGE, or GREEN CHOP from this place in 1982?

S3 1 ☐ YES — Complete this section 2 ☐ NO — Go to section 4

If cuttings were or will be made for both dry hay and grass silage, haylage, or green chop from the same fields, report the acreage in the appropriate items under DRY HAY and also under GRASS SILAGE, HAYLAGE, and GREEN CHOP.

1. Did you cut or harvest any ... ?

(If two or more cuttings of dry hay were made from the same acres, report acres only once, but report total tons from all cuttings.)

| S3   | How many acres were harvested? | How many tons were harvested? (Report either dry or green weight as indicated.) | How many acres were irrigated? | Other reported units | Comments |
|--|--------------------------------|---|--------------------------------|----------------------|----------|
| None   | 103                            | 104   | 105                            |                      |          |
| a. Alfalfa hay (include alfalfa mixtures for hay or dehydrating) ....  |                                | Tons, dry   |                                |                      |          |
| b. Small grain hay (oats, wheat, barley, rye, etc.) .....  | 106                            | 107   | 108                            |                      |          |
|  |                                | Tons, dry   |                                |                      |          |
| c. Other tame dry hay, (clover, lespedeza, timothy, Bermuda grass, Sudan grass, etc.) .....  | 109                            | 110   | 111                            |                      |          |
|  |                                | Tons, dry   |                                |                      |          |
| d. Wild hay .....  | 112                            | 113   | 114                            |                      |          |
|  |                                | Tons, dry   |                                |                      |          |
| e. Grass silage, haylage or green chop (Include hay crops cut and fed green) (If two or more cuttings were made from the same acres, report acres only once, but report total tons from all cuttings.) ..... | 115                            | 116   | 117                            |                      |          |
|  |                                | Tons, green   |                                |                      |          |

**SECTION 4 Were any VEGETABLES, SWEET CORN or MELONS harvested FOR SALE from this place in 1982? (Exclude those grown for home use.)**

S4 1 ☐ YES — Complete this section 2 ☐ NO — Go to section 5

(In this section only, for Florida report for September 1, 1981 through August 31, 1982 harvest season; for all other States report for calendar year 1982.)

| Acres       |        | How many acres were irrigated? |        |
|-------------|--------|--------------------------------|--------|
| Whole acres | Tenths | Whole acres                    | Tenths |
| 375         | /10    | 376                            | /10    |

1. How many acres of land were used for the harvest of vegetables, sweet corn and melons? .....

2. What vegetables, including melons and sweet corn, were harvested for sale from this place in 1982? (If more than one vegetable crop was harvested from the same acres, report acres for each crop. Report crops grown under protection in section 5.)

| Crop name | Code | How many acres were harvested? | How many acres were irrigated? |
|-----------|------|--------------------------------|--------------------------------|
|           |      | Whole acres                    | Tenths                         |
|           |      | /10                            | /10                            |
|           |      | /10                            | /10                            |
|           |      | /10                            | /10                            |
|           |      | /10                            | /10                            |
|           |      | /10                            | /10                            |
|           |      | /10                            | /10                            |

If more space is needed, use "Comments."

| Crop name                       | Code | Crop name                           | Code | Crop name                                | Code |
|---------------------------------|------|-------------------------------------|------|--|------|
| Asparagus .....                 | 379  | Eggplant .....                      | 415  | Pumpkins .....                           | 449  |
| Beans, snap .....               | 381  | Garlic .....                        | 421  | Radishes .....                           | 451  |
| (bush and pole) .....           | 381  | Honeydew melons .....               | 423  | Southern peas, green .....               | 408  |
| Beets .....                     | 383  | Lettuce and romaine .....           | 427  | (cowpeas) — black-eyed, crowder, etc. .. | 408  |
| Broccoli .....                  | 385  | Lima beans, green .....             | 429  | Spinach .....                            | 457  |
| Cabbage, head .....             | 391  | Mustard greens .....                | 431  | Squash .....                             | 459  |
| Cantaloups and muskmelons ..... | 395  | Onions, dry .....                   | 433  | Sweet corn .....                         | 481  |
| Carrots .....                   | 397  | Onions, green .....                 | 435  | Tomatoes .....                           | 483  |
| Cauliflower .....               | 399  | Okra .....                          | 437  | Turnips .....                            | 465  |
| Celery .....                    | 401  | Peas, English, green .....          | 441  | Turnip greens .....                      | 467  |
| Collards .....                  | 407  | (exclude green southern peas) ..... | 441  | Watermelons .....                        | 473  |
| Cucumbers and pickles ..        | 411  | Peppers, sweet .....                | 443  | Other vegetables .....                   | 475  |
|                                 |      | Peppers, hot .....                  | 445  | Specify .....                            | 475  |

Comments

**SECTION 5 Were any NURSERY and GREENHOUSE PRODUCTS GROWN FOR SALE on this place in 1982? (Include mushrooms, sod, bulbs, flowers, flowerseeds, vegetable seeds and plants, vegetables under glass or other protection.)**

S5 1 ☐ YES — Complete this section 2 ☐ NO — Go to section 6

1a. How many square feet of nursery or greenhouse products under glass or other protection were irrigated on this place in 1982? .....

Area irrigated  
None ☐ Square feet 477

b. How many acres in the open of nursery and greenhouse products were irrigated on this place in 1982? .....

Acres Tenths  
478 /10

2. Did you grow any (. . .)? Any (. . .)?

| Product name | Code | How many square feet were under glass or other protection in 1982? | How many acres were in the open in 1982? |        | What was the gross value of sales in 1982? |       |
|--------------|------|--|--|--------|--|-------|
|              |      |  | Whole acres                              | Tenths | Dollars                                    | Cents |
|              |      |  | 1  | /10    | 2  |       |
|              |      |  | 1  | /10    | 2  |       |
|              |      |  | 1  | /10    | 2  |       |

If more space is needed, use "Comments."

| Product name   | Code | Product name                     | Code |
|--|------|----------------------------------|------|
| Bedding plants (include vegetable plants) .....                      | 479  | Mushrooms .....                  | 494  |
| Bulbs .....  | 482  | Sod harvested .....              | 497  |
| Cut flowers and cut florist greens .....                             | 485  | Vegetable and flower seeds ..... | 500  |
| Nursery products — ornamentals, fruit and nut trees, and vines ..... | 488  | Greenhouse vegetables .....      | 503  |
| Foliage and flowering plants .....                                   | 491  | Other — Specify .....            | 506  |

Comments

**SECTION 6 Were any STRAWBERRIES, CRANBERRIES, or OTHER BERRIES harvested FOR SALE from this place in 1982? (Exclude those grown for home use.)**

S6 1 ☐ YES — Complete this section 2 ☐ NO — Go to section 7

1. Which berry crops did you have in 1982?

| Crop name | Code | How many acres were harvested? |        | What was the quantity harvested? | How many acres were irrigated? |        |
|-----------|------|--------------------------------|--------|----------------------------------|--------------------------------|--------|
|           |      | Whole acres                    | Tenths |                                  | Whole acres                    | Tenths |
|           |      | /10                            | 1      | 2                                | /10                            |        |
|           |      | /10                            | 1      | 2                                | /10                            |        |
|           |      | /10                            | 1      | 2                                | /10                            |        |

If more space is needed, use "Comments."

| Crop name                                | Code | Crop name                    | Code |
|--|------|------------------------------|------|
| Blackberries and dewberries (pounds) ... | 509  | Raspberries (pounds) .....   | 533  |
| Blueberries, tame (pounds) .....         | 512  | Strawberries (pounds) .....  | 536  |
| Blueberries, wild (pounds) .....         | 515  | All other berries (pounds) — | 539  |
| Cranberries (100 lb. barrels) .....      | 521  | Specify .....                | 539  |

Comments

**SECTION 7** Were any OTHER CROPS harvested from this place in 1982 — such as small grains, field seeds, or other crops not previously reported? (Report fruit in section 8.)

- S7 1 ☐ YES — Complete this section  
 2 ☐ NO — Go to section 8

**1. What other crops did you harvest in 1982?**

| Crop name | Code | How many acres were harvested? | What was the quantity harvested? | How many acres were irrigated? | Other reported units | Comments |
|-----------|------|--------------------------------|----------------------------------|--------------------------------|----------------------|----------|
|           |      |                                | 1                                | 2                              |                      |          |
|           |      |                                | 1                                | 2                              |                      |          |
|           |      |                                | 1                                | 2                              |                      |          |
|           |      |                                | 1                                | 2                              |                      |          |
|           |      |                                | 1                                | 2                              |                      |          |
|           |      |                                | 1                                | 2                              |                      |          |
|           |      |                                | 1                                | 2                              |                      |          |

If more space is needed, use "Comments."

| Crop name   | Code | Crop name   | Code |
|---|------|---|------|
| Alfalfa seed (pounds) .....   | 542  | Popcorn (pounds, shelled) .....                     | 662  |
| Beans, dry edible (excluding dry limas) (hundredweight) .....       | 554  | Proso millet (bushels) .....                        | 665  |
| Beans, dry lima (hundredweight) .....                               | 557  | Red clover seed (pounds) .....                      | 671  |
| Buckwheat (bushels) .....   | 575  | Rice (hundredweight) .....                          | 677  |
| Corn cut for dry fodder, hogged or grazed (report acres only) ..... | 581  | Rye for grain (bushels) .....                       | 686  |
| Dry southern peas (cowpeas) (bushels) .....                         | 584  | Ryegrass seed (pounds) .....                        | 689  |
| Emmer and spelt (bushels) .....                                     | 599  | Safflower (pounds) .....                            | 692  |
| Fescue seed (pounds) .....  | 602  | Sorghum cut for dry forage or hay (tons, dry) ..... | 693  |
| Flaxseed (bushels) .....  | 605  | Sorghum hogged or grazed (report acres only) .....  | 701  |
| Grains, mixed (bushels) .....                                       | 614  | Sugarbeets for sugar (tons) .....                   | 719  |
| Kentucky Bluegrass seed (pounds) .....                              | 629  | Sugarcane for sugar (tons) .....                    | 722  |
| Lespedeza seed (pounds) .....                                       | 638  | Sugarcane for seed (tons) .....                     | 725  |
| Mint for oil (pounds of oil) .....                                  | 644  | Sunflower seed (pounds) .....                       | 734  |
| Peanuts for nuts (pounds) .....                                     | 656  | Timothy seed (pounds) .....                         | 746  |
| Peas, dry edible (pounds) .....                                     | 659  | Other crops (pounds) — Specify .....                | 752  |

**SECTION 8** Was there a combined total of 20 or more FRUIT TREES, including GRAPEVINES, CITRUS and NUT TREES ON THIS PLACE in 1982?

- S8 1 ☐ YES — Complete this section  
 2 ☐ NO — Go to section 9

**1. How many acres of orchards, vineyards, and groves did you have in 1982? Include bearing and nonbearing acres. (Do not include abandoned acres.)**

| Total acres |        | How many acres were irrigated? |        |
|-------------|--------|--------------------------------|--------|
| Whole acres | Tenths | Whole acres                    | Tenths |
| 121         |        | 122                            |        |
|             | /10    |                                | /10    |

**2. What fruit or nut crops did you have in 1982?**

| Crop name | Code | How many trees or vines were of — |              | How many acres of trees or vines of all ages did you have in 1982? |        | What was the quantity harvested? | Was that (. . .)? Mark one |      |       |              |
|-----------|------|-----------------------------------|--------------|--|--------|----------------------------------|----------------------------|------|-------|--------------|
|           |      | Nonbearing age?                   | Bearing age? | Whole acres  | Tenths |                                  | Lbs.                       | Tons | Boxes | Lbs. per box |
|           |      | 1                                 | 2            |  | /10    | 3                                | 4                          | 2    | 3     | 5            |
|           |      | 1                                 | 2            |  | /10    | 3                                | 4                          | 2    | 3     | 5            |
|           |      | 1                                 | 2            |  | /10    | 3                                | 4                          | 2    | 3     | 5            |
|           |      | 1                                 | 2            |  | /10    | 3                                | 4                          | 2    | 3     | 5            |
|           |      | 1                                 | 2            |  | /10    | 3                                | 4                          | 2    | 3     | 5            |
|           |      | 1                                 | 2            |  | /10    | 3                                | 4                          | 2    | 3     | 5            |
|           |      | 1                                 | 2            |  | /10    | 3                                | 4                          | 2    | 3     | 5            |
|           |      | 1                                 | 2            |  | /10    | 3                                | 4                          | 2    | 3     | 5            |
|           |      | 1                                 | 2            |  | /10    | 3                                | 4                          | 2    | 3     | 5            |

If more space is needed, use "Comments."

Comments

| Noncitrus crops   | Code |
|---|------|
| Apples .....  | 123  |
| Apricots .....  | 129  |
| Avocados .....  | 135  |
| Cherries .....  | 147  |
| Grapes, dry weight .....  | 171  |
| Grapes, fresh weight .....  | 177  |
| Olives (Report quantity for Sept. 1981 through March 1982 harvest season) ..... | 207  |
| Peaches .....   | 225  |
| Pears .....   | 231  |
| Plums and prunes, fresh weight .....  | 243  |
| Prunes, dry weight .....  | 249  |
| Other noncitrus — Specify .....   | 261  |

| Citrus crops   | Code |
|--|------|
| (Report quantity harvested for the 1981 — 82 harvest season) |      |
| Grapefruit .....   | 267  |
| Lemons .....   | 279  |
| Limes .....  | 285  |
| Oranges .....  | 297  |
| Tangelos .....   | 303  |
| Tangerines .....   | 309  |
| Other citrus — Specify .....                                 | 315  |

| Nut crops                                | Code |
|--|------|
| (Report quantity in meats) .....         |      |
| Almonds (Report quantity in meats) ..... | 321  |
| (Report quantity in shell)               |      |
| Filberts and hazelnuts .....             | 327  |
| Pecans .....                             | 339  |
| Walnuts, English .....                   | 357  |
| Other nut trees — Specify .....          | 363  |



**SECTION 9** The next questions ask about the gross dollar value of the crops sold from this place in 1982. Please report the gross value before taxes and expenses. Include the value of the landlord's and/or contractor's share, estimating if necessary. Exclude value of Government CCC loans.

S9

1. What was the gross dollar value of sales in 1982 from —

|  | None                     | Dollars | Cents |
|--|--------------------------|---------|-------|
| a. Corn for grain?   | <input type="checkbox"/> | 774     |       |
| b. Wheat?  | <input type="checkbox"/> | 775     |       |
| c. Soybeans?   | <input type="checkbox"/> | 776     |       |
| d. Sorghum for grain?  | <input type="checkbox"/> | 777     |       |
| e. Oats?   | <input type="checkbox"/> | 778     |       |
| f. All other grains — (barley, rice, dry beans, dry peas, flaxseed, sunflower seed, popcorn, and safflower, rye, etc.) ...                         | <input type="checkbox"/> | 779     |       |
| 2. Cotton and cottonseed?  | <input type="checkbox"/> | 780     |       |
| 3. Tobacco?  | <input type="checkbox"/> | 781     |       |
| 4. Hay, silage, field seeds, and grass seeds?  | <input type="checkbox"/> | 782     |       |
| 5. Vegetables, sweet corn, and melons? (Do not include Irish potatoes and sweetpotatoes, report them in item 7 below) ...                          | <input type="checkbox"/> | 783     |       |
| 6. Fruits, nuts, berries? (apples, peaches, grapes, citrus, pecans, strawberries, etc.)  | <input type="checkbox"/> | 784     |       |
| 7. Other crops? (Irish potatoes, sweet potatoes, peanuts, sugar beets, sugar cane, mint for oil, etc.) (Exclude nursery and greenhouse products) — | <input type="checkbox"/> | 785     |       |

Specify ☐ \$

**SECTION 10** LAND USE IN 1982

The next questions refer to the use of the land in this place during 1982. If the same land had more than one use in 1982 REPORT THAT LAND ONLY ONCE in the first "use" that applies.

S10

1. In 1982 how many acres of cropland were —

|   | None                     | Number of acres |
|---|--------------------------|-----------------|
| a. Cropland harvested? (Include all land from which crops were harvested or hay was cut, and all land in orchards, citrus groves, vineyards, and nursery and greenhouse products) ... | <input type="checkbox"/> | 787             |
| b. Cropland used only for pasture or grazing? (Include rotation pasture and grazing land that could have been used for crops without additional improvements.)                        | <input type="checkbox"/> | 788             |
| c. Cropland used for cover crops, legumes, and soil-improvement grasses, but NOT harvested and NOT pastured?  | <input type="checkbox"/> | 789             |
| d. Cropland on which all crops failed? (Exception: Do not report here land in orchards and vineyards on which the crop failed. Such acreage is to be reported in item 1a.)            | <input type="checkbox"/> | 790             |
| e. Cropland in cultivated summer fallow?  | <input type="checkbox"/> | 791             |
| f. Cropland idle?   | <input type="checkbox"/> | 793             |
| 2. How many acres of woodland were —  |                          |                 |
| a. Pastured?  | <input type="checkbox"/> | 794             |
| b. Not pastured?  | <input type="checkbox"/> | 795             |
| 3. How many acres of other pastureland and rangeland did you have in 1982? (Include any pastureland other than cropland and woodland pasture)   | <input type="checkbox"/> | 796             |
| 4. How many acres of all other land did you have in 1982? (Such as houselots, ponds, roads, wasteland, etc. (Include any land not reported in items 1 through 3 above))               | <input type="checkbox"/> | 797             |
| 5. TOTAL ACRES — (Add the acres reported in items 1 through 4 — Should be the same as section 1, item 4, page 1.)   | <input type="checkbox"/> | 798             |

**SECTION 11** Will any land in this place be irrigated at any time in 1982? (Irrigated land is all land watered by any artificial or controlled means — sprinklers, furrows or ditches, spreader dikes, etc. Include supplemental, partial, and preplant irrigation.)

S11

1 ☐ YES — Complete this section

2 ☐ NO — Go to section 12

1. How many acres of harvested land were irrigated in 1982? (Include land from which hay was cut and land in bearing and nonbearing fruit and nut crops reported in section 10, item 1a.)

|  | None                     | Number of acres irrigated |
|--|--------------------------|---------------------------|
|  | <input type="checkbox"/> | 680                       |
|  | <input type="checkbox"/> | 681                       |

2. How many acres of pastureland, rangeland, and any other lands not included in harvested acres were irrigated?

|  | None                     | Percent |
|--|--------------------------|---------|
|  | <input type="checkbox"/> | 682     |
|  | <input type="checkbox"/> | 683     |
|  | <input type="checkbox"/> | 684     |

3. What percent of the irrigation water used on this place in 1982 was obtained —

|  | None                     | Percent |
|--|--------------------------|---------|
| a. From a well or wells located on this farm or another farm?  | <input type="checkbox"/> | %       |
| b. From a surface supply on the farm not controlled by a water supply organization? (stream, drainage ditch, lake, pond, spring, or reservoir on or adjacent to this farm) | <input type="checkbox"/> | %       |
| c. From off-farm water suppliers? (U.S. Reclamation projects; irrigation district; mutual, cooperative, or neighborhood ditches; or other irrigation organizations)        | <input type="checkbox"/> | %       |
| d. TOTAL — Sum of a, b, and c should equal 100%  | <input type="checkbox"/> | 100%    |

**SECTION 12** Did you or anyone else have any CATTLE or CALVES on this place in 1982?

S12

1 ☐ YES — Complete this section

2 ☐ NO — Go to section 13

• On DECEMBER 31, 1982 how many —

1. CATTLE AND CALVES of all ages were on this place? ☐

• Of those cattle and calves, how many were —

a. BEEF COWS? (Include beef heifers that had calved) ☐

b. MILK COWS kept for production of milk or cream for sale or home use? (Include dry milk cows and milk heifers that had calved) ☐

c. HEIFERS AND HEIFER CALVES? (Exclude heifers that had calved) ☐

d. STEERS, STEER CALVES, BULLS, AND BULL CALVES? ☐

• Of the CATTLE AND CALVES SOLD FROM THIS PLACE IN 1982, how many were — (Include those fed on this place on a contract or custom basis. Also report as sold, cattle moved from this place to a feedlot for further feeding.)

2. Calves weighing less than 500 pounds? ☐

3. Cattle, including calves weighing 500 pounds or more? ☐

a. Of the total cattle sold, how many were FATTENED on this place on GRAIN or CONCENTRATES for 30 days or more and SOLD for SLAUGHTER? ☐

| INVENTORY                          |                              |
|------------------------------------|------------------------------|
| Number on this place Dec. 31, 1982 |                              |
| 803                                | Total                        |
| 804                                | Beef cows                    |
| 805                                | Milk cows                    |
| 806                                | Heifers and heifer calves    |
| 807                                | Steers and bulls of all ages |

| What was the gross value of sales? |         |       |
|------------------------------------|---------|-------|
| Number sold in 1982                | Dollars | Cents |
| 808                                | 809     |       |
| 810                                | 811     |       |
| 812                                | 813     |       |

4. What was the gross value of DAIRY PRODUCTS sold from this place in 1982? (Include milk, cream, butter, etc.) ☐

| DAIRY PRODUCTS       |  |
|----------------------|--|
| Gross value of sales |  |
| 814                  |  |

**SECTION 13** Did you or anyone else have any HOGS or PIGS on this place in 1982?

S13

1 ☐ YES — Complete this section

2 ☐ NO — Go to section 14

• On DECEMBER 31, 1982 how many —

1. HOGS and PIGS of all ages were on this place? ☐

• Of these HOGS and PIGS, how many were —

a. Used or to be used for BREEDING? ☐

b. OTHER HOGS and PIGS? (Sum of a and b must equal 1. If not, verify and adjust as necessary.) ☐

2. How many litters were farrowed on this place between —

a. December 1, 1981 and May 31, 1982? ☐

b. June 1, 1982 and November 30, 1982? ☐

| INVENTORY                          |          |
|------------------------------------|----------|
| Number on this place Dec. 31, 1982 |          |
| 815                                | Total    |
| 816                                | Breeding |
| 817                                | Other    |

| What was the gross value of sales? |         |       |
|------------------------------------|---------|-------|
| Number sold in 1982                | Dollars | Cents |
| 820                                | 821     |       |
| 822                                | 823     |       |

3. How many HOGS and PIGS were sold from this place in 1982? ☐

4. Of the hogs and pigs sold, how many were sold as FEEDER PIGS for further feeding? ☐

**SECTION 14** Did you or anyone else have any SHEEP or LAMBS on this place in 1982?

S14

1 ☐ YES — Complete this section

2 ☐ NO — Go to section 15

1. How many SHEEP and LAMBS of all ages were on this place on December 31, 1982? ☐

a. How many were sold in 1982? ☐

b. Of the (...) inventory reported, how many were ewes 1 year old or older? ☐

2. How many SHEEP and LAMBS were SHORN on this place in 1982? ☐

3. What was the gross value of sales of SHEEP, LAMBS, and WOOL from this place in 1982? ☐

| NUMBER |  |
|--------|--|
| 824    |  |
| 825    |  |
| 826    |  |

| What was the gross value of sales? |   |
|------------------------------------|---|
| Number shorn in 1982               | How many pounds of wool were shorn in 1982? |
| 827                                | 828   |

| Gross value of sales |         |       |
|----------------------|---------|-------|
| Number               | Dollars | Cents |
| 829                  |         |       |

SECTION 15 Did you or anyone else have any HORSES, BEES, FISH, GOATS, MINK, OTHER LIVESTOCK, or ANIMAL SPECIALTIES in 1982?

S15 1 ☐ YES - Complete this section 2 ☐ NO - Go to section 16

Did you have any (...)? None

1. Horses and ponies of all ages? ☐

2. Colonies of bees? ☐

3. Milk goats? ☐

4. Other livestock or animal specialties in captivity? (Enter name and code from "List A" below.)

Name \_\_\_\_\_ Code \_\_\_\_\_

List A

| Name                       | Code | Name                        | Code | Name                               | Code |
|----------------------------|------|-----------------------------|------|------------------------------------|------|
| Angora goats               | 842  | Mink and their pelts        | 836  | Worms - Refer to information sheet | 857  |
| Other goats                | 848  | Rabbits and their pelts     | 851  | All other livestock - Specify      | 860  |
| Mules, burros, and donkeys | 833  | Chinchillas and their pelts | 854  |                                    |      |

5. In 1982, did you sell any (...)?

Name \_\_\_\_\_ Code \_\_\_\_\_

What was the total quantity sold in 1982? Pounds OR Gallons

What was the gross value of sales? Dollars Cents

List B

| Name           | Code | Name                               | Code |
|----------------|------|------------------------------------|------|
| Mohair sold    | 864  | Honey sold                         | 868  |
| Goat milk sold | 866  | Other livestock products - Specify | 870  |

6. What fish and other aquaculture products did you have on this place in 1982?

Name \_\_\_\_\_ Code \_\_\_\_\_

How many water surface acres did this place have? 1/10

How many were sold in 1982? Pounds OR Number

What was the gross value of sales? Dollars Cents

List C

| Name    | Code | Name                              | Code | Name                                 | Code | Name | Code |
|---------|------|-----------------------------------|------|--------------------------------------|------|------|------|
| Catfish | 872  | Tropical and Other fish - Specify | 884  | Other aquaculture products - Specify | 888  |      |      |
| Trout   | 876  | Salmon                            | 880  |                                      |      |      |      |

(If more space is needed, use separate sheet of paper.)

SECTION 16 Did you or anyone else have any POULTRY such as CHICKENS, TURKEYS, DUCKS, etc., on this place in 1982? (Include poultry grown for others on a contract basis.)

S16 1 ☐ YES - Complete this section 2 ☐ NO - Go to section 17

On December 31, 1982, how many chickens were on this place that were -

1. HENS and PULLETS of laying age? ☐

2. PULLETS 3 months old or older not yet of laying age? ☐

3. PULPET CHICKS and PULLETS under 3 months old? (Exclude commercial broilers) ☐

4. BROILERS, fryers, and other meat type chickens including capons and roasters? ☐

5. How many turkeys were on this place that were -

a. Turkeys for slaughter? (Exclude breeders) ☐

b. Turkey HENS kept for breeding? ☐

6. Did you have any OTHER POULTRY raised in captivity - such as ducks, geese, pigeons or squab, pheasants, quail, etc. (Enter poultry name and code from the list below.)

Poultry name \_\_\_\_\_ Code \_\_\_\_\_

Poultry name \_\_\_\_\_ Code \_\_\_\_\_

List D

| Name  | Code | Name             | Code | Name                        | Code |
|-------|------|------------------|------|-----------------------------|------|
| Ducks | 904  | Pigeons or squab | 908  | Quail                       | 912  |
| Geese | 906  | Pheasants        | 910  | All other poultry - Specify | 914  |

7. How many poultry were hatched on this place in 1982 and placed or sold? (Chickens, turkeys, ducks, etc. Specify kind of poultry) \_\_\_\_\_

8. What was the incubator egg capacity on December 31, 1982? \_\_\_\_\_

9. What was the gross value of sales of poultry and poultry products (including eggs) from this place in 1982? \_\_\_\_\_

Gross value of sales Dollars Cents

SECTION 17 Did you receive any money from Government CCC loans in 1982?

S17 ☐ YES - Continue to Part 1 ☐ NO - Go to Part 2

(Part 1) What dollar amount was received for - (Include regular and reserve loans, even if redeemed or forfeited)

a. Corn, sorghum, barley, and oats? ☐

b. Wheat? ☐

c. Cotton? ☐

d. Soybeans, peanuts, rye, rice, tobacco, and honey? ☐

(Part 2) Did you provide any machine work, custom work or other agricultural services for others in 1982? (Planting, plowing, spraying, harvesting, etc.)

☐ YES - Continue ☐ NO - Go to section 18

a. What was the gross amount received? \_\_\_\_\_

b. What kind of work was done? \_\_\_\_\_

SECTION 18 During 1982 did you SELL any crops, livestock, or livestock products DIRECTLY to individuals FOR HUMAN CONSUMPTION, for example roadside stands, farmers markets, pick your own, etc.?

S18 1 ☐ YES - Complete this section 2 ☐ NO - Go to section 19

1. What was the gross value of these sales? ☐

a. What products were sold? Vegetables, eggs, etc. \_\_\_\_\_

SECTION 19 These next questions ask about the type of organization of this farm or ranch and facts about the person who operates it.

S19 1 ☐ YES - Complete this section 2 ☐ NO - Go to section 19

1. Which of the following 4 types of organization best describes this place in 1982? Is this place ...

• A FAMILY or INDIVIDUAL operation? (Exclude partnership and corporation) ☐

• A PARTNERSHIP operation? (Include family partnerships) ☐

• INCORPORATED UNDER STATE LAW? ☐

• SOME OTHER type of organization? (Such as estate or trust, prison farm, grazing association, Indian reservation, etc.) ☐

Specify \_\_\_\_\_

SECTION 20 CORPORATE STRUCTURE (for incorporated operations only)

S20 1 ☐ YES - Complete this section 2 ☐ NO - Go to section 21

1. Is this a family held corporation? ☐

2. Are there more than 10 stockholders? ☐

SECTION 21 CHARACTERISTICS AND OCCUPATION OF OPERATOR (Senior partner or person in charge)

S21 1 ☐ YES - Complete this section 2 ☐ NO - Go to section 22

1. Does the operator (senior partner or person in charge) live on this place? ☐

2. Did the operator spend 50% or more of his/her time in 1982 farming or ranching or doing something else? (If PARTNERSHIP) Did the partners spend 50% or more of their time in 1982 farming or ranching or doing something else? ☐

3. How many days in 1982 did the operator (senior partner or person in charge) work at least 4 hours per day off this place? (Include work at a nonfarm job, business, or on someone else's farm. Exclude exchange farm work) \_\_\_\_\_

4. In what year did the operator (or senior partner) begin to operate any part of this place? \_\_\_\_\_ Year

5. How old is the operator (senior partner or person in charge)? \_\_\_\_\_ Years old

6. What is the RACE of the operator (senior partner or person in charge)? ☐

7. What is the SEX of the operator (senior partner or person in charge)? ☐

8. Is the operator (senior partner or person in charge) of Spanish origin or descent (Mexican, Puerto Rican, Cuban, or other Spanish)? ☐

**SECTION 22** Was any **COMMERCIAL FERTILIZER**, including **ROCK PHOSPHATE**, or **LIME** used on this place during 1982?

S22 1 ☐ YES — Complete this section  
 2 ☐ NO — Go to section 23

1. How many acres of cropland were fertilized in 1982? (Exclude cropland used only for pasture. (Reported in section 10, item 1b.)
2. How many acres of pastureland and rangeland were fertilized in 1982? (Include acres reported in section 10, items 1b and 3.)
3. How much was spent for all forms of commercial fertilizer in 1982? (Include rock phosphate and gypsum (exclude lime). Report cost of custom application in section 27, item 6.)
4. How many tons of lime were used in 1982?  
 a. How many acres were limed? (Do not include land plaster or gypsum or lime for sanitation)

**SECTION 23** Were any **INSECTICIDES**, **HERBICIDES**, **FUNGICIDES**, **NEMATOCIDES**, **OTHER PESTICIDES**, or **OTHER CHEMICALS** used on this place in 1982?

S23 1 ☐ YES — Complete this section  
 2 ☐ NO — Go to section 24

(Include any materials provided by you, your landlords, or contractors. For each item listed, report acres only once. If multipurpose chemicals were used, report acreage treated for each purpose.)

1. How many acres were treated for ...
- a. Insects on crops, including hay?
- b. Nematodes in crops?
- c. Diseases in crops and orchards (blights, smuts, rusts, etc.)?
- d. Weeds, grass, or brush in crops and pasture?
2. How many acres of crops were treated with chemicals for defoliation, growth control, or thinning of fruit?
3. How much was spent during 1982 for agricultural chemicals? (Insecticides, herbicides, fungicides, other pesticides, etc. Report cost of custom applications in section 27, item 6.)

**SECTION 24** Was there any **INTEREST EXPENSE** for the farm business in 1982?

S24 941 1 ☐ YES — Complete this section  
 2 ☐ NO — Go to section 25

1. How much interest was paid on all debts for the farm business in 1982?

**SECTION 25** The next items relate to **MACHINERY AND EQUIPMENT** on this place on December 31, 1982. (Include only equipment used for agricultural operations in 1981 or 1982.)

S25

1. On December 31, 1982 what was the estimated market value of ALL machinery, equipment, and implements usually kept on this place and used for the farm or ranch business? (Include cars, trucks, tractors, combines, plows, disks, harrows, dryers, pumps, motors, irrigation equipment, dairy equipment including milkers and bulk tanks, livestock feeders, grinding and mixing equipment, etc.)
2. On December 31, 1982, what was the total number of ...
2. Automobiles?
3. Motortruck(s) (Include pickups)
4. Wheel tractors other than garden tractors and motor tillers?
5. Grain and bean combines, self-propelled only?
6. Corn heads for combines?
7. Cotton pickers and strippers?
8. Mower conditioners?
9. Pickup balers? (Include rectangle and round balers)
10. Field forage harvesters, shear bar or flywheel type?

**SECTION 26** The next several questions ask about fuel and electricity expenses for the Farm Business in 1982?

S26

(Include expenditures paid by you and others for production of crops, livestock, and other agricultural products on this place in 1982.)

How much was spent for ... None

1. Gasoline and gasohol for the farm business?
2. Diesel fuel for the farm business?
3. LP gas, butane, propane for the farm business (4.5 lbs. = 1 gallon)?
4. Fuel oil and kerosene for the farm business?
5. Natural gas for the farm business?
6. Motor oil and grease for the farm business?
7. Electricity for the farm business?
8. Other — coal, wood, coke, etc. for the farm business?

| Expenditures |       | What was the storage capacity in gallons on this place? |                     |
|--------------|-------|---|---------------------|
| Dollars      | Cents | None  | Capacity in gallons |
| 966          |       | 967   | 968                 |
| 969          |       | 970   | 971                 |
| 972          |       | 973   | 974                 |
| 975          |       | 976   | 977                 |
| 978          |       |   |                     |
| 979          |       |   |                     |
| 980          |       |   |                     |
| 981          |       |   |                     |
|              |       |   |                     |

**SECTION 27** Now I have some questions about Production Expenses for this place in 1982?

S27

(Include expenses paid by you, your landlord or contractors. DO NOT INCLUDE expenses connected with performing customwork for others; operation of nonfarm activities, businesses, or services; or household expenses not related to the farm business.)

■ During 1982 how much did you spend for —

1. The purchase of livestock and poultry? (Such as cattle, calves, hogs, pigs, sheep, lambs, goats, horses, chicks, poult, pullets, etc.)
2. All feed purchased for livestock and poultry? (Including grain, hay, silage, mixed feeds, concentrates, etc.)
- a. How many tons of commercially mixed formula feed were purchased in 1982? (Include complete feeds, supplement, concentrates, etc.) (Do not include ingredients purchased separately, such as soybean meal, cottonseed meal, and urea)
- b. How much did you spend for these?

| Selected expenditures |       |
|-----------------------|-------|
| Dollars               | Cents |
| 982                   |       |
| 983                   |       |
| 984                   |       |
| 985                   |       |
| 986                   |       |
| 987                   |       |
| 988                   |       |
| 989                   |       |
| 990                   |       |
| 991                   |       |
| 992                   |       |
| 993                   |       |
| 994                   |       |

3. Seeds? (Include plants and trees purchased)
4. Hired farm or ranch labor? (Include paid family workers)
- a. Including paid family members, how many hired workers worked ...
- (1) 150 days or more in 1982?
- (2) Less than 150 days in 1982?
5. Contract labor? (Include expenditures primarily for labor, such as harvesting of fruit, vegetables, berries, etc., performed on a contract basis by a contractor, crew leader, a cooperative, etc.)
6. Customwork, machine hire and rental of machinery and equipment? (Include expenditures for use of equipment and for customwork such as grinding and mixing feed, plowing, combining, corn picking, drying, silo filling, spraying, dusting, fertilizing, etc. Exclude cost of cotton ginning)

**SECTION 28** Our final questions deal with the value of Land and Buildings.

S28

■ What is your best estimate of the Current Market Value for the ...

1. Land and buildings you own? (Section 1, item 1)
2. Land and buildings you rented or leased from OTHERS? (Section 1, item 2)
3. Land and buildings you rented or leased to OTHERS? (Section 1, item 3)

| Estimated market value of land and buildings |       |
|--|-------|
| Dollars                                      | Cents |
| 996  |       |
| 997  |       |
| 998  |       |
| 999  |       |

**SECTION 29** PERSON INTERVIEWED FOR THIS REPORT

Name \_\_\_\_\_ Date \_\_\_\_\_

| RECORD OF CALLS    |                         |                              |                     |     |                     |              |                        |                 |  |
|--------------------|-------------------------|------------------------------|---------------------|-----|---------------------|--------------|------------------------|-----------------|--|
| Call number<br>(a) | Interviewer code<br>(b) | Day of week call made<br>(c) | Date of call<br>(d) |     | Time of call<br>(e) |              | Outcome of call<br>(f) | Comments<br>(g) |  |
|                    |                         |                              | Month               | Day | Began               | Ended        |                        |                 |  |
| 1                  |                         |                              |                     |     | a.m.<br>p.m.        | a.m.<br>p.m. |                        |                 |  |
| 2                  |                         |                              |                     |     | a.m.<br>p.m.        | a.m.<br>p.m. |                        |                 |  |
| 3                  |                         |                              |                     |     | a.m.<br>p.m.        | a.m.<br>p.m. |                        |                 |  |
| 4                  |                         |                              |                     |     | a.m.<br>p.m.        | a.m.<br>p.m. |                        |                 |  |
| 5                  |                         |                              |                     |     | a.m.<br>p.m.        | a.m.<br>p.m. |                        |                 |  |
| 6                  |                         |                              |                     |     | a.m.<br>p.m.        | a.m.<br>p.m. |                        |                 |  |
| 7                  |                         |                              |                     |     | a.m.<br>p.m.        | a.m.<br>p.m. |                        |                 |  |
| 8                  |                         |                              |                     |     | a.m.<br>p.m.        | a.m.<br>p.m. |                        |                 |  |
| 9                  |                         |                              |                     |     | a.m.<br>p.m.        | a.m.<br>p.m. |                        |                 |  |
| 10                 |                         |                              |                     |     | a.m.<br>p.m.        | a.m.<br>p.m. |                        |                 |  |
| 11                 |                         |                              |                     |     | a.m.<br>p.m.        | a.m.<br>p.m. |                        |                 |  |
| 12                 |                         |                              |                     |     | a.m.<br>p.m.        | a.m.<br>p.m. |                        |                 |  |
| 13                 |                         |                              |                     |     | a.m.<br>p.m.        | a.m.<br>p.m. |                        |                 |  |
| 14                 |                         |                              |                     |     | a.m.<br>p.m.        | a.m.<br>p.m. |                        |                 |  |
| 15                 |                         |                              |                     |     | a.m.<br>p.m.        | a.m.<br>p.m. |                        |                 |  |

| CALLBACK OR APPOINTMENT INFORMATION |     |              |                             |     |              |                             |     |              | FINAL DISPOSITION   |  |
|-------------------------------------|-----|--------------|-----------------------------|-----|--------------|-----------------------------|-----|--------------|---|--|
| 1st appointment or callback         |     |              | 2nd appointment or callback |     |              | 3rd appointment or callback |     |              | 1 <input type="checkbox"/> Interview<br>2 <input type="checkbox"/> Noninterview |  |
| DATE                                |     |              | DATE                        |     |              | DATE                        |     |              |   |  |
| Month                               | Day | Year         | Month                       | Day | Year         | Month                       | Day | Year         |   |  |
| TIME                                |     | a.m.<br>p.m. | TIME                        |     | a.m.<br>p.m. | TIME                        |     | a.m.<br>p.m. |   |  |

|                     |                                   |           |        |         |
|---------------------|-----------------------------------|-----------|--------|---------|
| Additional Comments | TELEPHONE NUMBER OF SAMPLE PERSON |           |        |         |
|                     |                                   | Area code | Number | Remarks |
|                     | 1                                 |           |        |         |
|                     | 2                                 |           |        |         |
|                     | 3                                 |           |        |         |
|                     | 4                                 |           |        |         |
|                     | 5                                 |           |        |         |

|   |   |  |     |   |
|---|---|--|-----|---|
| <b>FORM 82-A90</b> U.S. DEPARTMENT OF COMMERCE<br>BUREAU OF THE CENSUS<br><br><br><b>EVALUATION OF THE<br/>1982 CENSUS<br/>OF AGRICULTURE</b>  |   | <b>NOTICE</b> — Response to this inquiry is required by law (title 13, U.S. Code). By the same law your report to the Census Bureau is confidential. It may be seen only by sworn Census employees and may be used only for statistical purposes. Your report cannot be used for purposes of taxation, investigation, or regulation. The law also provides that copies retained in your files are immune from legal process. |     |   |
| <b>CENSUS<br/>USE<br/>ONLY</b>  |   | 010  | 011 | 012   |
| 013   |   | 014  | 015 |   |
| 016 Segment No.   |   | 017 Household No.  |     | 018 Line No.  |
| <b>Section 1 IDENTIFICATION</b>   |   |  |     |   |
| 1. Name   | <div style="display: flex; justify-content: space-between;"> <span>First</span> <span>Middle</span> <span>Last</span> </div>  |  |     |   |
| 2. Name of spouse   | <div style="display: flex; justify-content: space-between;"> <span>First</span> <span>Middle</span> <span>Last</span> </div>  |  |     |   |
| 3. Mailing address  | Rural route, box, number and street<br><br><div style="display: flex; justify-content: space-between;"> <span>City</span> <span>State</span> <span>ZIP code</span> </div> |  |     |   |
| 4. What is your telephone number?   | <div style="display: flex; justify-content: space-between;"> <span>Area code</span> <span>Number</span> </div>  |  |     |   |
| 5. Do you have an Employer Identification (EI) Number?  |   |  |     |   |
| EI Number<br>019 1 <input type="checkbox"/> Yes — Enter number —> <span style="border: 1px solid black; display: inline-block; width: 100px; height: 1.2em; vertical-align: middle;"></span><br>2 <input type="checkbox"/> No   |   |  |     |   |
| <b>Section 2 OPERATIONAL STATUS</b>   |   |  |     |   |
| 1. In the past two years have you received mail at any other address? (Include different ways mail can be addressed to you at your present location.)   |   |  |     |   |
| 020 1 <input type="checkbox"/> Yes — Enter other address —> <span style="border: 1px solid black; display: inline-block; width: 150px; height: 1.2em; vertical-align: middle;"></span><br>2 <input type="checkbox"/> No   |   |  |     |   |
| 2. For business purposes do you use any name, other than your own, for this agricultural operation?   |   |  |     |   |
| 021 1 <input type="checkbox"/> Yes — What is the name and address?<br>2 <input type="checkbox"/> No   |   |  |     |   |
| 3. Which type of organization best describes your agricultural operation in 1982?   |   |  |     |   |
| 022 1 <input type="checkbox"/> Individual or family operation (sole proprietorship), excluding partnership and corporation<br>2 <input type="checkbox"/> Partnership operation, including family partnership<br>3 <input type="checkbox"/> Corporation, including family corporation<br>4 <input type="checkbox"/> Other — Such as cooperative, estate, trust, etc. — Specify _____ |   |  |     |   |
| 4. At any time during 1982 were there any other individuals associated with the operation of this place? (Include partners, children, relatives, managers, and other associated persons. Do not include landlords or tenants.)  |   |  |     |   |
| 023 1 <input type="checkbox"/> Yes — Fill table below<br>2 <input type="checkbox"/> No — GO to item 5   |   |  |     |   |
| 4a. What is the full name and mailing address of each person?   |   | 4b. What is this person's family relationship to the operator of this place? (For example: parent, son, uncle, or not related.)  |     | 4c. What is this person's business relationship to the operator? (For example: hired manager, partner, business associate, other) — Specify |
| Name  | Mailing address, city, State, ZIP code  |  |     |   |
|   |   |  |     |   |
| 5. What is the name of the person primarily in charge of the agriculture operation (person making the majority of the management decisions)? (If a partnership or corporation and several individuals share equally in the management decisions, enter the name of the senior person or partner.)   |   | Name of the person in charge   |     |   |

| Section 3 ACREAGE and OWNERSHIP as of December 31, 1982  |  |  |
|--|--|--|
| On December 31, 1982, how many acres did you —   |  | None <span style="margin-left: 20px;">Acres</span>   |
| 1. Own? .....  | <input type="checkbox"/>               | 043  |
| 2. Rent or lease FROM others? (Include land worked on shares or share-cropped for others; leased Federal, State, and railroad land, and land used rent free. Do not include land used on a per-head basis under a grazing permit.) ..... | <input type="checkbox"/>               | 044  |
| 3. Rent or lease TO others? (Include land subleased and land worked on shares or share-cropped by others.) .....   | <input type="checkbox"/>               | 045  |
| 4. ACRES IN THIS PLACE — ADD acres owned (item 1) to acres rented (item 2), then SUBTRACT acres rented to others (item 3), and enter your answer in this space. →  |  | 046  |
| <b>4a. Is _____ acres (number of acres from item 4) the correct number of acres that you operated on December 31, 1982?</b>  |  |  |
| 047 1 <input type="checkbox"/> Yes<br>2 <input type="checkbox"/> No — Verify and correct items 1 through 4 as necessary  |  |  |
| <b>5. (If acres in item 2) What is the name and mailing address of each landlord and the number of acres rented, used rent free, or worked on shares?</b>  |  |  |
| Name   | Mailing address, city, State, ZIP code | Number of acres  |
|  |  | 048  |
|  |  | 049  |
|  |  | 050  |
| <b>6. (If acres in item 3) What is the name and mailing address of each renter and the number of acres rented?</b>   |  |  |
| Name   | Mailing address, city, State, ZIP code | Number of acres  |
|  |  | 051  |
|  |  | 052  |
|  |  | 053  |
| <b>6a. Of the land you rented or leased to others (item 3 above), how many acres did you own? .....</b>  |  | None <span style="margin-left: 20px;">054</span> <span style="margin-left: 20px;">Acres</span> |
| • LOCATION   |  |  |
| <b>7. In what county and State was the largest dollar value of your agricultural products raised or produced?</b>  |  |  |
| County   | State                                  |  |
| <b>7a. Did you have agricultural operations in any other county or counties?</b>   |  |  |
| 055 1 <input type="checkbox"/> Yes — Enter the county and State name(s) and acreage<br>2 <input type="checkbox"/> No — Go to section 4   |  |  |
| County   | State                                  | Number of acres  |
|  |  | 056  |
|  |  | 057  |
|  |  | 058  |

Section 4

CROPS HARVESTED FROM THIS PLACE IN 1982

Were any of the following crops harvested from this place in 1982? (Be sure to include the landlord's share and crops grown under contract. Do not include crops on land rented to others.)

NOTE: If you do not have exact figures from your records, please give your best estimate.

1. Field corn for grain or seed (Report quantity on a shelled basis in BUSHELS, 70 lbs. ear corn or 56 lbs. shelled corn = 1 bushel shelled corn.)

101

102

103

Bu.

\$

2. Field corn for silage, cut for green chop or dry fodder, hogged or grazed (Do not include acres already reported in Item 1.)

104

105

\$

3. Wheat for grain

106

107

108

Bu.

\$

4. Other small grains for grain — oats, barley, rye, rice, etc. Specify crop name(s)

110

111

\$

5. Sorghum or milo for grain or seed (Report quantity harvested in either BUSHELS OR HUNDREDWEIGHT)

112

113

114

OR

Bu.

Cwt.

\$

6. Sorghum for silage, cut for green chop, dry forage or hay, or hogged or grazed (Do not include acres already reported in Item 5.)

116

117

\$

7. Soybeans for beans

121

122

123

Bu.

\$

8. Cotton

124

125

126

Bales

\$

9. Tobacco — all types

127

/10

128

Lbs.

\$

10. Irish potatoes (exclude home use)

130

/10

131

Cwt.

\$

11. Sweetpotatoes and yams (exclude home use)

132

/10

133

Bu.

\$

12. Hay — all kinds except sorghum hay (Include grain hay, grass silage, wild hay, etc. If two or more cuttings were made from the same land, REPORT ACRES ONLY ONCE but report total tons of all cuttings.)

134

135

Tons, dry

\$

13. Vegetables, sweet corn, or melons for sale (exclude home use)

136

/10

137

\$

14. Berries for sale (exclude home use) Specify crop name(s)

138

/10

139

\$

15. Peanuts for nuts

140

141

142

Lbs.

\$

16. Land in bearing and nonbearing fruit orchards, citrus or other groves, vineyards, and nut trees of all ages (Include land on which the fruit crop failed. Do not include abandoned acreages.) Specify crop name(s)

143

/10

144

\$

17. All other crops (Include field seeds; sugar crops; nursery products; flowers, etc., grown in the open; sod, etc.) Specify crop name(s)

145

/10

146

\$

18. Greenhouse products — Specify

147

148

\$

| Section 5 LIVESTOCK AND POULTRY  |     | Did you or anyone else have any of the following livestock or poultry on this place on December 31, 1982? (Be sure to report all livestock and poultry on this place on December 31, 1982, no matter who owned them. Include as sold all livestock and poultry fed on a contract or custom basis and taken from this place in 1982.) |  |   |
|--|-----|--|--|---|
| <p><b>NOTE:</b> If you do not have exact figures from your records, please give your best estimate.</p> <p><b>• CATTLE</b> <span style="float: right;">None</span></p> <p>On December 31, 1982, how many —</p> <p>1. Cattle and calves of all ages were on this place? ..... <input type="checkbox"/></p> <p>Of these cattle and calves, how many were —</p> <p>a. Beef cows? (Include beef heifers that had calved.) ..... <input type="checkbox"/></p> <p>b. Milk cows? (Include dry milk cows and milk heifers that had calved.) ..... <input type="checkbox"/></p> <p>c. Other cattle and calves? (Include heifers, steers, bulls, and calves.) ..... <input type="checkbox"/></p> <p>SUM OF a, b, AND c MUST EQUAL ITEM 1. IF NOT, VERIFY AND CORRECT AS NECESSARY</p> <p>2. What was the gross value of dairy products sold from this place in 1982? .... <input type="checkbox"/></p> <p><b>• HOGS</b></p> <p>On December 31, 1982, how many —</p> <p>3. Hogs and pigs of all ages were on this place? ..... <input type="checkbox"/></p> <p><b>• POULTRY</b></p> <p>Were any of the following on this place on December 31, 1982? —</p> <p>4. Hens and pullets of laying age? (Exclude started pullets being raised for sale.) ..... <input type="checkbox"/></p> <p>5. Pullets 3 months old or older not yet of laying age? ..... <input type="checkbox"/></p> <p>6. Broilers, fryers, and other meat-type chickens? (Include capons and roasters.) ..... <input type="checkbox"/></p> <p>7. Other poultry raised in captivity? (Include turkeys, ducks, geese, etc.) ..... <input type="checkbox"/></p> <p>Specify kind of poultry <u>                    </u></p> <p>8. What was the gross value of eggs sold from this place in 1982? ..... <input type="checkbox"/></p> <p><b>• OTHER LIVESTOCK AND ANIMAL SPECIALTIES</b></p> <p>Were any of the following on this place on December 31, 1982? —</p> <p>9. Sheep and lambs of all ages? ..... <input type="checkbox"/></p> <p>10. Horses and ponies of all ages? ..... <input type="checkbox"/></p> <p>11. Other livestock? (Include goats, mules, fur-bearing animals, colonies of bees, fish in captivity except at fish hatcheries, etc.) ..... <input type="checkbox"/></p> <p>Specify what kind <u>                    </u></p> |     | <p><b>a.</b></p> <p>INVENTORY</p> <p>Number on this place</p> <p>December 31, 1982</p>   | <p><b>b. How many were sold in 1982?</b></p> | <p><b>c. What was the gross value of sales?</b></p> <p>Dollars      Cents</p> |
| 201  | 202 | 203  |  |   |
|  |     | \$   |  |   |
| 204  | 205 | 206  |  |   |
|  |     | \$   |  |   |
| 207  | 208 | 209  |  |   |
|  |     | \$   |  |   |
| 210  | 211 | 212  |  |   |
|  |     | \$   |  |   |
|  |     | 213  |  |   |
|  |     | \$   |  |   |
| 214  | 215 | 216  |  |   |
|  |     | \$   |  |   |
| 217  | 218 | 219  |  |   |
|  |     | \$   |  |   |
| 220  | 221 | 222  |  |   |
|  |     | \$   |  |   |
| 223  | 224 | 225  |  |   |
|  |     | \$   |  |   |
| 226  | 227 | 228  |  |   |
|  |     | \$   |  |   |
| 230  | 231 | 232  |  |   |
|  |     | \$   |  |   |
|  |     | 233  |  |   |
|  |     | \$   |  |   |
| 234  | 235 | 236  |  |   |
|  |     | \$   |  |   |
| 237  | 238 | 239  |  |   |
|  |     | \$   |  |   |
| 240  | 241 | 242  |  |   |
|  |     | \$   |  |   |
| 243  | 244 | 245  |  |   |
|  |     | \$   |  |   |
| 246  | 247 | 248  |  |   |
|  |     | \$   |  |   |



**Section 6 OPERATOR CHARACTERISTICS**

(Complete questions 1 through 8 for the person listed in section 2, item 5.)

1. Do you (operator) live on this place? ..... 251 1 ☐ Yes 2 ☐ No
2. At what occupation did you (operator) spend the majority (50 percent or more) of your work time in 1982? For partnerships consider all members of the partnership together. .... 252 1 ☐ Farming 2 ☐ Other
3. How many days did you (operator) work at least 4 hours per day off this place in 1982? Include work at a nonfarm job, business, or on someone else's farm. (Exclude exchange farm work.) ..... 253 { 1 ☐ None  
2 ☐ 1—49 days  
3 ☐ 50—99 days  
4 ☐ 100—149 days  
5 ☐ 150—199 days  
6 ☐ 200 days or more
4. In what year did you (operator) begin to operate any part of this place? ..... 254 \_\_\_\_\_ Year
5. What is your (operator's) age? ..... 255 \_\_\_\_\_ Years old
6. What is your (operator's) race? ..... 256 { 1 ☐ White  
2 ☐ Negro or Black  
3 ☐ American Indian  
4 ☐ Asian or Pacific Islander  
5 ☐ Other — *Specify* \_\_\_\_\_
7. Sex of operator ..... 257 1 ☐ Male 2 ☐ Female
8. Are you (operator) of Spanish origin or descent, such as Mexican, Cuban, or other Spanish? ..... 258 1 ☐ Yes 2 ☐ No

**Section 7 CENSUS STATUS**

In January 1983, U.S. Census of Agriculture report forms were sent to farm operators throughout the United States.

1. Did you receive an agriculture census form around the first part of 1983?

259 1 ☐ Yes — What was the name and address which appeared on that form and the Census File Number (CFN), if available? →

Census File Number

Name

Mailing address

City

State

ZIP code

2 ☐ No

NOTE: If the CFN is not available, enter NA. If more than one census form was received, write additional CFN's, names, and addresses in the "Remarks" space.

**REMARKS****Section 8 PERSON COMPLETING THIS REPORT**

Signature

Date completed (Month/day/year)

CENSUS PERSONNEL: Ask column 9 of listing sheet after completing the interview for the last person listed in each household.

1982 CENSUS OF AGRICULTURE

**Section 6 FRUITS**

1. Are there any fruit trees or coconut palms on this place?  
☐ Yes — Complete this section  
☐ No — Go to section 7

2. How many cuerdas in bearing and nonbearing fruit trees or coconut palms are on this place?

| Total   |       |
|---------|-------|
| Cuerdas | Cent. |
| 134     |       |

3. Which of these fruits are now planted or were harvested in the last 12 months?

|                    | NUMBER OF TREES OR PLANTS OF — |                 | Amount harvested (3) |
|--------------------|--------------------------------|-----------------|----------------------|
|                    | Nonbearing age (1)             | Bearing age (2) |                      |
| a. Coconuts        | 135                            | 136             | 137 No               |
| b. Grapefruits     | 138                            | 139             | 140 No               |
| c. Oranges         | 141                            | 142             | 143 No               |
| d. Avocados        | 144                            | 145             | 146 No               |
| e. Chironjas       | 147                            | 148             | 149 No               |
| f. Plantains       | 150                            | 151             | 152 Hds              |
| g. Bananas         | 153                            | 154             | 155 Hds              |
| h. Citron          | 156                            | 157             | 158 Lbs              |
| i. Mangoes         | 159                            | 160             | 161 No               |
| j. Papayas         | 162                            | 163             | 164 Lbs              |
| k. Other — Specify | 165                            | 166             | 167 No               |

**Section 7 VEGETABLES**

1. Did you cultivate for sale any vegetables in the last 12 months?  
☐ Yes — Complete this section  
☐ No — Go to section 8

2. Which of the following vegetables did you harvest from this place for sale in the last 12 months?

|                          | Cuerdas harvested for sale (1) |       | Value of sales (2) |
|--------------------------|--------------------------------|-------|--------------------|
|                          | Cuerdas                        | Cent. |                    |
| a. Tomatoes              | 173                            | 174   | \$ .00             |
| b. Cucumbers             | 175                            | 176   | \$ .00             |
| c. String beans          | 177                            | 178   | \$ .00             |
| d. Lettuce               | 179                            | 180   | \$ .00             |
| e. Peppers               | 181                            | 182   | \$ .00             |
| f. Cabbage               | 183                            | 184   | \$ .00             |
| g. Eggplant              | 185                            | 186   | \$ .00             |
| h. Pumpkins              | 187                            | 188   | \$ .00             |
| i. Sweet cooking peppers | 189                            | 190   | \$ .00             |
| j. Other vegetables      | 191                            | 192   | \$ .00             |

**Section 8 CULTIVATED AND/OR IMPROVED PASTURE**

1. Did you have any CULTIVATED AND/OR IMPROVED PASTURE on this place in the last 12 months?  
☐ Yes — Complete this section  
☐ No — Go to section 9

|                             | Cuerdas for grazing only (1) |       | Cuerdas cut for roughage (2) |       |
|-----------------------------|------------------------------|-------|------------------------------|-------|
|                             | Cuerdas                      | Cent. | Cuerdas                      | Cent. |
| a. Paragrass                | 198                          | 199   |                              |       |
| b. Guinea grass             | 200                          | 201   |                              |       |
| c. Merker grass             | 202                          | 203   |                              |       |
| d. Pangola grass            | 204                          | 205   |                              |       |
| e. Molasses grass           | 206                          | 207   |                              |       |
| f. Milo (sorghum)           | 208                          | 209   |                              |       |
| g. Elephant grass           | 210                          | 211   |                              |       |
| h. Star grass               | 212                          | 213   |                              |       |
| i. Other cultivated grasses | 214                          | 215   |                              |       |

**Section 9 ORNAMENTAL AND FLOWERING PLANTS, CUT FLOWERS, LAWN GRASS**

1. Did you grow any ORNAMENTAL or FLOWERING PLANTS or LAWN GRASS for sale on this place in the last 12 months?  
☐ Yes — Complete this section  
☐ No — Go to section 10

|                                      | Area used in the last 12 months |             | Value of sales (Dollars only) (3) |
|--------------------------------------|---------------------------------|-------------|-----------------------------------|
|                                      | Square feet under shade (1)     | Cuerdas (2) |                                   |
| a. Lawn grass (sod)                  | 222                             | 223         | \$ .00                            |
| b. Ornamental plants                 | 224                             | 225         | \$ .00                            |
| c. Flowering plants (except orchids) | 227                             | 228         | \$ .00                            |
| d. Orchid plants                     | 230                             | 231         | \$ .00                            |
| e. Cut flowers (except orchids)      | 233                             | 234         | \$ .00                            |
| f. Orchid flowers                    | 236                             | 237         | \$ .00                            |

**Section 10 OTHER CROPS**

1. Were any other crops or agricultural products grown on this place in the last 12 months?  
☐ Yes — Complete this section  
☐ No — Go to section 11

|              | Cuerdas harvested |       |
|--------------|-------------------|-------|
|              | Cuerdas           | Cent. |
| a. Crop name | 244               |       |
| b. Crop name | 245               |       |

**Section 11 LAND USED IN THE LAST 12 MONTHS**

The purpose of this section is to distribute all land on this place among items 2 through 4 below according to the way it was used in the last 12 months.

1. "TOTAL CUERDAS IN THIS PLACE" from section 1, item 4, on page 1

| Cuerdas | Cent. |
|---------|-------|
| 250     |       |

**NOTE:** If the same land was used for two or more purposes, report that land only once — in the first item that applies.

2. CULTIVATED CROPLAND (Include land harvested, land on which crops failed, land under cultivation whether harvested or not, land at rest, etc.)

|   | Cuerdas | Cent. |
|---|---------|-------|
| a. Used for crops or suitable for cultivation                   | 251     |       |
| b. Cropland that lie at rest (applied to land which lie fallow) | 252     |       |

3. LAND IN PASTURES —

|  | Cuerdas | Cent. |
|--|---------|-------|
| a. Cultivated and/or improved pastures | 253     |       |
| b. Natural pastures                    | 254     |       |
| c. Pastures overgrown with brush       | 255     |       |

4. OTHER LANDS —

|  | Cuerdas | Cent. |
|--|---------|-------|
| a. Woodland, forests, and underbrush that cannot be utilized for cultivation or pastures | 256     |       |
| b. Lakes, ponds, buildings, roads, fences, or wasteland                                  | 257     |       |

5. TOTAL CUERDAS — Add the cuerdas reported in items 2 through 4 and enter the total in this space. Total should be the same as item 1 above.

| Cuerdas | Cent. |
|---------|-------|
| 258     |       |

**Section 12 IRRIGATION**

1. Did you irrigate any land on this place at any time during the last 12 months?  
☐ Yes — Complete this section  
☐ No — Go to section 13

2. Cuerdas irrigated from a PUBLIC SYSTEM

3. Cuerdas irrigated from a PRIVATE SYSTEM (wells, rivers, brooks, etc.)

4. Major source of water used for irrigation

|     | Cuerdas | Cent. |
|-----|---------|-------|
| 264 |         |       |
| 265 |         |       |

**Section 13 HOGS**

1. Do you or anyone else have any HOGS or PIGS on this place, or were any sold in the last 12 months?  
☐ Yes — Complete this section  
☐ No — Go to section 14

|     | Number on this place July 1, 1983 (1) | Number sold in the last 12 months (2) |
|-----|---------------------------------------|---------------------------------------|
| 272 |                                       | 273                                   |
| 274 |                                       | 275                                   |
| 276 |                                       | 277                                   |
| 278 |                                       |                                       |
| 280 |                                       |                                       |

**Section 14 CATTLE**

1. Do you or anyone else have any CATTLE on this place, or were any sold from this place in the last 12 months?

- ☐ Yes — Complete this section  
☐ No — Go to section 15

2. Cattle and calves of all ages: (If "None," mark (X) and go to item 3.)

- a. Cows  
 b. Heifers 6 months of age and older  
 c. Heifer calves less than 6 months of age  
 d. Bull calves less than 6 months of age  
 e. Steers and bulls

| Number on this place July 1, 1983 |                           |
|-----------------------------------|---------------------------|
| Dairy cattle (1)                  | Beef and other cattle (2) |
| 287                               | 288                       |
| 289                               | 290                       |
| 291                               | 292                       |
| 293                               | 294                       |
| 295                               | 296                       |
| 297                               | 298                       |

INTERVIEWER The sum of questions "2a" through "2e" should be the same as item 2 above

3. Quarts of milk sold in the last 12 months

4. Cattle sold from this place in the last 12 months (Include those fed by contract and taken from this place in the last 12 months.)

- a. Bull calves and heifer calves  
 b. All other cattle except calves

| Number on this place July 1, 1983 |                            |
|-----------------------------------|----------------------------|
| Dairy cattle sold                 | Beef and other cattle sold |
| 300                               | 301                        |
| 302                               | 303                        |

**Section 15 OTHER LIVESTOCK**

1. Do you or anyone else have any HORSES, SHEEP, GOATS, BEES, or other livestock on this place, or were any sold in the last 12 months? (Include all ages and sexes.)

- ☐ Yes — Complete this section  
☐ No — Go to section 16

2. Specify

| Code | Number on this place July 1, 1983 (1) | Number sold in the last 12 months (2) |
|------|---------------------------------------|---------------------------------------|
|      |                                       |                                       |
|      |                                       |                                       |
|      |                                       |                                       |

| LIST OF ENTRIES     |      |                 |      |
|---------------------|------|-----------------|------|
| Name                | Code | Name            | Code |
| Horses              | 304  | Hives of bees   | 308  |
| Mules and donkeys   | 305  | Honey (lbs.)    | 309  |
| Sheep of both sexes | 306  | Rabbits         | 310  |
| Goats of both sexes | 307  | Other — Specify | 311  |

**Section 16 POULTRY**

1. Do you or anyone else have any CHICKEN HENS, PULLETS, ROOSTERS, BROILERS, or other poultry on this place or were any sold from this place in the last 12 months?

- ☐ Yes — Complete this section  
☐ No — Go to section 17

2. How many —

- a. Layers (Do not include started pullets raised for sale.)  
 (1) Less than 1 year old?  
 (2) 1 year old or older?  
 b. Started pullets? (Include those raised for sale only)  
 c. Fighting cocks?  
 d. Other roosters?  
 e. Broilers?  
 f. Other fowl? (Turkeys, pigeons, guineas, etc.)  
 g. Chicken eggs?

| Number on this place July 1, 1983 |     | Total sold in the last 12 months (Include poultry fed on a contract basis and taken from this place in the last 12 months.) |
|-----------------------------------|-----|---|
| (1)                               | (2) |   |
| 320                               | 321 |   |
| 322                               | 323 |   |
| 324                               | 325 |   |
| 326                               | 327 |   |
| 328                               | 329 |   |
| 330                               | 331 |   |
| 332                               | 333 |   |
|                                   |     | 335 Dozens  |

**Section 17 TYPE OF FARM ORGANIZATION**

Which of the following best describes the type of your farm organization?

- INDIVIDUAL OR FAMILY FARM  
 PARTNERSHIP  
 CORPORATION  
 OTHER (Estate, cooperative, other type — Specify)

**Section 18 SALES**

What was the total market value of agricultural products sold from this place in the last 12 months, before taxes and expenses?

|  | Dollars only |
|--|--------------|
| 1. Sugarcane   | \$ .00       |
| 2. Tobacco   | \$ .00       |
| 3. Coffee  | \$ .00       |
| 4. Pineapples  | \$ .00       |
| 5. Grains and farinaceous crops (Do not include plantains and bananas, they are included in item 6.)                   | \$ .00       |
| 6. Fruits — coconuts, oranges, grapefruits, plantains, bananas, papayas, citrons, avocados, West Indies cherries, etc. | \$ .00       |
| 7. Poultry and poultry products — broilers, other chickens, eggs, turkeys, etc.  | \$ .00       |
| 8. Dairy products — milk, cheese, etc. (Do not include goat milk here, it should be included in item 12.)              | \$ .00       |
| 9. Cattle and calves   | \$ .00       |
| 10. Hogs   | \$ .00       |
| 11. Sheep and goats  | \$ .00       |
| 12. Other livestock and livestock products — horses, mules, bees, honey, goat milk, etc. — Specify                     | \$ .00       |
| 13. Any other agricultural products sold — wood, hay, forage, silage, molasses, etc. — Specify                         | \$ .00       |

**Section 19 OTHER FARM RELATED INCOME**

How much did you receive in the last 12 months from the following?

|  | Dollars only |
|--|--------------|
| 1. Custom farm work done for others, such as: plowing, planting, spraying, harvesting, preparation of products for market, etc.                          | \$ .00       |
| 2. Recreational services, such as: providing hunting, fishing, picnicking, camping, boarding and lodging, or other recreational facilities on this place | \$ .00       |
| 3. For renting out farm land (Include payments for livestock pastured on a per-head basis, monthly payments, or through any other arrangement.)          | \$ .00       |
| 4. For participation in Government farm programs (Include only payments received from the Federal or Puerto Rican government.)                           | \$ .00       |

**Section 20 FARM OPERATOR CHARACTERISTICS**

All these questions refer to the person who operates this farm.

1. In what year did you start operating this land? 394 \_\_\_\_\_ Year
2. Do you (the operator) live — 395 ☐ On this place? ☐ In a city or town?  
☐ On another farm? ☐ Outside of Puerto Rico?  
☐ In a rural area but not on a farm?
3. How old are you (the operator) now? 396 \_\_\_\_\_ Years old
4. Highest grade or year of school completed? 397 ☐ 0 ☐ 1 ☐ 2 ☐ 3 ☐ 4 ☐ 5 ☐ 6 Elementary school  
☐ 7 ☐ 8 ☐ 9 ☐ 10 ☐ 11 ☐ 12 Secondary school  
☐ 13 ☐ 14 ☐ 15 ☐ 16 ☐ 17 and over College or University
5. How many days did the operator (or the person in charge) WORK OFF this place at least 4 hours per day in the last 12 months? 398 ☐ None ☐ 75–99  
☐ 1–24 ☐ 100–149  
☐ 25–49 ☐ 150–199  
☐ 50–74 ☐ 200 days or more
6. What did the largest part of your (the operator's) total income come from in the last 12 months? 399 ☐ The sale of agricultural products (crops, livestock, poultry, milk, etc.)  
☐ Other farm-related income  
☐ Nonfarm-related income
7. What percent of your (the operator's) gross income received in the last 12 months came from farming? 400 ☐ Less than 25% ☐ 50% to 74%  
☐ 25% to 49% ☐ 75% or more
8. What is your (the operator's) main occupation? 401 ☐ Agricultural  
☐ Nonagricultural — Specify

These questions  
are to be filled  
by CENSUS  
ENUMERATOR.

- a. Does A1 number end in 2 or 7? ☐ Yes ☐ No  
b. Are cuerdas in section 1, item 4, 50 or more? ☐ Yes ☐ No

**Section 21 PRODUCTS FOR HOME CONSUMPTION**

Include all animals, products, and crops consumed or given away during the last week.

Did you consume or give away any of the following during the last week?

1. How many — None
- a. Quarts of milk? ☐ 402 Quarts
- b. Chicken eggs? ☐ 403 Dozens
2. Livestock or poultry slaughtered or given away — 404
- a. Cattle and calves? ☐ 405 Number
- b. Hogs and pigs? ☐ 406 Number
- c. Chickens, turkeys, pigeons, guineas, or others? ☐ 407 Number
- d. Sheep? ☐ 408 Number
- e. Goats? ☐ 409 Number
- f. Rabbits? ☐ 409 Number
3. Crops — 410
- a. Coffee? ☐ 411 Lbs.
- b. Plantains? ☐ 412 Hds.
- c. Bananas? ☐ 412 Hds.

**Section 22 INSECTICIDES, HERBICIDES, FUNGICIDES, OTHER PESTICIDES, LIME, AND OTHER CHEMICALS**

Include the materials bought by you, the landlord, or any other person if it was applied by contract. For each item listed, report the cuerdas only once.

Did you use any of these chemical products on this place in the last 12 months?

- |  | Tons used<br>(1) | Cuerdas on which used<br>(2) |       |
|--|------------------|------------------------------|-------|
|  |                  | Cuerdas                      | Cent. |
| 1. Lime (Do not include gypsum or lime used for sanitation.)   | 413              | 414                          |       |
| 2. Chemical products used for spraying, dusting, fumigants, etc. (in the form of powder, liquid, or gas), to control — |                  | 415                          |       |
| a. Insects on crops, cultivated and improved pastures  |                  | 416                          |       |
| b. Diseases in crops and orchards (blights, smuts, rusts, etc.)  |                  | 417                          |       |
| c. Weeds or grass in crops and pastures  |                  |                              |       |

**Section 23 EXPENSES**

Include your estimate of expenses paid by you as well as others (landlord contractors, buyers, etc.) for crops, livestock, or livestock products produced on this place.

How much did you spend in the last 12 months for the following?

- |   | Dollars only |  |
|---|--------------|--|
| 1. Livestock and poultry purchased — cattle, calves, hogs, pigs, sheep, lambs, goats, horses, baby chicks, started pullets, etc.  | 418          |  |
| 2. Feed purchased for livestock and poultry — grain, hay, silage, mixed feeds, concentrates, etc.   | 419          |  |
| 3. Medicines and drugs purchased for livestock and poultry  | 420          |  |
| 4. Seeds, bulbs, plants, and trees purchased  | 421          |  |
| 5. Commercial fertilizers   | 422          |  |
| 6. Gasoline and other fuel and oil products purchased for the farm business — Diesel oil, LP gas, butane, propane, piped gas, kerosene, fuel oil, motor oil, grease, etc. (Do not include costs for items used in the family home or automobile.) | 423          |  |
| 7. Wages and salaries paid to employees or hired farm workers. (Include money paid in cash for farm labor including payments to family members and for Social Security taxes. Do not include housework or contract work.)                         | 424          |  |
| 8. Contract labor (Include expenditures primarily for farm labor performed on a contract basis by a contractor, corporation or cooperative, etc.)   | 425          |  |
| 9. Machine hire and customwork such as plowing, planting, harvesting, silo filling, spraying and dusting chemical products, etc.  | 426          |  |
| 10. Agricultural chemicals purchased  | 427          |  |

**Section 24****MACHINERY, EQUIPMENT, BUILDINGS, AND FACILITIES ON THIS PLACE JULY 1, 1983**

1. How many of the following were on this place July 1, 1983? (Include all machinery, equipment, and facilities on the place, regardless of ownership, provided it was in working order.)

**A. Selected Machinery and Equipment**

- |   | None                     | Number |
|---|--------------------------|--------|
| 1. Automobiles, jeeps, pick-up and motor trucks | <input type="checkbox"/> | 432    |
| 2. Rubber tired wheel tractors                  | <input type="checkbox"/> | 433    |
| 3. Crawler tractors                             | <input type="checkbox"/> | 434    |
| 4. Carts (oxen or tractor drawn)                | <input type="checkbox"/> | 435    |
| 5. Coffee depulpers                             | <input type="checkbox"/> | 436    |
| 6. Mechanical coffee dryers                     | <input type="checkbox"/> | 437    |
| 7. Solar or air coffee dryers                   | <input type="checkbox"/> | 438    |
| 8. Mechanical coffee washers                    | <input type="checkbox"/> | 439    |
| 9. Milking machines                             | <input type="checkbox"/> | 440    |
| 10. Milk coolers                                | <input type="checkbox"/> | 441    |
| 11. Emergency electric power plants             | <input type="checkbox"/> | 442    |

**B. Selected Buildings and Facilities**

- |   |                          |     |
|---|--------------------------|-----|
| 1. Storage buildings for crops            | <input type="checkbox"/> | 443 |
| 2. Buildings for machinery                | <input type="checkbox"/> | 444 |
| 3. Houses for agregados and other workers | <input type="checkbox"/> | 445 |

2. What is the estimated market value of ALL machinery and equipment, usually kept on this place and used for the farm business? (Include cars, trucks, tractors, plows, disks, harrows, dryers, pumps, motors, irrigation equipment, dairy equipment including milkers and milk coolers, livestock feeders, grinding and mixing equipment, etc.)
- | Estimated market value<br>(Dollars only) |     |
|--|-----|
| 446                                      |     |
| \$                                       | .00 |

**Section 25 HIRED WORKERS, AGREGADOS, AND SHARECROPPERS**

1. In the last 12 months, did you hire any workers to do farm work on this place (do not include employees of labor contractors who did work for you), or was any agregado family or sharecropper living on this place July 1, 1983?

- ☐ Yes — Complete this section  
☐ No — Go to section 26

- |  | None | Number       |
|--|------|--------------|
| 2. Of the hired workers, how many worked on this place —   |      | 452          |
| a. 5 months or more? <input type="checkbox"/>  |      | Workers      |
| b. Less than 5 months? <input type="checkbox"/>  |      | Workers      |
| 3. How many agregado or sharecropper families were living on this place July 1, 1983? <input type="checkbox"/> |      | 454 Families |

REMARKS — Make any remarks you feel are necessary concerning this farm; the owner or manager; the crops, output per cuerda, size of farm; and name and address of the owner if the land is managed or leased; etc.

**Section 26 PERSON COMPLETING THIS FORM — Please print**

|           |           |        |
|-----------|-----------|--------|
| Name      | Date      |        |
| Telephone | Area code | Number |

| <b>FORMULARIO 82-A1(PR)SP</b><br>(1-14-83)  |                   | <b>DEPARTAMENTO DE COMERCIO<br/>DE LOS ESTADOS UNIDOS<br/>NEGOCIADO DEL CENSO</b> |   | <b>AVISO</b> — La contestación a esta encuesta es requerida por ley del Congreso de los Estados Unidos (U.S.C., título 13). Por la misma ley, su informe al Negociado del Censo es confidencial. Solamente puede ser visto por empleados juramentados del Censo y puede ser usado solamente para propósitos estadísticos. Este informe censal no puede ser usado para propósitos de impuestos, investigación o reglamentación. |  |                        |           |                          |       |         |       |         |       |     |  |     |  |     |  |     |  |     |  |     |  |     |  |     |  |     |  |  |  |     |  |     |  |
|---|-------------------|---|---|--|--|------------------------|-----------|--------------------------|-------|---------|-------|---------|-------|-----|--|-----|--|-----|--|-----|--|-----|--|-----|--|-----|--|-----|--|-----|--|--|--|-----|--|-----|--|
| <div style="border: 1px solid black; display: inline-block; padding: 2px 10px; margin: 5px;">A1</div><br><b>CENSO DE AGRICULTURA — 1982</b><br><b>PUERTO RICO</b>   |                   |   |   |  |  |                        |           |                          |       |         |       |         |       |     |  |     |  |     |  |     |  |     |  |     |  |     |  |     |  |     |  |  |  |     |  |     |  |
| <b>A. Identificación del Informe Censal</b>   |                   |   |   |  |  |                        |           |                          |       |         |       |         |       |     |  |     |  |     |  |     |  |     |  |     |  |     |  |     |  |     |  |  |  |     |  |     |  |
| Número del municipio  | Número del DE     | USO DEL CENSO   | Número de serie de la finca   | USO DEL CENSO  |  |                        |           |                          |       |         |       |         |       |     |  |     |  |     |  |     |  |     |  |     |  |     |  |     |  |     |  |  |  |     |  |     |  |
| Municipio   | Barrio            |   |   |  |  |                        |           |                          |       |         |       |         |       |     |  |     |  |     |  |     |  |     |  |     |  |     |  |     |  |     |  |  |  |     |  |     |  |
| <b>B. Nombre y Dirección de Correos del Operador</b>  |                   |   |   |  |  |                        |           |                          |       |         |       |         |       |     |  |     |  |     |  |     |  |     |  |     |  |     |  |     |  |     |  |  |  |     |  |     |  |
| Nombre  |                   | Inicial o segundo nombre  |   | Apellidos  |  |                        |           |                          |       |         |       |         |       |     |  |     |  |     |  |     |  |     |  |     |  |     |  |     |  |     |  |  |  |     |  |     |  |
| Apartado postal, ruta y apartado rural, calle y número  |                   |   |   |  |  |                        |           |                          |       |         |       |         |       |     |  |     |  |     |  |     |  |     |  |     |  |     |  |     |  |     |  |  |  |     |  |     |  |
| Barrio (si es necesario)  |                   |   |   |  |  |                        |           |                          |       |         |       |         |       |     |  |     |  |     |  |     |  |     |  |     |  |     |  |     |  |     |  |  |  |     |  |     |  |
| Ciudad o pueblo   |                   |   |   | Clave ZIP  |  |                        |           |                          |       |         |       |         |       |     |  |     |  |     |  |     |  |     |  |     |  |     |  |     |  |     |  |  |  |     |  |     |  |
| <b>USO DEL CENSO SOLAMENTE</b><br>035      036      037      038      039   |                   |   |   |  |  |                        |           |                          |       |         |       |         |       |     |  |     |  |     |  |     |  |     |  |     |  |     |  |     |  |     |  |  |  |     |  |     |  |
| (Tenga la bondad de corregir errores en el nombre, dirección, y clave ZIP)  |                   |   |   |  |  |                        |           |                          |       |         |       |         |       |     |  |     |  |     |  |     |  |     |  |     |  |     |  |     |  |     |  |  |  |     |  |     |  |
| <b>Sección 1 CUERDAS EN LOS ÚLTIMOS 12 MESES</b><br>Cuando sea necesario informar parte de una cuerda, hágalo en números enteros bajo "centésimos" y no en fracciones o decimales. Ejemplo: Centésimos (Cent.) 05, 10, 25, 75, 95.  |                   |   | <b>Sección 3 CAÑA DE AZÚCAR</b>   |  |  |                        |           |                          |       |         |       |         |       |     |  |     |  |     |  |     |  |     |  |     |  |     |  |     |  |     |  |  |  |     |  |     |  |
| <b>1. TOTAL DE TIERRA DE SU PROPIEDAD</b> ..... <input type="checkbox"/><br>(Entrevistador: Si el operador es un administrador asalariado, anote toda la tierra administrada en la "partida 1 — Tierra de su propiedad" y anote esta cantidad en la "partida 4 — Total de cuerdas en este lugar.")  |                   |   | <b>1. ¿Se produjo alguna CAÑA DE AZÚCAR en este lugar en los últimos 12 meses?</b><br><input type="checkbox"/> Sí — Llene esta sección<br><input type="checkbox"/> No — Pase a la sección 4   |  |  |                        |           |                          |       |         |       |         |       |     |  |     |  |     |  |     |  |     |  |     |  |     |  |     |  |     |  |  |  |     |  |     |  |
| <b>2. TIERRA RENTADA (O ARRENDADA) DE OTROS</b> ..... <input type="checkbox"/>  |                   |   | <table border="1" style="width: 100%; border-collapse: collapse;"> <tr> <th colspan="2">Cuerdas cosechadas (1)</th> <th colspan="2">Toneladas cosechadas (2)</th> </tr> <tr> <th>Cuerdas</th> <th>Cent.</th> <th>Cuerdas</th> <th>Cent.</th> </tr> <tr><td>075</td><td></td><td>076</td><td></td></tr> <tr><td>077</td><td></td><td>078</td><td></td></tr> <tr><td>079</td><td></td><td>080</td><td></td></tr> <tr><td>081</td><td></td><td></td><td></td></tr> <tr><td>083</td><td></td><td></td><td></td></tr> <tr><td>085</td><td></td><td>086</td><td></td></tr> </table> |  |  | Cuerdas cosechadas (1) |           | Toneladas cosechadas (2) |       | Cuerdas | Cent. | Cuerdas | Cent. | 075 |  | 076 |  | 077 |  | 078 |  | 079 |  | 080 |  | 081 |  |     |  | 083 |  |  |  | 085 |  | 086 |  |
| Cuerdas cosechadas (1)  |                   | Toneladas cosechadas (2)  |   |  |  |                        |           |                          |       |         |       |         |       |     |  |     |  |     |  |     |  |     |  |     |  |     |  |     |  |     |  |  |  |     |  |     |  |
| Cuerdas   | Cent.             | Cuerdas   | Cent.   |  |  |                        |           |                          |       |         |       |         |       |     |  |     |  |     |  |     |  |     |  |     |  |     |  |     |  |     |  |  |  |     |  |     |  |
| 075   |                   | 076   |   |  |  |                        |           |                          |       |         |       |         |       |     |  |     |  |     |  |     |  |     |  |     |  |     |  |     |  |     |  |  |  |     |  |     |  |
| 077   |                   | 078   |   |  |  |                        |           |                          |       |         |       |         |       |     |  |     |  |     |  |     |  |     |  |     |  |     |  |     |  |     |  |  |  |     |  |     |  |
| 079   |                   | 080   |   |  |  |                        |           |                          |       |         |       |         |       |     |  |     |  |     |  |     |  |     |  |     |  |     |  |     |  |     |  |  |  |     |  |     |  |
| 081   |                   |   |   |  |  |                        |           |                          |       |         |       |         |       |     |  |     |  |     |  |     |  |     |  |     |  |     |  |     |  |     |  |  |  |     |  |     |  |
| 083   |                   |   |   |  |  |                        |           |                          |       |         |       |         |       |     |  |     |  |     |  |     |  |     |  |     |  |     |  |     |  |     |  |  |  |     |  |     |  |
| 085   |                   | 086   |   |  |  |                        |           |                          |       |         |       |         |       |     |  |     |  |     |  |     |  |     |  |     |  |     |  |     |  |     |  |  |  |     |  |     |  |
| <b>3. TIERRA RENTADA (O ARRENDADA) A OTROS.</b> (No incluya las cuerdas trabajadas por medianeros y "agregados.") ..... <input type="checkbox"/>  |                   |   | <table border="1" style="width: 100%; border-collapse: collapse;"> <tr> <th colspan="2">Cuerdas cosechadas (1)</th> <th colspan="2">Toneladas cosechadas (2)</th> </tr> <tr> <th>Cuerdas</th> <th>Cent.</th> <th>Cuerdas</th> <th>Cent.</th> </tr> <tr><td>075</td><td></td><td>076</td><td></td></tr> <tr><td>077</td><td></td><td>078</td><td></td></tr> <tr><td>079</td><td></td><td>080</td><td></td></tr> <tr><td>081</td><td></td><td></td><td></td></tr> <tr><td>083</td><td></td><td></td><td></td></tr> <tr><td>085</td><td></td><td>086</td><td></td></tr> </table> |  |  | Cuerdas cosechadas (1) |           | Toneladas cosechadas (2) |       | Cuerdas | Cent. | Cuerdas | Cent. | 075 |  | 076 |  | 077 |  | 078 |  | 079 |  | 080 |  | 081 |  |     |  | 083 |  |  |  | 085 |  | 086 |  |
| Cuerdas cosechadas (1)  |                   | Toneladas cosechadas (2)  |   |  |  |                        |           |                          |       |         |       |         |       |     |  |     |  |     |  |     |  |     |  |     |  |     |  |     |  |     |  |  |  |     |  |     |  |
| Cuerdas   | Cent.             | Cuerdas   | Cent.   |  |  |                        |           |                          |       |         |       |         |       |     |  |     |  |     |  |     |  |     |  |     |  |     |  |     |  |     |  |  |  |     |  |     |  |
| 075   |                   | 076   |   |  |  |                        |           |                          |       |         |       |         |       |     |  |     |  |     |  |     |  |     |  |     |  |     |  |     |  |     |  |  |  |     |  |     |  |
| 077   |                   | 078   |   |  |  |                        |           |                          |       |         |       |         |       |     |  |     |  |     |  |     |  |     |  |     |  |     |  |     |  |     |  |  |  |     |  |     |  |
| 079   |                   | 080   |   |  |  |                        |           |                          |       |         |       |         |       |     |  |     |  |     |  |     |  |     |  |     |  |     |  |     |  |     |  |  |  |     |  |     |  |
| 081   |                   |   |   |  |  |                        |           |                          |       |         |       |         |       |     |  |     |  |     |  |     |  |     |  |     |  |     |  |     |  |     |  |  |  |     |  |     |  |
| 083   |                   |   |   |  |  |                        |           |                          |       |         |       |         |       |     |  |     |  |     |  |     |  |     |  |     |  |     |  |     |  |     |  |  |  |     |  |     |  |
| 085   |                   | 086   |   |  |  |                        |           |                          |       |         |       |         |       |     |  |     |  |     |  |     |  |     |  |     |  |     |  |     |  |     |  |  |  |     |  |     |  |
| <b>4. TOTAL DE CUERDAS EN ESTE LUGAR</b> ..... <input type="checkbox"/><br>(Entrevistador: Suma la tierra de su propiedad (partida 1) a tierra arrendada de otros (partida 2), réstele la cantidad de tierra arrendada a otros (partida 3) y anote el total aquí. Para tierra administrada anote la cantidad de la partida 1.)  |                   |   | <table border="1" style="width: 100%; border-collapse: collapse;"> <tr> <th colspan="2">Cuerdas cosechadas (1)</th> <th colspan="2">Toneladas cosechadas (2)</th> </tr> <tr> <th>Cuerdas</th> <th>Cent.</th> <th>Cuerdas</th> <th>Cent.</th> </tr> <tr><td>075</td><td></td><td>076</td><td></td></tr> <tr><td>077</td><td></td><td>078</td><td></td></tr> <tr><td>079</td><td></td><td>080</td><td></td></tr> <tr><td>081</td><td></td><td></td><td></td></tr> <tr><td>083</td><td></td><td></td><td></td></tr> <tr><td>085</td><td></td><td>086</td><td></td></tr> </table> |  |  | Cuerdas cosechadas (1) |           | Toneladas cosechadas (2) |       | Cuerdas | Cent. | Cuerdas | Cent. | 075 |  | 076 |  | 077 |  | 078 |  | 079 |  | 080 |  | 081 |  |     |  | 083 |  |  |  | 085 |  | 086 |  |
| Cuerdas cosechadas (1)  |                   | Toneladas cosechadas (2)  |   |  |  |                        |           |                          |       |         |       |         |       |     |  |     |  |     |  |     |  |     |  |     |  |     |  |     |  |     |  |  |  |     |  |     |  |
| Cuerdas   | Cent.             | Cuerdas   | Cent.   |  |  |                        |           |                          |       |         |       |         |       |     |  |     |  |     |  |     |  |     |  |     |  |     |  |     |  |     |  |  |  |     |  |     |  |
| 075   |                   | 076   |   |  |  |                        |           |                          |       |         |       |         |       |     |  |     |  |     |  |     |  |     |  |     |  |     |  |     |  |     |  |  |  |     |  |     |  |
| 077   |                   | 078   |   |  |  |                        |           |                          |       |         |       |         |       |     |  |     |  |     |  |     |  |     |  |     |  |     |  |     |  |     |  |  |  |     |  |     |  |
| 079   |                   | 080   |   |  |  |                        |           |                          |       |         |       |         |       |     |  |     |  |     |  |     |  |     |  |     |  |     |  |     |  |     |  |  |  |     |  |     |  |
| 081   |                   |   |   |  |  |                        |           |                          |       |         |       |         |       |     |  |     |  |     |  |     |  |     |  |     |  |     |  |     |  |     |  |  |  |     |  |     |  |
| 083   |                   |   |   |  |  |                        |           |                          |       |         |       |         |       |     |  |     |  |     |  |     |  |     |  |     |  |     |  |     |  |     |  |  |  |     |  |     |  |
| 085   |                   | 086   |   |  |  |                        |           |                          |       |         |       |         |       |     |  |     |  |     |  |     |  |     |  |     |  |     |  |     |  |     |  |  |  |     |  |     |  |
| <b>5. TIERRA RENTADA DE OTROS</b> (Dé la siguiente información para cada uno de los dueños de tierra.)  |                   |   | <table border="1" style="width: 100%; border-collapse: collapse;"> <tr> <th>Nombre</th> <th>Dirección</th> <th>Cuerdas</th> <th>Cent.</th> </tr> <tr><td></td><td></td><td>053</td><td></td></tr> <tr><td></td><td></td><td>054</td><td></td></tr> <tr><td></td><td></td><td>055</td><td></td></tr> </table>  |  |  | Nombre                 | Dirección | Cuerdas                  | Cent. |         |       | 053     |       |     |  | 054 |  |     |  | 055 |  |     |  |     |  |     |  |     |  |     |  |  |  |     |  |     |  |
| Nombre  | Dirección         | Cuerdas   | Cent.   |  |  |                        |           |                          |       |         |       |         |       |     |  |     |  |     |  |     |  |     |  |     |  |     |  |     |  |     |  |  |  |     |  |     |  |
|   |                   | 053   |   |  |  |                        |           |                          |       |         |       |         |       |     |  |     |  |     |  |     |  |     |  |     |  |     |  |     |  |     |  |  |  |     |  |     |  |
|   |                   | 054   |   |  |  |                        |           |                          |       |         |       |         |       |     |  |     |  |     |  |     |  |     |  |     |  |     |  |     |  |     |  |  |  |     |  |     |  |
|   |                   | 055   |   |  |  |                        |           |                          |       |         |       |         |       |     |  |     |  |     |  |     |  |     |  |     |  |     |  |     |  |     |  |  |  |     |  |     |  |
| <b>6. TIERRA RENTADA A OTROS</b> (Dé la siguiente información para cada uno de los arrendatarios.)  |                   |   | <table border="1" style="width: 100%; border-collapse: collapse;"> <tr> <th>Nombre</th> <th>Dirección</th> <th>Cuerdas</th> <th>Cent.</th> </tr> <tr><td></td><td></td><td>056</td><td></td></tr> <tr><td></td><td></td><td>057</td><td></td></tr> <tr><td></td><td></td><td>058</td><td></td></tr> </table>  |  |  | Nombre                 | Dirección | Cuerdas                  | Cent. |         |       | 056     |       |     |  | 057 |  |     |  | 058 |  |     |  |     |  |     |  |     |  |     |  |  |  |     |  |     |  |
| Nombre  | Dirección         | Cuerdas   | Cent.   |  |  |                        |           |                          |       |         |       |         |       |     |  |     |  |     |  |     |  |     |  |     |  |     |  |     |  |     |  |  |  |     |  |     |  |
|   |                   | 056   |   |  |  |                        |           |                          |       |         |       |         |       |     |  |     |  |     |  |     |  |     |  |     |  |     |  |     |  |     |  |  |  |     |  |     |  |
|   |                   | 057   |   |  |  |                        |           |                          |       |         |       |         |       |     |  |     |  |     |  |     |  |     |  |     |  |     |  |     |  |     |  |  |  |     |  |     |  |
|   |                   | 058   |   |  |  |                        |           |                          |       |         |       |         |       |     |  |     |  |     |  |     |  |     |  |     |  |     |  |     |  |     |  |  |  |     |  |     |  |
| <b>7. TIERRA ADMINISTRADA COMO ADMINISTRADOR ASALARIADO</b> (Dé la siguiente información concerniente a su patrón.)   |                   |   | <table border="1" style="width: 100%; border-collapse: collapse;"> <tr> <th>Nombre</th> <th>Dirección</th> <th>Cuerdas</th> <th>Cent.</th> </tr> <tr><td></td><td></td><td>059</td><td></td></tr> </table>  |  |  | Nombre                 | Dirección | Cuerdas                  | Cent. |         |       | 059     |       |     |  |     |  |     |  |     |  |     |  |     |  |     |  |     |  |     |  |  |  |     |  |     |  |
| Nombre  | Dirección         | Cuerdas   | Cent.   |  |  |                        |           |                          |       |         |       |         |       |     |  |     |  |     |  |     |  |     |  |     |  |     |  |     |  |     |  |  |  |     |  |     |  |
|   |                   | 059   |   |  |  |                        |           |                          |       |         |       |         |       |     |  |     |  |     |  |     |  |     |  |     |  |     |  |     |  |     |  |  |  |     |  |     |  |
| <b>Sección 2 LOCALIZACIÓN DE LOS TERRENOS AGRÍCOLAS QUE OPERABA EN LOS ÚLTIMOS 12 MESES</b>   |                   |   |   |  |  |                        |           |                          |       |         |       |         |       |     |  |     |  |     |  |     |  |     |  |     |  |     |  |     |  |     |  |  |  |     |  |     |  |
| <b>1. ¿Estaban todos los terrenos agrícolas situados en el municipio y barrio indicado en la partida A, arriba?</b> <input type="checkbox"/> No — Llene esta sección <input type="checkbox"/> Sí — Pase a la sección 3  |                   |   |   |  |  |                        |           |                          |       |         |       |         |       |     |  |     |  |     |  |     |  |     |  |     |  |     |  |     |  |     |  |  |  |     |  |     |  |
| Anote en la primera línea el barrio y el municipio donde mantenía las operaciones principales, anote luego los barrios y municipios adicionales en los espacios provistos. Si es necesario, continúe en "Comentarios" en la última página.  |                   |   |   |  |  |                        |           |                          |       |         |       |         |       |     |  |     |  |     |  |     |  |     |  |     |  |     |  |     |  |     |  |  |  |     |  |     |  |
| Barrio y municipio principal  | Nombre del barrio | Municipio   | Cuerdas   | Cent.  |  |                        |           |                          |       |         |       |         |       |     |  |     |  |     |  |     |  |     |  |     |  |     |  |     |  |     |  |  |  |     |  |     |  |
|   |                   |   | 065   |  |  |                        |           |                          |       |         |       |         |       |     |  |     |  |     |  |     |  |     |  |     |  |     |  |     |  |     |  |  |  |     |  |     |  |
|   |                   |   | 066   |  |  |                        |           |                          |       |         |       |         |       |     |  |     |  |     |  |     |  |     |  |     |  |     |  |     |  |     |  |  |  |     |  |     |  |
| Otros barrios y municipios  |                   |   | 067   |  |  |                        |           |                          |       |         |       |         |       |     |  |     |  |     |  |     |  |     |  |     |  |     |  |     |  |     |  |  |  |     |  |     |  |
|   |                   |   | 068   |  |  |                        |           |                          |       |         |       |         |       |     |  |     |  |     |  |     |  |     |  |     |  |     |  |     |  |     |  |  |  |     |  |     |  |
| <b>TOTAL DE CUERDAS</b> (Debe ser igual al número de cuerdas en la sección 1, partida 4)  |                   |   | 069   |  |  |                        |           |                          |       |         |       |         |       |     |  |     |  |     |  |     |  |     |  |     |  |     |  |     |  |     |  |  |  |     |  |     |  |
| <b>Sección 4 CAFE, TABACO, O PIÑAS</b>  |                   |   |   |  |  |                        |           |                          |       |         |       |         |       |     |  |     |  |     |  |     |  |     |  |     |  |     |  |     |  |     |  |  |  |     |  |     |  |
| <b>1. ¿Cosechó usted algún CAFE, TABACO, O PIÑAS en este lugar en los últimos 12 meses?</b><br><input type="checkbox"/> Sí — Llene esta sección<br><input type="checkbox"/> No — Pase a la sección 5  |                   |   |   |  |  |                        |           |                          |       |         |       |         |       |     |  |     |  |     |  |     |  |     |  |     |  |     |  |     |  |     |  |  |  |     |  |     |  |
| <table border="1" style="width: 100%; border-collapse: collapse;"> <tr> <th colspan="2">Cuerdas cosechadas (1)</th> <th colspan="2">Cantidad cosechada (2)</th> </tr> <tr> <th>Cuerdas</th> <th>Cent.</th> <th>Cuerdas</th> <th>Cent.</th> </tr> <tr><td>092</td><td></td><td>093</td><td></td></tr> <tr><td>094</td><td></td><td>095</td><td></td></tr> <tr><td>096</td><td></td><td>097</td><td></td></tr> <tr><td>098</td><td></td><td>099</td><td></td></tr> </table> |                   |   |   |  |  | Cuerdas cosechadas (1) |           | Cantidad cosechada (2)   |       | Cuerdas | Cent. | Cuerdas | Cent. | 092 |  | 093 |  | 094 |  | 095 |  | 096 |  | 097 |  | 098 |  | 099 |  |     |  |  |  |     |  |     |  |
| Cuerdas cosechadas (1)  |                   | Cantidad cosechada (2)  |   |  |  |                        |           |                          |       |         |       |         |       |     |  |     |  |     |  |     |  |     |  |     |  |     |  |     |  |     |  |  |  |     |  |     |  |
| Cuerdas   | Cent.             | Cuerdas   | Cent.   |  |  |                        |           |                          |       |         |       |         |       |     |  |     |  |     |  |     |  |     |  |     |  |     |  |     |  |     |  |  |  |     |  |     |  |
| 092   |                   | 093   |   |  |  |                        |           |                          |       |         |       |         |       |     |  |     |  |     |  |     |  |     |  |     |  |     |  |     |  |     |  |  |  |     |  |     |  |
| 094   |                   | 095   |   |  |  |                        |           |                          |       |         |       |         |       |     |  |     |  |     |  |     |  |     |  |     |  |     |  |     |  |     |  |  |  |     |  |     |  |
| 096   |                   | 097   |   |  |  |                        |           |                          |       |         |       |         |       |     |  |     |  |     |  |     |  |     |  |     |  |     |  |     |  |     |  |  |  |     |  |     |  |
| 098   |                   | 099   |   |  |  |                        |           |                          |       |         |       |         |       |     |  |     |  |     |  |     |  |     |  |     |  |     |  |     |  |     |  |  |  |     |  |     |  |
| <table border="1" style="width: 100%; border-collapse: collapse;"> <tr> <th colspan="2">Cuerdas cosechadas (1)</th> <th colspan="2">Cantidad cosechada (2)</th> </tr> <tr> <th>Cuerdas</th> <th>Cent.</th> <th>Cuerdas</th> <th>Cent.</th> </tr> <tr><td>092</td><td></td><td>093</td><td></td></tr> <tr><td>094</td><td></td><td>095</td><td></td></tr> <tr><td>096</td><td></td><td>097</td><td></td></tr> <tr><td>098</td><td></td><td>099</td><td></td></tr> </table> |                   |   |   |  |  | Cuerdas cosechadas (1) |           | Cantidad cosechada (2)   |       | Cuerdas | Cent. | Cuerdas | Cent. | 092 |  | 093 |  | 094 |  | 095 |  | 096 |  | 097 |  | 098 |  | 099 |  |     |  |  |  |     |  |     |  |
| Cuerdas cosechadas (1)  |                   | Cantidad cosechada (2)  |   |  |  |                        |           |                          |       |         |       |         |       |     |  |     |  |     |  |     |  |     |  |     |  |     |  |     |  |     |  |  |  |     |  |     |  |
| Cuerdas   | Cent.             | Cuerdas   | Cent.   |  |  |                        |           |                          |       |         |       |         |       |     |  |     |  |     |  |     |  |     |  |     |  |     |  |     |  |     |  |  |  |     |  |     |  |
| 092   |                   | 093   |   |  |  |                        |           |                          |       |         |       |         |       |     |  |     |  |     |  |     |  |     |  |     |  |     |  |     |  |     |  |  |  |     |  |     |  |
| 094   |                   | 095   |   |  |  |                        |           |                          |       |         |       |         |       |     |  |     |  |     |  |     |  |     |  |     |  |     |  |     |  |     |  |  |  |     |  |     |  |
| 096   |                   | 097   |   |  |  |                        |           |                          |       |         |       |         |       |     |  |     |  |     |  |     |  |     |  |     |  |     |  |     |  |     |  |  |  |     |  |     |  |
| 098   |                   | 099   |   |  |  |                        |           |                          |       |         |       |         |       |     |  |     |  |     |  |     |  |     |  |     |  |     |  |     |  |     |  |  |  |     |  |     |  |
| <table border="1" style="width: 100%; border-collapse: collapse;"> <tr> <th colspan="2">Cuerdas cosechadas (1)</th> <th colspan="2">Cantidad cosechada (2)</th> </tr> <tr> <th>Cuerdas</th> <th>Cent.</th> <th>Cuerdas</th> <th>Cent.</th> </tr> <tr><td>092</td><td></td><td>093</td><td></td></tr> <tr><td>094</td><td></td><td>095</td><td></td></tr> <tr><td>096</td><td></td><td>097</td><td></td></tr> <tr><td>098</td><td></td><td>099</td><td></td></tr> </table> |                   |   |   |  |  | Cuerdas cosechadas (1) |           | Cantidad cosechada (2)   |       | Cuerdas | Cent. | Cuerdas | Cent. | 092 |  | 093 |  | 094 |  | 095 |  | 096 |  | 097 |  | 098 |  | 099 |  |     |  |  |  |     |  |     |  |
| Cuerdas cosechadas (1)  |                   | Cantidad cosechada (2)  |   |  |  |                        |           |                          |       |         |       |         |       |     |  |     |  |     |  |     |  |     |  |     |  |     |  |     |  |     |  |  |  |     |  |     |  |
| Cuerdas   | Cent.             | Cuerdas   | Cent.   |  |  |                        |           |                          |       |         |       |         |       |     |  |     |  |     |  |     |  |     |  |     |  |     |  |     |  |     |  |  |  |     |  |     |  |
| 092   |                   | 093   |   |  |  |                        |           |                          |       |         |       |         |       |     |  |     |  |     |  |     |  |     |  |     |  |     |  |     |  |     |  |  |  |     |  |     |  |
| 094   |                   | 095   |   |  |  |                        |           |                          |       |         |       |         |       |     |  |     |  |     |  |     |  |     |  |     |  |     |  |     |  |     |  |  |  |     |  |     |  |
| 096   |                   | 097   |   |  |  |                        |           |                          |       |         |       |         |       |     |  |     |  |     |  |     |  |     |  |     |  |     |  |     |  |     |  |  |  |     |  |     |  |
| 098   |                   | 099   |   |  |  |                        |           |                          |       |         |       |         |       |     |  |     |  |     |  |     |  |     |  |     |  |     |  |     |  |     |  |  |  |     |  |     |  |
| <table border="1" style="width: 100%; border-collapse: collapse;"> <tr> <th colspan="2">Cuerdas cosechadas (1)</th> <th colspan="2">Cantidad cosechada (2)</th> </tr> <tr> <th>Cuerdas</th> <th>Cent.</th> <th>Cuerdas</th> <th>Cent.</th> </tr> <tr><td>092</td><td></td><td>093</td><td></td></tr> <tr><td>094</td><td></td><td>095</td><td></td></tr> <tr><td>096</td><td></td><td>097</td><td></td></tr> <tr><td>098</td><td></td><td>099</td><td></td></tr> </table> |                   |   |   |  |  | Cuerdas cosechadas (1) |           | Cantidad cosechada (2)   |       | Cuerdas | Cent. | Cuerdas | Cent. | 092 |  | 093 |  | 094 |  | 095 |  | 096 |  | 097 |  | 098 |  | 099 |  |     |  |  |  |     |  |     |  |
| Cuerdas cosechadas (1)  |                   | Cantidad cosechada (2)  |   |  |  |                        |           |                          |       |         |       |         |       |     |  |     |  |     |  |     |  |     |  |     |  |     |  |     |  |     |  |  |  |     |  |     |  |
| Cuerdas   | Cent.             | Cuerdas   | Cent.   |  |  |                        |           |                          |       |         |       |         |       |     |  |     |  |     |  |     |  |     |  |     |  |     |  |     |  |     |  |  |  |     |  |     |  |
| 092   |                   | 093   |   |  |  |                        |           |                          |       |         |       |         |       |     |  |     |  |     |  |     |  |     |  |     |  |     |  |     |  |     |  |  |  |     |  |     |  |
| 094   |                   | 095   |   |  |  |                        |           |                          |       |         |       |         |       |     |  |     |  |     |  |     |  |     |  |     |  |     |  |     |  |     |  |  |  |     |  |     |  |
| 096   |                   | 097   |   |  |  |                        |           |                          |       |         |       |         |       |     |  |     |  |     |  |     |  |     |  |     |  |     |  |     |  |     |  |  |  |     |  |     |  |
| 098   |                   | 099   |   |  |  |                        |           |                          |       |         |       |         |       |     |  |     |  |     |  |     |  |     |  |     |  |     |  |     |  |     |  |  |  |     |  |     |  |
| <table border="1" style="width: 100%; border-collapse: collapse;"> <tr> <th colspan="2">Cuerdas cosechadas (1)</th> <th colspan="2">Cantidad cosechada (2)</th> </tr> <tr> <th>Cuerdas</th> <th>Cent.</th> <th>Cuerdas</th> <th>Cent.</th> </tr> <tr><td>092</td><td></td><td>093</td><td></td></tr> <tr><td>094</td><td></td><td>095</td><td></td></tr> <tr><td>096</td><td></td><td>097</td><td></td></tr> <tr><td>098</td><td></td><td>099</td><td></td></tr> </table> |                   |   |   |  |  | Cuerdas cosechadas (1) |           | Cantidad cosechada (2)   |       | Cuerdas | Cent. | Cuerdas | Cent. | 092 |  | 093 |  | 094 |  | 095 |  | 096 |  | 097 |  | 098 |  | 099 |  |     |  |  |  |     |  |     |  |
| Cuerdas cosechadas (1)  |                   | Cantidad cosechada (2)  |   |  |  |                        |           |                          |       |         |       |         |       |     |  |     |  |     |  |     |  |     |  |     |  |     |  |     |  |     |  |  |  |     |  |     |  |
| Cuerdas   | Cent.             | Cuerdas   | Cent.   |  |  |                        |           |                          |       |         |       |         |       |     |  |     |  |     |  |     |  |     |  |     |  |     |  |     |  |     |  |  |  |     |  |     |  |
| 092   |                   | 093   |   |  |  |                        |           |                          |       |         |       |         |       |     |  |     |  |     |  |     |  |     |  |     |  |     |  |     |  |     |  |  |  |     |  |     |  |
| 094   |                   | 095   |   |  |  |                        |           |                          |       |         |       |         |       |     |  |     |  |     |  |     |  |     |  |     |  |     |  |     |  |     |  |  |  |     |  |     |  |
| 096   |                   | 097   |   |  |  |                        |           |                          |       |         |       |         |       |     |  |     |  |     |  |     |  |     |  |     |  |     |  |     |  |     |  |  |  |     |  |     |  |
| 098   |                   | 099   |   |  |  |                        |           |                          |       |         |       |         |       |     |  |     |  |     |  |     |  |     |  |     |  |     |  |     |  |     |  |  |  |     |  |     |  |
| <table border="1" style="width: 100%; border-collapse: collapse;"> <tr> <th colspan="2">Cuerdas cosechadas (1)</th> <th colspan="2">Cantidad cosechada (2)</th> </tr> <tr> <th>Cuerdas</th> <th>Cent.</th> <th>Cuerdas</th> <th>Cent.</th> </tr> <tr><td>092</td><td></td><td>093</td><td></td></tr> <tr><td>094</td><td></td><td>095</td><td></td></tr> <tr><td>096</td><td></td><td>097</td><td></td></tr> <tr><td>098</td><td></td><td>099</td><td></td></tr> </table> |                   |   |   |  |  | Cuerdas cosechadas (1) |           | Cantidad cosechada (2)   |       | Cuerdas | Cent. | Cuerdas | Cent. | 092 |  | 093 |  | 094 |  | 095 |  | 096 |  | 097 |  | 098 |  | 099 |  |     |  |  |  |     |  |     |  |
| Cuerdas cosechadas (1)  |                   | Cantidad cosechada (2)  |   |  |  |                        |           |                          |       |         |       |         |       |     |  |     |  |     |  |     |  |     |  |     |  |     |  |     |  |     |  |  |  |     |  |     |  |
| Cuerdas   | Cent.             | Cuerdas   | Cent.   |  |  |                        |           |                          |       |         |       |         |       |     |  |     |  |     |  |     |  |     |  |     |  |     |  |     |  |     |  |  |  |     |  |     |  |
| 092   |                   | 093   |   |  |  |                        |           |                          |       |         |       |         |       |     |  |     |  |     |  |     |  |     |  |     |  |     |  |     |  |     |  |  |  |     |  |     |  |
| 094   |                   | 095   |   |  |  |                        |           |                          |       |         |       |         |       |     |  |     |  |     |  |     |  |     |  |     |  |     |  |     |  |     |  |  |  |     |  |     |  |
| 096   |                   | 097   |   |  |  |                        |           |                          |       |         |       |         |       |     |  |     |  |     |  |     |  |     |  |     |  |     |  |     |  |     |  |  |  |     |  |     |  |
| 098   |                   | 099   |   |  |  |                        |           |                          |       |         |       |         |       |     |  |     |  |     |  |     |  |     |  |     |  |     |  |     |  |     |  |  |  |     |  |     |  |
| <table border="1" style="width: 100%; border-collapse: collapse;"> <tr> <th colspan="2">Cuerdas cosechadas (1)</th> <th colspan="2">Cantidad cosechada (2)</th> </tr> <tr> <th>Cuerdas</th> <th>Cent.</th> <th>Cuerdas</th> <th>Cent.</th> </tr> <tr><td>092</td><td></td><td>093</td><td></td></tr> <tr><td>094</td><td></td><td>095</td><td></td></tr> <tr><td>096</td><td></td><td>097</td><td></td></tr> <tr><td>098</td><td></td><td>099</td><td></td></tr> </table> |                   |   |   |  |  | Cuerdas cosechadas (1) |           | Cantidad cosechada (2)   |       | Cuerdas | Cent. | Cuerdas | Cent. | 092 |  | 093 |  | 094 |  | 095 |  | 096 |  | 097 |  | 098 |  | 099 |  |     |  |  |  |     |  |     |  |
| Cuerdas cosechadas (1)  |                   | Cantidad cosechada (2)  |   |  |  |                        |           |                          |       |         |       |         |       |     |  |     |  |     |  |     |  |     |  |     |  |     |  |     |  |     |  |  |  |     |  |     |  |
| Cuerdas   | Cent.             | Cuerdas   | Cent.   |  |  |                        |           |                          |       |         |       |         |       |     |  |     |  |     |  |     |  |     |  |     |  |     |  |     |  |     |  |  |  |     |  |     |  |
| 092   |                   | 093   |   |  |  |                        |           |                          |       |         |       |         |       |     |  |     |  |     |  |     |  |     |  |     |  |     |  |     |  |     |  |  |  |     |  |     |  |
| 094   |                   | 095   |   |  |  |                        |           |                          |       |         |       |         |       |     |  |     |  |     |  |     |  |     |  |     |  |     |  |     |  |     |  |  |  |     |  |     |  |
| 096   |                   | 097   |   |  |  |                        |           |                          |       |         |       |         |       |     |  |     |  |     |  |     |  |     |  |     |  |     |  |     |  |     |  |  |  |     |  |     |  |
| 098   |                   | 099   |   |  |  |                        |           |                          |       |         |       |         |       |     |  |     |  |     |  |     |  |     |  |     |  |     |  |     |  |     |  |  |  |     |  |     |  |
| <table border="1" style="width: 100%; border-collapse: collapse;"> <tr> <th colspan="2">Cuerdas cosechadas (1)</th> <th colspan="2">Cantidad cosechada (2)</th> </tr> <tr> <th>Cuerdas</th> <th>Cent.</th> <th>Cuerdas</th> <th>Cent.</th> </tr> <tr><td>092</td><td></td><td>093</td><td></td></tr> <tr><td>094</td><td></td><td>095</td><td></td></tr> <tr><td>096</td><td></td><td>097</td><td></td></tr> <tr><td>098</td><td></td><td>099</td><td></td></tr> </table> |                   |   |   |  |  | Cuerdas cosechadas (1) |           | Cantidad cosechada (2)   |       | Cuerdas | Cent. | Cuerdas | Cent. | 092 |  | 093 |  | 094 |  | 095 |  | 096 |  | 097 |  | 098 |  | 099 |  |     |  |  |  |     |  |     |  |
| Cuerdas cosechadas (1)  |                   | Cantidad cosechada (2)  |   |  |  |                        |           |                          |       |         |       |         |       |     |  |     |  |     |  |     |  |     |  |     |  |     |  |     |  |     |  |  |  |     |  |     |  |
| Cuerdas   | Cent.             | Cuerdas   | Cent.   |  |  |                        |           |                          |       |         |       |         |       |     |  |     |  |     |  |     |  |     |  |     |  |     |  |     |  |     |  |  |  |     |  |     |  |
| 092   |                   | 093   |   |  |  |                        |           |                          |       |         |       |         |       |     |  |     |  |     |  |     |  |     |  |     |  |     |  |     |  |     |  |  |  |     |  |     |  |
| 094   |                   | 095   |   |  |  |                        |           |                          |       |         |       |         |       |     |  |     |  |     |  |     |  |     |  |     |  |     |  |     |  |     |  |  |  |     |  |     |  |
| 096   |                   | 097   |   |  |  |                        |           |                          |       |         |       |         |       |     |  |     |  |     |  |     |  |     |  |     |  |     |  |     |  |     |  |  |  |     |  |     |  |
| 098   |                   | 099   |   |  |  |                        |           |                          |       |         |       |         |       |     |  |     |  |     |  |     |  |     |  |     |  |     |  |     |  |     |  |  |  |     |  |     |  |
| <table border="1" style="width: 100%; border-collapse: collapse;"> <tr> <th colspan="2">Cuerdas cosechadas (1)</th> <th colspan="2">Cantidad cosechada (2)</th> </tr> <tr> <th>Cuerdas</th> <th>Cent.</th> <th>Cuerdas</th> <th>Cent.</th> </tr> <tr><td>092</td><td></td><td>093</td><td></td></tr> <tr><td>094</td><td></td><td>095</td><td></td></tr> <tr><td>096</td><td></td><td>097</td><td></td></tr> <tr><td>098</td><td></td><td>099</td><td></td></tr> </table> |                   |   |   |  |  | Cuerdas cosechadas (1) |           | Cantidad cosechada (2)   |       | Cuerdas | Cent. | Cuerdas | Cent. | 092 |  | 093 |  | 094 |  | 095 |  | 096 |  | 097 |  | 098 |  | 099 |  |     |  |  |  |     |  |     |  |
| Cuerdas cosechadas (1)  |                   | Cantidad cosechada (2)  |   |  |  |                        |           |                          |       |         |       |         |       |     |  |     |  |     |  |     |  |     |  |     |  |     |  |     |  |     |  |  |  |     |  |     |  |
| Cuerdas   | Cent.             | Cuerdas   | Cent.   |  |  |                        |           |                          |       |         |       |         |       |     |  |     |  |     |  |     |  |     |  |     |  |     |  |     |  |     |  |  |  |     |  |     |  |
| 092   |                   | 093   |   |  |  |                        |           |                          |       |         |       |         |       |     |  |     |  |     |  |     |  |     |  |     |  |     |  |     |  |     |  |  |  |     |  |     |  |
| 094   |                   | 095   |   |  |  |                        |           |                          |       |         |       |         |       |     |  |     |  |     |  |     |  |     |  |     |  |     |  |     |  |     |  |  |  |     |  |     |  |
| 096   |                   | 097   |   |  |  |                        |           |                          |       |         |       |         |       |     |  |     |  |     |  |     |  |     |  |     |  |     |  |     |  |     |  |  |  |     |  |     |  |
| 098   |                   | 099   |   |  |  |                        |           |                          |       |         |       |         |       |     |  |     |  |     |  |     |  |     |  |     |  |     |  |     |  |     |  |  |  |     |  |     |  |
| <table border="1" style="width: 100%; border-collapse: collapse;"> <tr> <th colspan="2">Cuerdas cosechadas (1)</th> <th colspan="2">Cantidad cosechada (2)</th> </tr> <tr> <th>Cuerdas</th> <th>Cent.</th> <th>Cuerdas</th> <th>Cent.</th> </tr> <tr><td>092</td><td></td><td>093</td><td></td></tr> <tr><td>094</td><td></td><td>095</td><td></td></tr> <tr><td>096</td><td></td><td>097</td><td></td></tr> <tr><td>098</td><td></td><td>099</td><td></td></tr> </table> |                   |   |   |  |  | Cuerdas cosechadas (1) |           | Cantidad cosechada (2)   |       | Cuerdas | Cent. | Cuerdas | Cent. | 092 |  | 093 |  | 094 |  | 095 |  | 096 |  | 097 |  | 098 |  | 099 |  |     |  |  |  |     |  |     |  |
| Cuerdas cosechadas (1)  |                   | Cantidad cosechada (2)  |   |  |  |                        |           |                          |       |         |       |         |       |     |  |     |  |     |  |     |  |     |  |     |  |     |  |     |  |     |  |  |  |     |  |     |  |
| Cuerdas   | Cent.             | Cuerdas   | Cent.   |  |  |                        |           |                          |       |         |       |         |       |     |  |     |  |     |  |     |  |     |  |     |  |     |  |     |  |     |  |  |  |     |  |     |  |
| 092   |                   | 093   |   |  |  |                        |           |                          |       |         |       |         |       |     |  |     |  |     |  |     |  |     |  |     |  |     |  |     |  |     |  |  |  |     |  |     |  |
| 094   |                   | 095   |   |  |  |                        |           |                          |       |         |       |         |       |     |  |     |  |     |  |     |  |     |  |     |  |     |  |     |  |     |  |  |  |     |  |     |  |
| 096   |                   | 097   |   |  |  |                        |           |                          |       |         |       |         |       |     |  |     |  |     |  |     |  |     |  |     |  |     |  |     |  |     |  |  |  |     |  |     |  |
| 098   |                   | 099   |   |  |  |                        |           |                          |       |         |       |         |       |     |  |     |  |     |  |     |  |     |  |     |  |     |  |     |  |     |  |  |  |     |  |     |  |
| <table border="1" style="width: 100%; border-collapse: collapse;"> <tr> <th colspan="2">Cuerdas cosechadas (1)</th> <th colspan="2">Cantidad cosechada (2)</th> </tr> <tr> <th>Cuerdas</th> <th>Cent.</th> <th>Cuerdas</th> <th>Cent.</th> </tr> <tr><td>092</td><td></td><td>093</td><td></td></tr> <tr><td>094</td><td></td><td>095</td><td></td></tr> <tr><td>096</td><td></td><td>097</td><td></td></tr> <tr><td>098</td><td></td><td>099</td><td></td></tr> </table> |                   |   |   |  |  | Cuerdas cosechadas (1) |           | Cantidad cosechada (2)   |       | Cuerdas | Cent. | Cuerdas | Cent. | 092 |  | 093 |  | 094 |  | 095 |  | 096 |  | 097 |  | 098 |  | 099 |  |     |  |  |  |     |  |     |  |
| Cuerdas cosechadas (1)  |                   | Cantidad cosechada (2)  |   |  |  |                        |           |                          |       |         |       |         |       |     |  |     |  |     |  |     |  |     |  |     |  |     |  |     |  |     |  |  |  |     |  |     |  |
| Cuerdas   | Cent.             | Cuerdas   | Cent.   |  |  |                        |           |                          |       |         |       |         |       |     |  |     |  |     |  |     |  |     |  |     |  |     |  |     |  |     |  |  |  |     |  |     |  |
| 092   |                   | 093   |   |  |  |                        |           |                          |       |         |       |         |       |     |  |     |  |     |  |     |  |     |  |     |  |     |  |     |  |     |  |  |  |     |  |     |  |
| 094   |                   | 095   |   |  |  |                        |           |                          |       |         |       |         |       |     |  |     |  |     |  |     |  |     |  |     |  |     |  |     |  |     |  |  |  |     |  |     |  |
| 096   |                   | 097   |   |  |  |                        |           |                          |       |         |       |         |       |     |  |     |  |     |  |     |  |     |  |     |  |     |  |     |  |     |  |  |  |     |  |     |  |
| 098   |                   | 099   |   |  |  |                        |           |                          |       |         |       |         |       |     |  |     |  |     |  |     |  |     |  |     |  |     |  |     |  |     |  |  |  |     |  |     |  |
| <table border="1" style="width: 100%; border-collapse: collapse;"> <tr> <th colspan="2">Cuerdas cosechadas (1)</th> <th colspan="2">Cantidad cosechada (2)</th> </tr> <tr> <th>Cuerdas</th> <th>Cent.</th> <th>Cuerdas</th> <th>Cent.</th> </tr> <tr><td>092</td><td></td><td>093</td><td></td></tr> <tr><td>094</td><td></td><td>095</td><td></td></tr> <tr><td>096</td><td></td><td>097</td><td></td></tr> <tr><td>098</td><td></td><td>099</td><td></td></tr> </table> |                   |   |   |  |  | Cuerdas cosechadas (1) |           | Cantidad cosechada (2)   |       | Cuerdas | Cent. | Cuerdas | Cent. | 092 |  | 093 |  | 094 |  | 095 |  | 096 |  | 097 |  | 098 |  | 099 |  |     |  |  |  |     |  |     |  |
| Cuerdas cosechadas (1)  |                   | Cantidad cosechada (2)  |   |  |  |                        |           |                          |       |         |       |         |       |     |  |     |  |     |  |     |  |     |  |     |  |     |  |     |  |     |  |  |  |     |  |     |  |
| Cuerdas   | Cent.             | Cuerdas   | Cent.   |  |  |                        |           |                          |       |         |       |         |       |     |  |     |  |     |  |     |  |     |  |     |  |     |  |     |  |     |  |  |  |     |  |     |  |
| 092   |                   | 093   |   |  |  |                        |           |                          |       |         |       |         |       |     |  |     |  |     |  |     |  |     |  |     |  |     |  |     |  |     |  |  |  |     |  |     |  |
| 094   |                   | 095   |   |  |  |                        |           |                          |       |         |       |         |       |     |  |     |  |     |  |     |  |     |  |     |  |     |  |     |  |     |  |  |  |     |  |     |  |
| 096   |                   | 097   |   |  |  |                        |           |                          |       |         |       |         |       |     |  |     |  |     |  |     |  |     |  |     |  |     |  |     |  |     |  |  |  |     |  |     |  |
| 098   |                   | 099   |   |  |  |                        |           |                          |       |         |       |         |       |     |  |     |  |     |  |     |  |     |  |     |  |     |  |     |  |     |  |  |  |     |  |     |  |
| <table border="1" style="width: 100%; border-collapse: collapse;"> <tr> <th colspan="2">Cuerdas cosechadas (1)</th> <th colspan="2">Cantidad cosechada (2)</th> </tr> <tr> <th>Cuerdas</th> <th>Cent.</th> <th>Cuerdas</th> <th>Cent.</th> </tr> <tr><td>092</td><td></td><td>093</td><td></td></tr> <tr><td>094</td><td></td><td>095</td><td></td></tr> <tr><td>096</td><td></td><td>097</td><td></td></tr> <tr><td>098</td><td></td><td>099</td><td></td></tr> </table> |                   |   |   |  |  | Cuerdas cosechadas (1) |           | Cantidad cosechada (2)   |       | Cuerdas | Cent. | Cuerdas | Cent. | 092 |  | 093 |  | 094 |  | 095 |  | 096 |  | 097 |  | 098 |  | 099 |  |     |  |  |  |     |  |     |  |
| Cuerdas cosechadas (1)  |                   | Cantidad cosechada (2)  |   |  |  |                        |           |                          |       |         |       |         |       |     |  |     |  |     |  |     |  |     |  |     |  |     |  |     |  |     |  |  |  |     |  |     |  |
| Cuerdas   | Cent.             | Cuerdas   | Cent.   |  |  |                        |           |                          |       |         |       |         |       |     |  |     |  |     |  |     |  |     |  |     |  |     |  |     |  |     |  |  |  |     |  |     |  |
| 092   |                   | 093   |   |  |  |                        |           |                          |       |         |       |         |       |     |  |     |  |     |  |     |  |     |  |     |  |     |  |     |  |     |  |  |  |     |  |     |  |
| 094   |                   | 095   |   |  |  |                        |           |                          |       |         |       |         |       |     |  |     |  |     |  |     |  |     |  |     |  |     |  |     |  |     |  |  |  |     |  |     |  |
| 096   |                   | 097   |   |  |  |                        |           |                          |       |         |       |         |       |     |  |     |  |     |  |     |  |     |  |     |  |     |  |     |  |     |  |  |  |     |  |     |  |
| 098   |                   | 099   |   |  |  |                        |           |                          |       |         |       |         |       |     |  |     |  |     |  |     |  |     |  |     |  |     |  |     |  |     |  |  |  |     |  |     |  |
| <table border="1" style="width: 100%; border-collapse: collapse;"> <tr> <th colspan="2">Cuerdas cosechadas (1)</th> <th colspan="2">Cantidad cosechada (2)</th> </tr> <tr> <th>Cuerdas</th> <th>Cent.</th> <th>Cuerdas</th> <th>Cent.</th> </tr> <tr><td>092</td><td></td><td>093</td><td></td></tr> <tr><td>094</td><td></td><td>095</td><td></td></tr> <tr><td>096</td><td></td><td>097</td><td></td></tr> <tr><td>098</td><td></td><td>099</td><td></td></tr> </table> |                   |   |   |  |  | Cuerdas cosechadas (1) |           | Cantidad cosechada (2)   |       | Cuerdas | Cent. | Cuerdas | Cent. | 092 |  | 093 |  | 094 |  | 095 |  | 096 |  | 097 |  | 098 |  | 099 |  |     |  |  |  |     |  |     |  |
| Cuerdas cosechadas (1)  |                   | Cantidad cosechada (2)  |   |  |  |                        |           |                          |       |         |       |         |       |     |  |     |  |     |  |     |  |     |  |     |  |     |  |     |  |     |  |  |  |     |  |     |  |
| Cuerdas   | Cent.             | Cuerdas   | Cent.   |  |  |                        |           |                          |       |         |       |         |       |     |  |     |  |     |  |     |  |     |  |     |  |     |  |     |  |     |  |  |  |     |  |     |  |
| 092   |                   | 093   |   |  |  |                        |           |                          |       |         |       |         |       |     |  |     |  |     |  |     |  |     |  |     |  |     |  |     |  |     |  |  |  |     |  |     |  |
| 094   |                   | 095   |   |  |  |                        |           |                          |       |         |       |         |       |     |  |     |  |     |  |     |  |     |  |     |  |     |  |     |  |     |  |  |  |     |  |     |  |
| 096   |                   | 097   |   |  |  |                        |           |                          |       |         |       |         |       |     |  |     |  |     |  |     |  |     |  |     |  |     |  |     |  |     |  |  |  |     |  |     |  |
| 098   |                   | 099   |   |  |  |                        |           |                          |       |         |       |         |       |     |  |     |  |     |  |     |  |     |  |     |  |     |  |     |  |     |  |  |  |     |  |     |  |
| <table border="1" style="width: 100%; border-collapse: collapse;"> <tr> <th colspan="2">Cuerdas cosechadas (1)</th> <th colspan="2">Cantidad cosechada (2)</th> </tr> <tr> <th>Cuerdas</th> <th>Cent.</th> <th>Cuerdas</th> <th>Cent.</th> </tr> <tr><td>092</td><td></td><td>093</td><td></td></tr> <tr><td>094</td><td></td><td>095</td><td></td></tr> <tr><td>096</td><td></td><td>097</td><td></td></tr> <tr><td>098</td><td></td><td>099</td><td></td></tr> </table> |                   |   |   |  |  | Cuerdas cosechadas (1) |           | Cantidad cosechada (2)   |       | Cuerdas | Cent. | Cuerdas | Cent. | 092 |  | 093 |  | 094 |  | 095 |  | 096 |  | 097 |  | 098 |  | 099 |  |     |  |  |  |     |  |     |  |
| Cuerdas cosechadas (1)  |                   | Cantidad cosechada (2)  |   |  |  |                        |           |                          |       |         |       |         |       |     |  |     |  |     |  |     |  |     |  |     |  |     |  |     |  |     |  |  |  |     |  |     |  |
| Cuerdas   | Cent.             | Cuerdas   | Cent.   |  |  |                        |           |                          |       |         |       |         |       |     |  |     |  |     |  |     |  |     |  |     |  |     |  |     |  |     |  |  |  |     |  |     |  |
| 092   |                   | 093   |   |  |  |                        |           |                          |       |         |       |         |       |     |  |     |  |     |  |     |  |     |  |     |  |     |  |     |  |     |  |  |  |     |  |     |  |
| 094   |                   | 095   |   |  |  |                        |           |                          |       |         |       |         |       |     |  |     |  |     |  |     |  |     |  |     |  |     |  |     |  |     |  |  |  |     |  |     |  |
| 096   |                   | 097   |   |  |  |                        |           |                          |       |         |       |         |       |     |  |     |  |     |  |     |  |     |  |     |  |     |  |     |  |     |  |  |  |     |  |     |  |
| 098   |                   | 099   |   |  |  |                        |           |                          |       |         |       |         |       |     |  |     |  |     |  |     |  |     |  |     |  |     |  |     |  |     |  |  |  |     |  |     |  |
| <table border="1" style="width: 100%; border-collapse: collapse;"> <tr> <th colspan="2">Cuerdas cosechadas (1)</th> <th colspan="2">Cantidad cosechada (2)</th> </tr> <tr> <th>Cuerdas</th> <th>Cent.</th> <th>Cuerdas</th> <th>Cent.</th> </tr> <tr><td>092</td><td></td><td>093</td><td></td></tr> <tr><td>094</td><td></td><td>095</td><td></td></tr> <tr><td>096</td><td></td><td>097</td><td></td></tr> <tr><td>098</td><td></td><td>099</td><td></td></tr> </table> |                   |   |   |  |  | Cuerdas cosechadas (1) |           | Cantidad cosechada (2)   |       | Cuerdas | Cent. | Cuerdas | Cent. | 092 |  | 093 |  | 094 |  | 095 |  | 096 |  | 097 |  | 098 |  | 099 |  |     |  |  |  |     |  |     |  |
| Cuerdas cosechadas (1)  |                   | Cantidad cosechada (2)  |   |  |  |                        |           |                          |       |         |       |         |       |     |  |     |  |     |  |     |  |     |  |     |  |     |  |     |  |     |  |  |  |     |  |     |  |
| Cuerdas   | Cent.             | Cuerdas   | Cent.   |  |  |                        |           |                          |       |         |       |         |       |     |  |     |  |     |  |     |  |     |  |     |  |     |  |     |  |     |  |  |  |     |  |     |  |
| 092   |                   | 093   |   |  |  |                        |           |                          |       |         |       |         |       |     |  |     |  |     |  |     |  |     |  |     |  |     |  |     |  |     |  |  |  |     |  |     |  |
| 094   |                   | 095   |   |  |  |                        |           |                          |       |         |       |         |       |     |  |     |  |     |  |     |  |     |  |     |  |     |  |     |  |     |  |  |  |     |  |     |  |
| 096   |                   | 097   |   |  |  |                        |           |                          |       |         |       |         |       |     |  |     |  |     |  |     |  |     |  |     |  |     |  |     |  |     |  |  |  |     |  |     |  |
| 098   |                   | 099   |   |  |  |                        |           |                          |       |         |       |         |       |     |  |     |  |     |  |     |  |     |  |     |  |     |  |     |  |     |  |  |  |     |  |     |  |
| <table border="1" style="width: 100%; border-collapse: collapse;"> <tr> <th colspan="2">Cuerdas cosechadas (1)</th> <th colspan="2">Cantidad cosechada (2)</th> </tr> <tr> <th>Cuerdas</th> <th>Cent.</th> <th>Cuerdas</th> <th>Cent.</th> </tr> <tr><td>092</td><td></td><td>093</td><td></td></tr> <tr><td>094</td><td></td><td>095</td><td></td></tr> <tr><td>096</td><td></td><td>097</td><td></td></tr> <tr><td>098</td><td></td><td>099</td><td></td></tr> </table> |                   |   |   |  |  | Cuerdas cosechadas (1) |           | Cantidad cosechada (2)   |       | Cuerdas | Cent. | Cuerdas | Cent. | 092 |  | 093 |  | 094 |  | 095 |  | 096 |  | 097 |  | 098 |  | 099 |  |     |  |  |  |     |  |     |  |
| Cuerdas cosechadas (1)  |                   | Cantidad cosechada (2)  |   |  |  |                        |           |                          |       |         |       |         |       |     |  |     |  |     |  |     |  |     |  |     |  |     |  |     |  |     |  |  |  |     |  |     |  |
| Cuerdas   | Cent.             | Cuerdas   | Cent.   |  |  |                        |           |                          |       |         |       |         |       |     |  |     |  |     |  |     |  |     |  |     |  |     |  |     |  |     |  |  |  |     |  |     |  |
| 092   |                   | 093   |   |  |  |                        |           |                          |       |         |       |         |       |     |  |     |  |     |  |     |  |     |  |     |  |     |  |     |  |     |  |  |  |     |  |     |  |
| 094   |                   | 095   |   |  |  |                        |           |                          |       |         |       |         |       |     |  |     |  |     |  |     |  |     |  |     |  |     |  |     |  |     |  |  |  |     |  |     |  |
| 096   |                   | 097   |   |  |  |                        |           |                          |       |         |       |         |       |     |  |     |  |     |  |     |  |     |  |     |  |     |  |     |  |     |  |  |  |     |  |     |  |
| 098   |                   | 099   |   |  |  |                        |           |                          |       |         |       |         |       |     |  |     |  |     |  |     |  |     |  |     |  |     |  |     |  |     |  |  |  |     |  |     |  |
| <table border="1" style="width: 100%; border-collapse: collapse;"> <tr> <th colspan="2">Cuerdas cosechadas (1)</th> <th colspan="2">Cantidad cosechada (2)</th> </tr> <tr> <th>Cuerdas</th> <th>Cent.</th> <th>Cuerdas</th> <th>Cent.</th> </tr> <tr><td>092</td><td></td><td>093</td><td></td></tr> <tr><td>094</td><td></td><td>095</td><td></td></tr> <tr><td>096</td><td></td><td>097</td><td></td></tr> <tr><td>098</td><td></td><td>099</td><td></td></tr> </table> |                   |   |   |  |  | Cuerdas cosechadas (1) |           | Cantidad cosechada (2)   |       | Cuerdas | Cent. | Cuerdas | Cent. | 092 |  | 093 |  | 094 |  | 095 |  | 096 |  | 097 |  | 098 |  | 099 |  |     |  |  |  |     |  |     |  |
| Cuerdas cosechadas (1)  |                   | Cantidad cosechada (2)  |   |  |  |                        |           |                          |       |         |       |         |       |     |  |     |  |     |  |     |  |     |  |     |  |     |  |     |  |     |  |  |  |     |  |     |  |
| Cuerdas   | Cent.             | Cuerdas   | Cent.   |  |  |                        |           |                          |       |         |       |         |       |     |  |     |  |     |  |     |  |     |  |     |  |     |  |     |  |     |  |  |  |     |  |     |  |
| 092   |                   | 093   |   |  |  |                        |           |                          |       |         |       |         |       |     |  |     |  |     |  |     |  |     |  |     |  |     |  |     |  |     |  |  |  |     |  |     |  |
| 094   |                   | 095   |   |  |  |                        |           |                          |       |         |       |         |       |     |  |     |  |     |  |     |  |     |  |     |  |     |  |     |  |     |  |  |  |     |  |     |  |
| 096   |                   | 097   |   |  |  |                        |           |                          |       |         |       |         |       |     |  |     |  |     |  |     |  |     |  |     |  |     |  |     |  |     |  |  |  |     |  |     |  |
| 098   |                   | 099   |   |  |  |                        |           |                          |       |         |       |         |       |     |  |     |  |     |  |     |  |     |  |     |  |     |  |     |  |     |  |  |  |     |  |     |  |
| <table border="1" style="width: 100%; border-collapse: collapse;"> <tr> <th colspan="2">Cuerdas cosechadas (1)</th> <th colspan="2">Cantidad cosechada (2)</th> </tr> <tr> <th>Cuerdas</th> <th>Cent.</th> <th>Cuerdas</th> <th>Cent.</th> </tr> <tr><td>092</td><td></td><td>093</td><td></td></tr> <tr><td>094</td><td></td><td>095</td><td></td></tr> <tr><td>096</td><td></td><td>097</td><td></td></tr> <tr><td>098</td><td></td><td>099</td><td></td></tr> </table> |                   |   |   |  |  | Cuerdas cosechadas (1) |           | Cantidad cosechada (2)   |       | Cuerdas | Cent. | Cuerdas | Cent. | 092 |  | 093 |  | 094 |  | 095 |  | 096 |  | 097 |  | 098 |  | 099 |  |     |  |  |  |     |  |     |  |
| Cuerdas cosechadas (1)  |                   | Cantidad cosechada (2)  |   |  |  |                        |           |                          |       |         |       |         |       |     |  |     |  |     |  |     |  |     |  |     |  |     |  |     |  |     |  |  |  |     |  |     |  |
| Cuerdas   | Cent.             | Cuerdas   | Cent.   |  |  |                        |           |                          |       |         |       |         |       |     |  |     |  |     |  |     |  |     |  |     |  |     |  |     |  |     |  |  |  |     |  |     |  |
| 092   |                   | 093   |   |  |  |                        |           |                          |       |         |       |         |       |     |  |     |  |     |  |     |  |     |  |     |  |     |  |     |  |     |  |  |  |     |  |     |  |
| 094   |                   | 095   |   |  |  |                        |           |                          |       |         |       |         |       |     |  |     |  |     |  |     |  |     |  |     |  |     |  |     |  |     |  |  |  |     |  |     |  |
| 096   |                   | 097   |   |  |  |                        |           |                          |       |         |       |         |       |     |  |     |  |     |  |     |  |     |  |     |  |     |  |     |  |     |  |  |  |     |  |     |  |
| 098   |                   | 099   |   |  |  |                        |           |                          |       |         |       |         |       |     |  |     |  |     |  |     |  |     |  |     |  |     |  |     |  |     |  |  |  |     |  |     |  |
| <table border="1" style="width: 100%; border-collapse: collapse;"> <tr> <th colspan="2">Cuerdas cosechadas (1)</th> <th colspan="2">Cantidad cosechada (2)</th> </tr> <tr> <th>Cuerdas</th> <th>Cent.</th> <th>Cuerdas</th> <th>Cent.</th> </tr> <tr><td>092</td><td></td><td>093</td><td></td></tr> <tr><td>094</td><td></td><td>095</td><td></td></tr> <tr><td>096</td><td></td><td>097</td><td></td></tr> <tr><td>098</td><td></td><td>099</td><td></td></tr> </table> |                   |   |   |  |  | Cuerdas cosechadas (1) |           | Cantidad cosechada (2)   |       | Cuerdas | Cent. | Cuerdas | Cent. | 092 |  | 093 |  | 094 |  | 095 |  | 096 |  | 097 |  | 098 |  | 099 |  |     |  |  |  |     |  |     |  |
| Cuerdas cosechadas (1)  |                   | Cantidad cosechada (2)  |   |  |  |                        |           |                          |       |         |       |         |       |     |  |     |  |     |  |     |  |     |  |     |  |     |  |     |  |     |  |  |  |     |  |     |  |
| Cuerdas   | Cent.             | Cuerdas   | Cent.   |  |  |                        |           |                          |       |         |       |         |       |     |  |     |  |     |  |     |  |     |  |     |  |     |  |     |  |     |  |  |  |     |  |     |  |
| 092   |                   | 093   |   |  |  |                        |           |                          |       |         |       |         |       |     |  |     |  |     |  |     |  |     |  |     |  |     |  |     |  |     |  |  |  |     |  |     |  |
| 094   |                   | 095   |   |  |  |                        |           |                          |       |         |       |         |       |     |  |     |  |     |  |     |  |     |  |     |  |     |  |     |  |     |  |  |  |     |  |     |  |
| 096   |                   | 097   |   |  |  |                        |           |                          |       |         |       |         |       |     |  |     |  |     |  |     |  |     |  |     |  |     |  |     |  |     |  |  |  |     |  |     |  |
| 098   |                   | 099   |   |  |  |                        |           |                          |       |         |       |         |       |     |  |     |  |     |  |     |  |     |  |     |  |     |  |     |  |     |  |  |  |     |  |     |  |
| <table border="1" style="width: 100%; border-collapse: collapse;"> <tr> <th colspan="2">Cuerdas cosechadas (1)</th> <th colspan="2">Cantidad cosechada (2)</th> </tr> <tr> <th>Cuerdas</th> <th>Cent.</th> <th>Cuerdas</th> <th>Cent.</th> </tr> <tr><td>092</td><td></td><td>093</td><td></td></tr> <tr><td>094</td><td></td><td>095</td><td></td></tr> <tr><td>096</td><td></td><td>097</td><td></td></tr> <tr><td>098</td><td></td><td>099</td><td></td></tr> </table> |                   |   |   |  |  | Cuerdas cosechadas (1) |           | Cantidad cosechada (2)   |       | Cuerdas | Cent. | Cuerdas | Cent. | 092 |  | 093 |  | 094 |  | 095 |  | 096 |  | 097 |  | 098 |  | 099 |  |     |  |  |  |     |  |     |  |
| Cuerdas cosechadas (1)  |                   | Cantidad cosechada (2)  |   |  |  |                        |           |                          |       |         |       |         |       |     |  |     |  |     |  |     |  |     |  |     |  |     |  |     |  |     |  |  |  |     |  |     |  |
| Cuerdas   | Cent.             | Cuerdas   | Cent.   |  |  |                        |           |                          |       |         |       |         |       |     |  |     |  |     |  |     |  |     |  |     |  |     |  |     |  |     |  |  |  |     |  |     |  |
| 092   |                   | 093   |   |  |  |                        |           |                          |       |         |       |         |       |     |  |     |  |     |  |     |  |     |  |     |  |     |  |     |  |     |  |  |  |     |  |     |  |
| 094   |                   | 095   |   |  |  |                        |           |                          |       |         |       |         |       |     |  |     |  |     |  |     |  |     |  |     |  |     |  |     |  |     |  |  |  |     |  |     |  |
| 096   |                   | 097   |   |  |  |                        |           |                          |       |         |       |         |       |     |  |     |  |     |  |     |  |     |  |     |  |     |  |     |  |     |  |  |  |     |  |     |  |
| 098   |                   | 099   |   |  |  |                        |           |                          |       |         |       |         |       |     |  |     |  |     |  |     |  |     |  |     |  |     |  |     |  |     |  |  |  |     |  |     |  |
| <table border="1" style="width: 100%; border-collapse: collapse;"> <tr> <th colspan="2">Cuerdas cosechadas (1)</th> <th colspan="2">Cantidad cosechada (2)</th> </tr> <tr> <th>Cuerdas</th> <th>Cent.</th> <th>Cuerdas</th> <th>Cent.</th> </tr> <tr><td>092</td><td></td><td>093</td><td></td></tr> <tr><td>094</td><td></td><td>095</td><td></td></tr> <tr><td>096</td><td></td><td>097</td><td></td></tr> <tr><td>098</td><td></td><td>099</td><td></td></tr> </table> |                   |   |   |  |  | Cuerdas cosechadas (1) |           | Cantidad cosechada (2)   |       | Cuerdas | Cent. | Cuerdas | Cent. | 092 |  | 093 |  | 094 |  | 095 |  | 096 |  | 097 |  | 098 |  | 099 |  |     |  |  |  |     |  |     |  |
| Cuerdas cosechadas (1)  |                   | Cantidad cosechada (2)  |   |  |  |                        |           |                          |       |         |       |         |       |     |  |     |  |     |  |     |  |     |  |     |  |     |  |     |  |     |  |  |  |     |  |     |  |
| Cuerdas   | Cent.             | Cuerdas   | Cent.   |  |  |                        |           |                          |       |         |       |         |       |     |  |     |  |     |  |     |  |     |  |     |  |     |  |     |  |     |  |  |  |     |  |     |  |
| 092   |                   | 093   |   |  |  |                        |           |                          |       |         |       |         |       |     |  |     |  |     |  |     |  |     |  |     |  |     |  |     |  |     |  |  |  |     |  |     |  |
| 094   |                   | 095   |   |  |  |                        |           |                          |       |         |       |         |       |     |  |     |  |     |  |     |  |     |  |     |  |     |  |     |  |     |  |  |  |     |  |     |  |
| 096   |                   | 097   |   |  |  |                        |           |                          |       |         |       |         |       |     |  |     |  |     |  |     |  |     |  |     |  |     |  |     |  |     |  |  |  |     |  |     |  |
| 098   |                   | 099   |   |  |  |                        |           |                          |       |         |       |         |       |     |  |     |  |     |  |     |  |     |  |     |  |     |  |     |  |     |  |  |  |     |  |     |  |
| <table border="1" style="width: 100%; border-collapse: collapse;"> <tr> <th colspan="2">Cuerdas cosechadas (1)</th> <th colspan="2">Cantidad cosechada (2)</th> </tr> <tr> <th>Cuerdas</th> <th>Cent.</th> <th>Cuerdas</th> <th>Cent.</th> </tr> <tr><td>092</td><td></td><td>093</td><td></td></tr> <tr><td>094</td><td></td><td>095</td><td></td></tr> <tr><td>096</td><td></td><td>097</td><td></td></tr> <tr><td>098</td><td></td><td>099</td><td></td></tr> </table> |                   |   |   |  |  | Cuerdas cosechadas (1) |           | Cantidad cosechada (2)   |       | Cuerdas | Cent. | Cuerdas | Cent. | 092 |  | 093 |  | 094 |  | 095 |  | 096 |  | 097 |  | 098 |  | 099 |  |     |  |  |  |     |  |     |  |
| Cuerdas cosechadas (1)  |                   | Cantidad cosechada (2)  |   |  |  |                        |           |                          |       |         |       |         |       |     |  |     |  |     |  |     |  |     |  |     |  |     |  |     |  |     |  |  |  |     |  |     |  |
| Cuerdas   | Cent.             | Cuerdas   | Cent.   |  |  |                        |           |                          |       |         |       |         |       |     |  |     |  |     |  |     |  |     |  |     |  |     |  |     |  |     |  |  |  |     |  |     |  |
| 092   |                   | 093   |   |  |  |                        |           |                          |       |         |       |         |       |     |  |     |  |     |  |     |  |     |  |     |  |     |  |     |  |     |  |  |  |     |  |     |  |
| 094   |                   | 095   |   |  |  |                        |           |                          |       |         |       |         |       |     |  |     |  |     |  |     |  |     |  |     |  |     |  |     |  |     |  |  |  |     |  |     |  |
| 096   |                   | 097   |   |  |  |                        |           |                          |       |         |       |         |       |     |  |     |  |     |  |     |  |     |  |     |  |     |  |     |  |     |  |  |  |     |  |     |  |
| 098   |                   | 099   |   |  |  |                        |           |                          |       |         |       |         |       |     |  |     |  |     |  |     |  |     |  |     |  |     |  |     |  |     |  |  |  |     |  |     |  |
| <table border="1" style="width: 100%; border-collapse: collapse;"> <tr> <th colspan="2">Cuerdas cosechadas (1)</th> <th colspan="2">Cantidad cosechada (2)</th> </tr> <tr> <th>Cuerdas</th> <th>Cent.</th> <th>Cuerdas</th> <th>Cent.</th> </tr> <tr><td>092</td><td></td><td>093</td><td></td></tr> <tr><td>094</td><td></td><td>095</td><td></td></tr> <tr><td>096</td><td></td><td>097</td><td></td></tr> <tr><td>098</td><td></td><td>099</td><td></td></tr> </table> |                   |   |   |  |  | Cuerdas cosechadas (1) |           | Cantidad cosechada (2)   |       | Cuerdas | Cent. | Cuerdas | Cent. | 092 |  | 093 |  | 094 |  | 095 |  | 096 |  | 097 |  | 098 |  | 099 |  |     |  |  |  |     |  |     |  |
| Cuerdas cosechadas (1)  |                   | Cantidad cosechada (2)  |   |  |  |                        |           |                          |       |         |       |         |       |     |  |     |  |     |  |     |  |     |  |     |  |     |  |     |  |     |  |  |  |     |  |     |  |
| Cuerdas   | Cent.             | Cuerdas   | Cent.   |  |  |                        |           |                          |       |         |       |         |       |     |  |     |  |     |  |     |  |     |  |     |  |     |  |     |  |     |  |  |  |     |  |     |  |
| 092   |                   | 093   |   |  |  |                        |           |                          |       |         |       |         |       |     |  |     |  |     |  |     |  |     |  |     |  |     |  |     |  |     |  |  |  |     |  |     |  |
| 094   |                   | 095   |   |  |  |                        |           |                          |       |         |       |         |       |     |  |     |  |     |  |     |  |     |  |     |  |     |  |     |  |     |  |  |  |     |  |     |  |
| 096   |                   | 097   |   |  |  |                        |           |                          |       |         |       |         |       |     |  |     |  |     |  |     |  |     |  |     |  |     |  |     |  |     |  |  |  |     |  |     |  |
| 098   |                   | 099   |   |  |  |                        |           |                          |       |         |       |         |       |     |  |     |  |     |  |     |  |     |  |     |  |     |  |     |  |     |  |  |  |     |  |     |  |
| <table border="1" style="width: 100%; border-collapse: collapse;"> <tr> <th colspan="2">Cuerdas cosechadas (1)</th> <th colspan="2">Cantidad cosechada (2)</th> </tr> <tr> <th>Cuerdas</th> <th>Cent.</th> <th>Cuerdas</th> <th>Cent.</th> </tr> <tr><td>092</td><td></td><td>093</td><td></td></tr> <tr><td>094</td><td></td><td>095</td><td></td></tr> <tr><td>096</td><td></td><td>097</td><td></td></tr> <tr><td>098</td><td></td><td>099</td><td></td></tr> </table> |                   |   |   |  |  | Cuerdas cosechadas (1) |           | Cantidad cosechada (2)   |       | Cuerdas | Cent. | Cuerdas | Cent. | 092 |  | 093 |  | 094 |  | 095 |  | 096 |  | 097 |  | 098 |  | 099 |  |     |  |  |  |     |  |     |  |
| Cuerdas cosechadas (1)  |                   | Cantidad cosechada (2)  |   |  |  |                        |           |                          |       |         |       |         |       |     |  |     |  |     |  |     |  |     |  |     |  |     |  |     |  |     |  |  |  |     |  |     |  |
| Cuerdas   | Cent.             | Cuerdas   | Cent.   |  |  |                        |           |                          |       |         |       |         |       |     |  |     |  |     |  |     |  |     |  |     |  |     |  |     |  |     |  |  |  |     |  |     |  |
| 092   |                   | 093   |   |  |  |                        |           |                          |       |         |       |         |       |     |  |     |  |     |  |     |  |     |  |     |  |     |  |     |  |     |  |  |  |     |  |     |  |
| 094   |                   | 095   |   |  |  |                        |           |                          |       |         |       |         |       |     |  |     |  |     |  |     |  |     |  |     |  |     |  |     |  |     |  |  |  |     |  |     |  |
| 096   |                   | 097   |   |  |  |                        |           |                          |       |         |       |         |       |     |  |     |  |     |  |     |  |     |  |     |  |     |  |     |  |     |  |  |  |     |  |     |  |
| 098   |                   | 099   |   |  |  |                        |           |                          |       |         |       |         |       |     |  |     |  |     |  |     |  |     |  |     |  |     |  |     |  |     |  |  |  |     |  |     |  |
| <table border="1" style="width: 100%; border-collapse: collapse;"> <tr> <th colspan="2">Cuerdas cosechadas (1)</th> <th colspan="2">Cantidad cosechada (2)</th> </tr> <tr> <th>Cuerdas</th> <th>Cent.</th> <th>Cuerdas</th> <th>Cent.</th> </tr> <tr><td>092</td><td></td><td>093</td><td></td></tr> <tr><td>094</td><td></td><td>095</td><td></td></tr> <tr><td>096</td><td></td><td>097</td><td></td></tr> <tr><td>098</td><td></td><td>099</td><td></td></tr> </table> |                   |   |   |  |  | Cuerdas cosechadas (1) |           | Cantidad cosechada (2)   |       | Cuerdas | Cent. | Cuerdas | Cent. | 092 |  | 093 |  | 094 |  | 095 |  | 096 |  | 097 |  | 098 |  | 099 |  |     |  |  |  |     |  |     |  |
| Cuerdas cosechadas (1)  |                   | Cantidad cosechada (2)  |   |  |  |                        |           |                          |       |         |       |         |       |     |  |     |  |     |  |     |  |     |  |     |  |     |  |     |  |     |  |  |  |     |  |     |  |
| Cuerdas   | Cent.             | Cuerdas   | Cent.   |  |  |                        |           |                          |       |         |       |         |       |     |  |     |  |     |  |     |  |     |  |     |  |     |  |     |  |     |  |  |  |     |  |     |  |
| 092   |                   | 093   |   |  |  |                        |           |                          |       |         |       |         |       |     |  |     |  |     |  |     |  |     |  |     |  |     |  |     |  |     |  |  |  |     |  |     |  |
| 094   |                   | 095   |   |  |  |                        |           |                          |       |         |       |         |       |     |  |     |  |     |  |     |  |     |  |     |  |     |  |     |  |     |  |  |  |     |  |     |  |
| 096   |                   | 097   |   |  |  |                        |           |                          |       |         |       |         |       |     |  |     |  |     |  |     |  |     |  |     |  |     |  |     |  |     |  |  |  |     |  |     |  |
| 098   |                   | 099   |   |  |  |                        |           |                          |       |         |       |         |       |     |  |     |  |     |  |     |  |     |  |     |  |     |  |     |  |     |  |  |  |     |  |     |  |
| <table border="1" style="width: 100%; border-collapse: collapse;"> <tr> <th colspan="2">Cuerdas cosechadas (1)</th> <th colspan="2">Cantidad cosechada (2)</th> </tr> <tr> <th>Cuerdas</th> <th>Cent.</th> <th>Cuerdas</th> <th>Cent.</th> </tr> <tr><td>092</td><td></td><td>093</td><td></td></tr> <tr><td>094</td><td></td><td>095</td><td></td></tr> <tr><td>096</td><td></td><td>097</td><td></td></tr> <tr><td>098</td><td></td><td>099</td><td></td></tr> </table> |                   |   |   |  |  | Cuerdas cosechadas (1) |           | Cantidad cosechada (2)   |       | Cuerdas | Cent. | Cuerdas | Cent. | 092 |  | 093 |  | 094 |  | 095 |  | 096 |  | 097 |  | 098 |  | 099 |  |     |  |  |  |     |  |     |  |
| Cuerdas cosechadas (1)  |                   | Cantidad cosechada (2)  |   |  |  |                        |           |                          |       |         |       |         |       |     |  |     |  |     |  |     |  |     |  |     |  |     |  |     |  |     |  |  |  |     |  |     |  |
| Cuerdas   | Cent.             | Cuerdas   | Cent.   |  |  |                        |           |                          |       |         |       |         |       |     |  |     |  |     |  |     |  |     |  |     |  |     |  |     |  |     |  |  |  |     |  |     |  |
| 092   |                   | 093   |   |  |  |                        |           |                          |       |         |       |         |       |     |  |     |  |     |  |     |  |     |  |     |  |     |  |     |  |     |  |  |  |     |  |     |  |
| 094   |                   | 095   |   |  |  |                        |           |                          |       |         |       |         |       |     |  |     |  |     |  |     |  |     |  |     |  |     |  |     |  |     |  |  |  |     |  |     |  |
| 096   |                   | 097   |   |  |  |                        |           |                          |       |         |       |         |       |     |  |     |  |     |  |     |  |     |  |     |  |     |  |     |  |     |  |  |  |     |  |     |  |
| 098   |                   | 099   |   |  |  |                        |           |                          |       |         |       |         |       |     |  |     |  |     |  |     |  |     |  |     |  |     |  |     |  |     |  |  |  |     |  |     |  |
| <table border="1" style="width: 100%; border-collapse: collapse;"> <tr> <th colspan="2">Cuerdas cosechadas (1)</th> <th colspan="2">Cantidad cosechada (2)</th> </tr> <tr> <th>Cuerdas</th> <th>Cent.</th> <th>Cuerdas</th> <th>Cent.</th> </tr> <tr><td>092</td><td></td><td>093</td><td></td></tr> <tr><td>094</td><td></td><td>095</td><td></td></tr> <tr><td>096</td><td></td><td>097</td><td></td></tr> <tr><td>098</td><td></td><td>099</td><td></td></tr> </table> |                   |   |   |  |  | Cuerdas cosechadas (1) |           | Cantidad cosechada (2)   |       | Cuerdas | Cent. | Cuerdas | Cent. | 092 |  | 093 |  | 094 |  | 095 |  | 096 |  | 097 |  | 098 |  | 099 |  |     |  |  |  |     |  |     |  |
| Cuerdas cosechadas (1)  |                   | Cantidad cosechada (2)  |   |  |  |                        |           |                          |       |         |       |         |       |     |  |     |  |     |  |     |  |     |  |     |  |     |  |     |  |     |  |  |  |     |  |     |  |
| Cuerdas   | Cent.             | Cuerdas   | Cent.   |  |  |                        |           |                          |       |         |       |         |       |     |  |     |  |     |  |     |  |     |  |     |  |     |  |     |  |     |  |  |  |     |  |     |  |
| 092   |                   | 093   |   |  |  |                        |           |                          |       |         |       |         |       |     |  |     |  |     |  |     |  |     |  |     |  |     |  |     |  |     |  |  |  |     |  |     |  |
| 094   |                   | 095   |   |  |  |                        |           |                          |       |         |       |         |       |     |  |     |  |     |  |     |  |     |  |     |  |     |  |     |  |     |  |  |  |     |  |     |  |
| 096   |                   | 097   |   |  |  |                        |           |                          |       |         |       |         |       |     |  |     |  |     |  |     |  |     |  |     |  |     |  |     |  |     |  |  |  |     |  |     |  |
| 098   |                   | 099   |   |  |  |                        |           |                          |       |         |       |         |       |     |  |     |  |     |  |     |  |     |  |     |  |     |  |     |  |     |  |  |  |     |  |     |  |
| <table border="1" style="width: 100%; border-collapse: collapse;"> <tr> <th colspan="2">Cuerdas cosechadas (1)</th> <th colspan="2">Cantidad cosechada (2)</th> </tr> <tr> <th>Cuerdas</th> <th>Cent.</th> <th>Cuerdas</th> <th>Cent.</th> </tr> <tr><td>092</td><td></td><td>093</td><td></td></tr> <tr><td>094</td><td></td><td>095</td><td></td></tr> <tr><td>096</td><td></td><td>097</td><td></td></tr> <tr><td>098</td><td></td><td>099</td><td></td></tr> </table> |                   |   |   |  |  | Cuerdas cosechadas (1) |           | Cantidad cosechada (2)   |       | Cuerdas | Cent. | Cuerdas | Cent. | 092 |  | 093 |  | 094 |  | 095 |  | 096 |  | 097 |  | 098 |  | 099 |  |     |  |  |  |     |  |     |  |
| Cuerdas cosechadas (1)  |                   | Cantidad cosechada (2)  |   |  |  |                        |           |                          |       |         |       |         |       |     |  |     |  |     |  |     |  |     |  |     |  |     |  |     |  |     |  |  |  |     |  |     |  |
| Cuerdas   | Cent.             | Cuerdas   | Cent.   |  |  |                        |           |                          |       |         |       |         |       |     |  |     |  |     |  |     |  |     |  |     |  |     |  |     |  |     |  |  |  |     |  |     |  |
| 092   |                   | 093   |   |  |  |                        |           |                          |       |         |       |         |       |     |  |     |  |     |  |     |  |     |  |     |  |     |  |     |  |     |  |  |  |     |  |     |  |
| 094   |                   | 095   |   |  |  |                        |           |                          |       |         |       |         |       |     |  |     |  |     |  |     |  |     |  |     |  |     |  |     |  |     |  |  |  |     |  |     |  |
| 096   |                   | 097   |   |  |  |                        |           |                          |       |         |       |         |       |     |  |     |  |     |  |     |  |     |  |     |  |     |  |     |  |     |  |  |  |     |  |     |  |
| 098   |                   | 099   |   |  |  |                        |           |                          |       |         |       |         |       |     |  |     |  |     |  |     |  |     |  |     |  |     |  |     |  |     |  |  |  |     |  |     |  |
| <table border="1" style="width: 100%; border-collapse: collapse;"> <tr> <th colspan="2">Cuerdas cosechadas (1)</th> <th colspan="2">Cantidad cosechada (2)</th> </tr> <tr> <th>Cuerdas</th> <th>Cent.</th> <th>Cuerdas</th> <th>Cent.</th> </tr> <tr><td>092</td><td></td><td>093</td><td></td></tr> <tr><td>094</td><td></td><td>095</td><td></td></tr> <tr><td>096</td><td></td><td>097</td><td></td></tr> <tr><td>098</td><td></td><td>099</td><td></td></tr> </table> |                   |   |   |  |  | Cuerdas cosechadas (1) |           | Cantidad cosechada (2)   |       | Cuerdas | Cent. | Cuerdas | Cent. | 092 |  | 093 |  | 094 |  | 095 |  | 096 |  | 097 |  | 098 |  | 099 |  |     |  |  |  |     |  |     |  |
| Cuerdas cosechadas (1)  |                   | Cantidad cosechada (2)  |   |  |  |                        |           |                          |       |         |       |         |       |     |  |     |  |     |  |     |  |     |  |     |  |     |  |     |  |     |  |  |  |     |  |     |  |
| Cuerdas   | Cent.             | Cuerdas   | Cent.   |  |  |                        |           |                          |       |         |       |         |       |     |  |     |  |     |  |     |  |     |  |     |  |     |  |     |  |     |  |  |  |     |  |     |  |
| 092   |                   | 093   |   |  |  |                        |           |                          |       |         |       |         |       |     |  |     |  |     |  |     |  |     |  |     |  |     |  |     |  |     |  |  |  |     |  |     |  |
| 094   |                   | 095   |   |  |  |                        |           |                          |       |         |       |         |       |     |  |     |  |     |  |     |  |     |  |     |  |     |  |     |  |     |  |  |  |     |  |     |  |
| 096   |                   | 097   |   |  |  |                        |           |                          |       |         |       |         |       |     |  |     |  |     |  |     |  |     |  |     |  |     |  |     |  |     |  |  |  |     |  |     |  |
| 098   |                   | 099   |   |  |  |                        |           |                          |       |         |       |         |       |     |  |     |  |     |  |     |  |     |  |     |  |     |  |     |  |     |  |  |  |     |  |     |  |
| <table border="1" style="width: 100%; border-collapse: collapse;"> <tr> <th colspan="2">Cuerdas cosechadas (1)</th> <th colspan="2">Cantidad cosechada (2)</th> </tr> <tr> <th>Cuerdas</th> <th>Cent.</th> <th>Cuerdas</th> <th>Cent.</th> </tr> <tr><td>092</td><td></td><td>093</td><td></td></tr> <tr><td>094</td><td></td><td>095</td><td></td></tr> <tr><td>096</td><td></td><td>097</td><td></td></tr> <tr><td>098</td><td></td><td>099</td><td></td></tr> </table> |                   |   |   |  |  | Cuerdas cosechadas (1) |           | Cantidad cosechada (2)   |       | Cuerdas | Cent. | Cuerdas | Cent. | 092 |  | 093 |  | 094 |  | 095 |  | 096 |  | 097 |  | 098 |  | 099 |  |     |  |  |  |     |  |     |  |
| Cuerdas cosechadas (1)  |                   | Cantidad cosechada (2)  |   |  |  |                        |           |                          |       |         |       |         |       |     |  |     |  |     |  |     |  |     |  |     |  |     |  |     |  |     |  |  |  |     |  |     |  |
| Cuerdas   | Cent.             | Cuerdas   | Cent.   |  |  |                        |           |                          |       |         |       |         |       |     |  |     |  |     |  |     |  |     |  |     |  |     |  |     |  |     |  |  |  |     |  |     |  |
| 092   |                   | 093   |   |  |  |                        |           |                          |       |         |       |         |       |     |  |     |  |     |  |     |  |     |  |     |  |     |  |     |  |     |  |  |  |     |  |     |  |
| 094   |                   | 095   |   |  |  |                        |           |                          |       |         |       |         |       |     |  |     |  |     |  |     |  |     |  |     |  |     |  |     |  |     |  |  |  |     |  |     |  |
| 096   |                   | 097   |   |  |  |                        |           |                          |       |         |       |         |       |     |  |     |  |     |  |     |  |     |  |     |  |     |  |     |  |     |  |  |  |     |  |     |  |
| 098   |                   | 099   |   |  |  |                        |           |                          |       |         |       |         |       |     |  |     |  |     |  |     |  |     |  |     |  |     |  |     |  |     |  |  |  |     |  |     |  |
| <table border="1" style="width: 100%; border-collapse: collapse;"> <tr> <th colspan="2">Cuerdas cosechadas (1)</th> <th colspan="2">Cantidad cosechada (2)</th> </tr> <tr> <th>Cuerdas</th> <th>Cent.</th> <th>Cuerdas</th> <th>Cent.</th> </tr> <tr><td>092</td><td></td><td>093</td><td></td></tr> <tr><td>094</td><td></td><td>095</td><td></td></tr> <tr><td>096</td><td></td><td>097</td><td></td></tr> <tr><td>098</td><td></td><td>099</td><td></td></tr> </table> |                   |   |   |  |  | Cuerdas cosechadas (1) |           | Cantidad cosechada (2)   |       | Cuerdas | Cent. | Cuerdas | Cent. | 092 |  | 093 |  | 094 |  | 095 |  | 096 |  | 097 |  | 098 |  | 099 |  |     |  |  |  |     |  |     |  |
| Cuerdas cosechadas (1)  |                   | Cantidad cosechada (2)  |   |  |  |                        |           |                          |       |         |       |         |       |     |  |     |  |     |  |     |  |     |  |     |  |     |  |     |  |     |  |  |  |     |  |     |  |
| Cuerdas   | Cent.             | Cuerdas   | Cent.   |  |  |                        |           |                          |       |         |       |         |       |     |  |     |  |     |  |     |  |     |  |     |  |     |  |     |  |     |  |  |  |     |  |     |  |
| 092   |                   | 093   |   |  |  |                        |           |                          |       |         |       |         |       |     |  |     |  |     |  |     |  |     |  |     |  |     |  |     |  |     |  |  |  |     |  |     |  |
| 094   |                   | 095   |   |  |  |                        |           |                          |       |         |       |         |       |     |  |     |  |     |  |     |  |     |  |     |  |     |  |     |  |     |  |  |  |     |  |     |  |
| 096   |                   | 097   |   |  |  |                        |           |                          |       |         |       |         |       |     |  |     |  |     |  |     |  |     |  |     |  |     |  |     |  |     |  |  |  |     |  |     |  |
| 098   |                   | 099   |   |  |  |                        |           |                          |       |         |       |         |       |     |  |     |  |     |  |     |  |     |  |     |  |     |  |     |  |     |  |  |  |     |  |     |  |
| <table border="1" style="width: 100%; border-collapse: collapse;"> <tr> <th colspan="2">Cuerdas cosechadas (1)</th> <th colspan="2">Cantidad cosechada (2)</th> </tr> <tr> <th>Cuerdas</th> <th>Cent.</th> <th>Cuerdas</th> <th>Cent.</th> </tr> <tr><td>092</td><td></td><td>093</td><td></td></tr> <tr><td>094</td><td></td><td>095</td><td></td></tr> <tr><td>096</td><td></td><td>097</td><td></td></tr> <tr><td>098</td><td></td><td>099</td><td></td></tr> </table> |                   |   |   |  |  | Cuerdas cosechadas (1) |           | Cantidad cosechada (2)   |       | Cuerdas | Cent. | Cuerdas | Cent. | 092 |  | 093 |  | 094 |  | 095 |  | 096 |  | 097 |  | 098 |  | 099 |  |     |  |  |  |     |  |     |  |
| Cuerdas cosechadas (1)  |                   | Cantidad cosechada (2)  |   |  |  |                        |           |                          |       |         |       |         |       |     |  |     |  |     |  |     |  |     |  |     |  |     |  |     |  |     |  |  |  |     |  |     |  |
| Cuerdas   | Cent.             | Cuerdas   | Cent.   |  |  |                        |           |                          |       |         |       |         |       |     |  |     |  |     |  |     |  |     |  |     |  |     |  |     |  |     |  |  |  |     |  |     |  |
| 092   |                   | 093   |   |  |  |                        |           |                          |       |         |       |         |       |     |  |     |  |     |  |     |  |     |  |     |  |     |  |     |  |     |  |  |  |     |  |     |  |
| 094   |                   | 095   |   |  |  |                        |           |                          |       |         |       |         |       |     |  |     |  |     |  |     |  |     |  |     |  |     |  |     |  |     |  |  |  |     |  |     |  |
| 096   |                   | 097   |   |  |  |                        |           |                          |       |         |       |         |       |     |  |     |  |     |  |     |  |     |  |     |  |     |  |     |  |     |  |  |  |     |  |     |  |
| 098   |                   | 099   |   |  |  |                        |           |                          |       |         |       |         |       |     |  |     |  |     |  |     |  |     |  |     |  |     |  |     |  |     |  |  |  |     |  |     |  |
| <table border="1" style="width: 100%; border-collapse: collapse;"> <tr> <th colspan="2">Cuerdas cosechadas (1)</th> <th colspan="2">Cantidad cosechada (2)</th> </tr> <tr> <th>Cuerdas</th> <th>Cent.</th> <th>Cuerdas</th> <th>Cent.</th> </tr> <tr><td>092</td><td></td><td>093</td><td></td></tr> <tr><td>094</td><td></td><td>095</td><td></td></tr> <tr><td>096</td><td></td><td>097</td><td></td></tr> <tr><td>098</td><td></td><td>099</td><td></td></tr> </table> |                   |   |   |  |  | Cuerdas cosechadas (1) |           | Cantidad cosechada (2)   |       | Cuerdas | Cent. | Cuerdas | Cent. | 092 |  | 093 |  | 094 |  | 095 |  | 096 |  | 097 |  | 098 |  | 099 |  |     |  |  |  |     |  |     |  |
| Cuerdas cosechadas (1)  |                   | Cantidad cosechada (2)  |   |  |  |                        |           |                          |       |         |       |         |       |     |  |     |  |     |  |     |  |     |  |     |  |     |  |     |  |     |  |  |  |     |  |     |  |
| Cuerdas   | Cent.             | Cuerdas   | Cent.   |  |  |                        |           |                          |       |         |       |         |       |     |  |     |  |     |  |     |  |     |  |     |  |     |  |     |  |     |  |  |  |     |  |     |  |
| 092   |                   | 093   |   |  |  |                        |           |                          |       |         |       |         |       |     |  |     |  |     |  |     |  |     |  |     |  |     |  |     |  |     |  |  |  |     |  |     |  |
| 094   |                   | 095   |   |  |  |                        |           |                          |       |         |       |         |       |     |  |     |  |     |  |     |  |     |  |     |  |     |  |     |  |     |  |  |  |     |  |     |  |
| 096   |                   | 097   |   |  |  |                        |           |                          |       |         |       |         |       |     |  |     |  |     |  |     |  |     |  |     |  |     |  |     |  |     |  |  |  |     |  |     |  |
| 098   |                   | 099   |   |  |  |                        |           |                          |       |         |       |         |       |     |  |     |  |     |  |     |  |     |  |     |  |     |  |     |  |     |  |  |  |     |  |     |  |
| <table border="1" style="width: 100%; border-collapse: collapse;"> <tr> <th colspan="2">Cuerdas cosechadas (1)</th> <th colspan="2">Cantidad cosechada (2)</th> </tr> <tr> <th>Cuerdas</th> <th>Cent.</th> <th>Cuerdas</th> <th>Cent.</th> </tr> <tr><td>092</td><td></td><td>093</td><td></td></tr> <tr><td>094</td><td></td><td>095</td><td></td></tr> <tr><td>096</td><td></td><td>097</td><td></td></tr> <tr><td>098</td><td></td><td>099</td><td></td></tr> </table> |                   |   |   |  |  | Cuerdas cosechadas (1) |           | Cantidad cosechada (2)   |       | Cuerdas | Cent. | Cuerdas | Cent. | 092 |  | 093 |  | 094 |  | 095 |  | 096 |  | 097 |  | 098 |  | 099 |  |     |  |  |  |     |  |     |  |
| Cuerdas cosechadas (1)  |                   | Cantidad cosechada (2)  |   |  |  |                        |           |                          |       |         |       |         |       |     |  |     |  |     |  |     |  |     |  |     |  |     |  |     |  |     |  |  |  |     |  |     |  |
| Cuerdas   | Cent.             | Cuerdas   | Cent.   |  |  |                        |           |                          |       |         |       |         |       |     |  |     |  |     |  |     |  |     |  |     |  |     |  |     |  |     |  |  |  |     |  |     |  |
| 092   |                   | 093   |   |  |  |                        |           |                          |       |         |       |         |       |     |  |     |  |     |  |     |  |     |  |     |  |     |  |     |  |     |  |  |  |     |  |     |  |
| 094   |                   | 095   |   |  |  |                        |           |                          |       |         |       |         |       |     |  |     |  |     |  |     |  |     |  |     |  |     |  |     |  |     |  |  |  |     |  |     |  |
| 096   |                   | 097   |   |  |  |                        |           |                          |       |         |       |         |       |     |  |     |  |     |  |     |  |     |  |     |  |     |  |     |  |     |  |  |  |     |  |     |  |
| 098   |                   | 099   |   |  |  |                        |           |                          |       |         |       |         |       |     |  |     |  |     |  |     |  |     |  |     |  |     |  |     |  |     |  |  |  |     |  |     |  |
| <table border="1" style="width: 100%; border-collapse: collapse;"> <tr> <th colspan="2">Cuerdas cosechadas (1)</th> <th colspan="2">Cantidad cosechada (2)</th> </tr> <tr> <th>Cuerdas</th> <th>Cent.</th> <th>Cuerdas</th> <th>Cent.</th> </tr> <tr><td>092</td><td></td><td>093</td><td></td></tr> <tr><td>094</td><td></td><td>095</td><td></td></tr> <tr><td>096</td><td></td><td>097</td><td></td></tr> <tr><td>098</td><td></td><td>099</td><td></td></tr> </table> |                   |   |   |  |  | Cuerdas cosechadas (1) |           | Cantidad cosechada (2)   |       | Cuerdas | Cent. | Cuerdas | Cent. | 092 |  | 093 |  | 094 |  | 095 |  | 096 |  | 097 |  | 098 |  | 099 |  |     |  |  |  |     |  |     |  |
| Cuerdas cosechadas (1)  |                   | Cantidad cosechada (2)  |   |  |  |                        |           |                          |       |         |       |         |       |     |  |     |  |     |  |     |  |     |  |     |  |     |  |     |  |     |  |  |  |     |  |     |  |
| Cuerdas   | Cent.             | Cuerdas   | Cent.   |  |  |                        |           |                          |       |         |       |         |       |     |  |     |  |     |  |     |  |     |  |     |  |     |  |     |  |     |  |  |  |     |  |     |  |
| 092   |                   | 093   |   |  |  |                        |           |                          |       |         |       |         |       |     |  |     |  |     |  |     |  |     |  |     |  |     |  |     |  |     |  |  |  |     |  |     |  |
| 094   |                   | 095   |   |  |  |                        |           |                          |       |         |       |         |       |     |  |     |  |     |  |     |  |     |  |     |  |     |  |     |  |     |  |  |  |     |  |     |  |
| 096   |                   | 097   |   |  |  |                        |           |                          |       |         |       |         |       |     |  |     |  |     |  |     |  |     |  |     |  |     |  |     |  |     |  |  |  |     |  |     |  |
| 098   |                   | 099   |   |  |  |                        |           |                          |       |         |       |         |       |     |  |     |  |     |  |     |  |     |  |     |  |     |  |     |  |     |  |  |  |     |  |     |  |
| <table border="1" style="width: 100%; border-collapse: collapse;"> <tr> <th colspan="2">Cuerdas cosechadas (1)</th> <th colspan="2">Cantidad cosechada (2)</th> </tr> <tr> <th>Cuerdas</th> <th>Cent.</th> <th>Cuerdas</th> <th>Cent.</th> </tr> <tr><td>092</td><td></td><td>093</td><td></td></tr> <tr><td>094</td><td></td><td>095</td><td></td></tr> <tr><td>096</td><td></td><td>097</td><td></td></tr> <tr><td>098</td><td></td><td>099</td><td></td></tr> </table> |                   |   |   |  |  | Cuerdas cosechadas (1) |           | Cantidad cosechada (2)   |       | Cuerdas | Cent. | Cuerdas | Cent. | 092 |  | 093 |  | 094 |  | 095 |  | 096 |  | 097 |  | 098 |  | 099 |  |     |  |  |  |     |  |     |  |
| Cuerdas cosechadas (1)  |                   | Cantidad cosechada (2)  |   |  |  |                        |           |                          |       |         |       |         |       |     |  |     |  |     |  |     |  |     |  |     |  |     |  |     |  |     |  |  |  |     |  |     |  |
| Cuerdas   | Cent.             | Cuerdas   | Cent.   |  |  |                        |           |                          |       |         |       |         |       |     |  |     |  |     |  |     |  |     |  |     |  |     |  |     |  |     |  |  |  |     |  |     |  |
| 092   |                   | 093   |   |  |  |                        |           |                          |       |         |       |         |       |     |  |     |  |     |  |     |  |     |  |     |  |     |  |     |  |     |  |  |  |     |  |     |  |
| 094   |                   | 095   |   |  |  |                        |           |                          |       |         |       |         |       |     |  |     |  |     |  |     |  |     |  |     |  |     |  |     |  |     |  |  |  |     |  |     |  |
| 096   |                   | 097   |   |  |  |                        |           |                          |       |         |       |         |       |     |  |     |  |     |  |     |  |     |  |     |  |     |  |     |  |     |  |  |  |     |  |     |  |
| 098   |                   | 099   |   |  |  |                        |           |                          |       |         |       |         |       |     |  |     |  |     |  |     |  |     |  |     |  |     |  |     |  |     |  |  |  |     |  |     |  |
| <table border="1" style="width: 100%; border-collapse: collapse;"> <tr> <th colspan="2">Cuerdas cosechadas (1)</th> <th colspan="2">Cantidad cosechada (2)</th> </tr> <tr> <th>Cuerdas</th> <th>Cent.</th> <th>Cuerdas</th> <th>Cent.</th> </tr> <tr><td>092</td><td></td><td>093</td><td></td></tr> <tr><td>094</td><td></td><td>095</td><td></td></tr> <tr><td>096</td><td></td><td>097</td><td></td></tr> <tr><td>098</td><td></td><td>099</td><td></td></tr> </table> |                   |   |   |  |  | Cuerdas cosechadas (1) |           | Cantidad cosechada (2)   |       | Cuerdas | Cent. | Cuerdas | Cent. | 092 |  | 093 |  | 094 |  | 095 |  | 096 |  | 097 |  | 098 |  | 099 |  |     |  |  |  |     |  |     |  |
| Cuerdas cosechadas (1)  |                   | Cantidad cosechada (2)  |   |  |  |                        |           |                          |       |         |       |         |       |     |  |     |  |     |  |     |  |     |  |     |  |     |  |     |  |     |  |  |  |     |  |     |  |
| Cuerdas   | Cent.             | Cuerdas   | Cent.   |  |  |                        |           |                          |       |         |       |         |       |     |  |     |  |     |  |     |  |     |  |     |  |     |  |     |  |     |  |  |  |     |  |     |  |
| 092   |                   | 093   |   |  |  |                        |           |                          |       |         |       |         |       |     |  |     |  |     |  |     |  |     |  |     |  |     |  |     |  |     |  |  |  |     |  |     |  |
| 094   |                   | 095   |   |  |  |                        |           |                          |       |         |       |         |       |     |  |     |  |     |  |     |  |     |  |     |  |     |  |     |  |     |  |  |  |     |  |     |  |
| 096   |                   | 097   |   |  |  |                        |           |                          |       |         |       |         |       |     |  |     |  |     |  |     |  |     |  |     |  |     |  |     |  |     |  |  |  |     |  |     |  |
| 098   |                   | 099   |   |  |  |                        |           |                          |       |         |       |         |       |     |  |     |  |     |  |     |  |     |  |     |  |     |  |     |  |     |  |  |  |     |  |     |  |
| <table border="1" style="width: 100%; border-collapse: collapse;"> <tr> <th colspan="2">Cuerdas cosechadas (1)</th> <th colspan="2">Cantidad cosechada (2)</th> </tr> <tr> <th>Cuerdas</th> <th>Cent.</th> <th>Cuerdas</th> <th>Cent.</th></tr></table>   |                   |   |   |  |  | Cuerdas cosechadas (1) |           | Cantidad cosechada (2)   |       | Cuerdas | Cent. | Cuerdas | Cent. |     |  |     |  |     |  |     |  |     |  |     |  |     |  |     |  |     |  |  |  |     |  |     |  |
| Cuerdas cosechadas (1)  |                   | Cantidad cosechada (2)  |   |  |  |                        |           |                          |       |         |       |         |       |     |  |     |  |     |  |     |  |     |  |     |  |     |  |     |  |     |  |  |  |     |  |     |  |
| Cuerdas   | Cent.             | Cuerdas   | Cent.   |  |  |                        |           |                          |       |         |       |         |       |     |  |     |  |     |  |     |  |     |  |     |  |     |  |     |  |     |  |  |  |     |  |     |  |

**Sección 6 FRUTAS**

1. ¿Hay árboles frutales o palmas de cocos en este lugar?

- ☐ Sí — Llene esta sección  
☐ No — Pase a la sección 7

2. ¿Cuántas cuerdas de árboles frutales o palmas de cocos en producción y no en producción hay en este lugar?

| Total   |       |
|---------|-------|
| Cuerdas | Cent. |
| 134     |       |

3. ¿Cuáles de estas frutas tiene sembradas o cosechó en esta finca en los últimos 12 meses?

|                        | NUMERO DE ARBOLES O MATAS — |                   | Cantidad cosechada |
|------------------------|-----------------------------|-------------------|--------------------|
|                        | No en producción (1)        | En producción (2) |                    |
| Ninguna                |                             |                   |                    |
| a. Cocos               | 135                         | 136               | 137 Núm.           |
| b. Toronjas            | 138                         | 139               | 140 Núm.           |
| c. Chinas              | 141                         | 142               | 143 Núm.           |
| d. Aguacates           | 144                         | 145               | 146 Núm.           |
| e. Chironjas           | 147                         | 148               | 149 Núm.           |
| f. Plátanos            | 150                         | 151               | 152 Cientos        |
| g. Guineos             | 153                         | 154               | 155 Cientos        |
| h. Cidra               | 156                         | 157               | 158 Lbs.           |
| i. Mangos              | 159                         | 160               | 161 Núm.           |
| j. Papayas             | 162                         | 163               | 164 Lbs.           |
| k. Otras — Especifique | 165                         | 166               | 167 Núm.           |

**Sección 7 VEGETALES**

1. ¿Cultivó usted algunos vegetales (hortalizas) para la venta en los últimos 12 meses?

- ☐ Sí — Llene esta sección  
☐ No — Pase a la sección 8

2. ¿Cuáles de los siguientes vegetales (hortalizas) cosechó usted para la venta en este lugar en los últimos 12 meses?

|                        | Cuerdas cosechadas para la venta |        | Valor de la venta |
|------------------------|----------------------------------|--------|-------------------|
|                        | (1)                              | (2)    |                   |
| Ninguna                |                                  |        |                   |
| a. Tomates             | 173                              | 174 \$ | 175 .00           |
| b. Pepinillos          | 176                              | 177 \$ | 178 .00           |
| c. Habichuelas tiernas | 179                              | 180 \$ | 181 .00           |
| d. Lechugas            | 182                              | 183 \$ | 184 .00           |
| e. Pimientos           | 185                              | 186 \$ | 187 .00           |
| f. Repollos            | 188                              | 189 \$ | 190 .00           |
| g. Berenjenas          | 191                              | 192 \$ | 193 .00           |
| h. Calabazas           |                                  |        |                   |
| i. Aji dulce           |                                  |        |                   |
| j. Otros vegetales     |                                  |        |                   |

**Sección 8 PASTOS CULTIVADOS Y/O MEJORADOS**

1. ¿Tuvo usted algún terreno en PASTOS CULTIVADOS y/o MEJORADOS en este lugar en los últimos 12 meses?

- ☐ Sí — Llene esta sección  
☐ No — Pase a la sección 9

|                            | Cuerdas para pastoreo solamente |     | Cuerdas cortadas para forraje |     |
|----------------------------|---------------------------------|-----|-------------------------------|-----|
|                            | (1)                             | (2) | (3)                           | (4) |
| Ninguna                    |                                 |     |                               |     |
| a. Malojillo               | 198                             | 199 |                               |     |
| b. Guinea                  | 200                             | 201 |                               |     |
| c. Merker                  | 202                             | 203 |                               |     |
| d. Pangola                 | 204                             | 205 |                               |     |
| e. Yaraguá                 | 206                             | 207 |                               |     |
| f. Millo (sorghums)        | 208                             | 209 |                               |     |
| g. Yerba elefante          | 210                             | 211 |                               |     |
| h. Estrella                | 212                             | 213 |                               |     |
| i. Otras yerbas cultivadas | 214                             | 215 |                               |     |

**Sección 9 PLANTAS ORNAMENTALES Y DE FLORES, GRAMA PARA CESPED**

1. ¿Tenía usted sembradas para la venta PLANTAS ORNAMENTALES o DE FLORES, o GRAMA PARA CESPED en este lugar en los últimos 12 meses?

- ☐ Sí — Llene esta sección  
☐ No — Pase a la sección 10

|   | Area usada en los últimos 12 meses |             |       | Valor de las ventas (Dólares únicamente) |
|---|------------------------------------|-------------|-------|--|
|   | Pies cuadrados bajo sombra (1)     | Cuerdas (2) | Cent. |  |
| a. Grama para césped                        | 222                                |             |       | 223 \$ .00                               |
| b. Plantas ornamentales                     | 224                                | 225         |       | 226 \$ .00                               |
| c. Plantas de flores (no incluya orquídeas) | 227                                | 228         |       | 229 \$ .00                               |
| d. Plantas de orquídeas                     | 230                                | 231         |       | 232 \$ .00                               |
| e. Flores (no incluya orquídeas)            | 233                                | 234         |       | 235 \$ .00                               |
| f. Orquídeas                                | 236                                | 237         |       | 238 \$ .00                               |

**Sección 10 OTROS PRODUCTOS AGRICOLAS**

1. ¿Se cosechó algún otro producto agrícola en este lugar en los últimos 12 meses?

- ☐ Sí — Llene esta sección  
☐ No — Pase a la sección 11

|   | Cuerdas cosechadas |       |
|---|--------------------|-------|
|   | Cuerdas            | Cent. |
| a. Nombre del producto agrícola cosechado | 244                |       |
| b. Nombre del producto agrícola cosechado | 245                |       |

**Sección 11 USO DEL TERRENO EN LOS ÚLTIMOS 12 MESES**

El propósito de esta sección es el de distribuir toda la tierra en este lugar entre las partidas 2 a la 4 a continuación, de acuerdo al uso que se le dió en los últimos 12 meses.

|   | Cuerdas |       | Cent. |
|---|---------|-------|-------|
|   | Cuerdas | Cent. |       |
| 1. "TOTAL DE CUERDAS EN ESTE LUGAR" viene de la sección 1, partida 4, página 1  | 250     |       |       |
| <b>RECORDATORIO:</b> Si el mismo terreno se utilizó para dos o más propósitos, informe ese terreno sólo una vez — en la primera partida que se aplique.                 |         |       |       |
| 2. TERRENO CULTIVADO (Incluya el terreno cosechado, terreno donde los cultivos se perdieron, terreno bajo cultivo, haya sido o no cosechado, terreno en descanso, etc.) |         |       |       |
| a. Terrenos en cultivos o terrenos cultivables  | 251     |       |       |
| b. Terreno en descanso (se aplica a terreno en barbecho)  | 252     |       |       |
| 3. TERRENO EN PASTO —   |         |       |       |
| a. Pastos cultivados y/o mejorados  | 253     |       |       |
| b. Pastos naturales   | 254     |       |       |
| c. Pastos naturales enmalezados   | 255     |       |       |
| 4. OTROS TERRENOS —   |         |       |       |
| a. Montes, bosques y malezas que no se pueden utilizar para cultivos o pastos   | 256     |       |       |
| b. Lagos, charcas, edificaciones, caminos, cercas o terrenos baldíos  | 257     |       |       |
| 5. TOTAL DE CUERDAS — Sume las cuerdas informadas en las partidas 2 a la 4 y anote el total aquí. El total debe ser igual a la partida 1 de esta sección.               | 258     |       |       |

**Sección 12 RIEGO**

1. ¿REGO usted algún terreno en este lugar durante los últimos 12 meses?

- ☐ Sí — Llene esta sección  
☐ No — Pase a la sección 13

|   | Cuerdas  |       | Cent. |
|---|--|-------|-------|
|   | Cuerdas  | Cent. |       |
| 2. Cuerdas que se regaron utilizando SISTEMAS DE RIEGO PUBLICO  | 264  |       |       |
| 3. Cuerdas que se regaron utilizando SISTEMAS DE RIEGO PRIVADO (de pozos profundos, ríos, riachuelos, etc.) | 265  |       |       |
| 4. Fuente principal de abasto de agua para regar  |  |       |       |
| 266 1. <input type="checkbox"/> Pozo o cisterna   | 4. <input type="checkbox"/> Estanques          |       |       |
| 2. <input type="checkbox"/> Río o quebrada  | 5. <input type="checkbox"/> Otro — Especifique |       |       |
| 3. <input type="checkbox"/> Lago o charca   |  |       |       |

**Sección 13 CERDOS**

1. ¿Tiene usted o cualquiera otra persona CERDOS o CERDITOS en este lugar, o se vendió alguno en los últimos 12 meses?

- ☐ Sí — Llene esta sección  
☐ No — Pase a la sección 14

2. Cerdos y cerditos de todas las edades y sexos (La suma de los totales en las partidas "2a" y "2b" debe ser igual a la partida 2.)

|   | Había en este lugar el 1 de julio de 1983 |     | Fueron vendidos en los últimos 12 meses |
|---|---|-----|---|
|   | (1)                                       | (2) |   |
| a. Menores de seis meses de edad                          | 272                                       | 273 |   |
| b. De seis meses o más de edad                            | 274                                       | 275 |   |
| 3. Cerdas paridoras y cerditas retenidas para la crianza  | 276                                       | 277 |   |
| 4. Padrotes de todas las edades retenidos para la crianza | 278                                       |     |   |
|   | 280                                       |     |   |

| <p><b>Sección 14 GANADO VACUNO</b></p> <p>1. ¿Tiene usted o cualquiera otra persona algún GANADO VACUNO en este lugar, o se vendió alguno de este lugar en los últimos 12 meses?</p> <p><input type="checkbox"/> Sí — Llene esta sección<br/> <input type="checkbox"/> No — Pase a la sección 15</p> <p>2. Ganado y novillos de todas las edades: (Si "Ninguno," marque (X) y pase a la partida 3 de esta sección.)</p> <table border="1" style="width: 100%; border-collapse: collapse;"> <thead> <tr> <th colspan="2">Número en este lugar el 1 de julio de 1983</th> </tr> <tr> <th>Ganado para leche (1)</th> <th>Ganado para carne y otro ganado (2)</th> </tr> </thead> <tbody> <tr><td>287</td><td>288</td></tr> <tr><td>289</td><td>290</td></tr> <tr><td>291</td><td>292</td></tr> <tr><td>293</td><td>294</td></tr> <tr><td>295</td><td>296</td></tr> <tr><td>297</td><td>298</td></tr> <tr><td>299</td><td>299</td></tr> </tbody> </table> <p>ENTREVISTADOR: La suma de las preguntas "2a" a la "2e" debe ser igual al total en la partida 2</p> <p>3. Cuartillos de leche vendidos durante los últimos 12 meses ... <input type="checkbox"/> Ninguno <input type="checkbox"/> Cuartillos vendidos</p> <p>4. Ganado vacuno de este lugar vendido en los últimos 12 meses (Incluya aquellos que fueron alimentados por contrato y se los llevaron de este lugar en los últimos 12 meses.)</p> <table border="1" style="width: 100%; border-collapse: collapse;"> <thead> <tr> <th colspan="2">Número en este lugar el 1 de julio de 1983</th> </tr> <tr> <th>Ganado lechero vendido (1)</th> <th>Ganado para carne y otros vendidos (2)</th> </tr> </thead> <tbody> <tr><td>300</td><td>301</td></tr> <tr><td>302</td><td>303</td></tr> </tbody> </table> <p>a. Becerras y becerras <input type="checkbox"/></p> <p>b. Todo otro ganado excluyendo becerras y becerras <input type="checkbox"/></p> | Número en este lugar el 1 de julio de 1983    |   | Ganado para leche (1)   | Ganado para carne y otro ganado (2) | 287 | 288 | 289 | 290 | 291 | 292 | 293 | 294 | 295 | 296 | 297 | 298    | 299    | 299    | Número en este lugar el 1 de julio de 1983 |          | Ganado lechero vendido (1) | Ganado para carne y otros vendidos (2)  | 300 | 301            | 302 | 303            | <p><b>Sección 18 VENTAS</b></p> <p>¿Cuál fué el valor total en el mercado de los productos agrícolas vendidos de este lugar en los últimos 12 meses, antes de descontar los impuestos y gastos?</p> <table border="1" style="width: 100%; border-collapse: collapse;"> <thead> <tr> <th></th> <th>Dólares únicamente</th> </tr> </thead> <tbody> <tr><td>1. Caña de azúcar</td><td>\$ 00</td></tr> <tr><td>2. Tabaco</td><td>\$ 00</td></tr> <tr><td>3. Café</td><td>\$ 00</td></tr> <tr><td>4. Piñas</td><td>\$ 00</td></tr> <tr><td>5. Granos y productos farináceos (No incluya plátanos ni guineos; se incluyen en la partida 6.)</td><td>\$ 00</td></tr> <tr><td>6. Frutas — cocos, chinás, toronjas, plátanos, guineos, papayas, cidras, aguacates, acerolas, etc.</td><td>\$ 00</td></tr> <tr><td>7. Aves y productos derivados — pollos para carne, gallinas, huevos, pavos, etc.</td><td>\$ 00</td></tr> <tr><td>8. Productos derivados del ganado vacuno — leche, queso, etc. (No informe la leche de cabra aquí; se incluye en la partida 12.)</td><td>\$ 00</td></tr> <tr><td>9. Ganado vacuno</td><td>\$ 00</td></tr> <tr><td>10. Cerdos</td><td>\$ 00</td></tr> <tr><td>11. Ovejas, y cabros</td><td>\$ 00</td></tr> <tr><td>12. Otros animales y sus productos — caballos, mulas, abejas, miel, leche de cabra, etc. — Especifique</td><td>\$ 00</td></tr> <tr><td>13. Otros productos agrícolas vendidos — madera, heno, forraje, ensilaje, mieles, etc. — Especifique</td><td>\$ 00</td></tr> </tbody> </table> |                       | Dólares únicamente | 1. Caña de azúcar | \$ 00 | 2. Tabaco             | \$ 00 | 3. Café             | \$ 00 | 4. Piñas   | \$ 00 | 5. Granos y productos farináceos (No incluya plátanos ni guineos; se incluyen en la partida 6.) | \$ 00  | 6. Frutas — cocos, chinás, toronjas, plátanos, guineos, papayas, cidras, aguacates, acerolas, etc. | \$ 00   | 7. Aves y productos derivados — pollos para carne, gallinas, huevos, pavos, etc. | \$ 00   | 8. Productos derivados del ganado vacuno — leche, queso, etc. (No informe la leche de cabra aquí; se incluye en la partida 12.) | \$ 00  | 9. Ganado vacuno | \$ 00 | 10. Cerdos | \$ 00 | 11. Ovejas, y cabros | \$ 00 | 12. Otros animales y sus productos — caballos, mulas, abejas, miel, leche de cabra, etc. — Especifique | \$ 00 | 13. Otros productos agrícolas vendidos — madera, heno, forraje, ensilaje, mieles, etc. — Especifique | \$ 00 |
|---|---|---|---|-------------------------------------|-----|-----|-----|-----|-----|-----|-----|-----|-----|-----|-----|--------|--------|--------|--|----------|----------------------------|---|-----|----------------|-----|----------------|--|-----------------------|--------------------|-------------------|-------|-----------------------|-------|---------------------|-------|--|-------|---|--|--|---|--|---|---|--|------------------|-------|------------|-------|----------------------|-------|--|-------|--|-------|
| Número en este lugar el 1 de julio de 1983  |   |   |   |                                     |     |     |     |     |     |     |     |     |     |     |     |        |        |        |  |          |                            |   |     |                |     |                |  |                       |                    |                   |       |                       |       |                     |       |  |       |   |  |  |   |  |   |   |  |                  |       |            |       |                      |       |  |       |  |       |
| Ganado para leche (1)   | Ganado para carne y otro ganado (2)           |   |   |                                     |     |     |     |     |     |     |     |     |     |     |     |        |        |        |  |          |                            |   |     |                |     |                |  |                       |                    |                   |       |                       |       |                     |       |  |       |   |  |  |   |  |   |   |  |                  |       |            |       |                      |       |  |       |  |       |
| 287   | 288   |   |   |                                     |     |     |     |     |     |     |     |     |     |     |     |        |        |        |  |          |                            |   |     |                |     |                |  |                       |                    |                   |       |                       |       |                     |       |  |       |   |  |  |   |  |   |   |  |                  |       |            |       |                      |       |  |       |  |       |
| 289   | 290   |   |   |                                     |     |     |     |     |     |     |     |     |     |     |     |        |        |        |  |          |                            |   |     |                |     |                |  |                       |                    |                   |       |                       |       |                     |       |  |       |   |  |  |   |  |   |   |  |                  |       |            |       |                      |       |  |       |  |       |
| 291   | 292   |   |   |                                     |     |     |     |     |     |     |     |     |     |     |     |        |        |        |  |          |                            |   |     |                |     |                |  |                       |                    |                   |       |                       |       |                     |       |  |       |   |  |  |   |  |   |   |  |                  |       |            |       |                      |       |  |       |  |       |
| 293   | 294   |   |   |                                     |     |     |     |     |     |     |     |     |     |     |     |        |        |        |  |          |                            |   |     |                |     |                |  |                       |                    |                   |       |                       |       |                     |       |  |       |   |  |  |   |  |   |   |  |                  |       |            |       |                      |       |  |       |  |       |
| 295   | 296   |   |   |                                     |     |     |     |     |     |     |     |     |     |     |     |        |        |        |  |          |                            |   |     |                |     |                |  |                       |                    |                   |       |                       |       |                     |       |  |       |   |  |  |   |  |   |   |  |                  |       |            |       |                      |       |  |       |  |       |
| 297   | 298   |   |   |                                     |     |     |     |     |     |     |     |     |     |     |     |        |        |        |  |          |                            |   |     |                |     |                |  |                       |                    |                   |       |                       |       |                     |       |  |       |   |  |  |   |  |   |   |  |                  |       |            |       |                      |       |  |       |  |       |
| 299   | 299   |   |   |                                     |     |     |     |     |     |     |     |     |     |     |     |        |        |        |  |          |                            |   |     |                |     |                |  |                       |                    |                   |       |                       |       |                     |       |  |       |   |  |  |   |  |   |   |  |                  |       |            |       |                      |       |  |       |  |       |
| Número en este lugar el 1 de julio de 1983  |   |   |   |                                     |     |     |     |     |     |     |     |     |     |     |     |        |        |        |  |          |                            |   |     |                |     |                |  |                       |                    |                   |       |                       |       |                     |       |  |       |   |  |  |   |  |   |   |  |                  |       |            |       |                      |       |  |       |  |       |
| Ganado lechero vendido (1)  | Ganado para carne y otros vendidos (2)        |   |   |                                     |     |     |     |     |     |     |     |     |     |     |     |        |        |        |  |          |                            |   |     |                |     |                |  |                       |                    |                   |       |                       |       |                     |       |  |       |   |  |  |   |  |   |   |  |                  |       |            |       |                      |       |  |       |  |       |
| 300   | 301   |   |   |                                     |     |     |     |     |     |     |     |     |     |     |     |        |        |        |  |          |                            |   |     |                |     |                |  |                       |                    |                   |       |                       |       |                     |       |  |       |   |  |  |   |  |   |   |  |                  |       |            |       |                      |       |  |       |  |       |
| 302   | 303   |   |   |                                     |     |     |     |     |     |     |     |     |     |     |     |        |        |        |  |          |                            |   |     |                |     |                |  |                       |                    |                   |       |                       |       |                     |       |  |       |   |  |  |   |  |   |   |  |                  |       |            |       |                      |       |  |       |  |       |
|   | Dólares únicamente                            |   |   |                                     |     |     |     |     |     |     |     |     |     |     |     |        |        |        |  |          |                            |   |     |                |     |                |  |                       |                    |                   |       |                       |       |                     |       |  |       |   |  |  |   |  |   |   |  |                  |       |            |       |                      |       |  |       |  |       |
| 1. Caña de azúcar   | \$ 00   |   |   |                                     |     |     |     |     |     |     |     |     |     |     |     |        |        |        |  |          |                            |   |     |                |     |                |  |                       |                    |                   |       |                       |       |                     |       |  |       |   |  |  |   |  |   |   |  |                  |       |            |       |                      |       |  |       |  |       |
| 2. Tabaco   | \$ 00   |   |   |                                     |     |     |     |     |     |     |     |     |     |     |     |        |        |        |  |          |                            |   |     |                |     |                |  |                       |                    |                   |       |                       |       |                     |       |  |       |   |  |  |   |  |   |   |  |                  |       |            |       |                      |       |  |       |  |       |
| 3. Café   | \$ 00   |   |   |                                     |     |     |     |     |     |     |     |     |     |     |     |        |        |        |  |          |                            |   |     |                |     |                |  |                       |                    |                   |       |                       |       |                     |       |  |       |   |  |  |   |  |   |   |  |                  |       |            |       |                      |       |  |       |  |       |
| 4. Piñas  | \$ 00   |   |   |                                     |     |     |     |     |     |     |     |     |     |     |     |        |        |        |  |          |                            |   |     |                |     |                |  |                       |                    |                   |       |                       |       |                     |       |  |       |   |  |  |   |  |   |   |  |                  |       |            |       |                      |       |  |       |  |       |
| 5. Granos y productos farináceos (No incluya plátanos ni guineos; se incluyen en la partida 6.)   | \$ 00   |   |   |                                     |     |     |     |     |     |     |     |     |     |     |     |        |        |        |  |          |                            |   |     |                |     |                |  |                       |                    |                   |       |                       |       |                     |       |  |       |   |  |  |   |  |   |   |  |                  |       |            |       |                      |       |  |       |  |       |
| 6. Frutas — cocos, chinás, toronjas, plátanos, guineos, papayas, cidras, aguacates, acerolas, etc.  | \$ 00   |   |   |                                     |     |     |     |     |     |     |     |     |     |     |     |        |        |        |  |          |                            |   |     |                |     |                |  |                       |                    |                   |       |                       |       |                     |       |  |       |   |  |  |   |  |   |   |  |                  |       |            |       |                      |       |  |       |  |       |
| 7. Aves y productos derivados — pollos para carne, gallinas, huevos, pavos, etc.  | \$ 00   |   |   |                                     |     |     |     |     |     |     |     |     |     |     |     |        |        |        |  |          |                            |   |     |                |     |                |  |                       |                    |                   |       |                       |       |                     |       |  |       |   |  |  |   |  |   |   |  |                  |       |            |       |                      |       |  |       |  |       |
| 8. Productos derivados del ganado vacuno — leche, queso, etc. (No informe la leche de cabra aquí; se incluye en la partida 12.)   | \$ 00   |   |   |                                     |     |     |     |     |     |     |     |     |     |     |     |        |        |        |  |          |                            |   |     |                |     |                |  |                       |                    |                   |       |                       |       |                     |       |  |       |   |  |  |   |  |   |   |  |                  |       |            |       |                      |       |  |       |  |       |
| 9. Ganado vacuno  | \$ 00   |   |   |                                     |     |     |     |     |     |     |     |     |     |     |     |        |        |        |  |          |                            |   |     |                |     |                |  |                       |                    |                   |       |                       |       |                     |       |  |       |   |  |  |   |  |   |   |  |                  |       |            |       |                      |       |  |       |  |       |
| 10. Cerdos  | \$ 00   |   |   |                                     |     |     |     |     |     |     |     |     |     |     |     |        |        |        |  |          |                            |   |     |                |     |                |  |                       |                    |                   |       |                       |       |                     |       |  |       |   |  |  |   |  |   |   |  |                  |       |            |       |                      |       |  |       |  |       |
| 11. Ovejas, y cabros  | \$ 00   |   |   |                                     |     |     |     |     |     |     |     |     |     |     |     |        |        |        |  |          |                            |   |     |                |     |                |  |                       |                    |                   |       |                       |       |                     |       |  |       |   |  |  |   |  |   |   |  |                  |       |            |       |                      |       |  |       |  |       |
| 12. Otros animales y sus productos — caballos, mulas, abejas, miel, leche de cabra, etc. — Especifique  | \$ 00   |   |   |                                     |     |     |     |     |     |     |     |     |     |     |     |        |        |        |  |          |                            |   |     |                |     |                |  |                       |                    |                   |       |                       |       |                     |       |  |       |   |  |  |   |  |   |   |  |                  |       |            |       |                      |       |  |       |  |       |
| 13. Otros productos agrícolas vendidos — madera, heno, forraje, ensilaje, mieles, etc. — Especifique  | \$ 00   |   |   |                                     |     |     |     |     |     |     |     |     |     |     |     |        |        |        |  |          |                            |   |     |                |     |                |  |                       |                    |                   |       |                       |       |                     |       |  |       |   |  |  |   |  |   |   |  |                  |       |            |       |                      |       |  |       |  |       |
| <p><b>Sección 15 OTROS ANIMALES DE LA FINCA</b></p> <p>1. ¿Tiene usted o alguna persona CABALLOS, OVEJAS, CABROS, ABEJAS, u otra clase de ganado en este lugar, o se vendió alguno en los últimos 12 meses? (Incluya todas las edades y sexos.)</p> <p><input type="checkbox"/> Sí — Llene esta sección<br/> <input type="checkbox"/> No — Pase a la sección 16</p> <p>2. Especifique</p> <table border="1" style="width: 100%; border-collapse: collapse;"> <thead> <tr> <th>Código</th> <th>Había en este lugar el 1 de julio de 1983 (1)</th> <th>Fueron vendidos en los últimos 12 meses (2)</th> </tr> </thead> <tbody> <tr><td>304</td><td></td><td></td></tr> <tr><td>306</td><td></td><td></td></tr> <tr><td>308</td><td></td><td></td></tr> <tr><td>310</td><td></td><td></td></tr> </tbody> </table> <p>OTRA CLASE DE GANADO</p> <table border="1" style="width: 100%; border-collapse: collapse;"> <thead> <tr> <th>Nombre</th> <th>Código</th> <th>Nombre</th> <th>Código</th> </tr> </thead> <tbody> <tr><td>Caballos</td><td>304</td><td>Colmenas de abejas</td><td>312</td></tr> <tr><td>Mulas y burros</td><td>306</td><td>Miel de abejas</td><td>314</td></tr> <tr><td>Ovejas de ambos sexos</td><td>308</td><td>Conejos</td><td>316</td></tr> <tr><td>Cabros de ambos sexos</td><td>310</td><td>Otros — Especifique</td><td>318</td></tr> </tbody> </table>   | Código  | Había en este lugar el 1 de julio de 1983 (1)   | Fueron vendidos en los últimos 12 meses (2)   | 304                                 |     |     | 306 |     |     | 308 |     |     | 310 |     |     | Nombre | Código | Nombre | Código                                     | Caballos | 304                        | Colmenas de abejas  | 312 | Mulas y burros | 306 | Miel de abejas | 314  | Ovejas de ambos sexos | 308                | Conejos           | 316   | Cabros de ambos sexos | 310   | Otros — Especifique | 318   | <p><b>Sección 19 OTROS INGRESOS RELACIONADOS CON LA FINCA</b></p> <p>¿Cuánto recibió usted en los últimos 12 meses de lo siguiente?</p> <table border="1" style="width: 100%; border-collapse: collapse;"> <thead> <tr> <th></th> <th>Dólares únicamente</th> </tr> </thead> <tbody> <tr><td>1. Por servicios agrícolas provistos a otros, tales como: arando, sembrando, fumigando, cosechando, preparación de productos para venderse en el mercado, etc.</td><td>\$ 00</td></tr> <tr><td>2. Por servicios recreativos, tales como: proveyendo facilidades de caza, pesca, jiras, campamento, casa de huéspedes, posadas u otras actividades recreativas que se ofrecen en el lugar</td><td>\$ 00</td></tr> <tr><td>3. Por rentar terrenos agrícolas a otros (Incluya pagos recibidos por el alquiler de terrenos para pastar ganado, ya sea a base de cabeza de ganado, pagos mensuales, o de cualquier otro acuerdo.)</td><td>\$ 00</td></tr> <tr><td>4. Por participar en los programas agrícolas auspiciados por el gobierno (Incluya sólo los pagos recibidos del Gobierno de Puerto Rico o Federal.)</td><td>\$ 00</td></tr> </tbody> </table> |       | Dólares únicamente  | 1. Por servicios agrícolas provistos a otros, tales como: arando, sembrando, fumigando, cosechando, preparación de productos para venderse en el mercado, etc. | \$ 00  | 2. Por servicios recreativos, tales como: proveyendo facilidades de caza, pesca, jiras, campamento, casa de huéspedes, posadas u otras actividades recreativas que se ofrecen en el lugar | \$ 00  | 3. Por rentar terrenos agrícolas a otros (Incluya pagos recibidos por el alquiler de terrenos para pastar ganado, ya sea a base de cabeza de ganado, pagos mensuales, o de cualquier otro acuerdo.) | \$ 00   | 4. Por participar en los programas agrícolas auspiciados por el gobierno (Incluya sólo los pagos recibidos del Gobierno de Puerto Rico o Federal.) | \$ 00            |       |            |       |                      |       |  |       |  |       |
| Código  | Había en este lugar el 1 de julio de 1983 (1) | Fueron vendidos en los últimos 12 meses (2)   |   |                                     |     |     |     |     |     |     |     |     |     |     |     |        |        |        |  |          |                            |   |     |                |     |                |  |                       |                    |                   |       |                       |       |                     |       |  |       |   |  |  |   |  |   |   |  |                  |       |            |       |                      |       |  |       |  |       |
| 304   |   |   |   |                                     |     |     |     |     |     |     |     |     |     |     |     |        |        |        |  |          |                            |   |     |                |     |                |  |                       |                    |                   |       |                       |       |                     |       |  |       |   |  |  |   |  |   |   |  |                  |       |            |       |                      |       |  |       |  |       |
| 306   |   |   |   |                                     |     |     |     |     |     |     |     |     |     |     |     |        |        |        |  |          |                            |   |     |                |     |                |  |                       |                    |                   |       |                       |       |                     |       |  |       |   |  |  |   |  |   |   |  |                  |       |            |       |                      |       |  |       |  |       |
| 308   |   |   |   |                                     |     |     |     |     |     |     |     |     |     |     |     |        |        |        |  |          |                            |   |     |                |     |                |  |                       |                    |                   |       |                       |       |                     |       |  |       |   |  |  |   |  |   |   |  |                  |       |            |       |                      |       |  |       |  |       |
| 310   |   |   |   |                                     |     |     |     |     |     |     |     |     |     |     |     |        |        |        |  |          |                            |   |     |                |     |                |  |                       |                    |                   |       |                       |       |                     |       |  |       |   |  |  |   |  |   |   |  |                  |       |            |       |                      |       |  |       |  |       |
| Nombre  | Código  | Nombre  | Código  |                                     |     |     |     |     |     |     |     |     |     |     |     |        |        |        |  |          |                            |   |     |                |     |                |  |                       |                    |                   |       |                       |       |                     |       |  |       |   |  |  |   |  |   |   |  |                  |       |            |       |                      |       |  |       |  |       |
| Caballos  | 304   | Colmenas de abejas  | 312   |                                     |     |     |     |     |     |     |     |     |     |     |     |        |        |        |  |          |                            |   |     |                |     |                |  |                       |                    |                   |       |                       |       |                     |       |  |       |   |  |  |   |  |   |   |  |                  |       |            |       |                      |       |  |       |  |       |
| Mulas y burros  | 306   | Miel de abejas  | 314   |                                     |     |     |     |     |     |     |     |     |     |     |     |        |        |        |  |          |                            |   |     |                |     |                |  |                       |                    |                   |       |                       |       |                     |       |  |       |   |  |  |   |  |   |   |  |                  |       |            |       |                      |       |  |       |  |       |
| Ovejas de ambos sexos   | 308   | Conejos   | 316   |                                     |     |     |     |     |     |     |     |     |     |     |     |        |        |        |  |          |                            |   |     |                |     |                |  |                       |                    |                   |       |                       |       |                     |       |  |       |   |  |  |   |  |   |   |  |                  |       |            |       |                      |       |  |       |  |       |
| Cabros de ambos sexos   | 310   | Otros — Especifique   | 318   |                                     |     |     |     |     |     |     |     |     |     |     |     |        |        |        |  |          |                            |   |     |                |     |                |  |                       |                    |                   |       |                       |       |                     |       |  |       |   |  |  |   |  |   |   |  |                  |       |            |       |                      |       |  |       |  |       |
|   | Dólares únicamente                            |   |   |                                     |     |     |     |     |     |     |     |     |     |     |     |        |        |        |  |          |                            |   |     |                |     |                |  |                       |                    |                   |       |                       |       |                     |       |  |       |   |  |  |   |  |   |   |  |                  |       |            |       |                      |       |  |       |  |       |
| 1. Por servicios agrícolas provistos a otros, tales como: arando, sembrando, fumigando, cosechando, preparación de productos para venderse en el mercado, etc.  | \$ 00   |   |   |                                     |     |     |     |     |     |     |     |     |     |     |     |        |        |        |  |          |                            |   |     |                |     |                |  |                       |                    |                   |       |                       |       |                     |       |  |       |   |  |  |   |  |   |   |  |                  |       |            |       |                      |       |  |       |  |       |
| 2. Por servicios recreativos, tales como: proveyendo facilidades de caza, pesca, jiras, campamento, casa de huéspedes, posadas u otras actividades recreativas que se ofrecen en el lugar   | \$ 00   |   |   |                                     |     |     |     |     |     |     |     |     |     |     |     |        |        |        |  |          |                            |   |     |                |     |                |  |                       |                    |                   |       |                       |       |                     |       |  |       |   |  |  |   |  |   |   |  |                  |       |            |       |                      |       |  |       |  |       |
| 3. Por rentar terrenos agrícolas a otros (Incluya pagos recibidos por el alquiler de terrenos para pastar ganado, ya sea a base de cabeza de ganado, pagos mensuales, o de cualquier otro acuerdo.)   | \$ 00   |   |   |                                     |     |     |     |     |     |     |     |     |     |     |     |        |        |        |  |          |                            |   |     |                |     |                |  |                       |                    |                   |       |                       |       |                     |       |  |       |   |  |  |   |  |   |   |  |                  |       |            |       |                      |       |  |       |  |       |
| 4. Por participar en los programas agrícolas auspiciados por el gobierno (Incluya sólo los pagos recibidos del Gobierno de Puerto Rico o Federal.)  | \$ 00   |   |   |                                     |     |     |     |     |     |     |     |     |     |     |     |        |        |        |  |          |                            |   |     |                |     |                |  |                       |                    |                   |       |                       |       |                     |       |  |       |   |  |  |   |  |   |   |  |                  |       |            |       |                      |       |  |       |  |       |
| <p><b>Sección 16 AVES</b></p> <p>1. ¿Tiene usted o cualquiera otra persona GALLINAS, POLLONAS, GALLOS, POLLOS, o cualquiera otra ave en este lugar, o se vendió alguna de este lugar en los últimos 12 meses?</p> <p><input type="checkbox"/> Sí — Llene esta sección<br/> <input type="checkbox"/> No — Pase a la sección 17</p> <p>2. ¿Cuántas —</p> <p>a. Gallinas ponedoras (No incluya pollonas criadas para la venta.)</p> <p>(1) Menores de un año de edad? <input type="checkbox"/></p> <p>(2) De un año de edad o más? <input type="checkbox"/></p> <p>b. Pollonas? (Incluya las que se crían para la venta solamente) <input type="checkbox"/></p> <p>c. Gallos de pelea? <input type="checkbox"/></p> <p>d. Otros gallos? <input type="checkbox"/></p> <p>e. Pollos? <input type="checkbox"/></p> <p>f. Otras aves? (Pavos, palomas, guineas, etc.) <input type="checkbox"/></p> <p>g. Huevos de gallina? <input type="checkbox"/></p> <table border="1" style="width: 100%; border-collapse: collapse;"> <thead> <tr> <th colspan="2">Había en este lugar el 1 de julio de 1983</th> <th>Fueron vendidas en los últimos 12 meses (Incluya las aves que fueron alimentadas a base de contrato y se llevaron de este lugar en los últimos 12 meses.)</th> </tr> <tr> <th>(1)</th> <th>(2)</th> </tr> </thead> <tbody> <tr><td>320</td><td>321</td></tr> <tr><td>322</td><td>323</td></tr> <tr><td>324</td><td>325</td></tr> <tr><td>326</td><td>327</td></tr> <tr><td>328</td><td>329</td></tr> <tr><td>330</td><td>331</td></tr> <tr><td>332</td><td>333</td></tr> <tr><td>334</td><td>335</td></tr> </tbody> </table> <p style="text-align: right;">Docenas</p>   | Había en este lugar el 1 de julio de 1983     |   | Fueron vendidas en los últimos 12 meses (Incluya las aves que fueron alimentadas a base de contrato y se llevaron de este lugar en los últimos 12 meses.) | (1)                                 | (2) | 320 | 321 | 322 | 323 | 324 | 325 | 326 | 327 | 328 | 329 | 330    | 331    | 332    | 333  | 334      | 335                        | <p><b>Sección 20 CARACTERÍSTICAS DEL OPERADOR DE LA FINCA</b></p> <p>Todas estas preguntas se relacionan a la persona que opera esta finca.</p> <p>1. ¿En qué año empezó usted a operar estos terrenos? 394 _____ Año</p> <p>2. ¿Dónde vive usted (el operador de estos terrenos)?</p> <p>395 1 <input type="checkbox"/> En estos terrenos? 4 <input type="checkbox"/> En la ciudad o pueblo?<br/> 2 <input type="checkbox"/> En otra finca? 5 <input type="checkbox"/> Fuera de Puerto Rico?<br/> 3 <input type="checkbox"/> En la zona rural, pero no en una finca?</p> <p>3. ¿Qué edad tiene usted (el operador) ahora? 396 _____ Años de edad</p> <p>4. Grado o año escolar más alto que completó (Marque un encasillado)</p> <p>397 <input type="checkbox"/> 0 <input type="checkbox"/> 1 <input type="checkbox"/> 2 <input type="checkbox"/> 3 <input type="checkbox"/> 4 <input type="checkbox"/> 5 <input type="checkbox"/> 6 Escuela elemental<br/> <input type="checkbox"/> 7 <input type="checkbox"/> 8 <input type="checkbox"/> 9 <input type="checkbox"/> 10 <input type="checkbox"/> 11 <input type="checkbox"/> 12 Escuela secundaria<br/> <input type="checkbox"/> 13 <input type="checkbox"/> 14 <input type="checkbox"/> 15 <input type="checkbox"/> 16 <input type="checkbox"/> 17 o más Años de colegio o universidad</p> <p>5. ¿Cuántos días el operador (o persona encargada) TRABAJO FUERA de este lugar por lo menos 4 horas diarias en los últimos 12 meses? (Incluya trabajos en tareas no agrícolas, negocio, o trabajo en otra finca. No incluya trabajo de ayuda mutua.)</p> <p>398 1 <input type="checkbox"/> Ninguno 6 <input type="checkbox"/> 75—99<br/> 2 <input type="checkbox"/> 1—24 7 <input type="checkbox"/> 100—149<br/> 3 <input type="checkbox"/> 25—49 8 <input type="checkbox"/> 150—199<br/> 4 <input type="checkbox"/> 50—74 9 <input type="checkbox"/> 200 días o más</p> <p>6. ¿De qué partida procedió la mayor parte de los ingresos totales recibidos por usted (el operador) en los últimos 12 meses?</p> <p>399 1 <input type="checkbox"/> De ventas de productos agrícolas (cosechas, ganado, aves, leche, etc.)<br/> 2 <input type="checkbox"/> De otros ingresos relacionados con la finca<br/> 3 <input type="checkbox"/> De ingresos no relacionados con la finca</p> <p>7. ¿Qué por ciento de los ingresos totales (bruto) recibidos por usted (el operador) en los últimos 12 meses fueron derivados de la agricultura?</p> <p>400 1 <input type="checkbox"/> Menos de 25% 3 <input type="checkbox"/> 50% a 74%<br/> 2 <input type="checkbox"/> 25% a 49% 4 <input type="checkbox"/> 75% o más</p> <p>8. ¿Cuál es su (el operador) ocupación principal?</p> <p>401 1 <input type="checkbox"/> Agrícola<br/> 2 <input type="checkbox"/> No agrícola — Especifique _____</p> |     |                |     |                |  |                       |                    |                   |       |                       |       |                     |       |  |       |   |  |  |   |  |   |   |  |                  |       |            |       |                      |       |  |       |  |       |
| Había en este lugar el 1 de julio de 1983   |   | Fueron vendidas en los últimos 12 meses (Incluya las aves que fueron alimentadas a base de contrato y se llevaron de este lugar en los últimos 12 meses.) |   |                                     |     |     |     |     |     |     |     |     |     |     |     |        |        |        |  |          |                            |   |     |                |     |                |  |                       |                    |                   |       |                       |       |                     |       |  |       |   |  |  |   |  |   |   |  |                  |       |            |       |                      |       |  |       |  |       |
| (1)   | (2)   |   |   |                                     |     |     |     |     |     |     |     |     |     |     |     |        |        |        |  |          |                            |   |     |                |     |                |  |                       |                    |                   |       |                       |       |                     |       |  |       |   |  |  |   |  |   |   |  |                  |       |            |       |                      |       |  |       |  |       |
| 320   | 321   |   |   |                                     |     |     |     |     |     |     |     |     |     |     |     |        |        |        |  |          |                            |   |     |                |     |                |  |                       |                    |                   |       |                       |       |                     |       |  |       |   |  |  |   |  |   |   |  |                  |       |            |       |                      |       |  |       |  |       |
| 322   | 323   |   |   |                                     |     |     |     |     |     |     |     |     |     |     |     |        |        |        |  |          |                            |   |     |                |     |                |  |                       |                    |                   |       |                       |       |                     |       |  |       |   |  |  |   |  |   |   |  |                  |       |            |       |                      |       |  |       |  |       |
| 324   | 325   |   |   |                                     |     |     |     |     |     |     |     |     |     |     |     |        |        |        |  |          |                            |   |     |                |     |                |  |                       |                    |                   |       |                       |       |                     |       |  |       |   |  |  |   |  |   |   |  |                  |       |            |       |                      |       |  |       |  |       |
| 326   | 327   |   |   |                                     |     |     |     |     |     |     |     |     |     |     |     |        |        |        |  |          |                            |   |     |                |     |                |  |                       |                    |                   |       |                       |       |                     |       |  |       |   |  |  |   |  |   |   |  |                  |       |            |       |                      |       |  |       |  |       |
| 328   | 329   |   |   |                                     |     |     |     |     |     |     |     |     |     |     |     |        |        |        |  |          |                            |   |     |                |     |                |  |                       |                    |                   |       |                       |       |                     |       |  |       |   |  |  |   |  |   |   |  |                  |       |            |       |                      |       |  |       |  |       |
| 330   | 331   |   |   |                                     |     |     |     |     |     |     |     |     |     |     |     |        |        |        |  |          |                            |   |     |                |     |                |  |                       |                    |                   |       |                       |       |                     |       |  |       |   |  |  |   |  |   |   |  |                  |       |            |       |                      |       |  |       |  |       |
| 332   | 333   |   |   |                                     |     |     |     |     |     |     |     |     |     |     |     |        |        |        |  |          |                            |   |     |                |     |                |  |                       |                    |                   |       |                       |       |                     |       |  |       |   |  |  |   |  |   |   |  |                  |       |            |       |                      |       |  |       |  |       |
| 334   | 335   |   |   |                                     |     |     |     |     |     |     |     |     |     |     |     |        |        |        |  |          |                            |   |     |                |     |                |  |                       |                    |                   |       |                       |       |                     |       |  |       |   |  |  |   |  |   |   |  |                  |       |            |       |                      |       |  |       |  |       |
| <p><b>Sección 17 TIPO DE ORGANIZACIÓN DE LA FINCA</b></p> <p>¿Cuál de estas declaraciones describe mejor el tipo de organización de su finca?</p> <p>FINCA INDIVIDUAL O DE FAMILIA <input type="checkbox"/></p> <p>SOCIEDAD <input type="checkbox"/></p> <p>CORPORACIÓN <input type="checkbox"/></p> <p>OTRO <input type="checkbox"/> Sucesión, cooperativa, otro tipo — Especifique _____</p>  |   |   |   |                                     |     |     |     |     |     |     |     |     |     |     |     |        |        |        |  |          |                            |   |     |                |     |                |  |                       |                    |                   |       |                       |       |                     |       |  |       |   |  |  |   |  |   |   |  |                  |       |            |       |                      |       |  |       |  |       |



Estas preguntas deberán ser contestadas por el ENUMERADOR DEL CENSO.

- a. ¿El número de la A1 termina en 2 o en 7? ☐ Sí ☐ No  
 b. ¿Las cuerdas que se informan en la sección 1, partida 4, son 50 o más? ☐ Sí ☐ No

### Sección 21 PRODUCTOS PARA EL CONSUMO DEL HOGAR

Incluya todo animal o sus productos y cosechas consumidos o regalados durante la semana pasada.

¿Consumió usted o regaló algunos de los siguientes durante la semana pasada?

1. ¿Cuántos — Ninguno 402 Cuartillos  
 a. Cuartillos de leche? ☐ 403 Docenas  
 b. Huevos de gallinas? ☐  
 2. ¿Ganado o aves que fueron sacrificados o regalados — 404 Número  
 a. Ganado adulto y novillos? ☐ 405 Número  
 b. Cerdos y cerditos? ☐ 406 Número  
 c. Pollos, gallinas, pavos, palomas, guineas o cualquier otra ave? ☐ 407 Número  
 d. Ovejas? ☐ 408 Número  
 e. Cabros? ☐ 409 Número  
 f. Conejos? ☐  
 3. ¿Cosechas — 410 Lbs.  
 a. Café? ☐ 411 Cientos  
 b. Plátanos? ☐ 412 Cientos  
 c. Guineos? ☐

### Sección 22 INSECTICIDAS, YERBICIDAS, FUNGICIDAS, OTROS PESTICIDAS, CAL Y OTROS PRODUCTOS QUÍMICOS

Incluya los comprados por usted, el dueño del terreno, o por otras personas si se ha contratado la aplicación. Por cada renglón enumerado, informe el número de cuerdas sólo una vez.

¿Usó usted algunos de los siguientes productos químicos en este lugar en los últimos 12 meses?

- |   | Toneladas usadas<br>(1) | Cuerdas en las cuales fueron usados<br>(2) |       |
|---|-------------------------|--|-------|
|   |                         | Cuerdas                                    | Cent. |
| 1. Cal (No incluya yeso o cal usada para saneamiento.)  | 413                     | 414  |       |
| 2. Productos químicos que se usan para asperjar, rociar, fumigar, etc. (en polvo, líquido o en estado gaseoso) para controlar — |                         | 415  |       |
| a. Los insectos en cosechas, en pastos cultivados y mejorados   |                         | 416  |       |
| b. Las enfermedades de las cosechas y de los huertos (añublo, tizón, manchas, moho, etc.)                                       |                         | 417  |       |
| c. La maleza y las malas yerbas en los cultivos y en el pasto   |                         |  |       |

### Sección 23 GASTOS

Incluya estimado de gastos costeados por el agricultor como también por otros (propietario, contratista, comprador, etc.) en cosechas, ganado o productos de ganado que se produjeron en este lugar.

¿Cuántos dólares gastó en los últimos 12 meses en lo siguiente?

- |   | Dólares únicamente |
|---|--------------------|
| 1. En comprar ganado y aves — ganado vacuno, cerdos, cerditos, cabros, caballos, gallinas, pollitos, pollonas, etc.   | 418 \$ .00         |
| 2. En alimentos para ganado y aves — granos, heno, ensilaje, alimentos mezclados, concentrados, etc.  | 419 \$ .00         |
| 3. Medicamentos o drogas compradas para el ganado y aves  | 420 \$ .00         |
| 4. En comprar semillas, bulbos, plantas y arbolitos   | 421 \$ .00         |
| 5. En comprar abonos comerciales  | 422 \$ .00         |
| 6. En gasolina y otros productos de petróleo comprados para el uso del negocio de la finca — Aceite Diesel, LP gas, butano, propano, gas kerosina, aceite combustible, aceite de motor, grasa, etc. (No incluya los gastos en estos productos para el uso de la vivienda o el automóvil de la familia.) | 423 \$ .00         |
| 7. En jornales y salarios a empleados y obreros de la finca. (Incluya todo el dinero que pagó en efectivo por trabajo en la finca, incluyendo pagos a miembros de la familia, y pagos por Seguro Social. No incluya trabajo doméstico, ni trabajo por contrato.)  | 424 \$ .00         |
| 8. En trabajo por contrato. (Incluya gastos relacionados principalmente por labores agrícolas a base de contratos hechos con un contratista, corporación, cooperativa, etc.)  | 425 \$ .00         |
| 9. En alquiler de maquinaria y en trabajo hecho según pedido (customwork) tales como arado, sembrado, cosechado, preparación de silos, rociado y pulverizado de productos químicos, etc.  | 426 \$ .00         |
| 10. En productos químicos agrícolas comprados   | 427 \$ .00         |

### Sección 24 MAQUINARIAS AGRÍCOLAS, EQUIPO, EDIFICIOS Y OTRAS FACILIDADES EN ESTE LUGAR JULIO 1, 1983

1. ¿Cuántos de los siguientes se encontraban en este lugar el 1 de julio de 1983? (Incluya toda maquinaria, equipo, edificios y facilidades en este lugar, sea o no de su propiedad, con tal que funcione bien.)

- |   | Ninguno                  | Número |
|---|--------------------------|--------|
| A. Maquinaria y Equipo Seleccionado                   |                          |        |
| 1. Automóviles, jeeps, camionetas y camiones          | <input type="checkbox"/> | 432    |
| 2. Tractores de rueda de goma                         | <input type="checkbox"/> | 433    |
| 3. Tractores de oruga                                 | <input type="checkbox"/> | 434    |
| 4. Carretones (Tirados por bueyes o tractor)          | <input type="checkbox"/> | 435    |
| 5. Despulpadoras de café                              | <input type="checkbox"/> | 436    |
| 6. Secadoras mecánicas de café                        | <input type="checkbox"/> | 437    |
| 7. Secadoras de café al sol o aire libre              | <input type="checkbox"/> | 438    |
| 8. Lavadoras mecánicas para café                      | <input type="checkbox"/> | 439    |
| 9. Ordeñadoras mecánicas                              | <input type="checkbox"/> | 440    |
| 10. Tanques para enfriar leche                        | <input type="checkbox"/> | 441    |
| 11. Plantas auxiliares de energía eléctrica           | <input type="checkbox"/> | 442    |
| B. Edificios y Facilidades Seleccionadas              |                          |        |
| 1. Edificios para almacenar cultivos                  | <input type="checkbox"/> | 443    |
| 2. Edificios para maquinaria                          | <input type="checkbox"/> | 444    |
| 3. Casas para agregados y otros empleados de la finca | <input type="checkbox"/> | 445    |

2. ¿Cuál es el valor estimado en el mercado de TODA la maquinaria y el equipo, usualmente mantenido en este lugar y que se utilizan para operar la finca? (Incluya carros, camiones, tractores, arados, discos, rastrillos, secadoras, bombas, motores, equipo de regar, equipo de vaquerías incluyendo ordeñadoras y tanques de enfriamiento para leche, comederos para el ganado, moladoras y equipo de mezclar, etc.)

Valor estimado en el mercado (Dólares únicamente)  
 446 \$ .00

### Sección 25 OBREROS AGRÍCOLAS, AGREGADOS Y MEDIANEROS

1. ¿En los últimos 12 meses, tenía usted empleados algunos obreros haciendo trabajos de la finca en este lugar (no incluya a empleados contratados por otros los cuales le hicieron trabajo a usted), o vivía alguna familia de agregado o medianero en este lugar para el 1 de julio de 1983?

- ☐ Sí — Llene esta sección  
☐ No — Pase a la sección 26

- |  | Ninguno                  | Número           |
|--|--------------------------|------------------|
| 2. ¿Entre los obreros agrícolas empleados, cuántos trabajaron en este lugar —              |                          |                  |
| a. 5 meses o más?  | <input type="checkbox"/> | 452 Trabajadores |
| b. Menos de 5 meses?   | <input type="checkbox"/> | 453 Trabajadores |
| 3. ¿Cuántas familias de agregados y medianeros vivían en este lugar el 1 de julio de 1983? | <input type="checkbox"/> | 454 Familias     |

COMENTARIOS — Haga cualquier comentario que sea necesario en relación a esta finca, o sobre el dueño u operador; sobre cosechas, rendimiento por cuerda, tamaño de la finca, nombre y dirección del dueño de los terrenos si ésta es administrada o arrendada, etc.

### Sección 26 PERSONA COMPLETANDO ESTE INFORME — Por favor use letra de molde

Nombre \_\_\_\_\_ Fecha \_\_\_\_\_  
 Teléfono \_\_\_\_\_ Código de área \_\_\_\_\_ Número \_\_\_\_\_

FORM **82-A1(G)**  
(12-30-82)U.S. DEPARTMENT OF COMMERCE  
BUREAU OF THE CENSUS**A1****1982 CENSUS OF AGRICULTURE  
GUAM****NOTICE** — Response to this inquiry is required by law (title 13, U.S. Code). By the same law YOUR REPORT TO THE CENSUS BUREAU IS CONFIDENTIAL. It may be seen only by sworn Census employees and may be used only for statistical purposes. Your report CANNOT be used for purposes of taxation, investigation, or regulation.**FARM SERIAL NUMBER**  
From A2, column (6)**Section 1 OPERATOR**

1. What is your (the operator's) name?
2. What is your (the operator's) mailing address?  
(Give address where correspondence is received.)

Full name (First name, middle initial, last name)

Complete mailing address

**Section 2 LAND IN AGRICULTURE**

1. How many acres do you own?..... ☐ None
2. How many acres do you rent from others?..... ☐
3. For how many acres do you have a government land permit?..... ☐
4. How many acres do you occupy without a land permit?..... ☐
5. How many acres are furnished to you, in connection with your living quarters, by the government?.... ☐
6. How many acres do you rent to others? (Do not include land used by U.S. military services.)..... ☐
7. TOTAL ACRES IN THIS PLACE (ADD the entries in items 1, 2, 3, 4, and 5, then SUBTRACT the entry in item 6.) →

| Acres | Tenths |
|-------|--------|
| 041   | /10    |
| 042   | /10    |
| 043   | /10    |
| 044   | /10    |
| 045   | /10    |
| 046   | /10    |
| 047   | /10    |

8. Is the farm located on a hard surface (all weather) road? ..... 048 ☐ Yes    2 ☐ No — About how many miles is it to the nearest hard surface (all weather) road?

| Miles | Tenths |
|-------|--------|
| 049   | /10    |

9. How many unpaid and paid farm hands (including the operator and his family) worked on this place in 1982? ..... 055 Total farm hands

- a. Of the unpaid farm hands (including the operator and unpaid family workers), how many worked — .....
- b. Of the paid farm hands (hired workers and paid members of operator's family), how many worked — .....

| 150 days or more? | 25 to 149 days? | Less than 25 days? |
|-------------------|-----------------|--------------------|
| 056               | 057             | 058                |
| 059               | 060             | 061                |

10. Is this holding producing mainly for home consumption or sale?..... 062 ☐ Home consumption — Go to section 3  
☐ Sale — Ask item 11

11. If producing mainly for sale, is it one of the following?..... 063
- 1 ☐ Vegetable holding
- 2 ☐ Field crop holding
- 3 ☐ Fruit and nut holding
- 4 ☐ Dairy holding
- 5 ☐ Livestock holding
- 6 ☐ Poultry holding
- 7 ☐ Mixed holding
- 8 ☐ Other — Specify .....

**Section 3 CROPS HARVESTED IN 1982**

- Were any of these VEGETABLES AND FIELD CROPS harvested in 1982?

|                                 | How many acres were harvested in 1982? | How many POUNDS were harvested in 1982? | How many POUNDS were sold in 1982? | What was the value of sales in 1982? |
|---------------------------------|--|---|------------------------------------|--------------------------------------|
|                                 | (a)                                    | (b)                                     | (c)                                | (d)                                  |
|                                 | Acres                                  | Tenths                                  |                                    |                                      |
| 1. Bittermelons .....           | 064                                    | /10                                     | 065                                | 066                                  |
| 2. Cantaloupes .....            | 068                                    | /10                                     | 069                                | 070                                  |
| 3. Cassava (tapioca) .....      | 072                                    | /10                                     | 073                                | 074                                  |
| 4. Gado .....                   | 076                                    | /10                                     | 077                                | 078                                  |
| 5. Muskmelons and pepinos ..... | 080                                    | /10                                     | 081                                | 082                                  |

**Section 3 CROPS HARVESTED IN 1982 — Continued**

• Were any of these **VEGETABLES AND FIELD CROPS** harvested in 1982?

|  | None                     | How many acres were harvested in 1982? |        | How many POUNDS were harvested in 1982? | How many POUNDS were sold in 1982? | What was the value of sales in 1982? |
|--|--------------------------|--|--------|---|------------------------------------|--------------------------------------|
|  |                          | (a) Acres                              | Tenths |   |                                    |                                      |
| 6. Sweetpotatoes .....                               | <input type="checkbox"/> | 084                                    | /10    | 085                                     | 086                                | 087                                  |
| 7. Taro .....  | <input type="checkbox"/> | 088                                    | /10    | 089                                     | 090                                | 091                                  |
| 8. Watermelons .....                                 | <input type="checkbox"/> | 092                                    | /10    | 093                                     | 094                                | 095                                  |
| 9. Yams .....  | <input type="checkbox"/> | 096                                    | /10    | 097                                     | 098                                | 099                                  |
| 10. Chinese cabbage .....                            | <input type="checkbox"/> | 100                                    | /10    | 101                                     | 102                                | 103                                  |
| 11. Corn .....                                       | <input type="checkbox"/> | 104                                    | /10    | 105                                     | 106                                | 107                                  |
| 12. Cucumbers .....                                  | <input type="checkbox"/> | 108                                    | /10    | 109                                     | 110                                | 111                                  |
| 13. Eggplant .....                                   | <input type="checkbox"/> | 112                                    | /10    | 113                                     | 114                                | 115                                  |
| 14. Green beans .....                                | <input type="checkbox"/> | 116                                    | /10    | 117                                     | 118                                | 119                                  |
| 15. Green onions .....                               | <input type="checkbox"/> | 120                                    | /10    | 121                                     | 122                                | 123                                  |
| 16. Head cabbage .....                               | <input type="checkbox"/> | 124                                    | /10    | 125                                     | 126                                | 127                                  |
| 17. Peppers .....                                    | <input type="checkbox"/> | 128                                    | /10    | 129                                     | 130                                | 131                                  |
| 18. Pumpkins and squash .....                        | <input type="checkbox"/> | 132                                    | /10    | 133                                     | 134                                | 135                                  |
| 19. Radishes .....                                   | <input type="checkbox"/> | 136                                    | /10    | 137                                     | 138                                | 139                                  |
| 20. Tomatoes .....                                   | <input type="checkbox"/> | 140                                    | /10    | 141                                     | 142                                | 143                                  |
| 21. Other vegetables and field crops — Specify ..... | <input type="checkbox"/> | 144                                    | /10    | 145                                     | 146                                | 147                                  |

• **FRUITS AND NUTS**

22. Were there any fruit and nut trees or plants on this place or were any harvested in 1982? ..... 050 1 ☐ Yes 2 ☐ No — Skip to item 41

23. How much land is in bearing and nonbearing fruit trees and plants? .....

| Acres | Tenths |
|-------|--------|
| 051   | /10    |

|  | None                     | How many trees or plants are not of bearing age? | How many trees or plants are of bearing age? | How many pounds were harvested in 1982? | How many pounds were sold in 1982? | What was the value of sales in 1982? |
|--|--------------------------|--|--|---|------------------------------------|--------------------------------------|
|  |                          |  |  |   |                                    |                                      |
| 24. Avocados .....                                     | <input type="checkbox"/> | 148  | 149  | 150                                     | 151                                | 152                                  |
| 25. Bananas .....                                      | <input type="checkbox"/> | 153  | 154  | 155                                     | 156                                | 157                                  |
| 26. Betelnuts .....                                    | <input type="checkbox"/> | 158  | 159  | 160                                     | 161                                | 162                                  |
| 27. Breadfruits .....                                  | <input type="checkbox"/> | 163  | 164  | 165                                     | 166                                | 167                                  |
| 28. Coconuts .....                                     | <input type="checkbox"/> | 168  | 169  | 170                                     | 171                                | 172                                  |
| 29. Grapefruits .....                                  | <input type="checkbox"/> | 173  | 174  | 175                                     | 176                                | 177                                  |
| 30. Guavas .....                                       | <input type="checkbox"/> | 178  | 179  | 180                                     | 181                                | 182                                  |
| 31. Lemons-Limes .....                                 | <input type="checkbox"/> | 183  | 184  | 185                                     | 186                                | 187                                  |
| 32. Mangoes .....                                      | <input type="checkbox"/> | 188  | 189  | 190                                     | 191                                | 192                                  |
| 33. Oranges .....                                      | <input type="checkbox"/> | 193  | 194  | 195                                     | 196                                | 197                                  |
| 34. Papayas .....                                      | <input type="checkbox"/> | 198  | 199  | 200                                     | 201                                | 202                                  |
| 35. Pineapples .....                                   | <input type="checkbox"/> | 203  | 204  | 205                                     | 206                                | 207                                  |
| 36. Soursops .....                                     | <input type="checkbox"/> | 208  | 209  | 210                                     | 211                                | 212                                  |
| 37. Star Fruits .....                                  | <input type="checkbox"/> | 213  | 214  | 215                                     | 216                                | 217                                  |
| 38. Sweetops .....                                     | <input type="checkbox"/> | 218  | 219  | 220                                     | 221                                | 222                                  |
| 39. Tangerines .....                                   | <input type="checkbox"/> | 223  | 224  | 225                                     | 226                                | 227                                  |
| 40. Other fruits, nuts, and tree crops — Specify ..... | <input type="checkbox"/> | 228  | 229  | 230                                     | 231                                | 232                                  |

41. Nursery and Ornamental plants, flowering trees and plants, shrubs, etc.; on the place in the last 12 months .....

None ☐

| Number of plants on the place | Number of plants sold | What was the value of sales in 1982? |
|-------------------------------|-----------------------|--------------------------------------|
| (a)                           | (b)                   | (c)                                  |
| 233                           | 234                   | 235                                  |

**Section 4 LAND USE**

Of the total acres on this place  
(Section 2, item 7) —

|  | None                     | Acres | Tenths |
|--|--------------------------|-------|--------|
| 1. How many acres of land are in crops? .....  | <input type="checkbox"/> | 236   | /10    |
| 2. How much cropland is used for pasture? .....  | <input type="checkbox"/> | 238   | /10    |
| 3. How much cropland is not used for crops or pasture? .....   | <input type="checkbox"/> | 240   | /10    |
| 4. How much pastureland is used for pasture or grazing? .....  | <input type="checkbox"/> | 242   | /10    |
| 5. How much pastureland is not used for pasture or grazing? .....  | <input type="checkbox"/> | 244   | /10    |
| 6. How many acres are in other land? .....   | <input type="checkbox"/> | 246   | /10    |
| 7. TOTAL LAND (Add entries in items 1 through 6. The total should be equal to the entry in section 2, item 7.) ..... |                          | 248   | /10    |

**Section 5 LIVESTOCK AND POULTRY**

Do you or anyone else have any of the following livestock and poultry on this place or were any sold from this place in 1982?

|  | None                     | How many are on this place today?<br>(a) | How many were sold in 1982?<br>(b) | What was the value of sales in 1982?<br>(c) |
|--|--------------------------|--|------------------------------------|---|
| 1. Carabaos of all ages .....                | <input type="checkbox"/> | 250                                      | 251                                | 252   |
| 2. Total cattle and calves of all ages ..... | <input type="checkbox"/> | 253                                      | 254                                | 255   |
| (Must equal sum of a and b below.)           |                          |  |                                    |   |
| a. Milk cows .....                           | <input type="checkbox"/> | 256                                      | 257                                | 258   |
| b. All other cattle and calves .....         | <input type="checkbox"/> | 259                                      | 260                                | 261   |
| 3. Hogs and pigs of all ages .....           | <input type="checkbox"/> | 262                                      | 263                                | 264   |
| 4. Goats and kids of all ages .....          | <input type="checkbox"/> | 265                                      | 266                                | 267   |
| 5. Horses and colts of all ages .....        | <input type="checkbox"/> | 268                                      | 269                                | 270   |
| 6. Chicken hens 4 months old and over .....  | <input type="checkbox"/> | 271                                      | 272                                | 273   |
| (Must equal sum of a and b below.)           |                          |  |                                    |   |
| a. Commercial layers .....                   | <input type="checkbox"/> | 274                                      | 275                                | 276   |
| b. Other chicken hens .....                  | <input type="checkbox"/> | 277                                      | 278                                | 279   |
| 7. Chickens less than 4 months old .....     | <input type="checkbox"/> | 280                                      | 281                                | 282   |
| 8. Roosters and pullets .....                | <input type="checkbox"/> | 283                                      | 284                                | 285   |
| 9. Other poultry                             |                          |  |                                    |   |
| a. Ducks .....                               | <input type="checkbox"/> | 286                                      | 287                                | 288   |
| b. Geese .....                               | <input type="checkbox"/> | 289                                      | 290                                | 291   |
| c. Pigeons .....                             | <input type="checkbox"/> | 295                                      | 296                                | 297   |
| d. Other — Specify .....                     | <input type="checkbox"/> | 298                                      | 299                                | 300   |

|  | None                     | Number sold in 1982<br>(a) | What was the value of sales in 1982?<br>(b) |
|--|--------------------------|----------------------------|---|
| 10. How many dozens of chicken eggs were sold during 1982? ..... | <input type="checkbox"/> | 301                        | 302   |
|  |                          | Dozens                     |   |
| 11. How many quarts of milk were sold during 1982? .....         | <input type="checkbox"/> | 303                        | 304   |
|  |                          | Quarts                     |   |

**Section 6 FISHERY**

|   | None                     | Total pounds caught<br>(a) | Total pounds sold<br>(b) | Value of sales in 1982<br>(c) |
|---|--------------------------|----------------------------|--------------------------|-------------------------------|
| 1. How many pounds of fish were caught during 1982? ..... | <input type="checkbox"/> | 305                        | 306                      | 307                           |

**Section 7** SELECTED EXPENDITURES IN 1982

How much did you spend for each of the following in 1982?

|  | None                     | Dollars only |
|--|--------------------------|--------------|
| 1. Machine hire and customwork .....   | <input type="checkbox"/> | 309          |
| 2. Wages and salaries paid to employees or hired farm workers (Do not include housework or contract construction work. Include cash payments only.) .....    | <input type="checkbox"/> | 310          |
| 3. Feed purchased for livestock and poultry (Include cost of grain, feed, concentrates, and roughages; also amount paid for grinding and mixing feed.) ..... | <input type="checkbox"/> | 311          |
| 4. Insecticides, fungicides, and herbicides .....  | <input type="checkbox"/> | 312          |
| 5. Fertilizers and manure purchased .....  | <input type="checkbox"/> | 313          |
| 6. Livestock and poultry purchased .....   | <input type="checkbox"/> | 314          |

**Section 8** EQUIPMENT AND FACILITIES USED ON THE PLACE IN 1982

|  | None   | Number |
|--|--|--------|
| 1. How many of the following are on this place? (Include all specified equipment on this place today, regardless of ownership, provided it is in operating condition.) |  | 315    |
| a. Tractor (of all kinds) .....  | <input type="checkbox"/>                                     | 316    |
| b. Motortrucks .....   | <input type="checkbox"/>                                     | 317    |
| c. Automobiles .....   | <input type="checkbox"/>                                     |        |
| 2. Do you have the following on this place?  |  |        |
| a. Electricity .....   | 318 <input type="checkbox"/> Yes <input type="checkbox"/> No |        |
| b. Piped running water .....   | 319 <input type="checkbox"/> Yes <input type="checkbox"/> No |        |

**Section 9** OPERATOR CHARACTERISTICS

The following questions are about the FARM OPERATOR.

|   |  |
|---|--|
| 1. Do you live on this place? .....   | 320 <input type="checkbox"/> Yes <input type="checkbox"/> No   |
| 2. In what year did you begin to operate this place? .....  | 321 _____ Year   |
| 3. How old were you on your last birthday? .....  | 322 _____ Years old  |
| 4. What is your main occupation? .....  | 323 <input type="checkbox"/> Agricultural <input type="checkbox"/> Non-agricultural  |
| 5. OFF FARM WORK — How many days did the operator work 4 hours or more off this place in 1982? Include work at a nonfarm job, business, or on someone else's farm. Exclude exchange farm work ..... | 324 <input type="checkbox"/> None <input type="checkbox"/> 100–149 days<br><input type="checkbox"/> 1–49 days <input type="checkbox"/> 150–199 days<br><input type="checkbox"/> 50–99 days <input type="checkbox"/> 200 days or more |

**Section 10** ENUMERATOR'S RECORD (To be filled by the Census enumerator)

|  |   |
|--|---|
| 1. Who furnished the information in this report? ..... | 325 <input type="checkbox"/> Operator <input type="checkbox"/> Wife or member of the operator's family<br><input type="checkbox"/> Landlord <input type="checkbox"/> Hired laborer <input type="checkbox"/> Other — Specify _____ |
|--|---|

2. Remarks (Make any remarks needed in regard to the place, the owner or operator, the crops cultivated, or the livestock on this place.)

---



---



---



---



---

|                          |                        |              |
|--------------------------|------------------------|--------------|
| 3. Residence of operator | a. Election District   | b. Village   |
| 4. Location of land      | a. Election District   | b. ED number |
| 5. Certified by          | Enumerator's signature | Date         |
| 6. Checked by            | Supervisor's signature | Date         |

| <b>FORM 82-A1(VI)</b><br><small>(1-18-83)</small>  | <b>U.S. DEPARTMENT OF COMMERCE</b><br><b>BUREAU OF THE CENSUS</b> | <b>NOTICE</b> — Response to this inquiry is required by law (title 13, U.S. Code). By the same law your report to the Census Bureau is confidential. It may be seen only by sworn Census employees and may be used only for statistical purposes. Your report cannot be used for purposes of taxation, investigation, or regulation.   |   |  |                                  |   |  |     |     |     |     |     |     |     |     |     |     |     |     |     |     |     |     |     |     |     |     |     |     |     |     |     |     |     |     |     |     |     |     |     |     |     |
|--|---|--|---|--|----------------------------------|---|--|-----|-----|-----|-----|-----|-----|-----|-----|-----|-----|-----|-----|-----|-----|-----|-----|-----|-----|-----|-----|-----|-----|-----|-----|-----|-----|-----|-----|-----|-----|-----|-----|-----|-----|-----|
| <div style="border: 1px solid black; display: inline-block; padding: 2px 5px;"><b>A1</b></div><br><b>1982 CENSUS OF AGRICULTURE</b><br><b>VIRGIN ISLANDS</b>   |   | <b>FARM SERIAL NUMBER</b><br>From A2 column (9)  |   |  |                                  |   |  |     |     |     |     |     |     |     |     |     |     |     |     |     |     |     |     |     |     |     |     |     |     |     |     |     |     |     |     |     |     |     |     |     |     |     |
| <b>Section 1 OPERATOR</b>  |   |  |   |  |                                  |   |  |     |     |     |     |     |     |     |     |     |     |     |     |     |     |     |     |     |     |     |     |     |     |     |     |     |     |     |     |     |     |     |     |     |     |     |
| <b>1. What is your (the operator's) name?</b> .....  |   | Full name (First name, middle initials, last name)   |   |  |                                  |   |  |     |     |     |     |     |     |     |     |     |     |     |     |     |     |     |     |     |     |     |     |     |     |     |     |     |     |     |     |     |     |     |     |     |     |     |
| <b>2. What is your (the operator's) mailing address?</b> .....<br>(Give address where correspondence is received.)   |   | Complete mailing address   |   |  |                                  |   |  |     |     |     |     |     |     |     |     |     |     |     |     |     |     |     |     |     |     |     |     |     |     |     |     |     |     |     |     |     |     |     |     |     |     |     |
| <b>Section 2 LAND IN AGRICULTURE</b>   |   |  |   |  |                                  |   |  |     |     |     |     |     |     |     |     |     |     |     |     |     |     |     |     |     |     |     |     |     |     |     |     |     |     |     |     |     |     |     |     |     |     |     |
| <b>1. How many acres do you own? (If you own more than one tract of land, include all land in the Virgin Islands.)</b> .....   |   | None <input type="checkbox"/> <table border="1" style="display: inline-table; border-collapse: collapse;"><tr><th colspan="2">Acres</th></tr><tr><td style="text-align: center;">041</td><td style="text-align: center;">/10</td></tr><tr><td style="text-align: center;">042</td><td style="text-align: center;">/10</td></tr><tr><td style="text-align: center;">043</td><td style="text-align: center;">/10</td></tr><tr><td style="text-align: center;">044</td><td style="text-align: center;">/10</td></tr><tr><td style="text-align: center;">045</td><td style="text-align: center;">/10</td></tr></table> | Acres                                       |  | 041                              | /10   | 042  | /10 | 043 | /10 | 044 | /10 | 045 | /10 |     |     |     |     |     |     |     |     |     |     |     |     |     |     |     |     |     |     |     |     |     |     |     |     |     |     |     |     |
| Acres  |   |  |   |  |                                  |   |  |     |     |     |     |     |     |     |     |     |     |     |     |     |     |     |     |     |     |     |     |     |     |     |     |     |     |     |     |     |     |     |     |     |     |     |
| 041  | /10   |  |   |  |                                  |   |  |     |     |     |     |     |     |     |     |     |     |     |     |     |     |     |     |     |     |     |     |     |     |     |     |     |     |     |     |     |     |     |     |     |     |     |
| 042  | /10   |  |   |  |                                  |   |  |     |     |     |     |     |     |     |     |     |     |     |     |     |     |     |     |     |     |     |     |     |     |     |     |     |     |     |     |     |     |     |     |     |     |     |
| 043  | /10   |  |   |  |                                  |   |  |     |     |     |     |     |     |     |     |     |     |     |     |     |     |     |     |     |     |     |     |     |     |     |     |     |     |     |     |     |     |     |     |     |     |     |
| 044  | /10   |  |   |  |                                  |   |  |     |     |     |     |     |     |     |     |     |     |     |     |     |     |     |     |     |     |     |     |     |     |     |     |     |     |     |     |     |     |     |     |     |     |     |
| 045  | /10   |  |   |  |                                  |   |  |     |     |     |     |     |     |     |     |     |     |     |     |     |     |     |     |     |     |     |     |     |     |     |     |     |     |     |     |     |     |     |     |     |     |     |
| <b>2. How many acres do you rent from others? (Include acres worked on shares.)</b> .....  |   | <input type="checkbox"/>   |   |  |                                  |   |  |     |     |     |     |     |     |     |     |     |     |     |     |     |     |     |     |     |     |     |     |     |     |     |     |     |     |     |     |     |     |     |     |     |     |     |
| <b>3. How many acres do you operate for others as a hired or salaried manager?</b> .....   |   | <input type="checkbox"/>   |   |  |                                  |   |  |     |     |     |     |     |     |     |     |     |     |     |     |     |     |     |     |     |     |     |     |     |     |     |     |     |     |     |     |     |     |     |     |     |     |     |
| <b>4. How many acres do you rent to others?</b> .....  |   | <input type="checkbox"/>   |   |  |                                  |   |  |     |     |     |     |     |     |     |     |     |     |     |     |     |     |     |     |     |     |     |     |     |     |     |     |     |     |     |     |     |     |     |     |     |     |     |
| <b>5. TOTAL ACRES IN THIS PLACE</b> (Add items 1 and 2, subtract item 4; if managed, enter data from item 3 here.) .....   |   | <input type="checkbox"/>   |   |  |                                  |   |  |     |     |     |     |     |     |     |     |     |     |     |     |     |     |     |     |     |     |     |     |     |     |     |     |     |     |     |     |     |     |     |     |     |     |     |
| <b>6. Is the farm located on a hard surface (all weather) road?</b> .....  |   | 046 <input type="checkbox"/> Yes<br><input type="checkbox"/> No — <b>About how many miles is it to the nearest hard surface (all weather) road?</b> .....  |   |  |                                  |   |  |     |     |     |     |     |     |     |     |     |     |     |     |     |     |     |     |     |     |     |     |     |     |     |     |     |     |     |     |     |     |     |     |     |     |     |
| <b>7. How many unpaid and paid farm hands (including the operator and his family) worked on this place the last 12 months?</b> .....   |   | 053 <input type="checkbox"/> Total farm hands  |   |  |                                  |   |  |     |     |     |     |     |     |     |     |     |     |     |     |     |     |     |     |     |     |     |     |     |     |     |     |     |     |     |     |     |     |     |     |     |     |     |
| <b>a. Of the unpaid farm hands (including the operator and unpaid family workers), how many worked —</b> .....   |   | <table border="1" style="display: inline-table; border-collapse: collapse;"><tr><th>150 days or more?</th><th>25 to 149 days?</th><th>Less than 25 days?</th></tr><tr><td style="text-align: center;">054</td><td style="text-align: center;">055</td><td style="text-align: center;">056</td></tr><tr><td style="text-align: center;">057</td><td style="text-align: center;">058</td><td style="text-align: center;">059</td></tr></table>   | 150 days or more?                           | 25 to 149 days?                                    | Less than 25 days?               | 054   | 055  | 056 | 057 | 058 | 059 |     |     |     |     |     |     |     |     |     |     |     |     |     |     |     |     |     |     |     |     |     |     |     |     |     |     |     |     |     |     |     |
| 150 days or more?  | 25 to 149 days?   | Less than 25 days?   |   |  |                                  |   |  |     |     |     |     |     |     |     |     |     |     |     |     |     |     |     |     |     |     |     |     |     |     |     |     |     |     |     |     |     |     |     |     |     |     |     |
| 054  | 055   | 056  |   |  |                                  |   |  |     |     |     |     |     |     |     |     |     |     |     |     |     |     |     |     |     |     |     |     |     |     |     |     |     |     |     |     |     |     |     |     |     |     |     |
| 057  | 058   | 059  |   |  |                                  |   |  |     |     |     |     |     |     |     |     |     |     |     |     |     |     |     |     |     |     |     |     |     |     |     |     |     |     |     |     |     |     |     |     |     |     |     |
| <b>b. Of the paid farm hands (hired workers and paid members of operator's family), how many worked —</b> .....  |   |  |   |  |                                  |   |  |     |     |     |     |     |     |     |     |     |     |     |     |     |     |     |     |     |     |     |     |     |     |     |     |     |     |     |     |     |     |     |     |     |     |     |
| <b>8. What type of operating organization does this place have? (If you are a manager, specify if working for an individual, partnership, corporation, cooperative, estate, trust, etc.)</b> .....   |   | 060 <input type="checkbox"/> Individual<br><input type="checkbox"/> Partnership<br><input type="checkbox"/> Corporation (Do not include cooperatives)<br><input type="checkbox"/> Other (Cooperative, estate, trust, etc.)   |   |  |                                  |   |  |     |     |     |     |     |     |     |     |     |     |     |     |     |     |     |     |     |     |     |     |     |     |     |     |     |     |     |     |     |     |     |     |     |     |     |
| <b>9. Is this holding producing mainly for home consumption or sale?</b> .....   |   | 061 <input type="checkbox"/> Home consumption — Go to section 3<br><input type="checkbox"/> Sale — Ask item 10   |   |  |                                  |   |  |     |     |     |     |     |     |     |     |     |     |     |     |     |     |     |     |     |     |     |     |     |     |     |     |     |     |     |     |     |     |     |     |     |     |     |
| <b>10. If producing mainly for sale, which of the following is it?</b> .....   |   | 062 <input type="checkbox"/> Vegetable holding <span style="margin-left: 20px;"><input type="checkbox"/> Poultry holding</span><br><input type="checkbox"/> Field and forage crop holding <span style="margin-left: 20px;"><input type="checkbox"/> Nursery holding</span><br><input type="checkbox"/> Fruit and nut holding <span style="margin-left: 20px;"><input type="checkbox"/> Mixed holding</span><br><input type="checkbox"/> Dairy holding <span style="margin-left: 20px;"><input type="checkbox"/> Other — Specify </span><br><input type="checkbox"/> Livestock holding                              |   |  |                                  |   |  |     |     |     |     |     |     |     |     |     |     |     |     |     |     |     |     |     |     |     |     |     |     |     |     |     |     |     |     |     |     |     |     |     |     |     |
| <b>Section 3 CROPS HARVESTED IN THE LAST 12 MONTHS</b>   |   |  |   |  |                                  |   |  |     |     |     |     |     |     |     |     |     |     |     |     |     |     |     |     |     |     |     |     |     |     |     |     |     |     |     |     |     |     |     |     |     |     |     |
| Include all crops harvested from July 1, 1982 to June 30, 1983 from the land reported in section 2, item 5, whether harvested by you or by someone else. Be sure to include the landlord's share. Do not include crops which were a complete failure or which were not harvested because of drought, labor shortage, low prices, or destruction from any cause. Report tenths of an acre, such as 1/10, 3/10, 1—5/10, etc.   |   |  |   |  |                                  |   |  |     |     |     |     |     |     |     |     |     |     |     |     |     |     |     |     |     |     |     |     |     |     |     |     |     |     |     |     |     |     |     |     |     |     |     |
| <b>• Were any of these FORAGE crops cultivated on this place in the last 12 months?</b> .....  |   |  |   |  |                                  |   |  |     |     |     |     |     |     |     |     |     |     |     |     |     |     |     |     |     |     |     |     |     |     |     |     |     |     |     |     |     |     |     |     |     |     |     |
| None <input type="checkbox"/>  |   |  |   |  |                                  |   |  |     |     |     |     |     |     |     |     |     |     |     |     |     |     |     |     |     |     |     |     |     |     |     |     |     |     |     |     |     |     |     |     |     |     |     |
| <table border="1" style="width: 100%; border-collapse: collapse;"><tr><th style="width: 20%;">How many acres were planted?</th><th style="width: 20%;">How many acres were for cutting?</th><th style="width: 20%;">How many acres were for grazing?</th><th style="width: 20%;">How many acres were used for both purposes?</th><th style="width: 20%;">What was the value of sales in the last 12 months?</th></tr><tr><td style="text-align: center;">(a)</td><td style="text-align: center;">(b)</td><td style="text-align: center;">(c)</td><td style="text-align: center;">(d)</td><td style="text-align: center;">(e)</td></tr><tr><td style="text-align: center;">063</td><td style="text-align: center;">064</td><td style="text-align: center;">065</td><td style="text-align: center;">066</td><td style="text-align: center;">067</td></tr><tr><td style="text-align: center;">/10</td><td style="text-align: center;">/10</td><td style="text-align: center;">/10</td><td style="text-align: center;">/10</td><td style="text-align: center;">/10</td></tr><tr><td style="text-align: center;">068</td><td style="text-align: center;">069</td><td style="text-align: center;">070</td><td style="text-align: center;">071</td><td style="text-align: center;">072</td></tr><tr><td style="text-align: center;">/10</td><td style="text-align: center;">/10</td><td style="text-align: center;">/10</td><td style="text-align: center;">/10</td><td style="text-align: center;">/10</td></tr><tr><td style="text-align: center;">073</td><td style="text-align: center;">074</td><td style="text-align: center;">075</td><td style="text-align: center;">076</td><td style="text-align: center;">077</td></tr><tr><td style="text-align: center;">/10</td><td style="text-align: center;">/10</td><td style="text-align: center;">/10</td><td style="text-align: center;">/10</td><td style="text-align: center;">/10</td></tr></table> |   |  | How many acres were planted?                | How many acres were for cutting?                   | How many acres were for grazing? | How many acres were used for both purposes? | What was the value of sales in the last 12 months? | (a) | (b) | (c) | (d) | (e) | 063 | 064 | 065 | 066 | 067 | /10 | /10 | /10 | /10 | /10 | 068 | 069 | 070 | 071 | 072 | /10 | /10 | /10 | /10 | /10 | 073 | 074 | 075 | 076 | 077 | /10 | /10 | /10 | /10 | /10 |
| How many acres were planted?   | How many acres were for cutting?                                  | How many acres were for grazing?   | How many acres were used for both purposes? | What was the value of sales in the last 12 months? |                                  |   |  |     |     |     |     |     |     |     |     |     |     |     |     |     |     |     |     |     |     |     |     |     |     |     |     |     |     |     |     |     |     |     |     |     |     |     |
| (a)  | (b)   | (c)  | (d)   | (e)  |                                  |   |  |     |     |     |     |     |     |     |     |     |     |     |     |     |     |     |     |     |     |     |     |     |     |     |     |     |     |     |     |     |     |     |     |     |     |     |
| 063  | 064   | 065  | 066   | 067  |                                  |   |  |     |     |     |     |     |     |     |     |     |     |     |     |     |     |     |     |     |     |     |     |     |     |     |     |     |     |     |     |     |     |     |     |     |     |     |
| /10  | /10   | /10  | /10   | /10  |                                  |   |  |     |     |     |     |     |     |     |     |     |     |     |     |     |     |     |     |     |     |     |     |     |     |     |     |     |     |     |     |     |     |     |     |     |     |     |
| 068  | 069   | 070  | 071   | 072  |                                  |   |  |     |     |     |     |     |     |     |     |     |     |     |     |     |     |     |     |     |     |     |     |     |     |     |     |     |     |     |     |     |     |     |     |     |     |     |
| /10  | /10   | /10  | /10   | /10  |                                  |   |  |     |     |     |     |     |     |     |     |     |     |     |     |     |     |     |     |     |     |     |     |     |     |     |     |     |     |     |     |     |     |     |     |     |     |     |
| 073  | 074   | 075  | 076   | 077  |                                  |   |  |     |     |     |     |     |     |     |     |     |     |     |     |     |     |     |     |     |     |     |     |     |     |     |     |     |     |     |     |     |     |     |     |     |     |     |
| /10  | /10   | /10  | /10   | /10  |                                  |   |  |     |     |     |     |     |     |     |     |     |     |     |     |     |     |     |     |     |     |     |     |     |     |     |     |     |     |     |     |     |     |     |     |     |     |     |

| Section 3   |   | CROPS HARVESTED IN THE LAST 12 MONTHS — Continued  |  |   |   |   |   |   |  |  |               |               |               |               |               |                  |                  |                  |                  |               |                 |                 |                   |                   |               |                  |                  |                |                |               |                  |                  |                |                |               |                  |                  |                |                |               |                  |                  |                  |                  |               |                  |                  |                |                |               |                  |                  |                |                |               |                  |                  |                 |                 |               |                 |                 |                   |                   |               |               |               |               |               |               |
|---|---|--|--|---|---|---|---|---|--|--|---------------|---------------|---------------|---------------|---------------|------------------|------------------|------------------|------------------|---------------|-----------------|-----------------|-------------------|-------------------|---------------|------------------|------------------|----------------|----------------|---------------|------------------|------------------|----------------|----------------|---------------|------------------|------------------|----------------|----------------|---------------|------------------|------------------|------------------|------------------|---------------|------------------|------------------|----------------|----------------|---------------|------------------|------------------|----------------|----------------|---------------|------------------|------------------|-----------------|-----------------|---------------|-----------------|-----------------|-------------------|-------------------|---------------|---------------|---------------|---------------|---------------|---------------|
| <p>• Were any of these <b>FIELD CROPS</b> harvested in the last 12 months?</p> <p>None <input type="checkbox"/></p> <p>4. Cassava ..... <input type="checkbox"/></p> <p>5. Dry beans ..... <input type="checkbox"/></p> <p>6. Dry corn ..... <input type="checkbox"/></p> <p>7. Sorghums for grain ..... <input type="checkbox"/></p> <p>8. Sweetpotatoes ..... <input type="checkbox"/></p> <p>9. Taniers ..... <input type="checkbox"/></p> <p>10. Yams ..... <input type="checkbox"/></p> <p>11. Other field crops — Specify <u>                    </u> <input type="checkbox"/></p>  |   | <p>How many <b>ACRES</b> were harvested in the last 12 months?</p> <p>(a)</p> <p>078 ..... /10</p> <p>082 ..... /10</p> <p>086 ..... /10</p> <p>090 ..... /10</p> <p>094 ..... /10</p> <p>098 ..... /10</p> <p>102 ..... /10</p> <p>106 ..... /10</p>  | <p>How many <b>POUNDS</b> were harvested in the last 12 months?</p> <p>(b)</p> <p>079 ..... /10</p> <p>083 ..... /10</p> <p>087 ..... /10</p> <p>091 ..... /10</p> <p>095 ..... /10</p> <p>099 ..... /10</p> <p>103 ..... /10</p> <p>107 ..... /10</p> | <p>How many <b>POUNDS</b> were sold in the last 12 months?</p> <p>(c)</p> <p>080 ..... /10</p> <p>084 ..... /10</p> <p>088 ..... /10</p> <p>092 ..... /10</p> <p>096 ..... /10</p> <p>100 ..... /10</p> <p>104 ..... /10</p> <p>108 ..... /10</p> | <p>What was the <b>VALUE</b> of sales in the last 12 months?</p> <p>(d)</p> <p>081 ..... /10</p> <p>085 ..... /10</p> <p>089 ..... /10</p> <p>093 ..... /10</p> <p>097 ..... /10</p> <p>101 ..... /10</p> <p>105 ..... /10</p> <p>109 ..... /10</p> |   |   |   |  |  |               |               |               |               |               |                  |                  |                  |                  |               |                 |                 |                   |                   |               |                  |                  |                |                |               |                  |                  |                |                |               |                  |                  |                |                |               |                  |                  |                  |                  |               |                  |                  |                |                |               |                  |                  |                |                |               |                  |                  |                 |                 |               |                 |                 |                   |                   |               |               |               |               |               |               |
| <p>• Were any of these <b>VEGETABLE CROPS</b> harvested in the last 12 months?</p> <p>None <input type="checkbox"/></p> <p>12. Cabbage ..... <input type="checkbox"/></p> <p>13. Carrots ..... <input type="checkbox"/></p> <p>14. Celery ..... <input type="checkbox"/></p> <p>15. Cucumbers ..... <input type="checkbox"/></p> <p>16. Eggplant ..... <input type="checkbox"/></p> <p>17. Green beans ..... <input type="checkbox"/></p> <p>18. Lettuce ..... <input type="checkbox"/></p> <p>19. Okra ..... <input type="checkbox"/></p> <p>20. Onions ..... <input type="checkbox"/></p> <p>21. Peppers ..... <input type="checkbox"/></p> <p>22. Spinach ..... <input type="checkbox"/></p> <p>23. Squash ..... <input type="checkbox"/></p> <p>24. Tomatoes ..... <input type="checkbox"/></p> <p>25. Other vegetable crops — Specify <u>                    </u> <input type="checkbox"/></p> |   | <table border="1" style="width: 100%; border-collapse: collapse;"> <thead> <tr> <th style="width: 50%;">How many <b>ACRES</b> were harvested in the last 12 months?</th> <th style="width: 50%;">What was the <b>VALUE</b> of sales in the last 12 months?</th> </tr> <tr> <th>(a)</th> <th>(b)</th> </tr> </thead> <tbody> <tr><td>110 ..... /10</td><td>111 ..... /10</td></tr> <tr><td>112 ..... /10</td><td>113 ..... /10</td></tr> <tr><td>114 ..... /10</td><td>115 ..... /10</td></tr> <tr><td>116 ..... /10</td><td>117 ..... /10</td></tr> <tr><td>118 ..... /10</td><td>119 ..... /10</td></tr> <tr><td>120 ..... /10</td><td>121 ..... /10</td></tr> <tr><td>122 ..... /10</td><td>123 ..... /10</td></tr> <tr><td>124 ..... /10</td><td>125 ..... /10</td></tr> <tr><td>126 ..... /10</td><td>127 ..... /10</td></tr> <tr><td>128 ..... /10</td><td>129 ..... /10</td></tr> <tr><td>130 ..... /10</td><td>131 ..... /10</td></tr> <tr><td>132 ..... /10</td><td>133 ..... /10</td></tr> <tr><td>134 ..... /10</td><td>135 ..... /10</td></tr> <tr><td>136 ..... /10</td><td>137 ..... /10</td></tr> </tbody> </table>  |  |   |   | How many <b>ACRES</b> were harvested in the last 12 months? | What was the <b>VALUE</b> of sales in the last 12 months? | (a)   | (b)  | 110 ..... /10                                      | 111 ..... /10 | 112 ..... /10 | 113 ..... /10 | 114 ..... /10 | 115 ..... /10 | 116 ..... /10    | 117 ..... /10    | 118 ..... /10    | 119 ..... /10    | 120 ..... /10 | 121 ..... /10   | 122 ..... /10   | 123 ..... /10     | 124 ..... /10     | 125 ..... /10 | 126 ..... /10    | 127 ..... /10    | 128 ..... /10  | 129 ..... /10  | 130 ..... /10 | 131 ..... /10    | 132 ..... /10    | 133 ..... /10  | 134 ..... /10  | 135 ..... /10 | 136 ..... /10    | 137 ..... /10    |                |                |               |                  |                  |                  |                  |               |                  |                  |                |                |               |                  |                  |                |                |               |                  |                  |                 |                 |               |                 |                 |                   |                   |               |               |               |               |               |               |
| How many <b>ACRES</b> were harvested in the last 12 months?   | What was the <b>VALUE</b> of sales in the last 12 months? |  |  |   |   |   |   |   |  |  |               |               |               |               |               |                  |                  |                  |                  |               |                 |                 |                   |                   |               |                  |                  |                |                |               |                  |                  |                |                |               |                  |                  |                |                |               |                  |                  |                  |                  |               |                  |                  |                |                |               |                  |                  |                |                |               |                  |                  |                 |                 |               |                 |                 |                   |                   |               |               |               |               |               |               |
| (a)   | (b)   |  |  |   |   |   |   |   |  |  |               |               |               |               |               |                  |                  |                  |                  |               |                 |                 |                   |                   |               |                  |                  |                |                |               |                  |                  |                |                |               |                  |                  |                |                |               |                  |                  |                  |                  |               |                  |                  |                |                |               |                  |                  |                |                |               |                  |                  |                 |                 |               |                 |                 |                   |                   |               |               |               |               |               |               |
| 110 ..... /10   | 111 ..... /10   |  |  |   |   |   |   |   |  |  |               |               |               |               |               |                  |                  |                  |                  |               |                 |                 |                   |                   |               |                  |                  |                |                |               |                  |                  |                |                |               |                  |                  |                |                |               |                  |                  |                  |                  |               |                  |                  |                |                |               |                  |                  |                |                |               |                  |                  |                 |                 |               |                 |                 |                   |                   |               |               |               |               |               |               |
| 112 ..... /10   | 113 ..... /10   |  |  |   |   |   |   |   |  |  |               |               |               |               |               |                  |                  |                  |                  |               |                 |                 |                   |                   |               |                  |                  |                |                |               |                  |                  |                |                |               |                  |                  |                |                |               |                  |                  |                  |                  |               |                  |                  |                |                |               |                  |                  |                |                |               |                  |                  |                 |                 |               |                 |                 |                   |                   |               |               |               |               |               |               |
| 114 ..... /10   | 115 ..... /10   |  |  |   |   |   |   |   |  |  |               |               |               |               |               |                  |                  |                  |                  |               |                 |                 |                   |                   |               |                  |                  |                |                |               |                  |                  |                |                |               |                  |                  |                |                |               |                  |                  |                  |                  |               |                  |                  |                |                |               |                  |                  |                |                |               |                  |                  |                 |                 |               |                 |                 |                   |                   |               |               |               |               |               |               |
| 116 ..... /10   | 117 ..... /10   |  |  |   |   |   |   |   |  |  |               |               |               |               |               |                  |                  |                  |                  |               |                 |                 |                   |                   |               |                  |                  |                |                |               |                  |                  |                |                |               |                  |                  |                |                |               |                  |                  |                  |                  |               |                  |                  |                |                |               |                  |                  |                |                |               |                  |                  |                 |                 |               |                 |                 |                   |                   |               |               |               |               |               |               |
| 118 ..... /10   | 119 ..... /10   |  |  |   |   |   |   |   |  |  |               |               |               |               |               |                  |                  |                  |                  |               |                 |                 |                   |                   |               |                  |                  |                |                |               |                  |                  |                |                |               |                  |                  |                |                |               |                  |                  |                  |                  |               |                  |                  |                |                |               |                  |                  |                |                |               |                  |                  |                 |                 |               |                 |                 |                   |                   |               |               |               |               |               |               |
| 120 ..... /10   | 121 ..... /10   |  |  |   |   |   |   |   |  |  |               |               |               |               |               |                  |                  |                  |                  |               |                 |                 |                   |                   |               |                  |                  |                |                |               |                  |                  |                |                |               |                  |                  |                |                |               |                  |                  |                  |                  |               |                  |                  |                |                |               |                  |                  |                |                |               |                  |                  |                 |                 |               |                 |                 |                   |                   |               |               |               |               |               |               |
| 122 ..... /10   | 123 ..... /10   |  |  |   |   |   |   |   |  |  |               |               |               |               |               |                  |                  |                  |                  |               |                 |                 |                   |                   |               |                  |                  |                |                |               |                  |                  |                |                |               |                  |                  |                |                |               |                  |                  |                  |                  |               |                  |                  |                |                |               |                  |                  |                |                |               |                  |                  |                 |                 |               |                 |                 |                   |                   |               |               |               |               |               |               |
| 124 ..... /10   | 125 ..... /10   |  |  |   |   |   |   |   |  |  |               |               |               |               |               |                  |                  |                  |                  |               |                 |                 |                   |                   |               |                  |                  |                |                |               |                  |                  |                |                |               |                  |                  |                |                |               |                  |                  |                  |                  |               |                  |                  |                |                |               |                  |                  |                |                |               |                  |                  |                 |                 |               |                 |                 |                   |                   |               |               |               |               |               |               |
| 126 ..... /10   | 127 ..... /10   |  |  |   |   |   |   |   |  |  |               |               |               |               |               |                  |                  |                  |                  |               |                 |                 |                   |                   |               |                  |                  |                |                |               |                  |                  |                |                |               |                  |                  |                |                |               |                  |                  |                  |                  |               |                  |                  |                |                |               |                  |                  |                |                |               |                  |                  |                 |                 |               |                 |                 |                   |                   |               |               |               |               |               |               |
| 128 ..... /10   | 129 ..... /10   |  |  |   |   |   |   |   |  |  |               |               |               |               |               |                  |                  |                  |                  |               |                 |                 |                   |                   |               |                  |                  |                |                |               |                  |                  |                |                |               |                  |                  |                |                |               |                  |                  |                  |                  |               |                  |                  |                |                |               |                  |                  |                |                |               |                  |                  |                 |                 |               |                 |                 |                   |                   |               |               |               |               |               |               |
| 130 ..... /10   | 131 ..... /10   |  |  |   |   |   |   |   |  |  |               |               |               |               |               |                  |                  |                  |                  |               |                 |                 |                   |                   |               |                  |                  |                |                |               |                  |                  |                |                |               |                  |                  |                |                |               |                  |                  |                  |                  |               |                  |                  |                |                |               |                  |                  |                |                |               |                  |                  |                 |                 |               |                 |                 |                   |                   |               |               |               |               |               |               |
| 132 ..... /10   | 133 ..... /10   |  |  |   |   |   |   |   |  |  |               |               |               |               |               |                  |                  |                  |                  |               |                 |                 |                   |                   |               |                  |                  |                |                |               |                  |                  |                |                |               |                  |                  |                |                |               |                  |                  |                  |                  |               |                  |                  |                |                |               |                  |                  |                |                |               |                  |                  |                 |                 |               |                 |                 |                   |                   |               |               |               |               |               |               |
| 134 ..... /10   | 135 ..... /10   |  |  |   |   |   |   |   |  |  |               |               |               |               |               |                  |                  |                  |                  |               |                 |                 |                   |                   |               |                  |                  |                |                |               |                  |                  |                |                |               |                  |                  |                |                |               |                  |                  |                  |                  |               |                  |                  |                |                |               |                  |                  |                |                |               |                  |                  |                 |                 |               |                 |                 |                   |                   |               |               |               |               |               |               |
| 136 ..... /10   | 137 ..... /10   |  |  |   |   |   |   |   |  |  |               |               |               |               |               |                  |                  |                  |                  |               |                 |                 |                   |                   |               |                  |                  |                |                |               |                  |                  |                |                |               |                  |                  |                |                |               |                  |                  |                  |                  |               |                  |                  |                |                |               |                  |                  |                |                |               |                  |                  |                 |                 |               |                 |                 |                   |                   |               |               |               |               |               |               |
| <p>• <b>FRUITS AND NUTS</b></p> <p>26. Are there any fruit and nut trees or plants on this place today or were any harvested in the last 12 months? .... 1 <input type="checkbox"/> Yes      2 <input type="checkbox"/> No — Skip to item 39</p>  |   |  |  |   |   |   |   |   |  |  |               |               |               |               |               |                  |                  |                  |                  |               |                 |                 |                   |                   |               |                  |                  |                |                |               |                  |                  |                |                |               |                  |                  |                |                |               |                  |                  |                  |                  |               |                  |                  |                |                |               |                  |                  |                |                |               |                  |                  |                 |                 |               |                 |                 |                   |                   |               |               |               |               |               |               |
| <p>27. How much land is in bearing and nonbearing fruit trees and plants today? .....</p> <table border="1" style="width: 100%; border-collapse: collapse;"> <thead> <tr> <th style="width: 80%;">Acres</th> <th style="width: 20%;">Tenths</th> </tr> </thead> <tbody> <tr> <td>140 ..... /10</td> <td>141 ..... /10</td> </tr> </tbody> </table>  |   |  |  |   |   | Acres   | Tenths  | 140 ..... /10                                 | 141 ..... /10                                      |  |               |               |               |               |               |                  |                  |                  |                  |               |                 |                 |                   |                   |               |                  |                  |                |                |               |                  |                  |                |                |               |                  |                  |                |                |               |                  |                  |                  |                  |               |                  |                  |                |                |               |                  |                  |                |                |               |                  |                  |                 |                 |               |                 |                 |                   |                   |               |               |               |               |               |               |
| Acres   | Tenths  |  |  |   |   |   |   |   |  |  |               |               |               |               |               |                  |                  |                  |                  |               |                 |                 |                   |                   |               |                  |                  |                |                |               |                  |                  |                |                |               |                  |                  |                |                |               |                  |                  |                  |                  |               |                  |                  |                |                |               |                  |                  |                |                |               |                  |                  |                 |                 |               |                 |                 |                   |                   |               |               |               |               |               |               |
| 140 ..... /10   | 141 ..... /10   |  |  |   |   |   |   |   |  |  |               |               |               |               |               |                  |                  |                  |                  |               |                 |                 |                   |                   |               |                  |                  |                |                |               |                  |                  |                |                |               |                  |                  |                |                |               |                  |                  |                  |                  |               |                  |                  |                |                |               |                  |                  |                |                |               |                  |                  |                 |                 |               |                 |                 |                   |                   |               |               |               |               |               |               |
| <p>• Are any of the following kinds of <b>FRUIT TREES, NUT TREES, OR PLANTS</b> on this place?</p> <p>None <input type="checkbox"/></p> <p>28. Avocados ..... <input type="checkbox"/></p> <p>29. Bananas ..... <input type="checkbox"/></p> <p>30. Coconuts ..... <input type="checkbox"/></p> <p>31. Grapefruits ..... <input type="checkbox"/></p> <p>32. Limes and lemons ..... <input type="checkbox"/></p> <p>33. Mangoes ..... <input type="checkbox"/></p> <p>34. Oranges ..... <input type="checkbox"/></p> <p>35. Papayas ..... <input type="checkbox"/></p> <p>36. Pineapples ..... <input type="checkbox"/></p> <p>37. Plantains ..... <input type="checkbox"/></p> <p>38. Other fruits, nuts, and tree crops — Specify <u>                    </u> <input type="checkbox"/></p>  |   | <table border="1" style="width: 100%; border-collapse: collapse;"> <thead> <tr> <th style="width: 16.6%;">How many trees or plants are not of bearing age?</th> <th style="width: 16.6%;">How many trees or plants are of bearing age?</th> <th style="width: 16.6%;">How much was harvested in the last 12 months?</th> <th style="width: 16.6%;">How many were sold in the last 12 months?</th> <th style="width: 16.6%;">What was the value of sales in the last 12 months?</th> </tr> <tr> <th>(a)</th> <th>(b)</th> <th>(c)</th> <th>(d)</th> <th>(e)</th> </tr> </thead> <tbody> <tr><td>141 ..... Number</td><td>142 ..... Number</td><td>143 ..... Fruits</td><td>144 ..... Fruits</td><td>145 ..... /10</td></tr> <tr><td>146 ..... Hills</td><td>147 ..... Hills</td><td>148 ..... Bunches</td><td>149 ..... Bunches</td><td>150 ..... /10</td></tr> <tr><td>151 ..... Number</td><td>152 ..... Number</td><td>153 ..... Nuts</td><td>154 ..... Nuts</td><td>155 ..... /10</td></tr> <tr><td>156 ..... Number</td><td>157 ..... Number</td><td>158 ..... Lbs.</td><td>159 ..... Lbs.</td><td>160 ..... /10</td></tr> <tr><td>161 ..... Number</td><td>162 ..... Number</td><td>163 ..... Lbs.</td><td>164 ..... Lbs.</td><td>165 ..... /10</td></tr> <tr><td>166 ..... Number</td><td>167 ..... Number</td><td>168 ..... Fruits</td><td>169 ..... Fruits</td><td>170 ..... /10</td></tr> <tr><td>171 ..... Number</td><td>172 ..... Number</td><td>173 ..... Lbs.</td><td>174 ..... Lbs.</td><td>175 ..... /10</td></tr> <tr><td>176 ..... Number</td><td>177 ..... Number</td><td>178 ..... Lbs.</td><td>179 ..... Lbs.</td><td>180 ..... /10</td></tr> <tr><td>181 ..... Number</td><td>182 ..... Number</td><td>183 ..... Boxes</td><td>184 ..... Boxes</td><td>185 ..... /10</td></tr> <tr><td>186 ..... Hills</td><td>187 ..... Hills</td><td>188 ..... Bunches</td><td>189 ..... Bunches</td><td>190 ..... /10</td></tr> <tr><td>191 ..... /10</td><td>192 ..... /10</td><td>193 ..... /10</td><td>194 ..... /10</td><td>195 ..... /10</td></tr> </tbody> </table> |  |   |   | How many trees or plants are not of bearing age?            | How many trees or plants are of bearing age?              | How much was harvested in the last 12 months? | How many were sold in the last 12 months?          | What was the value of sales in the last 12 months? | (a)           | (b)           | (c)           | (d)           | (e)           | 141 ..... Number | 142 ..... Number | 143 ..... Fruits | 144 ..... Fruits | 145 ..... /10 | 146 ..... Hills | 147 ..... Hills | 148 ..... Bunches | 149 ..... Bunches | 150 ..... /10 | 151 ..... Number | 152 ..... Number | 153 ..... Nuts | 154 ..... Nuts | 155 ..... /10 | 156 ..... Number | 157 ..... Number | 158 ..... Lbs. | 159 ..... Lbs. | 160 ..... /10 | 161 ..... Number | 162 ..... Number | 163 ..... Lbs. | 164 ..... Lbs. | 165 ..... /10 | 166 ..... Number | 167 ..... Number | 168 ..... Fruits | 169 ..... Fruits | 170 ..... /10 | 171 ..... Number | 172 ..... Number | 173 ..... Lbs. | 174 ..... Lbs. | 175 ..... /10 | 176 ..... Number | 177 ..... Number | 178 ..... Lbs. | 179 ..... Lbs. | 180 ..... /10 | 181 ..... Number | 182 ..... Number | 183 ..... Boxes | 184 ..... Boxes | 185 ..... /10 | 186 ..... Hills | 187 ..... Hills | 188 ..... Bunches | 189 ..... Bunches | 190 ..... /10 | 191 ..... /10 | 192 ..... /10 | 193 ..... /10 | 194 ..... /10 | 195 ..... /10 |
| How many trees or plants are not of bearing age?  | How many trees or plants are of bearing age?              | How much was harvested in the last 12 months?  | How many were sold in the last 12 months?  | What was the value of sales in the last 12 months?  |   |   |   |   |  |  |               |               |               |               |               |                  |                  |                  |                  |               |                 |                 |                   |                   |               |                  |                  |                |                |               |                  |                  |                |                |               |                  |                  |                |                |               |                  |                  |                  |                  |               |                  |                  |                |                |               |                  |                  |                |                |               |                  |                  |                 |                 |               |                 |                 |                   |                   |               |               |               |               |               |               |
| (a)   | (b)   | (c)  | (d)  | (e)   |   |   |   |   |  |  |               |               |               |               |               |                  |                  |                  |                  |               |                 |                 |                   |                   |               |                  |                  |                |                |               |                  |                  |                |                |               |                  |                  |                |                |               |                  |                  |                  |                  |               |                  |                  |                |                |               |                  |                  |                |                |               |                  |                  |                 |                 |               |                 |                 |                   |                   |               |               |               |               |               |               |
| 141 ..... Number  | 142 ..... Number  | 143 ..... Fruits   | 144 ..... Fruits   | 145 ..... /10   |   |   |   |   |  |  |               |               |               |               |               |                  |                  |                  |                  |               |                 |                 |                   |                   |               |                  |                  |                |                |               |                  |                  |                |                |               |                  |                  |                |                |               |                  |                  |                  |                  |               |                  |                  |                |                |               |                  |                  |                |                |               |                  |                  |                 |                 |               |                 |                 |                   |                   |               |               |               |               |               |               |
| 146 ..... Hills   | 147 ..... Hills   | 148 ..... Bunches  | 149 ..... Bunches  | 150 ..... /10   |   |   |   |   |  |  |               |               |               |               |               |                  |                  |                  |                  |               |                 |                 |                   |                   |               |                  |                  |                |                |               |                  |                  |                |                |               |                  |                  |                |                |               |                  |                  |                  |                  |               |                  |                  |                |                |               |                  |                  |                |                |               |                  |                  |                 |                 |               |                 |                 |                   |                   |               |               |               |               |               |               |
| 151 ..... Number  | 152 ..... Number  | 153 ..... Nuts   | 154 ..... Nuts   | 155 ..... /10   |   |   |   |   |  |  |               |               |               |               |               |                  |                  |                  |                  |               |                 |                 |                   |                   |               |                  |                  |                |                |               |                  |                  |                |                |               |                  |                  |                |                |               |                  |                  |                  |                  |               |                  |                  |                |                |               |                  |                  |                |                |               |                  |                  |                 |                 |               |                 |                 |                   |                   |               |               |               |               |               |               |
| 156 ..... Number  | 157 ..... Number  | 158 ..... Lbs.   | 159 ..... Lbs.   | 160 ..... /10   |   |   |   |   |  |  |               |               |               |               |               |                  |                  |                  |                  |               |                 |                 |                   |                   |               |                  |                  |                |                |               |                  |                  |                |                |               |                  |                  |                |                |               |                  |                  |                  |                  |               |                  |                  |                |                |               |                  |                  |                |                |               |                  |                  |                 |                 |               |                 |                 |                   |                   |               |               |               |               |               |               |
| 161 ..... Number  | 162 ..... Number  | 163 ..... Lbs.   | 164 ..... Lbs.   | 165 ..... /10   |   |   |   |   |  |  |               |               |               |               |               |                  |                  |                  |                  |               |                 |                 |                   |                   |               |                  |                  |                |                |               |                  |                  |                |                |               |                  |                  |                |                |               |                  |                  |                  |                  |               |                  |                  |                |                |               |                  |                  |                |                |               |                  |                  |                 |                 |               |                 |                 |                   |                   |               |               |               |               |               |               |
| 166 ..... Number  | 167 ..... Number  | 168 ..... Fruits   | 169 ..... Fruits   | 170 ..... /10   |   |   |   |   |  |  |               |               |               |               |               |                  |                  |                  |                  |               |                 |                 |                   |                   |               |                  |                  |                |                |               |                  |                  |                |                |               |                  |                  |                |                |               |                  |                  |                  |                  |               |                  |                  |                |                |               |                  |                  |                |                |               |                  |                  |                 |                 |               |                 |                 |                   |                   |               |               |               |               |               |               |
| 171 ..... Number  | 172 ..... Number  | 173 ..... Lbs.   | 174 ..... Lbs.   | 175 ..... /10   |   |   |   |   |  |  |               |               |               |               |               |                  |                  |                  |                  |               |                 |                 |                   |                   |               |                  |                  |                |                |               |                  |                  |                |                |               |                  |                  |                |                |               |                  |                  |                  |                  |               |                  |                  |                |                |               |                  |                  |                |                |               |                  |                  |                 |                 |               |                 |                 |                   |                   |               |               |               |               |               |               |
| 176 ..... Number  | 177 ..... Number  | 178 ..... Lbs.   | 179 ..... Lbs.   | 180 ..... /10   |   |   |   |   |  |  |               |               |               |               |               |                  |                  |                  |                  |               |                 |                 |                   |                   |               |                  |                  |                |                |               |                  |                  |                |                |               |                  |                  |                |                |               |                  |                  |                  |                  |               |                  |                  |                |                |               |                  |                  |                |                |               |                  |                  |                 |                 |               |                 |                 |                   |                   |               |               |               |               |               |               |
| 181 ..... Number  | 182 ..... Number  | 183 ..... Boxes  | 184 ..... Boxes  | 185 ..... /10   |   |   |   |   |  |  |               |               |               |               |               |                  |                  |                  |                  |               |                 |                 |                   |                   |               |                  |                  |                |                |               |                  |                  |                |                |               |                  |                  |                |                |               |                  |                  |                  |                  |               |                  |                  |                |                |               |                  |                  |                |                |               |                  |                  |                 |                 |               |                 |                 |                   |                   |               |               |               |               |               |               |
| 186 ..... Hills   | 187 ..... Hills   | 188 ..... Bunches  | 189 ..... Bunches  | 190 ..... /10   |   |   |   |   |  |  |               |               |               |               |               |                  |                  |                  |                  |               |                 |                 |                   |                   |               |                  |                  |                |                |               |                  |                  |                |                |               |                  |                  |                |                |               |                  |                  |                  |                  |               |                  |                  |                |                |               |                  |                  |                |                |               |                  |                  |                 |                 |               |                 |                 |                   |                   |               |               |               |               |               |               |
| 191 ..... /10   | 192 ..... /10   | 193 ..... /10  | 194 ..... /10  | 195 ..... /10   |   |   |   |   |  |  |               |               |               |               |               |                  |                  |                  |                  |               |                 |                 |                   |                   |               |                  |                  |                |                |               |                  |                  |                |                |               |                  |                  |                |                |               |                  |                  |                  |                  |               |                  |                  |                |                |               |                  |                  |                |                |               |                  |                  |                 |                 |               |                 |                 |                   |                   |               |               |               |               |               |               |
| <p>39. How many square feet under cover and/or acres did you have planted in <b>ORNAMENTAL PLANTS</b> or in any other <b>NURSERY CROPS</b>? .....</p>   |   | <table border="1" style="width: 100%; border-collapse: collapse;"> <thead> <tr> <th style="width: 33.3%;">Square feet under cover</th> <th style="width: 33.3%;">Acres</th> <th style="width: 33.3%;">Tenths</th> <th style="width: 33.3%;">What was the value of sales in the last 12 months?</th> </tr> </thead> <tbody> <tr> <td>196 ..... /10</td> <td>197 ..... /10</td> <td>198 ..... /10</td> <td>199 ..... /10</td> </tr> </tbody> </table>  |  |   |   | Square feet under cover                                     | Acres   | Tenths  | What was the value of sales in the last 12 months? | 196 ..... /10                                      | 197 ..... /10 | 198 ..... /10 | 199 ..... /10 |               |               |                  |                  |                  |                  |               |                 |                 |                   |                   |               |                  |                  |                |                |               |                  |                  |                |                |               |                  |                  |                |                |               |                  |                  |                  |                  |               |                  |                  |                |                |               |                  |                  |                |                |               |                  |                  |                 |                 |               |                 |                 |                   |                   |               |               |               |               |               |               |
| Square feet under cover   | Acres   | Tenths   | What was the value of sales in the last 12 months?   |   |   |   |   |   |  |  |               |               |               |               |               |                  |                  |                  |                  |               |                 |                 |                   |                   |               |                  |                  |                |                |               |                  |                  |                |                |               |                  |                  |                |                |               |                  |                  |                  |                  |               |                  |                  |                |                |               |                  |                  |                |                |               |                  |                  |                 |                 |               |                 |                 |                   |                   |               |               |               |               |               |               |
| 196 ..... /10   | 197 ..... /10   | 198 ..... /10  | 199 ..... /10  |   |   |   |   |   |  |  |               |               |               |               |               |                  |                  |                  |                  |               |                 |                 |                   |                   |               |                  |                  |                |                |               |                  |                  |                |                |               |                  |                  |                |                |               |                  |                  |                  |                  |               |                  |                  |                |                |               |                  |                  |                |                |               |                  |                  |                 |                 |               |                 |                 |                   |                   |               |               |               |               |               |               |

**Section 4 LAND USE IN THE LAST 12 MONTHS**

Land is to be reported in **ONLY ONE CATEGORY**. If two or more uses were made of the same land, report in the **FIRST** category that applies.

|  | None                     | Acres   |
|--|--------------------------|---------|
| 1. How many acres were in crops harvested in the last 12 months? (Can be obtained by adding the acres of the various crops reported in section 3, items 1 through 39. However, if more than one crop was harvested from the same land, count this land only once for this item.) | <input type="checkbox"/> | 199 /10 |
| 2. How many acres were in other cropland? (Include cropland pasture, crop failure, idle and fallow cropland, and cropland used for soil improvement crops.)  | <input type="checkbox"/> | 200 /10 |
| 3. How many acres were in other pasture or grazing land? (Include woodland pasture; do not include cropland pasture.)  | <input type="checkbox"/> | 201 /10 |
| 4. How many acres were in woodland? (Do not include woodland pasture.)   | <input type="checkbox"/> | 202 /10 |
| 5. How many acres were in other uses? (Include house lots, barn lots, lanes, roads, ditches, ponds, and wasteland.)  | <input type="checkbox"/> | 203 /10 |
| 6. TOTAL LAND (Add entries in items 1 through 5. This total should equal the entry in section 2, item 5.)  | <input type="checkbox"/> | 204 /10 |

|                                      | None                     | Number |
|--------------------------------------|--------------------------|--------|
| 7. How many wells are on this place? | <input type="checkbox"/> | 205    |

**Section 5 LIVESTOCK AND POULTRY ON THIS PLACE NOW AND NUMBER SOLD IN THE LAST 12 MONTHS**

• Do you or anyone else have any of the following livestock, regardless of ownership, on this place or were any sold from this place in the last 12 months?

- None ☐
- Horses and colts, including ponies
  - Mules, asses, and burros of all ages
  - Sheep and lambs of all ages
  - Goats and kids of all ages
  - Hogs and pigs of all ages, including sows and boars (Must equal sum of a and b below.)
    - Pigs less than 8 months old
    - Hogs and pigs 8 months old or older
  - Cattle and calves of all ages (Must equal sum of a, b, c, and d below.)
    - Cows, including heifers that have calved
    - Heifers and heifer calves 1 year old and over (Do not include heifers that have calved.)
    - Bulls, bull calves, steers, and steer calves 1 year old and older
    - Calves less than 1 year old

| How many are on this place now?<br>(a) | How many were sold in the last 12 months?<br>(b) | What was the value of sales in the last 12 months?<br>(c) |
|--|--|---|
| 206                                    | 207  | 208   |
| 209                                    | 210  | 211   |
| 212                                    | 213  | 214   |
| 215                                    | 216  | 217   |
| 218                                    | 219  | 220   |
| 221                                    | 222  | 223   |
| 224                                    | 225  | 226   |
| 227                                    | 228  | 229   |
| 230                                    | 231  | 232   |
| 233                                    | 234  | 235   |
| 236                                    | 237  | 238   |
| 239                                    | 240  | 241   |

• Do you or anyone else have any of the following poultry, regardless of ownership, on this place or were any sold from this place in the last 12 months?

- None ☐
- Chickens (hens, pullets, roosters, broilers, etc.)
    - How many are 5 months old or older?
  - Turkeys, ducks, geese, and other poultry

| How many are on this place now?<br>(a) | How many were sold in the last 12 months?<br>(b) | What was the value of sales in the last 12 months?<br>(c) |
|--|--|---|
| 242                                    | 243  | 244   |
| 245                                    |  |   |
| 248                                    | 249  | 250   |

9. How many dozens of chicken eggs were sold from this place in the last 12 months? ☐
10. How many quarts of milk were sold from this place in the last 12 months? ☐

| Number sold<br>(a) | What was the value of sales in the last 12 months?<br>(b) |
|--------------------|---|
| 251                | 252   |
| 253                | 254   |

**Section 6 SELECTED EXPENDITURES IN THE LAST 12 MONTHS**

• How much did you spend for each of the following in the last 12 months?

- None ☐
- Machine hire and customwork
  - Wages and salaries paid to employees or hired farm workers (Do not include housework or contract construction work. Include cash payments only.)
  - Feed purchased for livestock and poultry (Include cost of grain, feed, concentrates, and roughages; also amount paid for grinding and mixing feed.)
  - Insecticides, fungicides, and herbicides
  - Fertilizers and manure purchased
  - Livestock and poultry purchased

| Dollars only |
|--------------|
| 255          |
| 256          |
| 257          |
| 258          |
| 259          |
| 260          |



| Section 7 <b>EQUIPMENT AND FACILITIES USED ON THIS PLACE IN THE LAST 12 MONTHS</b>   |   |  |   |
|--|---|--|---|
| <b>1. How many of the following are on this place? (Include all specified equipment on this place today, regardless of ownership, provided it is in operating condition.)</b>  |   |  | None<br><div style="border: 1px solid black; width: 100px; height: 40px; margin: 0 auto; text-align: center; font-size: 8px;"> Number<br/> 261<br/> 262<br/> 263 </div> |
| a. Tractors of all kinds .....   | <input type="checkbox"/>  |  |   |
| b. Motortrucks .....   | <input type="checkbox"/>  |  |   |
| c. Automobiles .....   | <input type="checkbox"/>  |  |   |
| <b>2. Do you have the following on this place?</b>   |   |  |   |
| a. Electricity .....   | 264 <input type="checkbox"/> Yes  | 2 <input type="checkbox"/> No                  |   |
| b. Piped running water .....   | 265 <input type="checkbox"/> Yes  | 2 <input type="checkbox"/> No                  |   |
| <b>Section 8    <b>OPERATOR CHARACTERISTICS</b></b>  |   |  |   |
| The following questions are about the <b>FARM OPERATOR</b> .   |   |  |   |
| 1. Do you live on this place (the acres entered in section 2, item 5)? .....   | 266 <input type="checkbox"/> Yes  | 2 <input type="checkbox"/> No                  |   |
| 2. In what year did you begin to operate this place? .....   | 267 _____ Year  |  |   |
| 3. Where were you born? .....  | 268 <input type="checkbox"/> Virgin Islands   | 3 <input type="checkbox"/> Elsewhere — Specify |   |
|  | 2 <input type="checkbox"/> Puerto Rico  |  |   |
| 4. How old were you on your last birthday? .....   | 269 _____ Years old   |  |   |
| 5. Is your main occupation agricultural or nonagricultural? .....  | 270 <input type="checkbox"/> Agricultural   | 2 <input type="checkbox"/> Nonagricultural     |   |
| 6. OFF FARM WORK — How many days did the operator work 4 hours or more off this place in the last 12 months? Include work at a nonfarm job, business, or on someone else's farm. (Exclude exchange farm work.) ..... | 271 <input type="checkbox"/> None   | 4 <input type="checkbox"/> 100—149 days        |   |
|  | 2 <input type="checkbox"/> 1—49 days  | 5 <input type="checkbox"/> 150—199 days        |   |
|  | 3 <input type="checkbox"/> 50—99 days   | 6 <input type="checkbox"/> 200 days or more    |   |
| <b>Section 9    <b>ENUMERATOR'S RECORD</b></b>   |   |  |   |
| 1. Who furnished the information in this report? .....   | 272 <input type="checkbox"/> Operator                      4 <input type="checkbox"/> Hired laborer<br><input type="checkbox"/> Landlord                      5 <input type="checkbox"/> Neighbor<br><input type="checkbox"/> Wife or a member of the operator's family    6 <input type="checkbox"/> Other — Specify |  |   |
| 2. Remarks (Make any remarks needed in regard to this place, the owner or operator, the crops cultivated, or the livestock on this place.)   |   |  |   |
|  |   |  |   |
|  |   |  |   |
|  |   |  |   |
|  |   |  |   |
|  |   |  |   |
|  |   |  |   |
|  |   |  |   |
|  |   |  |   |
|  |   |  |   |
|  |   |  |   |
|  |   |  |   |
|  |   |  |   |
|  |   |  |   |
|  |   |  |   |
|  |   |  |   |
|  |   |  |   |
|  |   |  |   |
| 3. Location of land  | a. Island   | b. Quarter or city                             | c. ED number  |
| 4. Certified by  | Enumerator's signature  |  | Date  |
| 5. Checked by  | Supervisor's signature  |  | Date  |

# 10th Edition

|                    |                         |
|--------------------|-------------------------|
| Market researchers | Economists              |
| Business analysts  | Teachers                |
| Legislators        | Librarians              |
| Social scientists  | Students                |
| Planners           | ... The list is endless |

It presents 216 data items for regions, divisions, States, counties, and county equivalents; 170 items for cities with 25,000 or more inhabitants in 1980; and 15 items for places with 2,500 or more inhabitants in 1980; and 15 items for towns and townships of 2,500 or more in 11 States.

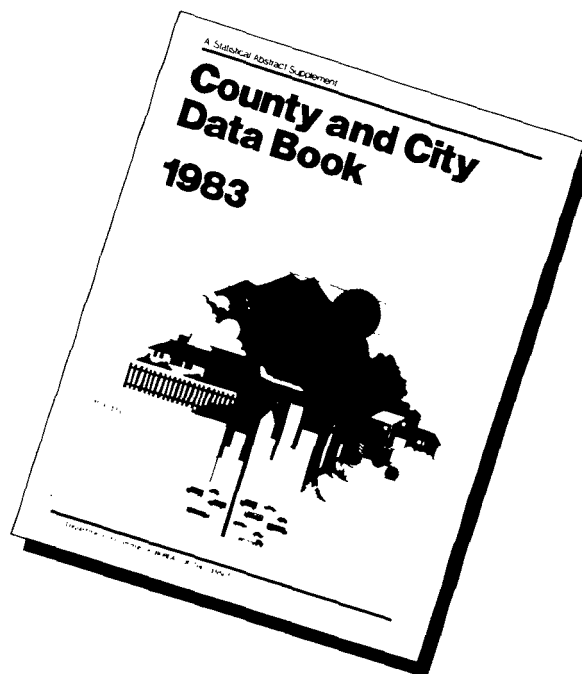

An outline of the table headings showing the data included in this volume can be obtained at no charge. Also, computer tapes and diskettes containing the data are also available for purchase. For additional information, call 301/763-1034, or write:

Chief, Data User Services Division  
U.S. Bureau of the Census  
Washington, D.C. 20233

U.S. GOVERNMENT PRINTING OFFICE:1987-191-142

## Refund